TECHNICAL BULLETIN

OPERATOR AND FIELD MAINTENANCE AND REPAIR PARTS AND SPECIAL TOOLS LIST (RPSTL) INSTRUCTIONS

FOR SYSTEMS

TRUCK, UTILITY: EXPANDED CAPACITY, ARMAMENT CARRIER,
IAP/ARMOR READY, M1151A1
(2320-01-540-2038)
(SERIAL NUMBERS 300000 AND ABOVE);

TRUCK, UTILITY: EXPANDED CAPACITY, ENHANCED, IAP/ARMOR READY, M1152A1
(2320-01-540-2007)
(SERIAL NUMBERS 300000 AND ABOVE);

TRUCK, UTILITY: COMMAND AND CONTROL/GENERAL PURPOSE VEHICLE,
IAP/ARMOR READY, M1165A1
(2320-01-540-2017)
(SERIAL NUMBERS 300000 AND ABOVE).

DISTRIBUTION STATEMENT A: Approved for public release; distribution is unlimited.

**HEADQUARTERS, DEPARTMENTS OF THE ARMY
AND MARINE CORPS**

MAY 2008
PCN 312 100361 00

WARNING**EXHAUST GASES CAN KILL**

Brain damage or death can result from heavy exposure. Precautions must be followed to ensure crew safety when the personnel heater, main, or auxiliary engine of any vehicle is operated for any purpose.

1. Do not operate your vehicle engine in enclosed areas.
2. Do not idle vehicle engine with vehicle windows closed.
3. Be alert at all times for exhaust odors.
4. Be alert for exhaust poisoning symptoms. They are:
 - Headache
 - Dizziness
 - Sleepiness
 - Loss of muscular control
5. If you see another person with exhaust poisoning symptoms:
 - Remove person from area
 - Expose to open air
 - Keep person warm
 - Do not permit physical exercise
 - Administer artificial respiration, if necessary*
 - Notify a medic

* For artificial respiration, refer to 4-25.11.

6. BE AWARE, the field protective mask for Nuclear, Biological, or Chemical (NBC) protection will not protect you from exhaust poisoning.

THE BEST DEFENSE AGAINST EXHAUST POISONING IS ADEQUATE VENTILATION.

WARNING SUMMARY

- Changing tire pressures or wheel alignment out of the recommended specification may adversely affect the vehicle's handling characteristics. Loss of vehicle control may result, causing serious injury or death to personnel and damage to equipment.
- If vehicle has been operating, use extreme care to avoid being burned when removing geared fan drive fill plug. Use rags or heavy gloves to protect hands.
- Do not perform battery system checks or inspections while smoking or near fire, flames, or sparks. Batteries may explode causing damage to vehicle, and injury or death to personnel.
- Remove all jewelry such as rings, dog tags, bracelets, etc. If jewelry or disconnected battery ground cable contacts battery terminal, a direct short will result, causing injury to personnel or damage to equipment.
- Do not remove surge tank filler cap before releasing internal pressure when engine temperature is above 185°F (85°C). Steam or hot coolant under pressure will cause injury.
- Always use caution when approaching a hot engine. Failure to do so may result in serious burns.
- Do not drain oil when engine is hot. Severe injury to personnel may result.
- Diesel fuel is highly flammable. Do not perform any procedure near fire, flames, or sparks. Severe injury or death may result.
- Compressed air used for cleaning purposes will not exceed 30 psi (207 kPa). Use only with effective chip guarding and personal protective equipment (goggles/shield, gloves, etc.)
- Allow transmission to cool before performing maintenance. Severe injury to personnel may occur.
- Always wear eye protection when bleeding brakes. Failure to do so may cause injury if brake fluid comes in contact with eyes.
- Ensure brake pads are installed with linings facing rotor. Failure to do this may cause injury to personnel or damage to equipment.
- Hood must be supported during removal and installation. Failure to support hood may cause injury to personnel or damage to equipment.
- Cylinder head must be supported during removal and installation. Failure to support cylinder head may cause injury to personnel or damage to equipment.
- Torque converter and transmission must be removed as an assembly. Keep transmission level. The converter may slide off front of transmission and cause injury to personnel or damage to converter.
- Do not use hands to free transmission/transfer case assembly of hang-ups or snags. Use prybar to avoid injury.
- Transfer case must be supported during removal and installation. Failure to do this may cause injury to personnel or damage to equipment.
- Differential is extremely heavy and must be supported during removal and installation. Failure to do so may result in injury to personnel or damage to equipment.
- Crossmember must be supported during removal and installation. Failure to do so may cause injury to personnel or damage to equipment.
- Front wheelwell armor is extremely heavy and must be supported during removal and installation. Failure to do so may result in injury to personnel or damage to equipment.

LIST OF EFFECTIVE PAGES

NOTE

A vertical line in the outer margins of the page indicates the portion of text affected by the change.

Dates of issue for original and change pages are:

Original 0 30 May 2008

TOTAL NUMBER OF PAGES IN THIS PUBLICATION IS 680 PAGES.

| Page No. | *Change No. |
|---------------------------------|-------------|
| Warning a-b | 0 |
| A/(B blank). | 0 |
| i-iii/(iv blank). | 0 |
| 1-1-34-1/(34-2 blank) | 0 |
| A-1-F-9/(F-10 blank). | 0 |

*Zero in this column indicates original page.

TECHNICAL BULLETIN

TB 9-2320-335-13&P

HEADQUARTERS
DEPARTMENTS OF THE ARMY
AND THE MARINE CORPS
WASHINGTON, D.C., 30 May 2008

TECHNICAL BULLETIN

OPERATOR AND FIELD MAINTENANCE AND REPAIR PARTS AND SPECIAL TOOLS LIST (RPSTL) INSTRUCTIONS

FOR SYSTEMS

TRUCK, UTILITY: EXPANDED CAPACITY, ARMAMENT CARRIER, IAP/ARMOR READY, M1151A1
(2320-01-540-2038)
(SERIAL NUMBERS 300000 AND ABOVE);

TRUCK, UTILITY: EXPANDED CAPACITY, ENHANCED, IAP/ARMOR READY, M1152A1
(2320-01-540-2007)
(SERIAL NUMBERS 300000 AND ABOVE);

TRUCK, UTILITY: COMMAND AND CONTROL/GENERAL PURPOSE VEHICLE,
IAP/ARMOR READY, M1165A1
(2320-01-540-2017)
(SERIAL NUMBERS 300000 AND ABOVE).

REPORTING ERRORS AND RECOMMENDING IMPROVEMENTS

(Army) You can help improve this publication. If you find any errors, or if you would like to recommend any improvements to the procedures in this publication, please let us know. The preferred method is to submit your DA Form 2028 (Recommended Changes to Publications and Blank Forms) through the Internet, on the Army Electronic Product Support (AEPS) website. The Internet address is <https://aeprs.ria.army.mil>. The DA Form 2028 is located under the Public Applications section in the AEPS Public Home Page. Fill out the form and click on SUBMIT. Using this form on the AEPS will enable us to respond quicker to your comments and better manage the DA Form 2028 program. You may also mail, e-mail, or fax your comments or DA Form 2028 directly to the U.S. Army TACOM Life Cycle Management Command. The postal mail address is U.S. Army TACOM Life Cycle Management Command, ATTN: AMSTA-LC-LMPP / TECH PUBS, 1 Rock Island Arsenal, Rock Island, IL 61299-7630. The e-mail address is tacomlcmc.daform2028@us.army.mil. The fax number is DSN 793-0726 or Commercial (309) 782-0726. (Marine Corps) Submit notice of discrepancies or suggest changes on a NAVMC 10772. Users without CAC/PKI certificates may submit the NAVMC via the Internet using website <http://www.ala.usmc.mil/navmc/part1.htm>. You can then fill in and submit the automated NAVMC 10772 Form. NAVMC forms may also be submitted by electronic mail to bmatcommarlogbases@logcom.usmc.mil <mailto:mbmatcommarlogbases@logcom.usmc.mil>, or by mailing a paper copy of the NAVMC 10772 in an envelope addressed to Commander, Marine Corps Systems Command, Attn: Assistant Commander Acquisition and Logistics (LOG/TP), 814 Radford Blvd., Room 316E, Albany, Georgia 31704-0343. Problems or questions regarding the NAVMC 10772 program should be reported by calling DSN 567-5017 or DSN 567-6439. In addition to electronic submittal of the NAVMC form via the above web links, forward an information copy (cc:) or mail a paper copy to the Logistics Management Specialist at the following address: Logistics Management Specialist, Code PMM151, 814 Radford Blvd., STE 310W, Albany, Georgia 31704-0343.

DISTRIBUTION STATEMENT A: Approved for public release; distribution is unlimited.

TABLE OF CONTENTS

| | Page |
|--|-------------|
| LIST OF TABLES | iii |
| CHAPTER 1. INTRODUCTION | 1-1 |
| Section I. General Information | 1-1 |
| Section II. Principles of Operation | 1-5 |
| CHAPTER 2. SERVICE AND TROUBLESHOOTING (UNIT) INSTRUCTIONS | 2-1 |
| Section I. Preventive Maintenance Checks and Services (PMCS) | 2-1 |
| Section II. Lubrication Instructions | 2-9 |
| Section III. Engine Cooling Tests | 2-13 |
| Section IV. Brake System Tests | 2-25 |
| Section V. Electronic Speedometer Tests | 2-33 |
| Section VI. Steering System Tests | 2-39 |
| CHAPTER 3. ENGINE SYSTEMS (UNIT) MAINTENANCE | 3-1 |
| CHAPTER 4. ELECTRICAL SYSTEM (UNIT) MAINTENANCE | 4-1 |
| CHAPTER 5. TRANSMISSION AND TRANSFER CASE (UNIT) MAINTENANCE . | 5-1 |
| CHAPTER 6. PROPELLER SHAFTS, AXLES, AND SUSPENSION (UNIT) MAINTENANCE | 6-1 |
| CHAPTER 7. BRAKE SYSTEM (UNIT) MAINTENANCE | 7-1 |
| CHAPTER 8. WHEELS AND STEERING (UNIT) MAINTENANCE | 8-1 |
| CHAPTER 9. FRAME (UNIT) MAINTENANCE | 9-1 |
| CHAPTER 10. BODY AND ACCESSORIES (UNIT) MAINTENANCE | 10-1 |
| CHAPTER 11. SPECIAL PURPOSE BODIES (UNIT) MAINTENANCE | 11-1 |
| CHAPTER 12. DEEP WATER FORDING (UNIT) MAINTENANCE | 12-1 |
| CHAPTER 13. PREPARATION FOR STORAGE OR SHIPMENT | 13-1 |
| CHAPTER 14. MECHANICAL TROUBLESHOOTING (DS)/(GS) | 14-1 |
| CHAPTER 15. ENGINE (DS) MAINTENANCE | 15-1 |
| CHAPTER 16. FUEL SYSTEM (DS) MAINTENANCE | 16-1 |
| CHAPTER 17. COOLING SYSTEM (DS) MAINTENANCE | 17-1 |
| CHAPTER 18. ELECTRICAL SYSTEM (DS) MAINTENANCE | 18-1 |
| CHAPTER 19. TRANSMISSION (DS) MAINTENANCE | 19-1 |
| CHAPTER 20. TRANSFER CASE (DS) MAINTENANCE | 20-1 |
| CHAPTER 21. PROPELLER SHAFTS, AXLES, AND SUSPENSION (DS) MAINTENANCE | 21-1 |
| CHAPTER 22. SERVICE BRAKE SYSTEM (DS) MAINTENANCE | 22-1 |
| CHAPTER 23. STEERING SYSTEM (DS) MAINTENANCE | 23-1 |
| CHAPTER 24. FRAME (DS) MAINTENANCE | 24-1 |
| CHAPTER 25. SPECIAL PURPOSE BODIES (DS) MAINTENANCE | 25-1 |
| CHAPTER 26. SPECIAL PURPOSE KITS (DS) MAINTENANCE | 26-1 |

TABLE OF CONTENTS (Contd)

| | | Page |
|-------------|--|-------------|
| CHAPTER 27. | ELECTRICAL SYSTEM (GS) REPAIR | 27-1 |
| CHAPTER 28. | TRANSMISSION (GS) REPAIR | 28-1 |
| CHAPTER 29. | TRANSFER CASE (GS) REPAIR | 29-1 |
| CHAPTER 30. | DIFFERENTIAL (GS) REPAIR | 30-1 |
| CHAPTER 31. | STEERING SYSTEM (GS) REPAIR | 31-1 |
| CHAPTER 32. | FRAME (GS) REPAIR | 32-1 |
| CHAPTER 33. | BODY (GS) REPAIR | 33-1 |
| CHAPTER 34. | SUSPENSION (GS) REPAIR | 34-1 |
| APPENDIX A. | MANDATORY REPLACEMENT PARTS | A-1 |
| APPENDIX B. | MAINTENANCE ALLOCATION CHART | B-1 |
| APPENDIX C. | EXPENDABLE/DURABLE SUPPLIES AND MATERIALS LIST | C-1 |
| APPENDIX D. | ILLUSTRATED LIST OF MANUFACTURED ITEMS | D-1 |
| APPENDIX E. | REPAIR PARTS AND SPECIAL TOOLS LIST | E-1 |
| APPENDIX F. | FUNCTIONAL FLOW AND WIRING DIAGRAMS | F-1 |

LIST OF TABLES

| Table | Title | Page |
|--------------|---|-------------|
| 1-2. | Tabulated Data | 1-2 |
| 1-2. | Lubrication | 1-3 |
| 2-1. | Unit Level Preventive Maintenance Checks and Services | 2-3 |

CHAPTER 1

INTRODUCTION

Section I. GENERAL INFORMATION

1-1. SCOPE

a. The purpose of this Technical Bulletin is to provide advance operator's and maintenance instructions, and repair parts information for the REV vehicles (serial numbers 300000 and above). These instructions are provided as supplemental information to TM 9-2320-387-10, TM 9-2320-387-24, and TM 9-2320-387-24P. When combined with these manuals, this Technical Bulletin will provide you with comprehensive instructions for these vehicles.

b. This Technical Bulletin information will be included in the next change to TM 9-2320-387-10, TM 9-2320-387-24, and TM 9-2320-387-24P. The paragraph numbers used in this Technical Bulletin are the same numbers that will be used when these pages are inserted into the manuals with the next change.

1-2. TABULATED DATA

Vehicle performance data for the REV vehicles is listed in table 1-2. Information not covered can be found in TM-9-2320-387-24-1.

Table 1-1. Tabulated Data.

NOTE

Standard and metric measurements will be used in this table.
A list of their abbreviations is provided below.

TABULATED DATA ABBREVIATIONS

| MEASUREMENT | ABBREVIATION | MEASUREMENT | ABBREVIATION |
|--------------------------------|---------------------|----------------------------------|---------------------|
| Ampere | A | Liters Per Minute | L/m |
| Celsius | C | Maximum | max |
| Centimeter | cm | Miles Per Gallon | mpg |
| Fahrenheit | F | Miles Per Hour | mph |
| Gallon | gal. | Millimeter | mm |
| Gallons Per Minute | gpm | Minimum | min |
| Horsepower | hp | Newton-Meter | N•m |
| Inch | in. | Pint | pt |
| Kilogram | kg | Pound | lb |
| Kilometers Per Hour | kph | Pound-Foot | lb-ft |
| Kilometers Per Liter | km/L | Pounds Per Square Inch | psi |
| KiloPascal | kPa | Quart | qt |
| KiloWatt | kW | Revolutions Per Minute | rpm |
| Liters | L | Volt | V |

| | STANDARD | METRIC |
|---|------------------|---------------|
| 1. CAPACITIES | | |
| Brake Master Cylinder (Serial Numbers 3000000 and Above) | 2.36 pt | 1.12 L |
| 2. COOLING SYSTEM | | |
| Fan: (Serial Numbers 300000 and Above) | | |
| Type | Nine Blade | |
| Diameter | 23 in. | 58.0 cm |
| 3. TRANSFER CASE (Serial Numbers 300000 and Above) | | |
| Manufacturer | Magna Powertrain | |
| Model | MP2226 | |
| Gear Ratios: | | |
| High and High Lock | 1.0:1 | |
| Low Lock | 2.72:1 | |
| 4. SERVICE BRAKE CALIPER (FRONT AND REAR) (Serial Numbers 300000 and Above) | | |
| Manufacturer | Wilwood | |
| Piston Diameter | 1.870 in. | 47.5 mm |
| 5. SERVICE/PARKING BRAKE ROTOR (FRONT AND REAR) (Serial Numbers 300000 and Above) | | |
| Manufacturer | Wilwood | |
| Diameter | 12.08 in. | 307 mm |
| Thickness | 0.945 in. | 24 mm |

Table 1-1. Tabulated Data (Cont'd).

| | STANDARD | METRIC |
|---|------------------------|------------------|
| 6. STEERING SYSTEM (Serial Numbers 300000 and Above)* | | |
| Steering Gear: | | |
| Manufacturer | Sheppard | |
| Type | Variable Ratio | |
| Ratio | 13/16:1 | |
| Power Steering Pump: | | |
| Manufacturer | PSS, Inc. | |
| Model | 125 | |
| Output Pressure (max) | 1,740 ± 72.5 psi | 11,997 ± 500 kPa |
| Capacity (engine 1,500 rpm) | 2.6 gpm | |
| Flow Rate (max) | 3.5 gpm | 13.2 L/m |
| Toe-In (Front/Rear @ Curb Weight): | 0.375 in. ± 0.1875 in. | 9.5 mm ± 4.8 mm |

Table 1-2. Lubrication.

| USAGE | FLUID/LUBRICANT | CAPACITIES | EXPECTED TEMPERATURE |
|--|--------------------|--|--|
| Geared Fan Drive | GO 80/90 | N/A | All Temperatures +40° to -65°F (+4° to -54°C) |
| | GO 75 | | |
| Brake System (Serial Numbers 300000 and Above) | Fluid Silicone BFS | Master Cylinder: 2.36 pt (1.12 L) Complete Systems 3.09 pt (1.46 L) | All Temperatures |

*ALL HYDRAULIC SYSTEMS ARE CALCULATED APPROXIMATIONS

Section II. PRINCIPLES OF OPERATION

GENERAL

This section explains how components of the REV series vehicles work together. The systems (functional groups) covered are listed in the Principles of Operation Reference Index.

PRINCIPLES OF OPERATION REFERENCE INDEX

| REF. PARA. | SYSTEM | PAGE NO. |
|---------------|---|-------------|
| 1-20.1. | Cooling System Operation (Serial Numbers 300000 and Above) | 1-6 |
| 1-26. | Service Brake System Operation | 1-8 |
| 1-27.1. | Steering Control System Operation (Serial Numbers 300000 and Above) | 1-10 |

1-20.1. COOLING SYSTEM OPERATION (SERIAL NUMBERS 300000 AND ABOVE)

The cooling system removes excess heat from the engine, engine oil, transfer case oil, and transmission oil. Major components of the cooling system are:

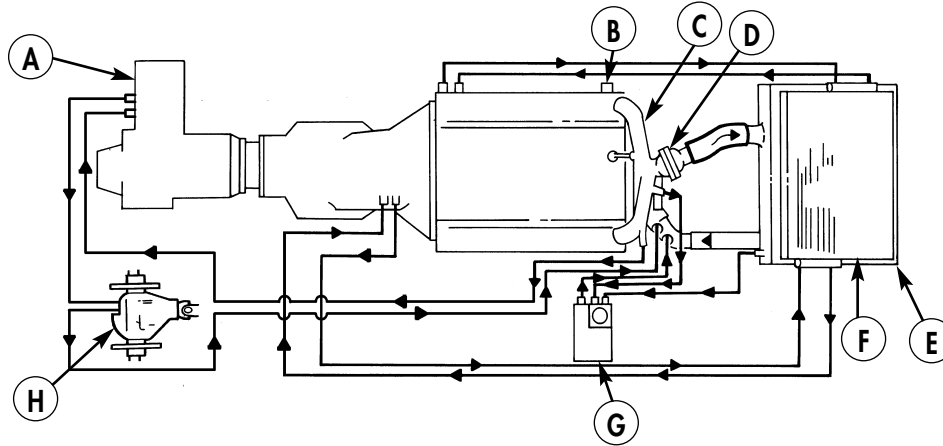

- (A) TRANSFER CASE** – Directs engine coolant through a series of fins or baffles so coolant can remove heat from transfer case oil.
- (B) ENGINE TEMPERATURE SENDING UNIT** – Sends signal indicating coolant temperature to gauge on instrument cluster.
- (C) WATER CROSSOVER** – Collects coolant from cylinder heads and channels it to the thermostat housing where it is redirected through the cooling system.
- (D) THERMOSTAT** – Shuts off coolant return flow to radiator until temperature reaches 190°F (88°C). Coolant is then directed to the radiator through the radiator inlet hose.
- (E) RADIATOR** – Directs coolant through a series of fins and baffles so outside air can dissipate excess engine heat before the coolant is recirculated through the engine.
- (F) OIL COOLER** – Directs engine oil (lower half of cooler) and transmission oil (upper half of cooler) through a series of fins or baffles so outside air can remove heat from oil.
- (G) SURGE TANK** – Filling and expansion point for cooling system.
- (H) DIFFERENTIAL COOLER** – Directs engine coolant through a series of fins or baffles so coolant can remove heat from differential oil.

1-20.1. COOLING SYSTEM OPERATION (SERIAL NUMBERS 300000 AND ABOVE) (Cont'd)

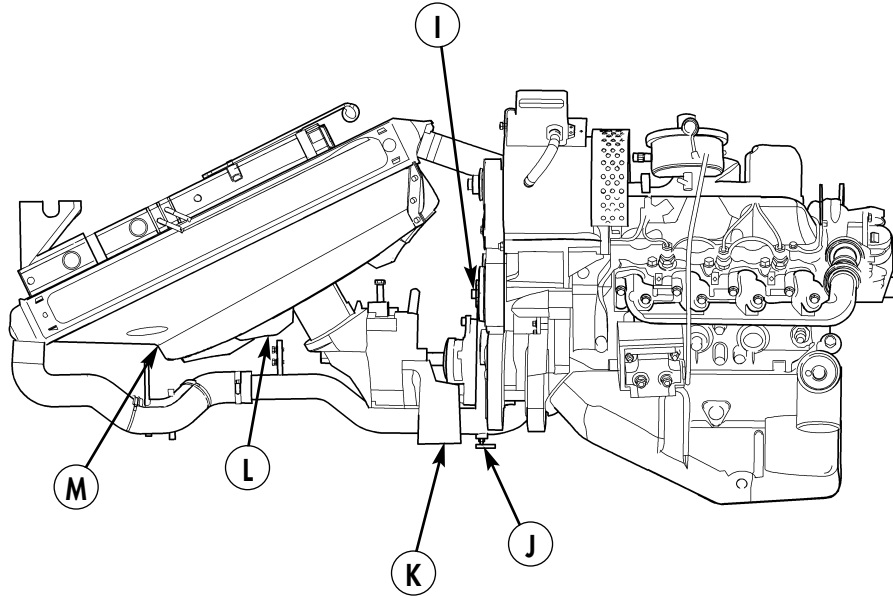

- Ⓘ **WATER PUMP** – Driven by serpentine belt, provides circulation of coolant through cooling system.
- Ⓙ **DRAINVALVE** – Draining point for radiator and cooling system.
- Ⓚ **GEARED FAN DRIVE** – Transmits engine power and torque to drive the radiator cooling fan and clutch.
- Ⓛ **FAN** – Pulls outside air through radiator to remove heat from coolant.
- Ⓜ **TWO-PIECE RADIATOR SHROUD** – Permits a greater concentration of air to be pulled through the radiator.

1-26. SERVICE BRAKE SYSTEM OPERATION

The service brake system covered in this manual is an inboard-mounted, four-wheel, disc brake, hydraulically-assisted system. Major components of the braking system are:

- (A) **BRAKE LINKAGE** – Directs brake pedal pressure to hydro-booster.
- (B) **HYDRO-BOOSTER** – Converts hydraulic power from the steering pump to mechanical power to the master cylinder, providing power assist during braking.
- (C) **MASTER CYLINDER/RESERVOIR** – Stores brake fluid and converts mechanical pedal pressure to hydraulic pressure.
- (D) **PROPORTIONING VALVE** – Provides balanced front-to-rear braking and activates brake warning lamp in case of brake system malfunction.
- (E) **ACCUMULATOR** – Stores hydraulic pressure for additional power-assisted braking in case of loss of pressure in steering system.
- (F) **BRAKE PEDAL** – Provides operator control for stopping vehicle.
- (G) **BRAKE PRESSURE LIMITER** – Limits front brake line pressure to prevent brake lockup.

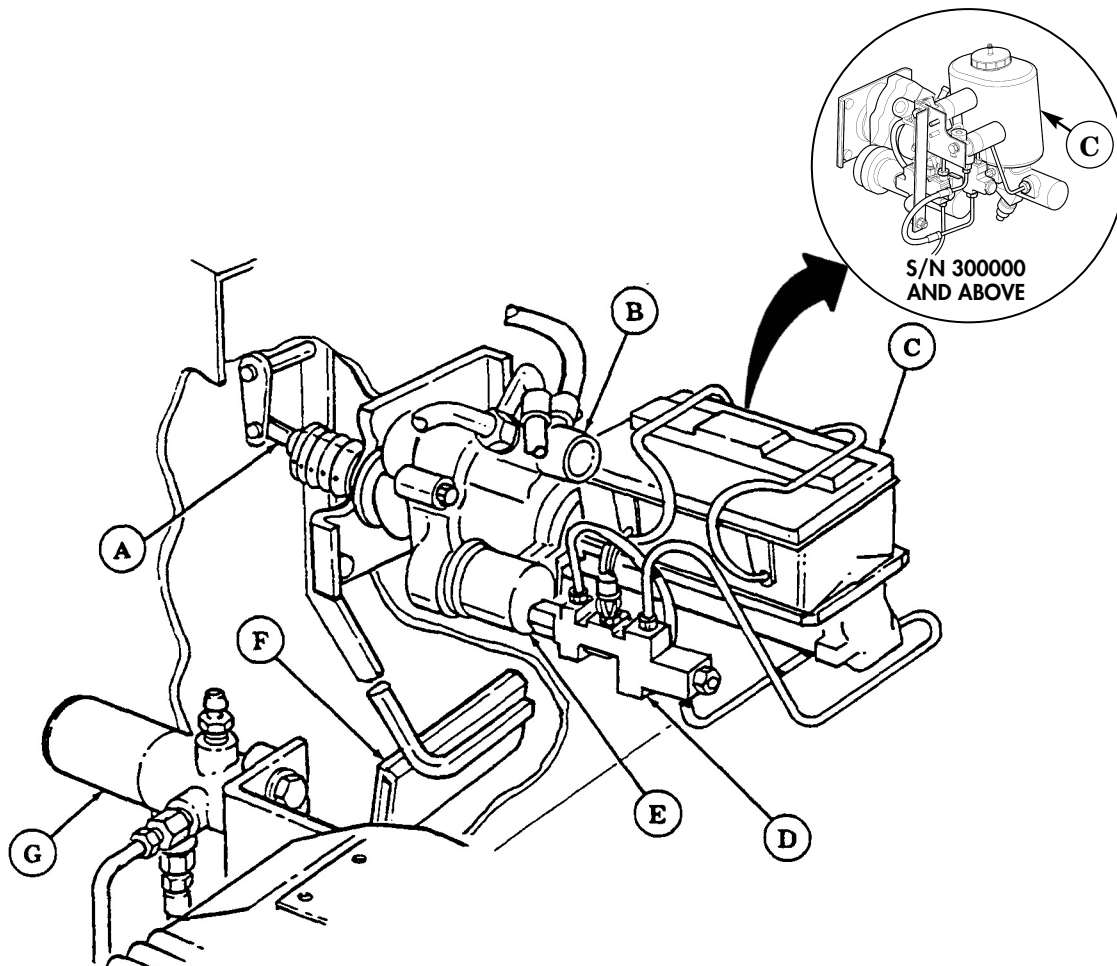

S/N 299999 AND BELOW

1-26. SERVICE BRAKE SYSTEM OPERATION (Cont'd)

- (A) HYDRAULIC BRAKE LINES** – Direct brake fluid under pressure to all four brake calipers from master cylinder.
- (B) BRAKE CALIPER** – Converts hydraulic pressure to mechanical force to compress brake pads against brake rotors.
- (C) BRAKE ROTOR** – Attached to output flange on front and rear differentials. Rotor prevents output flange from turning when brakes are applied.
- (D) BRAKE PADS** – Apply friction to brake rotor when brake pedal is depressed.

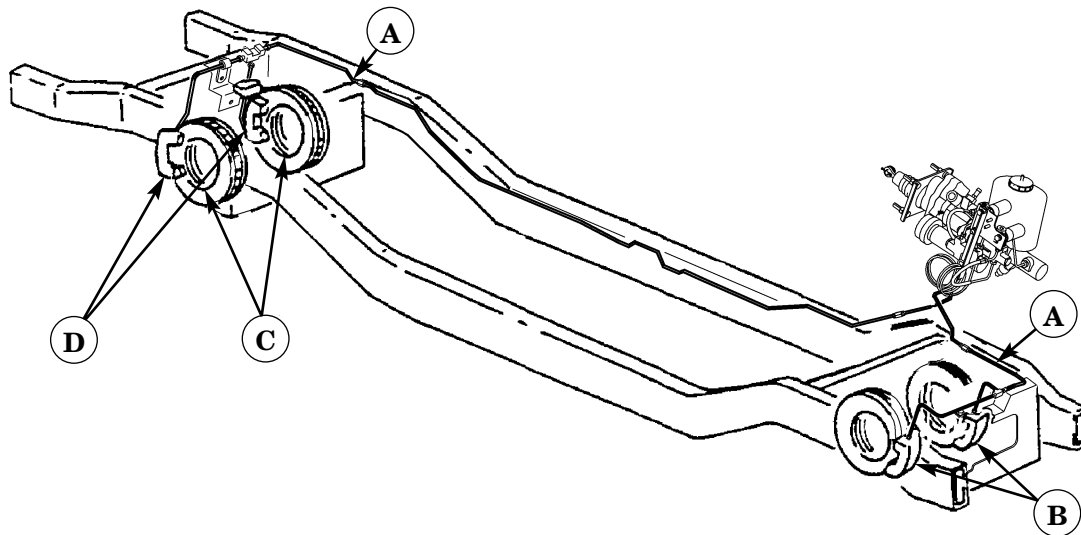
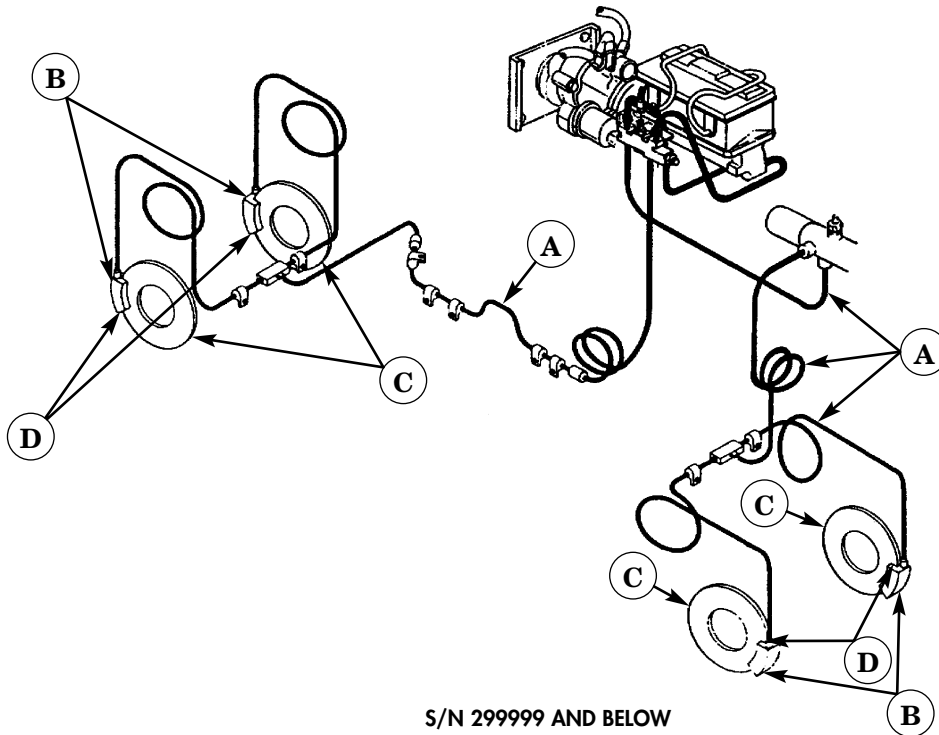

1-27.1. STEERING CONTROL SYSTEM OPERATION (SERIAL NUMBERS 30000 AND ABOVE)

Major components of the steering system are:

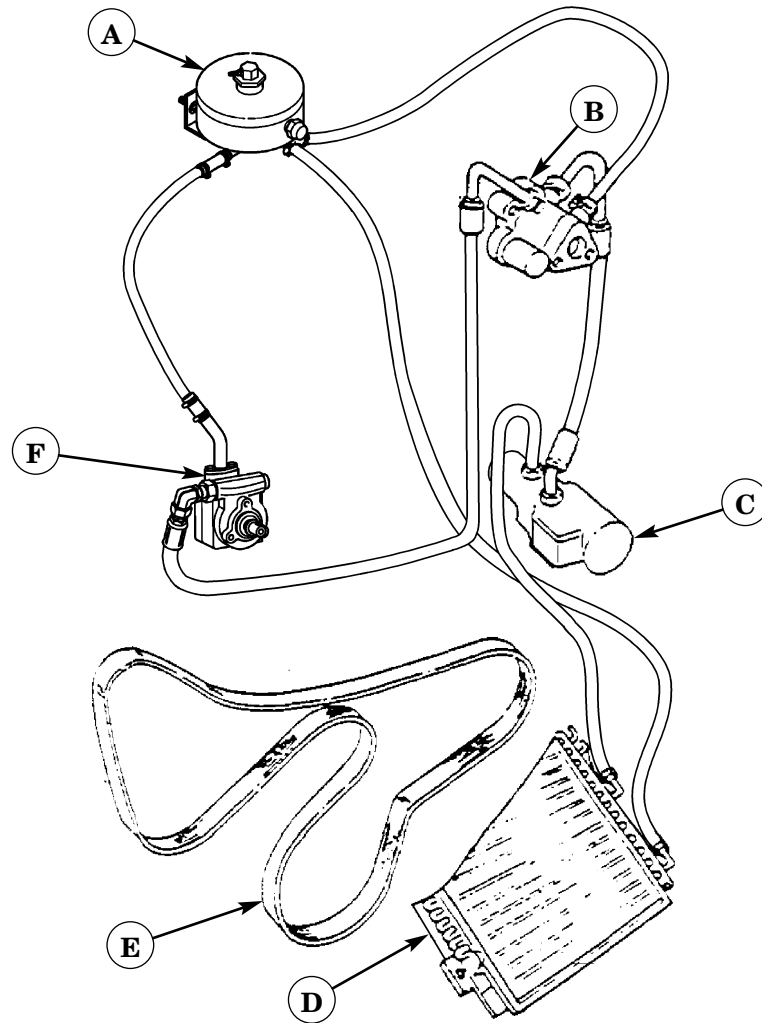

- (A) **OIL RESERVOIR** – The oil reservoir serves as an oil filling point.
- (B) **HYDRO-BOOSTER** – Converts hydraulic power from the steering pump to mechanical power to the master cylinder, providing power assist during braking.
- (C) **STEERING GEAR** – Converts hydraulic power from steering pump to mechanical power at pitman arm.
- (D) **POWER STEERING COOLER** – Directs power steering fluid through a series of fins or baffles so outside air can dissipate excess heat before the fluid is recirculated through the steering system.
- (E) **SERPENTINE BELT** – Transmits mechanical driving power from crankshaft drive pulley to steering pump pulley which drives the steering pump.
- (F) **STEERING PUMP** – Supplies the oil under pressure throughout the steering system.

1-27.1. STEERING CONTROL SYSTEM OPERATION (SERIAL NUMBERS 300000 AND ABOVE) (Cont'd)

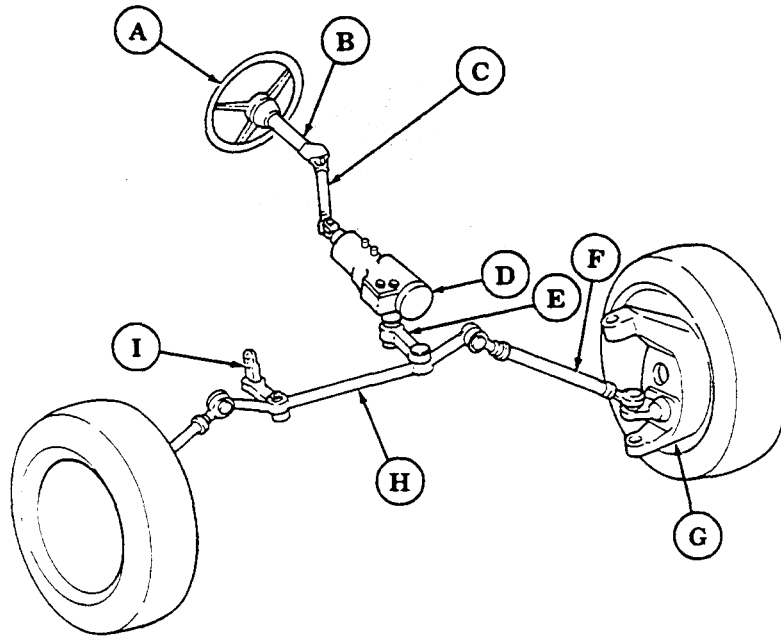

- (A) **STEERING WHEEL** – Serves as manual steering control for the operator.
- (B) **STEERING COLUMN** – Transmits turning effort from steering wheel to intermediate steering shaft.
- (C) **INTERMEDIATE STEERING SHAFT** – Permits angle of torque from steering column to input shaft of power steering gear.
- (D) **STEERING GEAR** – Converts hydraulic power from steering pump to mechanical power at pitman arm.
- (E) **PITMAN ARM** – Transfers steering torque from power steering gear to center link.
- (F) **TIE ROD ASSEMBLY** – Transmits movement from center link to geared hub.
- (G) **GEARED HUB** – Serves as the pivot point and link for the front wheels via the tie rod assembly.
- (H) **CENTER LINK** – Transmits movement from pitman arm to tie rods.
- (I) **IDLER ARM** – Supports right side of center link.

CHAPTER 2

SERVICE AND TROUBLESHOOTING (UNIT) INSTRUCTIONS

Section I. PREVENTIVE MAINTENANCE CHECKS AND SERVICES (PMCS)

2-1. GENERAL

The best way to maintain vehicles covered by this manual is to inspect them on a regular basis so minor faults can be discovered and corrected before they result in serious damage, failure, or injury. All intervals are based on normal operation. Hard time intervals may be shortened if lubricants are contaminated or if you are operating the equipment under adverse conditions, including longer-than-usual operating hours. Hard-time intervals may be extended during periods of low activity, though adequate preservation precautions must be taken. This section contains systematic instructions of inspection, adjustment, lubrication, and correction of vehicle components to avoid costly repairs or major breakdowns. This is Preventive Maintenance Checks and Services (PMCS).

2-2. INTERVALS

a. Unit maintenance, assisted by operator/crew, will perform checks and services contained in table 2-1 at the following intervals:

- (1) **Semiannually.** Every 6 months or 3,000 miles (4,828 km), whichever comes first.
- (2) **Annually.** Every 12 months or 6,000 miles (9,656 km), whichever comes first.
- (3) **Biennially.** Every 24 months or 12,000 miles (19,310 km), whichever comes first.

b. Refer to following steps when performing lubrication checks and services:

(1) **Intervals.** Lubrication services coincide with the vehicle's semiannual preventive maintenance service. For this purpose, a 10% tolerance (variation) in specified lubrication point mileage is permissible. Those vehicles not accumulating 1,000 mi (1,609 km) in a 6-month period will be lubricated at the time of semiannual preventive maintenance service.

(2) **For Operation of Equipment in Protracted Cold Temperatures Below -15°F (-26°C).** Remove lubricants prescribed in lubrication table for temperatures above -15°F (-26°C). Relubricate with lubricants specified in lubrication table for temperatures below -15°F (-26°C). If OEA lubricant is required, see the temperature ranges prescribed in the lubrication table. OEA lubricant is to be used in place of OE/HDO 10 lubricant for all temperature ranges where OE/HDO 10 is specified in the lubrication table.

c. Perform all semiannual inspections in addition to annual inspections at the time of the annual inspection. Perform all annual and semiannual inspections in addition to biennial inspections at the time of the biennial inspection.

2-3. REPORTING REPAIRS

All vehicle shortcomings will be reported on DA form 2404 (DA Pam 750-8), Equipment Inspection and Maintenance Worksheet, immediately after the PMCS, and before taking corrective action. All vehicle deficiencies will be reported in the equipment record.

2-4. GENERAL SERVICE AND INSPECTION PROCEDURES

a. While performing specific PMCS procedures, ensure items are correctly assembled, secure, not worn, serviceable, not leaking, and adequately lubricated as defined below:

(1) An item is **CORRECTLY ASSEMBLED** when it is in proper position and all parts are present.

(2) When wires, nuts, washers, hoses, or attaching hardware cannot be moved by hand, they are **SECURE**.

(3) An item is **WORN** if there is too much play between joining parts or when marking data, warning, and caution plates are not readable.

(4) An item is **UNSERVICEABLE** if it is worn beyond repair and is likely to fail before the next scheduled inspection.

(5) **LEAKS**. TM 9-2320-387-10 contains definitions of class I, II, and III leaks and their effect on vehicle operation.

(6) If an item meets the specified lubrication requirements, then it is **ADEQUATELY LUBRICATED**.

b. Where the instruction tighten appears in a procedure, you must tighten with a wrench to the given torque value even when the item appears to be secure.

WARNING

Drycleaning solvent is flammable and will not be used near an open flame. A fire extinguisher will be kept nearby when the solvent is used. Use only in well-ventilated places. Failure to do this may result in injury to personnel and/or damage to equipment.

c. Where the instruction clean appears in a procedure, you must use drycleaning solvent (appendix C, item 26) to clean grease or oil from metal parts. After the item is cleaned, rinsed, and dried, apply a light grade of oil to unprotected surfaces to prevent rusting.

d. Clean rubber and plastic materials with soap and water. Refer to TM 9-2320-387-10 for general vehicle cleaning instructions.

2-5. SPECIFIC PMCS PROCEDURES

a. The preventive maintenance for which you are responsible is provided in table 2-1. The checks and services listed are arranged in logical order, requiring minimal time and effort on your part.

b. The following columns read across on the PMCS schedule:

(1) **Item Number**. Provides logical order of PMCS performance and is used as a source number for DA Form 2404, on which your PMCS results will be recorded.

(2) **Interval**. Shows the interval next to each item number to indicate when that check is to be performed. The interval will be repeated when consecutive item numbers are to be inspected during the same interval. Interval columns include:

(a) Semiannual (six month) checks;

(b) Annual (yearly) checks; and

(c) Biennial (every two years) checks.

(3) **Item To Be Inspected**. Lists the system, common name, or location of the item to be inspected.

(4) **Procedures**. Provides instructions for servicing, inspection, lubrication, replacement, or adjustment and, in some cases, having item repaired at a higher level.

NOTE

Always do your preventive maintenance checks and services in the order prepared. Once it gets to be a habit, you will be able to spot anything wrong in a hurry.

(5) **Not Fully Mission Capable If**. If vehicle meets criteria in this column, vehicle is Not Mission Capable (NMC).

Table 2-1. Unit Level Preventive Maintenance Checks and Services HMMWV.

| ITEM NO. | INTERVAL | ITEM TO BE INSPECTED | PROCEDURES | NOT FULLY MISSION CAPABLE IF: |
|----------|---------------|----------------------|---|--|
| 1 | Semi-annually | Brake System | <p>a. Inspect master cylinder, hydro-booster, proportioning valve, pressure limiter, lines, and fittings for leaks and damage.</p> <div style="display: flex; justify-content: space-around; align-items: center;"> <div style="text-align: center;">  <p>MASTER CYLINDER</p> <p>HYDRO-BOOSTER</p> <p>S/N 299999 AND BELOW</p> </div> <div style="text-align: center;">  <p>HYDRO-BOOSTER</p> <p>MASTER CYLINDER</p> <p>S/N 300000 AND ABOVE</p> </div> </div> <p style="text-align: center;">CAUTION</p> <ul style="list-style-type: none"> • Use MIL-B-46176, Brake Fluid Silicone (BFS) for filling master brake cylinder. Failure to use BFS may cause damage to brake cylinder. • Thoroughly clean exterior of master cylinder cover before removing cover. Dirt, water, or grease will contaminate brake fluid, causing brake system damage. • Do not use screwdriver to remove cover. Damage to bail wire may result (S/N 299999 and below). • To prevent excessive fluid spillage, ensure that rubber diaphragm is completely seated before installing cover to master cylinder. <p style="text-align: center;">NOTE</p> <ul style="list-style-type: none"> • Remove cover from brake master cylinder by moving bail wire using thumb pressure only (S/N 299999 and below). • Remove cover from brake master cylinder by turning cover counter clockwise (S/N 300000 and above). • Perform step b. for S/N 299999 and below and step b.1 for S/N 300000 and above. <p>b. Check master cylinder brake fluid level. Level should be 1/8 in. (3.2 mm) from top of master cylinder reservoir. Fill with BFS as necessary.</p> <p>b.1. Check master cylinder brake fluid level. Level should be 1/8 in. (3.2 mm) from “mid” line of master cylinder reservoir. Fill with BFS as necessary.</p> | <p>a. Any leak. Plugged, broken, or damaged lines and fittings.</p> <p>b. Level below 1/8 in. (3.2 mm) from top of master cylinder reservoir.</p> <p>b.1. Level below 1/8 in. (3.2 mm) from “mid” line of master cylinder reservoir.</p> |

Table 2-1. Unit Level Preventive Maintenance Checks and Services HMMWV (Cont'd).

| ITEM NO. | INTERVAL | ITEM TO BE INSPECTED | PROCEDURES | NOT FULLY MISSION CAPABLE IF: |
|----------|---------------|-----------------------|---|--|
| 1 | Semi-annually | Brake System (Cont'd) | <p>c. Inspect service brake pads and service brake rotors for wear (para. 7-3.1).</p> <p>c.1. Inspect brake calipers for fluid leaks (para. 7-4.1).</p> | <p>c. Service brake pads less than 1/8-in. (3.2 mm) (S/N 299999 and below), or less than 3/16-in. (4.8 mm). (S/N 300000 and above).</p> <p>Service brake rotors less than 13/16-in. (20.7 mm) (S/N 299999 and below), or less than 29/32-in. (22.9 mm). (S/N 300000 and above).</p> <p>c.1. Any leaks.</p> |

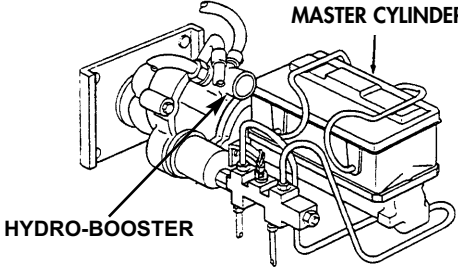
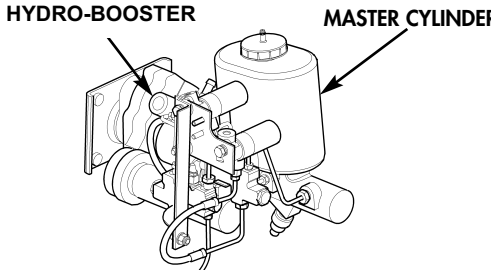
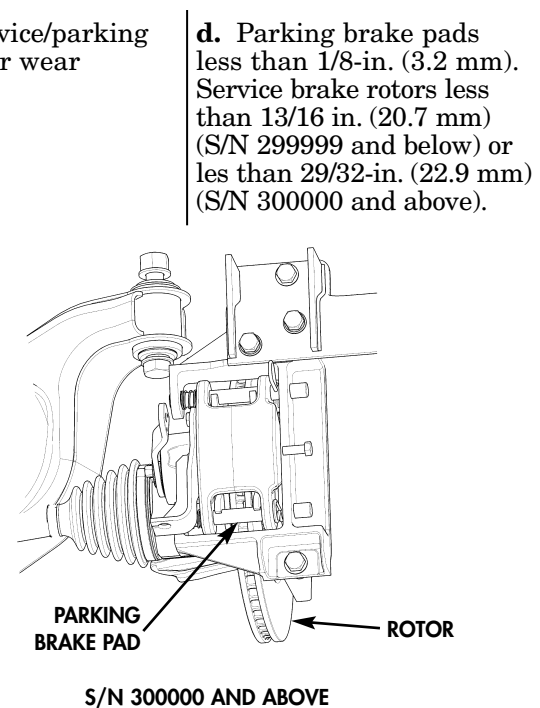
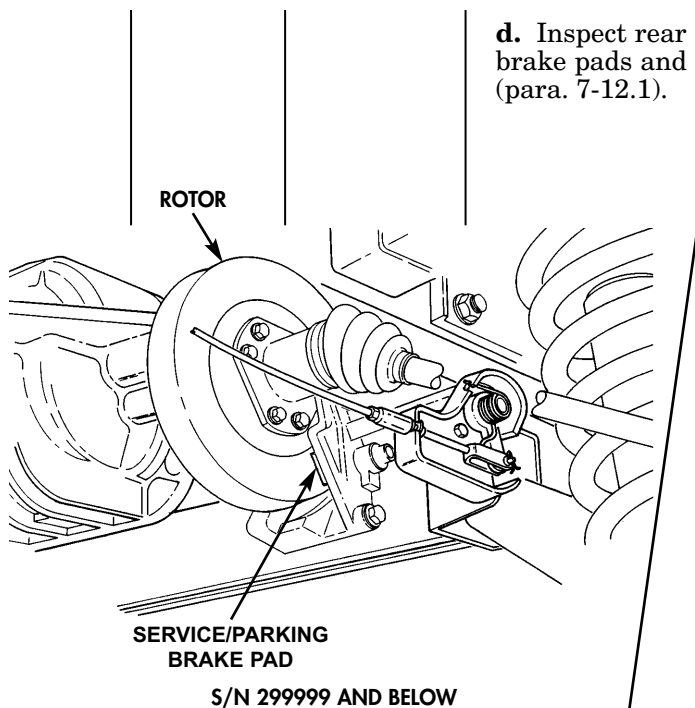
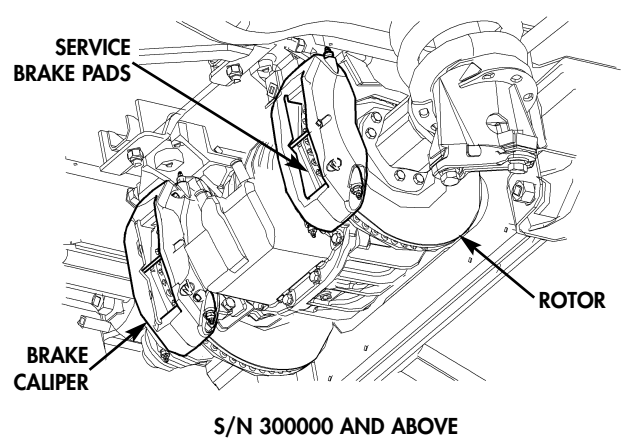
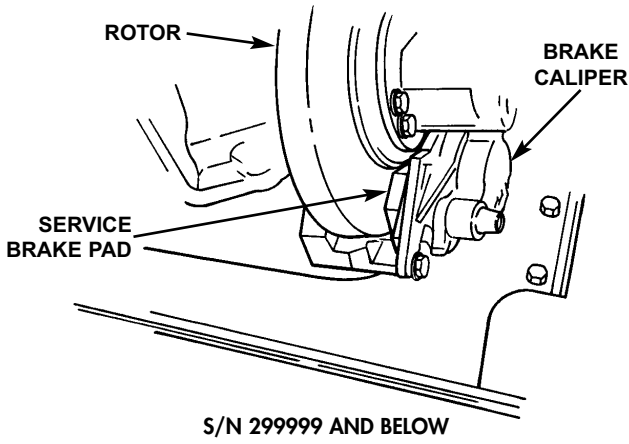

d. Inspect rear dual service/parking brake pads and rotors for wear (para. 7-12.1).

d. Parking brake pads less than 1/8-in. (3.2 mm). Service brake rotors less than 13/16 in. (20.7 mm) (S/N 299999 and below) or less than 29/32-in. (22.9 mm) (S/N 300000 and above).

Table 2-1. Unit Level Preventive Maintenance Checks and Services HMMWV (Cont'd).

| ITEM NO. | INTERVAL | ITEM TO BE INSPECTED | PROCEDURES | NOT FULLY MISSION CAPABLE IF: |
|----------|---------------|----------------------|--|---|
| 2 | Semi-annually | Tires | <p style="text-align: center;"><u>WARNING</u></p> <p>Changing tire pressures or wheel alignment out of the recommended specification may adversely affect the vehicle's handling characteristics. Loss of vehicle control may result, causing serious injury or death to personnel and damage to equipment.</p> <p style="text-align: center;">NOTE</p> <p>Vehicle must be up on jack stands for the following checks.</p> <p>a. Check tread depth of tires with tire gauge. If tread depth is less than 1/16 in.(1.59 mm), replace tire. Radial tires will take approximately 1,300 miles (2,092 km) to wear 1/32 in. (0.79 mm). If mission will require the vehicle to travel this distance within a month, replace tire if it measures 3/32 in. (2.38 mm).</p> <p>b. Inspect tires for uneven wear and balance (TM 9-2320-387-24-1). The vehicle's alignment is optimally designed for GVW operation. Operating the vehicle without a load can cause excessive wear on the outer edge of the tread pattern. If this pattern develops, turn tires around on the rims (para. 8-4.1).</p> <p style="text-align: center;">NOTE</p> <p>If vehicle is new and has been driven less than 3,000 mi (4,800 km), it is not necessary to align wheels unless abnormal handling is reported.</p> <p>c. Check alignment of front and rear wheels (TM 9-2320-387-24-1).</p> | <p>a. Tread depth is less than 1/16 in. (1.59 mm).</p> <p>b. Tires exhibit excessive or uneven wear or balance.</p> <p>c. Front or rear wheels are out of alignment.</p> |

Table 2-1. Unit Level Preventive Maintenance Checks and Services HMMWV (Cont'd).

| ITEM NO. | INTERVAL | ITEM TO BE INSPECTED | PROCEDURES | NOT FULLY MISSION CAPABLE IF: |
|----------|---------------|--|---|-------------------------------|
| 3 | Semi-annually | Geared Fan Drive (Serial Numbers 300000 and Above) | <p style="text-align: center;"><u>WARNING</u></p> <p>If vehicle has been operating, use extreme care to avoid being burned when removing geared fan drive fill plug. Use rags or heavy gloves to protect hands.</p> <p>a. Ensure fluid is even with bottom of fill plug hole.</p> | |
| | | |  | |
| | | | <p style="text-align: center;">NOTE</p> <ul style="list-style-type: none"> • The coupler shaft has a CV joint at the geared fan drive end and one at the engine crankshaft end. • Each CV joint has two grease fittings. Only one fitting needs to be lubricated. Second fitting is used to give an optional location depending on the position of the shaft when engine is stopped. <p>b. Lubricate coupler shaft CV joints.</p>  | |

Table 2-1. Unit Level Preventive Maintenance Checks and Services HMMWV (Cont'd).

| ITEM NO. | INTERVAL | ITEM TO BE INSPECTED | PROCEDURES | NOT FULLY MISSION CAPABLE IF: |
|----------|------------------|----------------------|--|---|
| 4 | Annually (6,000) | Tire/Rim | <p>Check for loose, missing, or broken wheel studs and locknuts.</p> <p>(1) Release air pressure from tire (para. 8-4.1).</p> <p style="text-align: center;"><u>WARNING</u></p> <p>If vehicle is new and has been driven less than 3,000 mi (4,800 km), it is not necessary to align wheels unless abnormal handling is reported.</p> <ul style="list-style-type: none"> • Always use an OSHA approved tire inflation cage for inflation purposes. Stand on one side of the cage during inflation; never directly in front. Keep hands out of cage during inflation. Inflate assembly to recommended pressure using a clip-on air chuck. Do not exceed 50 psi (345 kPa) cold-inflation pressure. Failure to follow these instructions may result in serious injury or death. • Never inflate a wheel assembly without having checked wheel locknut torques to ensure the wheel locknuts are tightened to specifications. An assembly with improperly tightened locknuts could separate under pressure, resulting in serious injury or death. <p style="text-align: center;"><u>CAUTION</u></p> <p>Tighten locknuts gradually to avoid bent and broken studs, or damage to wheel components will result.</p> <p>(2) Tighten locknuts to 85 lb-ft (115 N•m) in sequence shown; repeat torque sequence at 110 lb-ft (149 N•m).</p> <p>(3) Inflate tire to recommended tire pressure (TM 9-2320-387-10).</p> <div style="text-align: center;">  </div> | Any loose, missing or broken wheel stud and locknuts. |

Section II. LUBRICATION INSTRUCTIONS

2-6. SCOPE

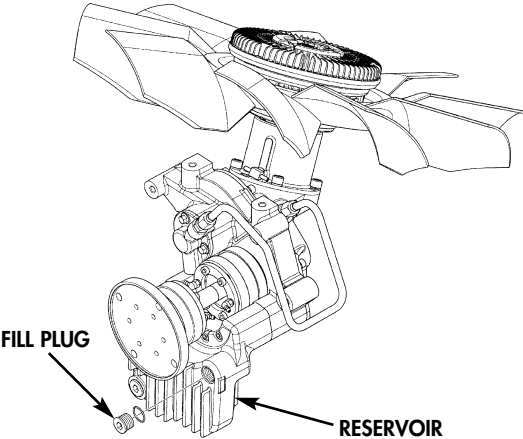
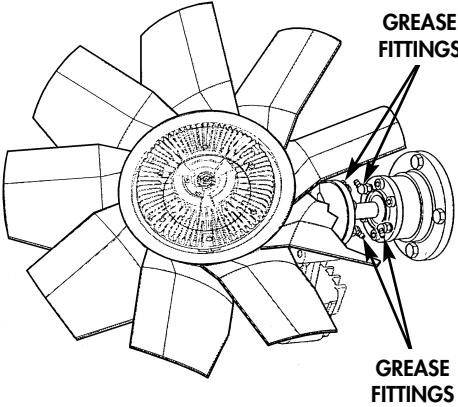
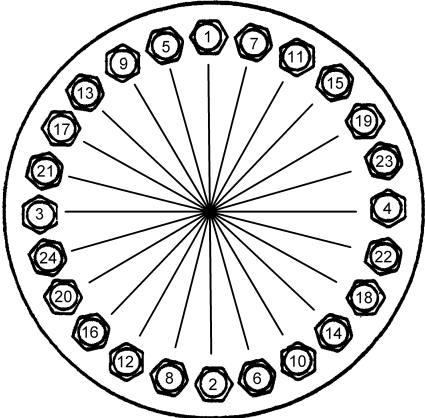
This appendix gives lubrication requirements for the REV vehicles which are the responsibility of the operator/crew.

2-7. GENERAL LUBRICATION REQUIREMENTS

a. Maintaining Lubricant Levels. Lubricant levels must be checked as specified in the PMCS and table 1-2, Lubrication. Steps must be taken to replenish and maintain lubricant levels.

WARNING

- Drycleaning solvent P-D-680 is TOXIC and flammable. Wear protective goggles and gloves, use only in well-ventilated area, avoid contact with skin, eyes, and clothes, and do not breathe vapors. Keep away from heat and flame. Never smoke when using solvent. The flashpoint for type I drycleaning solvent is 100°F (38°C), and for type II, is 138°F (59°C). Failure to comply may result in injury or death to personnel.
- If personnel become dizzy while using cleaning solvent, immediately get fresh air and medical help. If solvent contacts skin or clothes, flush with cold water. If solvent contacts eyes, immediately flush eyes with water and get medical attention.

b. Cleaning Fittings Before Lubrication. Clean parts with drycleaning solvent P-D-680 or equivalent. Dry before lubricating.

NOTE

Dotted arrow points indicate lubrication on both sides of the equipment.

c. Lubrication After Fording. Following fording operation, lubricate all fittings below fording depth and check submerged gear boxes for presence of water.

d. Lubrication After High-Pressure Washing. After a thorough washing, lubricate all grease fittings and oil can points outside and underneath vehicle.

e. Localized Views. A reference to the appropriate localized view is given after most lubrication entries.

LUBRICATION POINTS

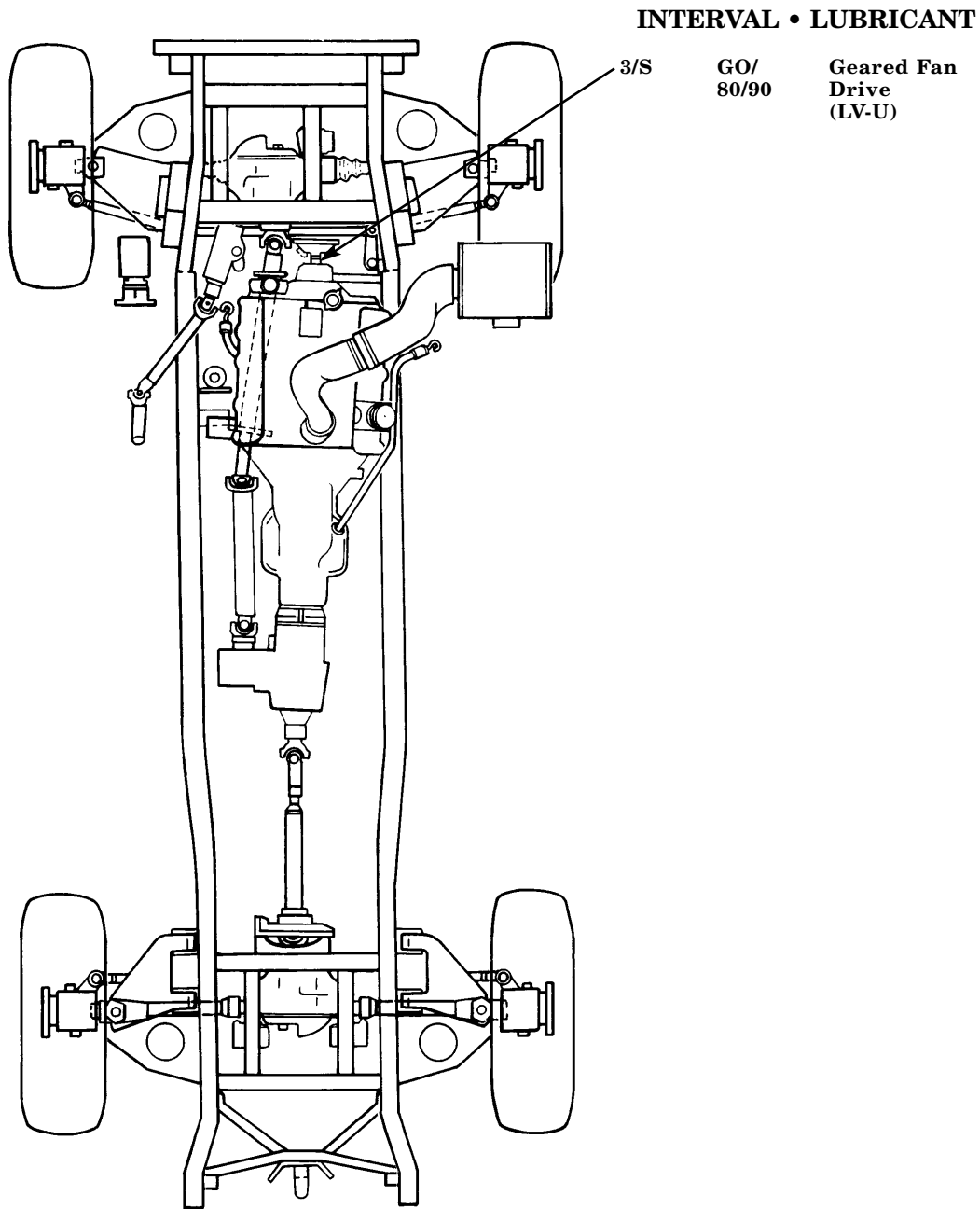

NOTE
A REFERENCE TO THE LOCALIZED VIEW (LV) IS PROVIDED AFTER LUBRICATION POINT ENTRY, WHERE APPLICABLE.

LOCALIZED LUBRICATION POINTS

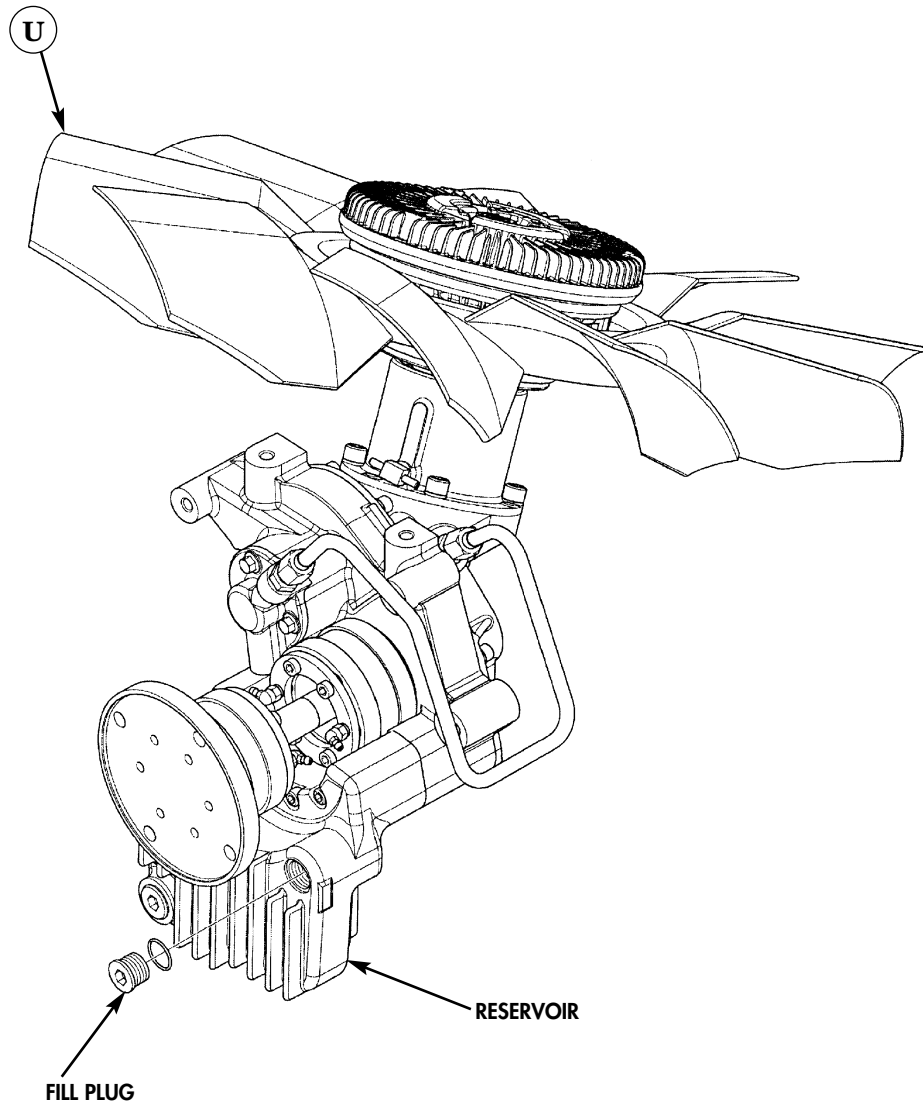

GEARED FAN DRIVE

WARNING

If vehicle has been operating, use extreme care to avoid being burned when removing geared fan drive fill plug. Use rags or heavy gloves to protect hands.

Section III. ENGINE COOLING TESTS

These engine cooling tests may be run any time you think you have an engine cooling problem or if you were sent here by another test chain. Just follow the path, answering the questions. Additional information and notes are given on the facing page when necessary. Please note that this paragraph is NOT for diagnoses of problems with the temperature sending unit or the gauge.

Once you are sure that the cooling system is OK, run the instruments test in TM 9-2320-387-24-1 to find out if the gauge is OK.

Fold-out page FP-1 in appendix F contains a functional diagram of the engine cooling system. This page may be left open for reference while testing.

The engine cooling system is a pressure-type cooling system with thermostatic control of coolant circulation. The cooling system dissipates heat generated from combustion and maintains the engine operating temperature at its most efficient level. When the engine is cold and the thermostat is closed, coolant is recirculated through the water pump and engine. As the engine coolant reaches 190°F (87.7°C), the thermostat opens, allowing coolant to flow through the radiator before returning to the water pump and engine. Any air or vapor in the cooling system will be forced to the surge tank under the liquid level and leave through a vent tube. As the system cools, the extra coolant in the tank will be drawn back to the radiator. Normally a 50-50 mixture of water and ethylene glycol-based antifreeze will be used. The fan is activated when coolant temperature reaches approximately 220° F (104°C). A separate oil cooler is mounted in front of the radiator. This cooler is divided into two parts. The top half is for transmission oil. The bottom half is for engine oil. When the cooling system pressure reaches approximately 15 psi (103 kPa), a valve in the surge tank cap opens and lets excess pressure escape to the atmosphere.

ETHYLENE-GLYCOL MIXTURE TABLE

| LOWEST EXPECTED AMBIENT TEMPERATURE | | ETHYLENE-GLYCOL (-60°F, -51°C) INHIBITED (A-A-52624) | | ARCTIC GRADE ANTIFREEZE (-90°F) (-68°C) (A-A-52624) |
|---|-----------|---|--------------------------------------|--|
| °F | °C | PINTS PER GALLON OF COOLANT CAPACITY | SPECIFIC GRAVITY (68°F) (20°C) | |
| +20 | -7 | 1-1/2 | 1.022 | Freezing point of -90°F (-68°C). Issued ready-for-use and must not be mixed with any other liquid. |
| +10 | -12 | 2 | 1.036 | |
| 0 | -18 | 2-3/4 | 1.047 | |
| -10 | -23 | 3-1/4 | 1.055 | |
| -20 | -29 | 3-1/2 | 1.062 | |
| -30 | -34 | 4 | 1.067 | |
| -40 | -40 | 4-1/4 | 1.073 | |
| -50 | -46 | 4-1/2 | | |
| -55 | -48 | 4-3/4 | | |
| BELOW -60 | BELOW -51 | USE ARCTIC GRADE ANTIFREEZE (-90°F) (-68°C) | | |

ENGINE COOLING

DIAGNOSTIC FLOWCHART

| |
|--|
| KNOWN INFO |
| NONE |
| POSSIBLE PROBLEMS |
| COOLING COMPONENTS SERPENTINE BELT WATER PUMP & PULLEY |

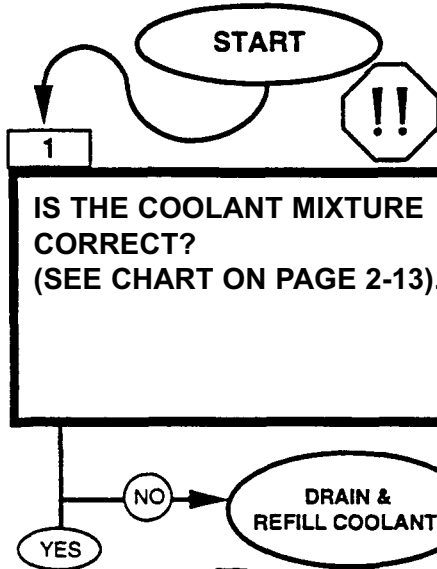

| |
|--|
| TEST OPTIONS |
| 1. COOLANT MIXTURE TEST KIT NSN 6630-00-169-1506 2. COOLANT TESTER NSN 6630-00-105-1418 |
| REASON FOR QUESTION |
| The cooling system will not operate properly if the mixture is incorrect. |

| |
|---|
| KNOWN INFO |
| COOLANT QUALITY OK |
| POSSIBLE PROBLEMS |
| COOLANT LEVEL COOLING COMPONENTS SERPENTINE BELT WATER PUMP & PULLEY |

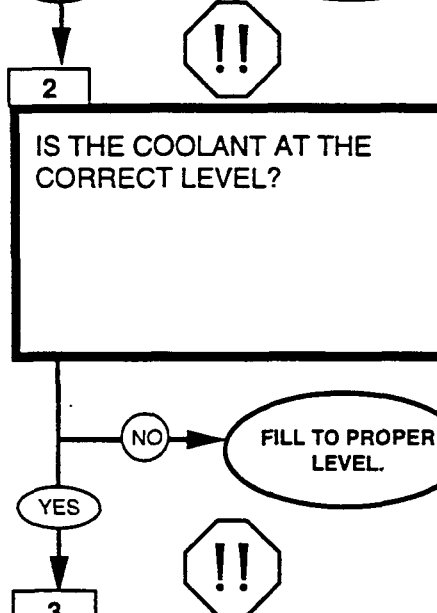

| |
|---|
| TEST OPTIONS |
| VISUAL |
| REASON FOR QUESTION |
| Low coolant levels may cause overheating. |

| |
|--|
| KNOWN INFO |
| COOLANT OK |
| POSSIBLE PROBLEMS |
| THERMOSTAT COOLING COMPONENTS SERPENTINE BELT WATER PUMP & PULLEY |

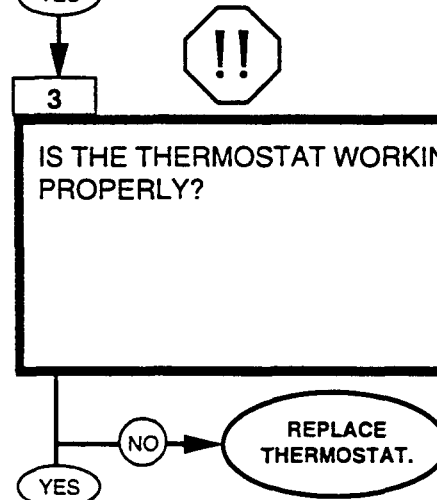

| |
|---|
| TEST OPTIONS |
| FEEL FOR COOLANT IN UPPER RADIATOR HOSE WHEN ENGINE IS HOT, OR REMOVE THERMOSTAT, EXPOSE IT TO 190°F (88° C) TEMPERATURES. SEE IF IT OPENS. |
| REASON FOR QUESTION |
| An improperly functioning thermostat can cause operating temperatures that are either too hot or too cold. |

GO TO 4, Page 2-16

REFERENCE INFORMATION

ENGINE COOLING



WARNING

Do not remove surge tank filler cap before releasing internal pressure when engine temperature is above 185°F (85°C). Steam or hot coolant under pressure will cause injury.

Drain and refill coolant (TM 9-2320-387-24-1).



WARNING

Do not remove surge tank filler cap before releasing internal pressure when engine temperature is above 185°F (85°C). Steam or hot coolant under pressure will cause injury.

Drain and refill coolant (TM 9-2320-387-24-1).



WARNING

Always use caution when approaching a hot engine. Failure to do so may result in serious burns.

Remove and replace the thermostat (para. 3-76.1).

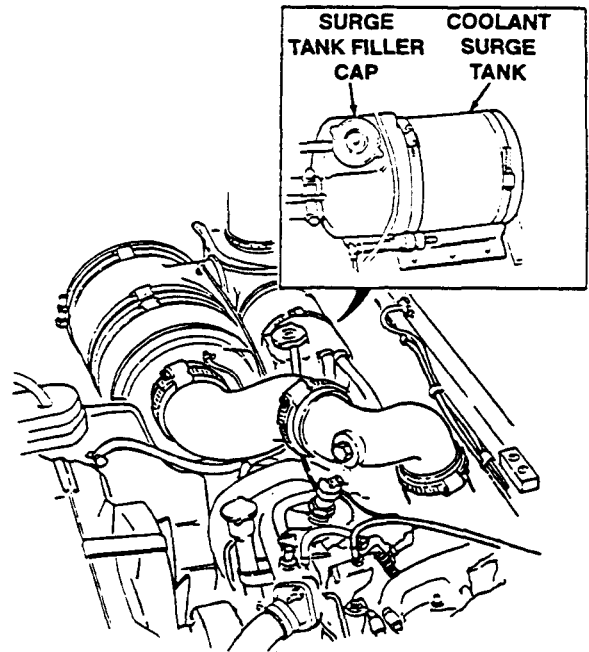

ENGINE COOLING

DIAGNOSTIC FLOWCHART

| KNOWN INFO |
|--|
| COOLANT OK THERMOSTAT OK |
| POSSIBLE PROBLEMS |
| COOLING COMPONENTS SERPENTINE BELT WATER PUMP & PULLEY |

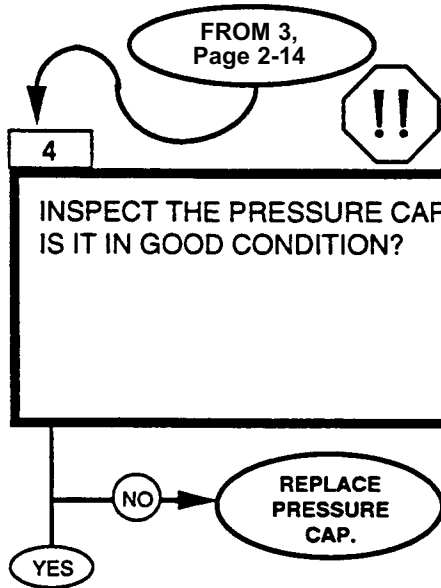

| TEST OPTIONS |
|---|
| PRESSURE TESTER |
| REASON FOR QUESTION |
| A defective pressure cap may cause overheating. |

| KNOWN INFO |
|--|
| COOLANT OK PRESSURE CAP OK THERMOSTAT OK |
| POSSIBLE PROBLEMS |
| HOSES SURGE TANK RADIATOR THERMOSTAT ENGINE FAN WATER PUMP & PULLEY |

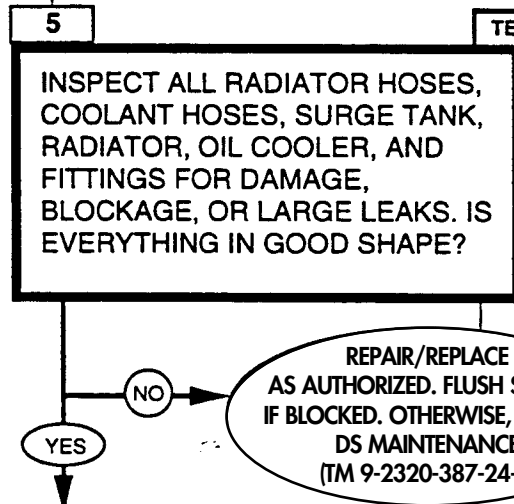

| TEST OPTIONS |
|--|
| LOOK. |
| REASON FOR QUESTION |
| Physical damage and blocked passages can cause cooling problems. |

| KNOWN INFO |
|--|
| COOLANT OK PRESSURE CAP OK THERMOSTAT OK HOSES OK SURGE TANK OK OIL COOLER OK |
| POSSIBLE PROBLEMS |
| RADIATOR ENGINE FAN WATER PUMP & PULLEY |

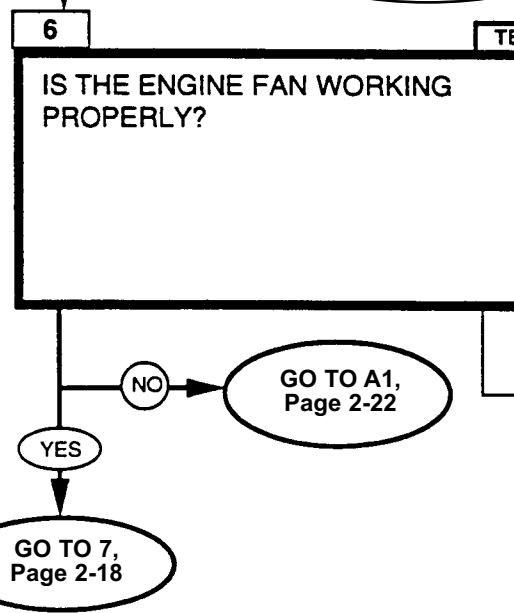

| TEST OPTIONS |
|--|
| LOOK -- SEE DESCRIPTION OF OPERATION AT RIGHT. |
| REASON FOR QUESTION |
| The engine fan helps cool the engine. |

REFERENCE INFORMATION

ENGINE COOLING



WARNING

Do not remove surge tank filler cap before releasing internal pressure when engine temperature is above 190°F (88°C). Steam or hot coolant under pressure will cause injury.

Check seal and spring on pressure cap.

Replace pressure cap (TM 9-2320-387-24-1).

Flush cooling system (TM 9-2320-387-24-1).

For surge tank replacement procedures, refer to TM 9-2320-387-24-1. For radiator support procedures, refer to para. 3-64.1.

For oil cooler and oil cooler hose replacement procedures, refer to paras. 3-7.1 and 3-8.1.

Notify DS maintenance to repair radiator (TM 9-2320-387-24-2).

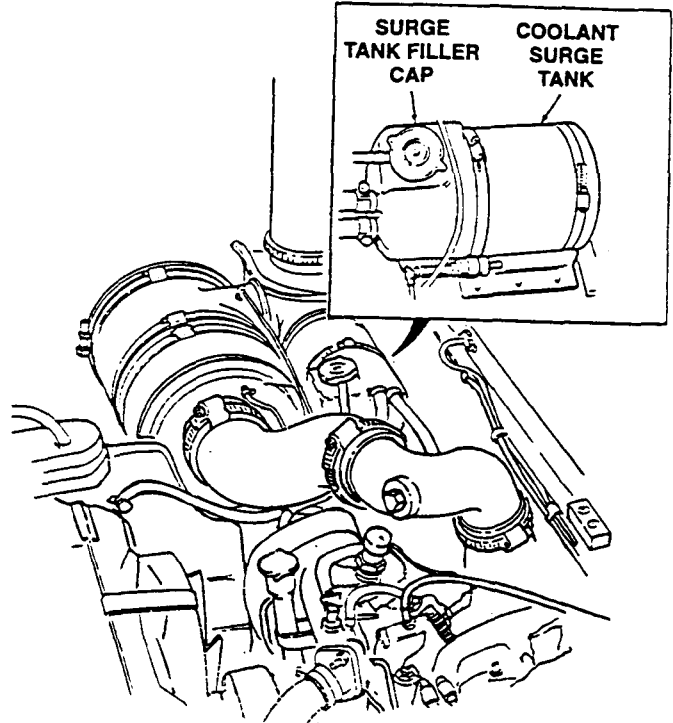

ENGINE COOLING FAN DESCRIPTION OF OPERATION

When the thermostat detects the coolant is hot, the thermostat opens, and allows the coolant to be pumped to the radiator where it is routed through a series of fins and tubes. A fan draws in the outside air to help dissipate the heat before the coolant is recirculated back through the engine.

The fan is driven from the engine crankshaft via the geared fan drive and a viscous drive. The geared fan drive unit is supported by the front rear crossmember, connects to the harmonic balancer of the engine and places the viscous drive and fan assembly on the same plane as, and close to, the radiator for maximum cooling efficiency. A helical gearset is utilized within the geared fan drive to change the drive angle from the crankshaft to the fan. Gear lube with friction modifier lubricates the internal components of the geared fan drive using an integral reservoir and pump. Two constant velocity joints and a torsional driveshaft connect the geared fan drive to the engine crankshaft at the harmonic balancer.

ENGINE COOLING

DIAGNOSTIC FLOWCHART

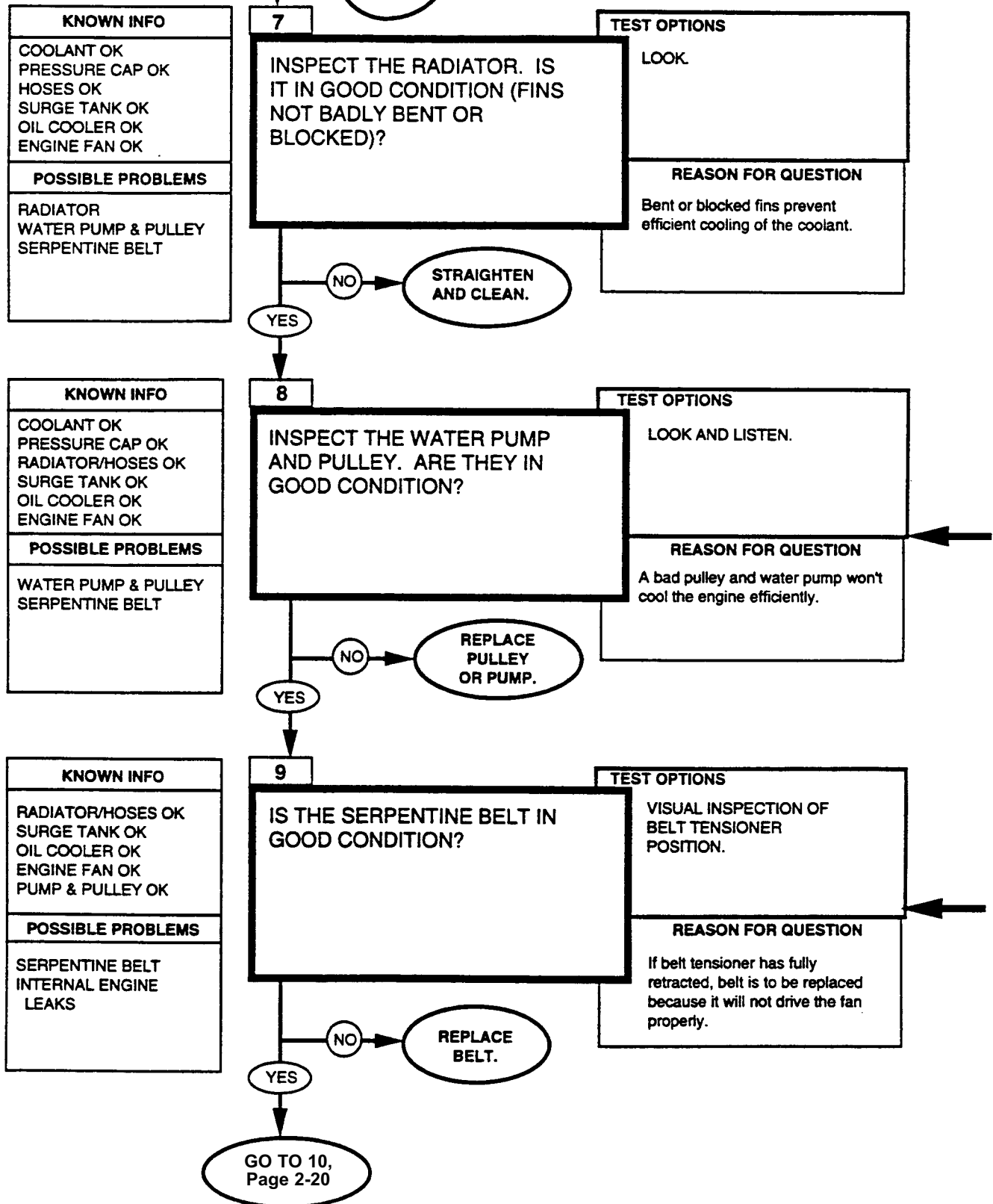

REFERENCE INFORMATION

ENGINE COOLING



Listen for noisy bearings in the water pump, or an in-and-out motion to the fan.
You can also check the pump and pulley by trying to move it in and out or laterally with the engine off.

Replace the water pump pulley (TM 9-2320-387-24-1).
Replace the water pump (TM 9-2320-387-24-1).

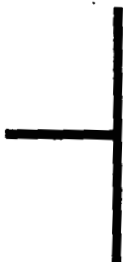

Replace the serpentine belt (para. 3-81.2).

ENGINE COOLING

DIAGNOSTIC FLOWCHART

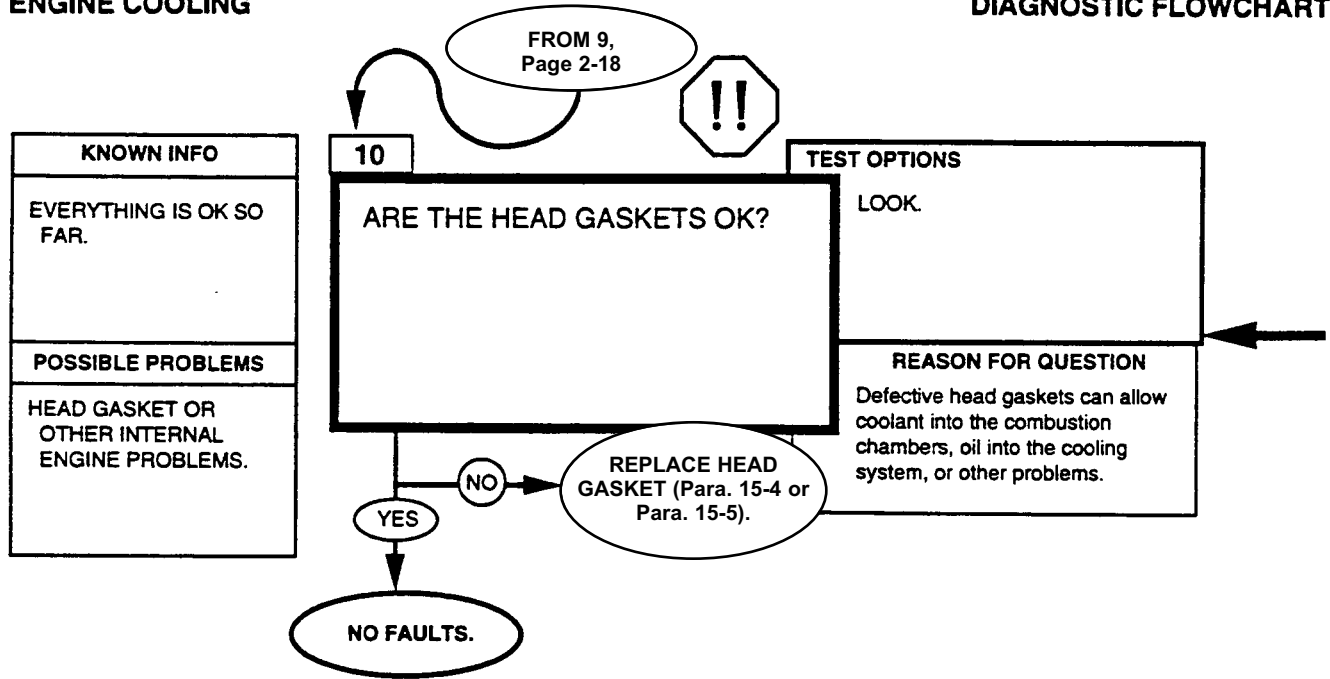

REFERENCE INFORMATION

ENGINE COOLING

**WARNING**

Always use caution when approaching a hot engine. Failure to do so may result in serious burns.

Look for excessive white exhaust smoke, steam leaks in the engine compartment, and oil in the coolant. Other signs include excess condensation in the exhaust system, or white joints in the exhaust system. You can also feel the coolant hoses to see if they have high pressure caused by leaking combustion gasses. Also, if the glow plugs turn off very quickly after starting the engine, or if the engine overheats, or has excessive coolant consumption, you may have a head gasket problem.

ENGINE COOLING

DIAGNOSTIC FLOWCHART

| KNOWN INFO |
|---------------------------------|
| ENGINE FAN NOT WORKING PROPERLY |
| POSSIBLE PROBLEMS |
| FAN OR SERPENTINE BELT |

A1

INSPECT THE COOLING FAN. ARE THE FAN BLADES ALL INTACT?

TEST OPTIONS

LOOK FOR CRACKED OR BROKEN BLADES.

REASON FOR QUESTION

A damaged fan does not cool efficiently and could be dangerous to bystanders.

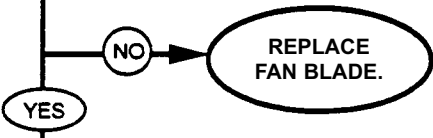

| KNOWN INFO |
|-------------------|
| FAN OK |
| POSSIBLE PROBLEMS |
| SERPENTINE BELT |

A2

IS THE SERPENTINE BELT IN GOOD CONDITION?

TEST OPTIONS

VISUAL INSPECTION OF BELT TENSIONER POSITION.

REASON FOR QUESTION

If belt tensioner has fully retracted, belt is to be replaced because it will not drive the water pump properly.

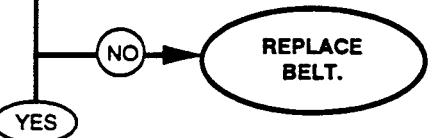

| KNOWN INFO |
|------------------------------|
| FAN OK SERPENTINE BELT OK |
| POSSIBLE PROBLEMS |
| FAN CLUTCH |

A3

WITH THE VEHICLE OFF, TRY TO TURN THE FAN BY HAND. ARE YOU ABLE TO TURN IT?

TEST OPTIONS

TRY IT.

REASON FOR QUESTION

You should be able to turn the fan by hand. If you can't, the fan clutch is bad.

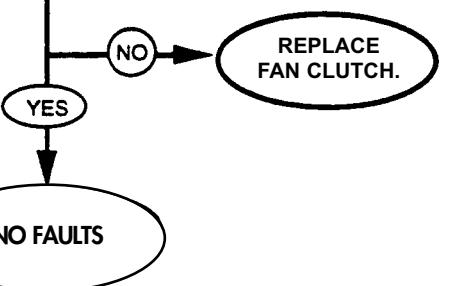

FROM 6, Page 2-16

REFERENCE INFORMATION

ENGINE COOLING

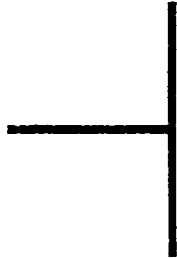

Replace fan blade (para 3-80.1).

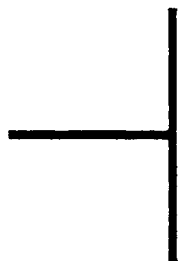

Replace serpentine belt (para. 3-81.2).



Replace fan clutch (para. 3-80.1).
A NO answer to this question means that you were not able to turn the fan by hand.

Section IV. BRAKE SYSTEM TESTS

These brake system tests may be run any time you think you have a braking problem or if you were sent here by another test chain. Just follow the path, answering the questions. Additional information and notes are given on the facing page when necessary.

Fold-out page FP-3 found in appendix F may be left open for reference while testing.

BRAKE SYSTEM

DIAGNOSTIC FLOWCHART

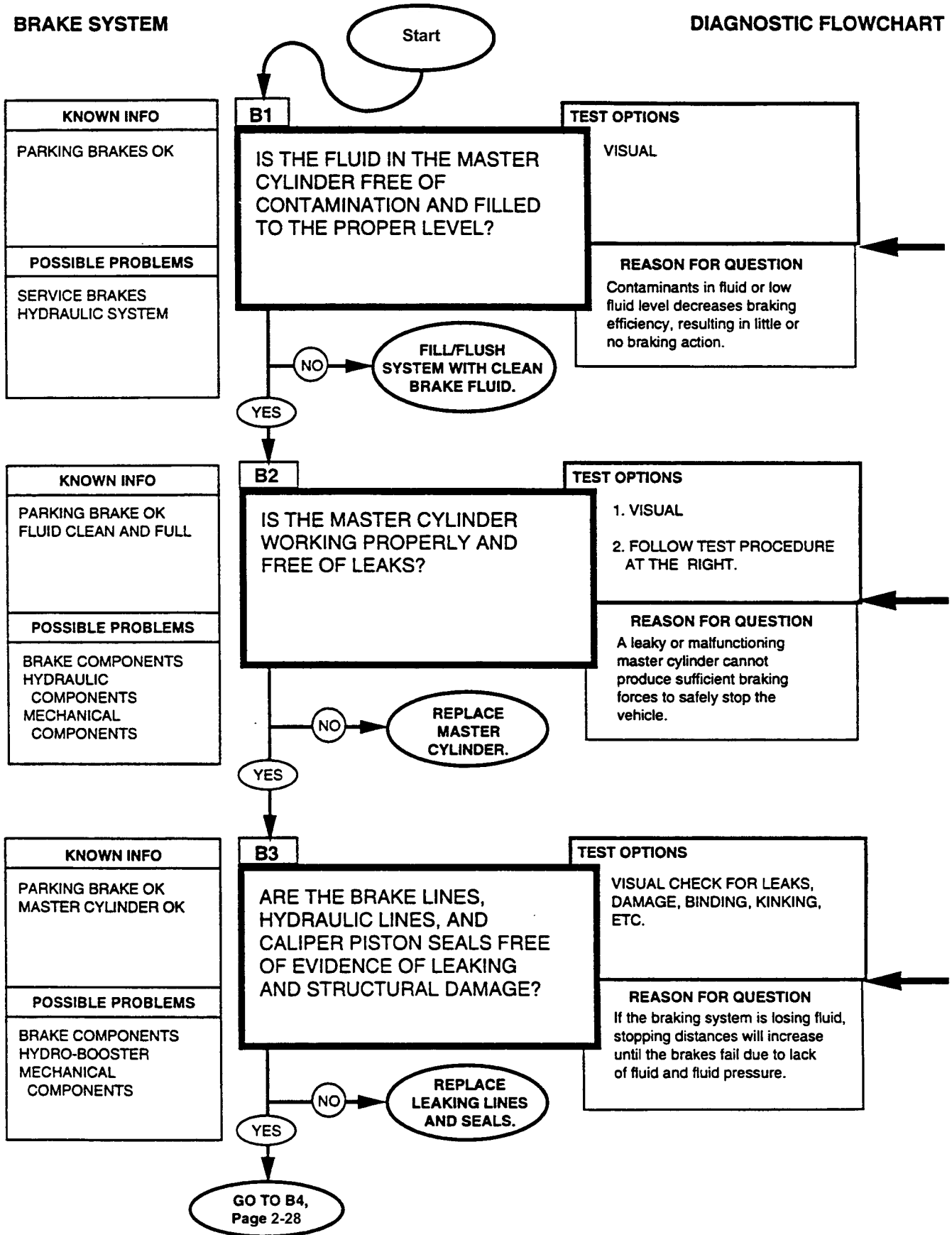

REFERENCE INFORMATION

BRAKE SYSTEM

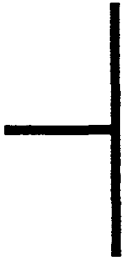

Flush and bleed the brake system (para. 7-2.1).

(S/N 299999 AND BELOW)

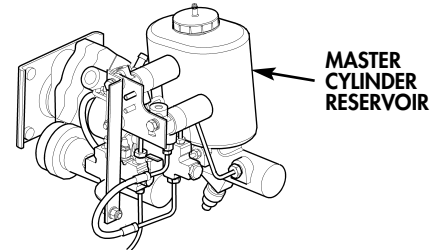
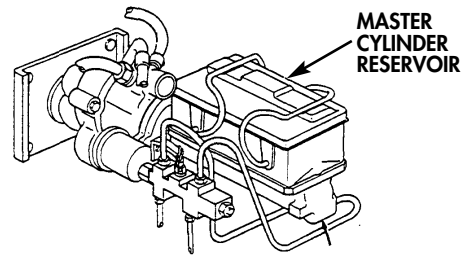

(S/N 300000 AND ABOVE)

Master cylinder test procedure:



1. With the engine off, pump the brake pedal six or seven times, or until the pedal becomes noticeably stiffer and harder to depress.
2. Press hard on the brake pedal. If the pedal keeps going down to the floor, either the master cylinder is bad or there is a leak in the hydraulic system.

Replace master cylinder (para. 7-5.1).

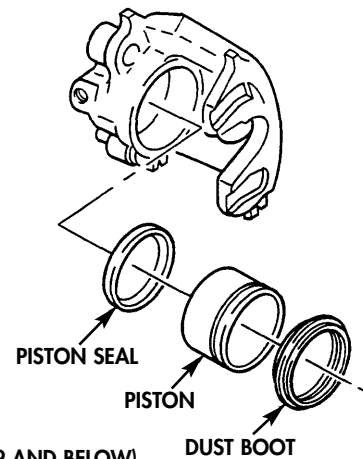

(S/N 299999 AND BELOW)

Check the individual lines going to each brake. Check the supply and return lines to the hydro-booster unit. Replace brake line (para. 7-7.1).

NOTE

Brake hydraulic system must be bled of air whenever hydraulic lines are broken.

Bleed service brake (para. 7-2.1).

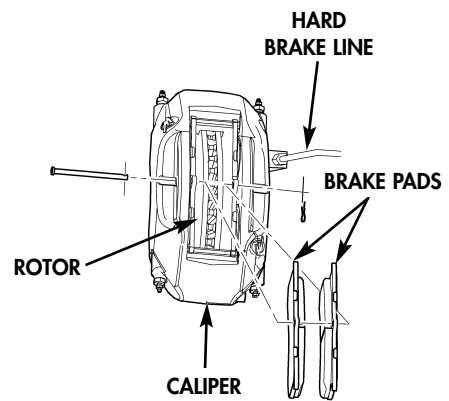

(S/N 300000 AND ABOVE)

BRAKE SYSTEM

DIAGNOSTIC FLOWCHART

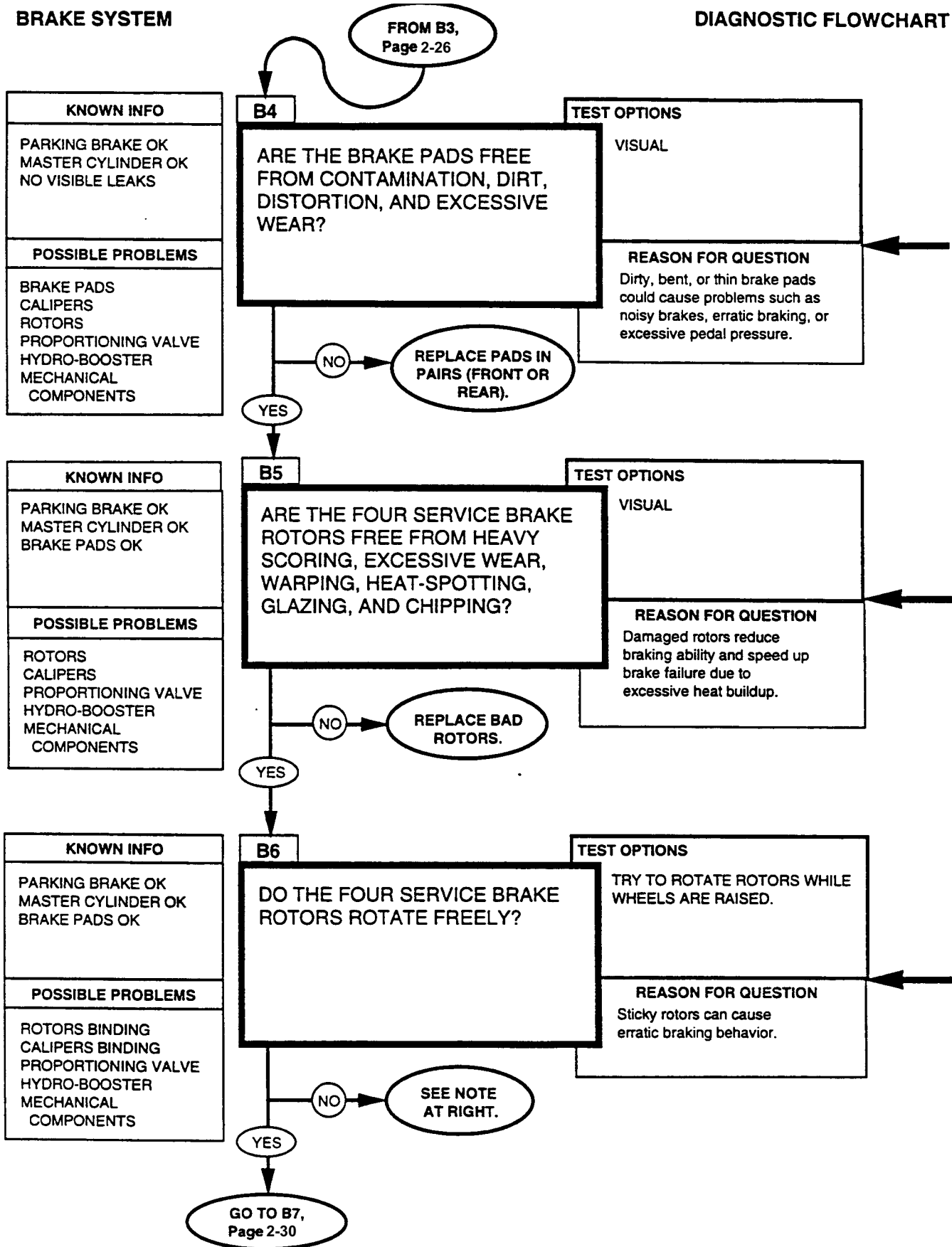

REFERENCE INFORMATION

BRAKE SYSTEM

Replace brake pads (para. 7-3.1).
The minimum brake pad thickness is 3/16 in. (4.8 mm).

Replace service brake rotor(s) (para. 7-12.1).

The only way the rotors can be sticking is if the calipers are not releasing fully.
Remove calipers. clean and lubricate guide pins with grease.
Replace and clean brake caliper (para. 7-4.1).

NOTE

When parking brake handle is pulled the parking brake is applied to the left and right rear brake service rotors.

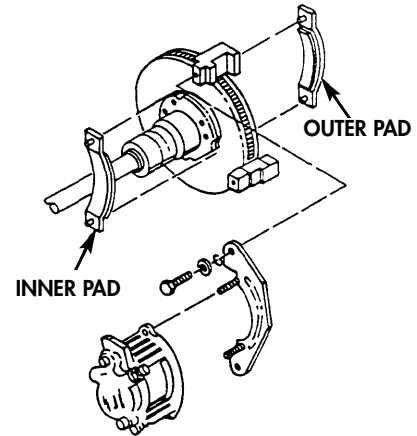

(S/N 299999 AND BELOW)

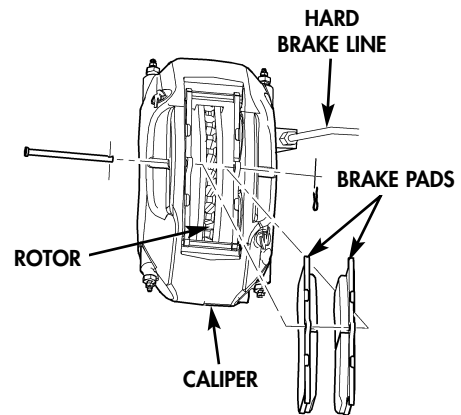

(S/N 300000 AND ABOVE)

BRAKE SYSTEM

DIAGNOSTIC FLOWCHART

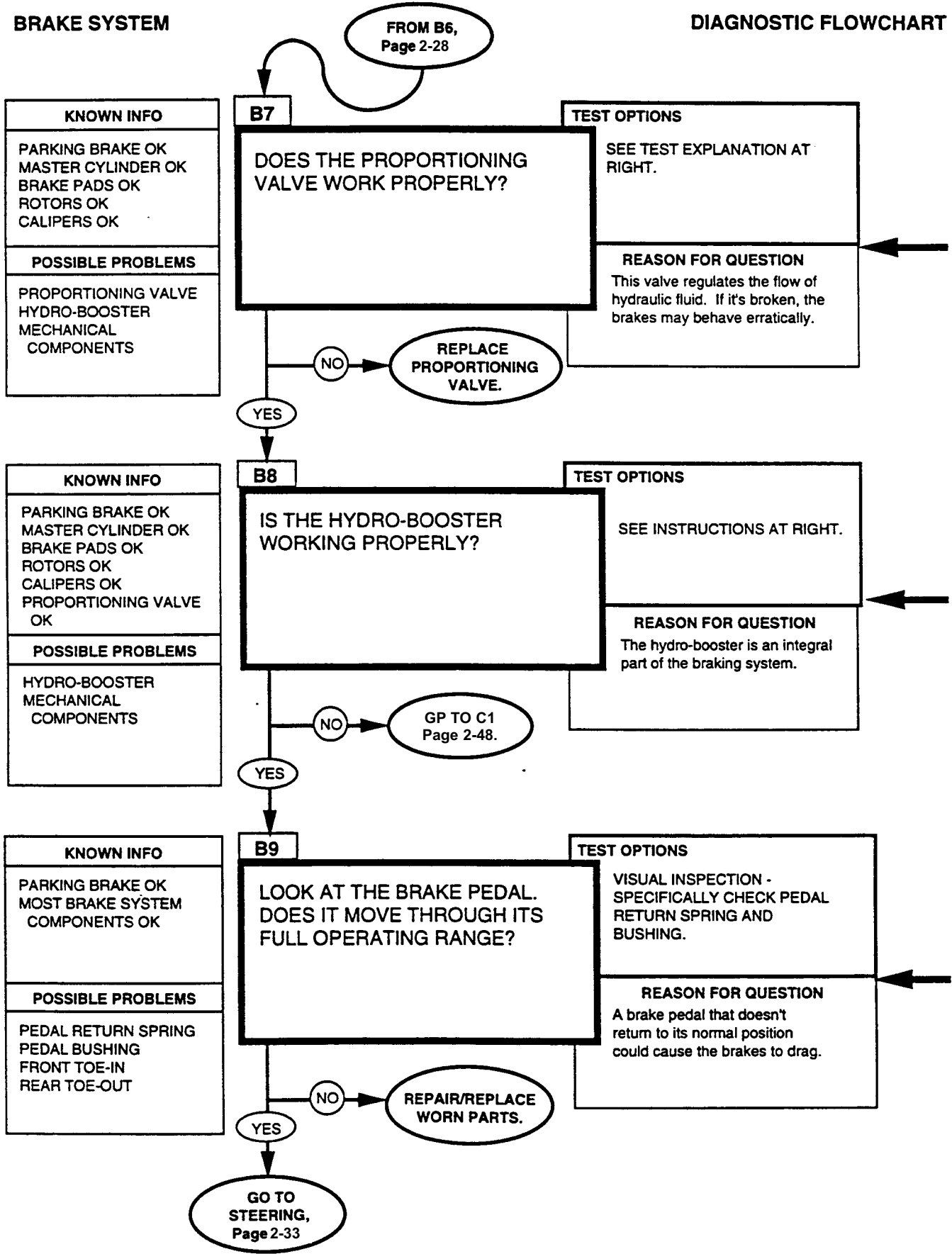

REFERENCE INFORMATION

BRAKE SYSTEM

Test for faulty proportioning valve:
 Drive the vehicle and have an assistant observe during the performance of this test.
 With vehicle at curb weight, decelerate vehicle from 45 to 40 mph (72 to 69 kph) on dry concrete road and apply sufficient pressure to lock up front brakes. If rear brakes lock up before front brakes, the proportioning valve should be replaced.
 Replace proportioning valve (TM 9-2320-387-24-1).

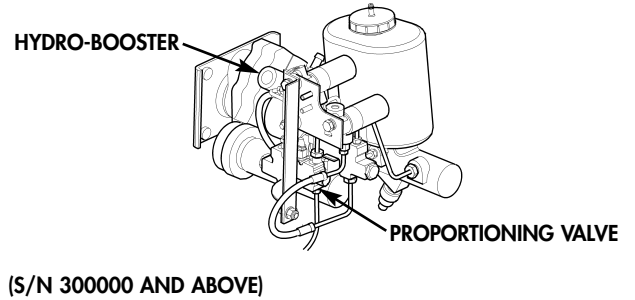
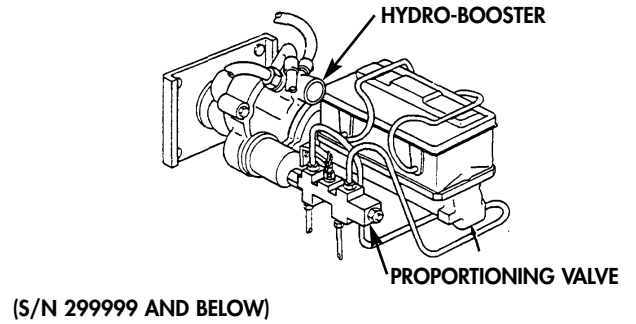

Method for checking hydro-booster:
 Depress brake pedal several items to exhaust accumulator pedal. Depress brake pedal and start engine. Brake pedal should fall, then push back against operator's foot.
 Replace hydro-booster (TM 9-2320-387-24-1).

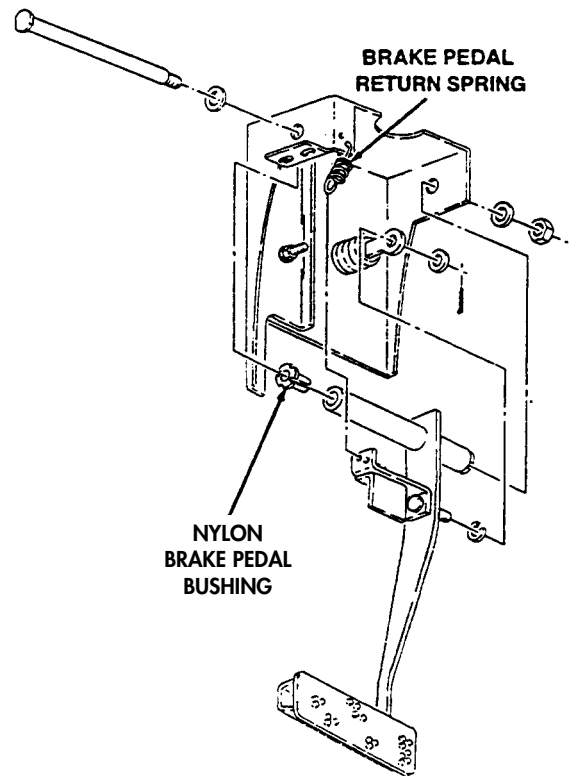

Replace service brake pedal (TM 9-2320-387-24-1).
 The steering tests will check for suspension problems that will affect braking.

Section V. ELECTRONIC SPEEDOMETER SYSTEM TESTS

These electronic speedometer system tests may be run any time you think you have an electronic speedometer problem or if you were sent here by another test chain. Just follow the path and answer the questions. Additional information and notes are given on the facing page when necessary.

Fold-out page FP-9 in appendix F contains a schematic of the electronic speedometer. This page may be left open for reference while testing.

ELECTRONIC SPEEDOMETER SYSTEM

DIAGNOSTIC FLOWCHART

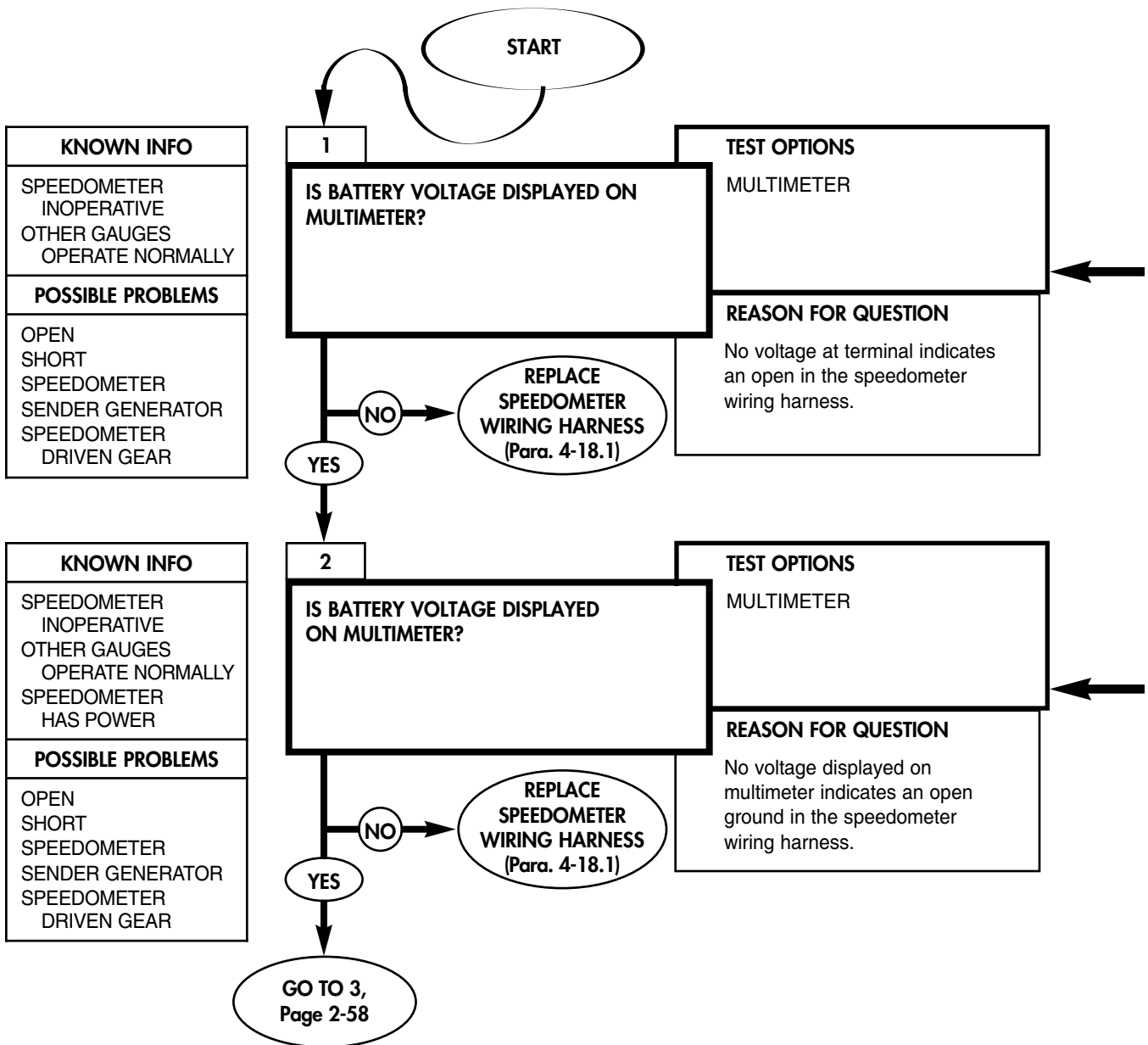

Remove instrument cluster from instrument panel (para. 4-14.1).

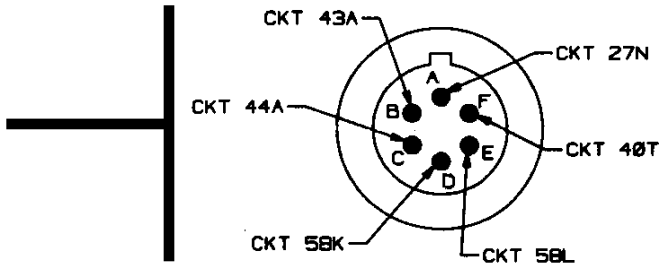

| BATTERY VOLTAGE MULTIMETER | |
|-----------------------------------|--|
| 1. | Set the multimeter to DC scale of at least 40 volts. |
| 2. | Connect red lead to speedometer harness pin A and the black lead to good ground. |
| 3. | Turn rotary switch to run position. |

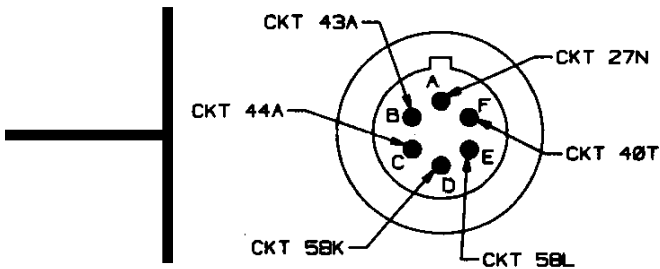

| BATTERY VOLTAGE MULTIMETER | |
|--|--|
| Connect the red lead to the speedometer harness terminal A and the black lead to terminal D. | |

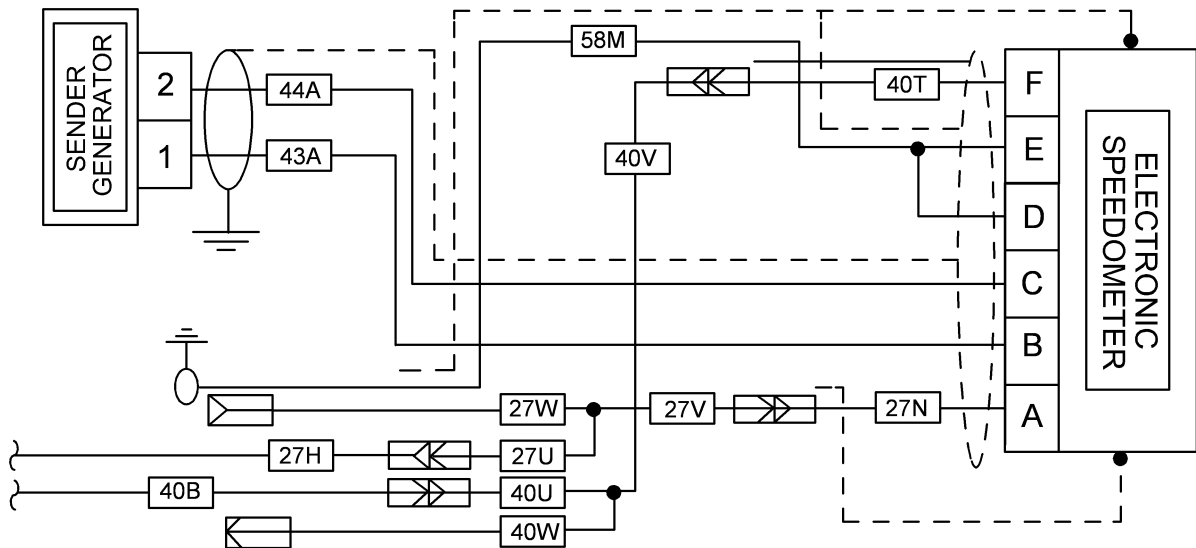

ELECTRONIC SPEEDOMETER SYSTEM

DIAGNOSTIC FLOWCHART

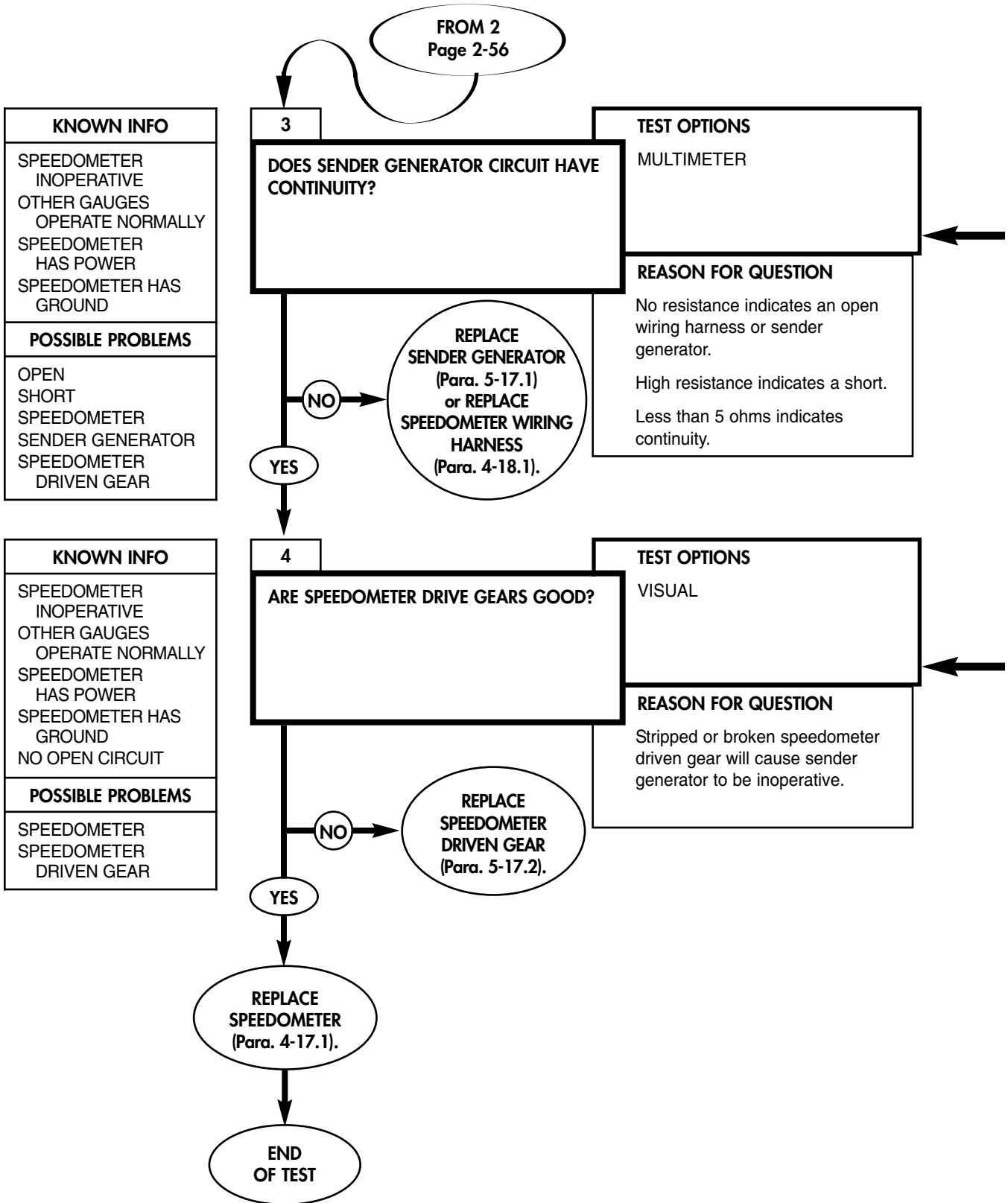

REFERENCE INFORMATION

ELECTRONIC SPEEDOMETER SYSTEM

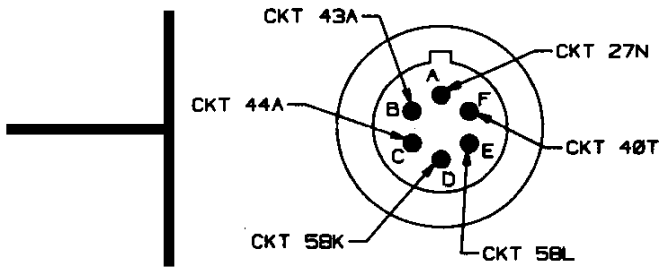

| RESISTANCE AND CONTINUITY | |
|---------------------------|---|
| 1. | Turn rotary switch to the OFF position. |
| 2. | Set multimeter to ohm scale of approximately 1,000 ohms. |
| 3. | Connect multimeter leads to speedometer harness terminal B and C. |

Remove and inspect speedometer driven gear (Para. 5-17.2).

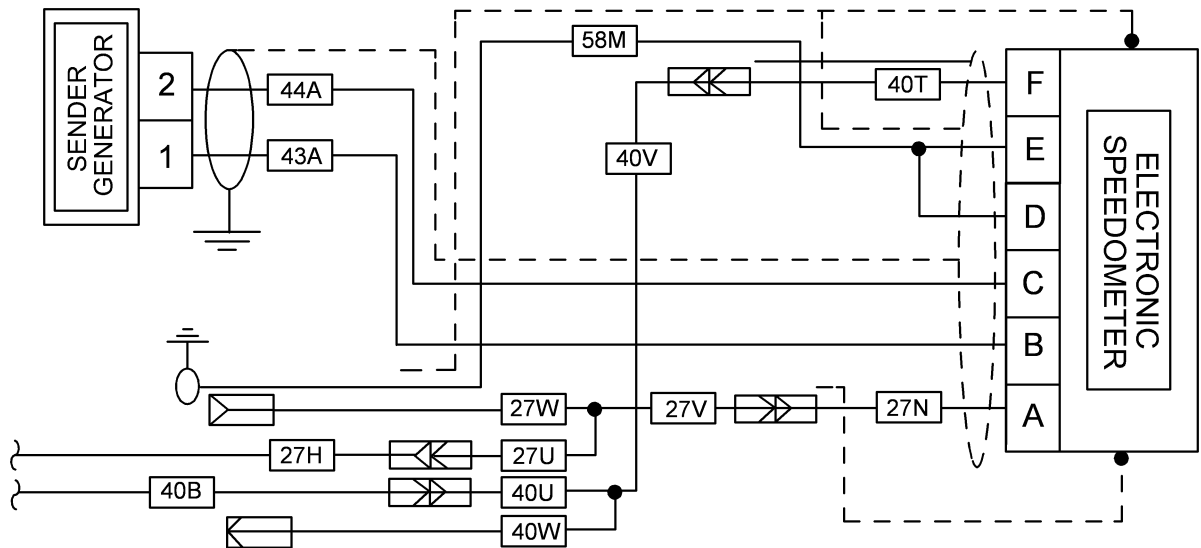

Section VI. STEERING SYSTEM TESTS

These steering system test may be run any time you have a steering problem or if you were sent here by another test chain. Just follow the path, answering the questions. Additional information and notes are given on the facing page when necessary.

The fold-out page shows the location of the major components of the steering in case you are not familiar with them. These parts are shown in a schematic manner. Illustrations of the actual components are given whenever applicable on the reference pages of the diagnostics.

Fold-out FP-5 in Appendix F may be left open for reference while testing. The functional flow diagram shows the mechanical and hydraulic parts of the system and how they interact. Even if the hydraulic system fails, you will still be able to steer the vehicle, although it will require more effort.

STEERING SYSTEM

DIAGNOSTIC FLOWCHART

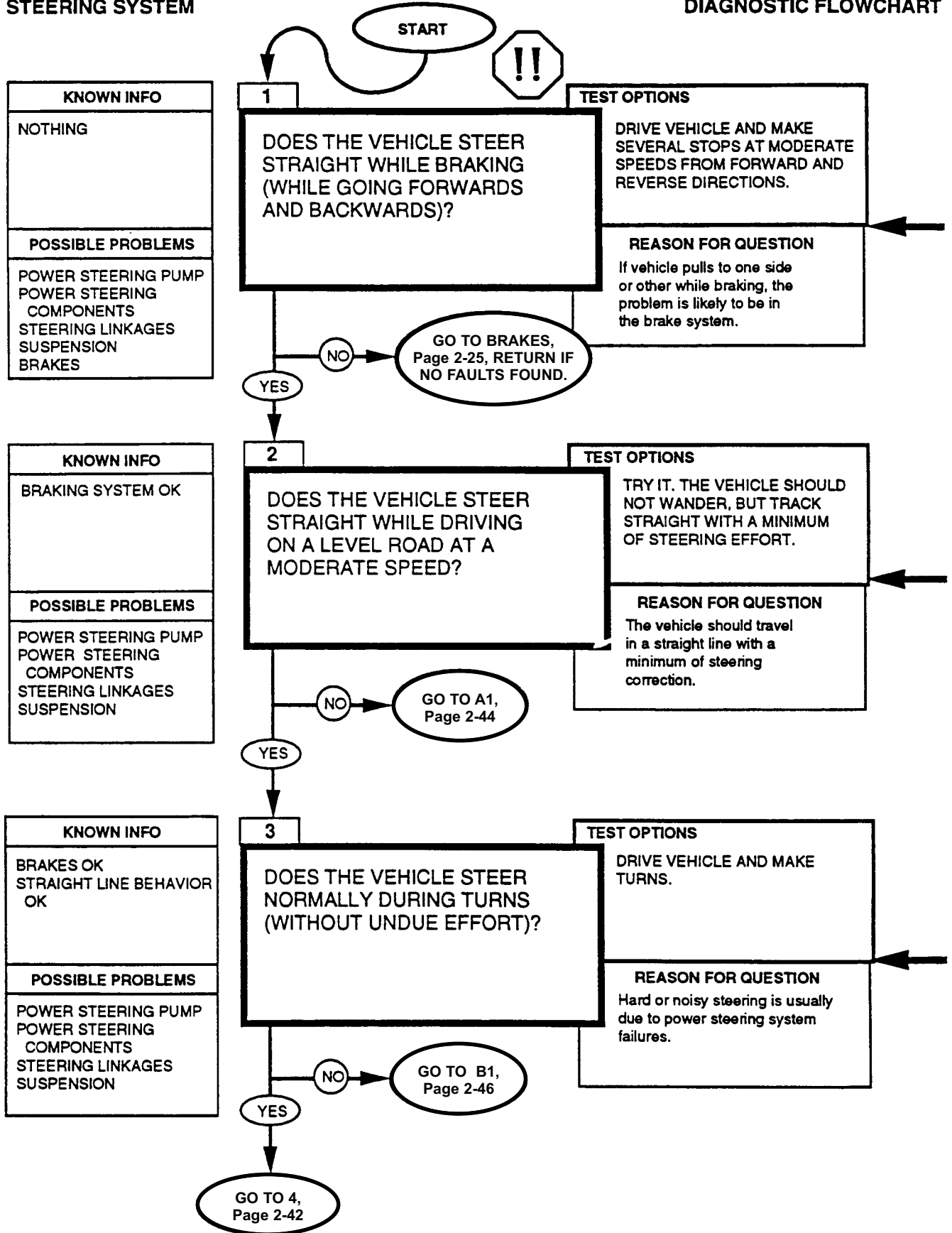

REFERENCE INFORMATION

STEERING SYSTEM

**WARNING**

Make sure that the area where you conduct these tests is free of natural and man-made obstructions. Failure to do so may result in serious injury.

PRIOR TO PERFORMING THESE TESTS:

Visually inspect steering components:

1. Check all four tires and rims for wear, inflation, damage, or warping.
 - a. Adjust tire pressure (TM 9-2320-387-10).
 - b. Replace any unserviceable rims (para. 8-4.1).
2. Check steering linkage for damage.
 - a. Replace any damaged steering linkage components (para. 8-20.1).
 - b. Lubricate steering linkage (TM 9-2320-387-10).
3. Check power steering fluid for contamination and level (TM 9-2320-387-10).
 - a. Drain and replace any fluid that appears black and smells burnt.
 - b. Bleed air from system where fluid appears milky white (TM 9-2320-387-24-1).
4. Check serpentine drivebelt for fraying, cracks, or damage.

Replace damaged serpentine drivebelt (TM 9-2320-387-24-1).

While travelling at a moderate speed (20 mph (32 kph)), apply the brakes while applying minimal pressure to the steering wheel. If pull to one side or the other occurs, make a note of the speed and on what side of the vehicle it occurs. Repeat this procedure for different speeds and braking forces. If the vehicle seems to steer straight while braking, there probably isn't a problem with the brakes (at least not one that affects the steering). If the braking action feels strange in any way, the brake diagnostics should be run to assure vehicle safety. This test will usually reveal problems with frozen brake calipers.

If the wheels are out of alignment or if the tires are worn unevenly, vehicle may wander.

Symptoms of bad steering characteristics include hard steering, excessive play in steering, a momentary increase in steering effort when turning wheel quickly, and jerking of the steering wheel when turning.

STEERING SYSTEM

DIAGNOSTIC FLOWCHART

| KNOWN INFO |
|--|
| BRAKES OK STRAIGHT LINE BEHAVIOR OK POWER STEERING SYSTEM OK |
| POSSIBLE PROBLEMS |
| SUSPENSION |

4
IS THE VEHICLE FREE FROM
RATTLING NOISES AND
STRANGE VIBRATIONS
WHEN TURNING OR GOING
OVER ROUGH TERRAIN?

| TEST OPTIONS |
|--|
| TEST DRIVE - LISTEN AND FEEL FOR VIBRATION AND OTHER NOISE. |
| REASON FOR QUESTION |
| If there was no noise on smooth ground and there is now, there is probably a problem with the suspension. |

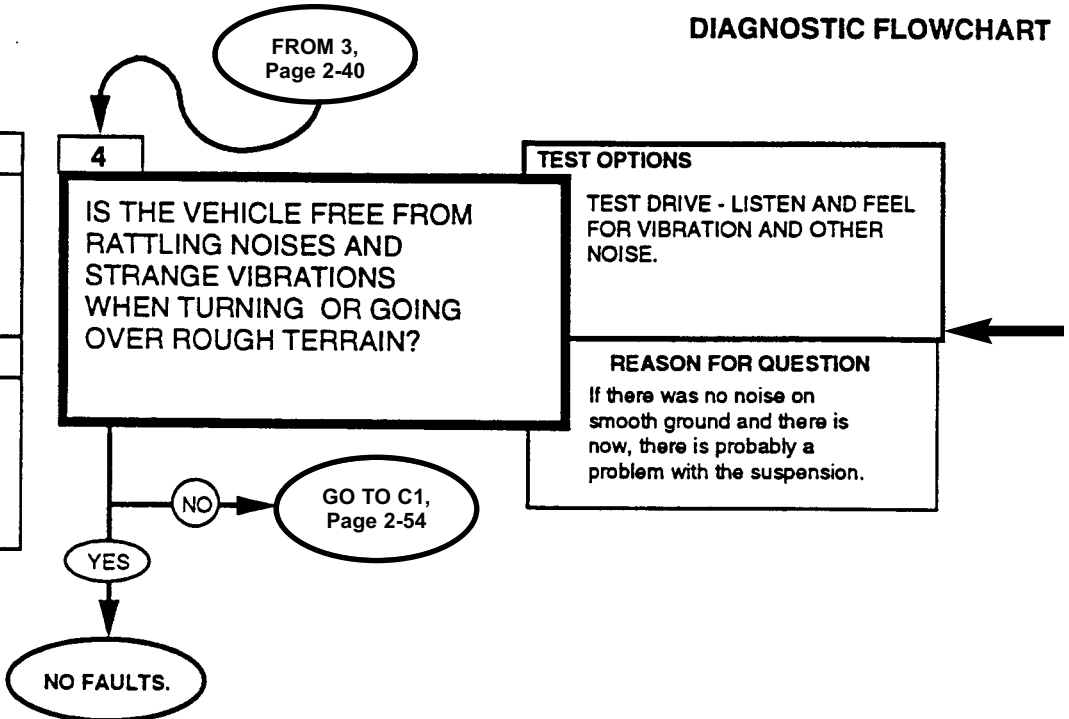

REFERENCE INFORMATION

STEERING SYSTEM

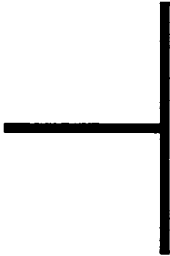

Drive the vehicle until the tires warm up. If the condition goes away, it was probably caused by a burst lube pack or a flat spot on a tire. Both of these conditions are OK since the vehicle will operate normally after the tires warm up.

STEERING SYSTEM

DIAGNOSTIC FLOWCHART

| KNOWN INFO |
|--|
| VEHICLE EXHIBITS POOR STRAIGHT LINE STEERING |
| POSSIBLE PROBLEMS |
| TIRES ALIGNMENT SUSPENSION |

A1

ARE THE TIRES AND WHEELS OK?

| TEST OPTIONS |
|--|
| 1. CHECK THE TIRES FOR PROPER INFLATION AND FOR UNEVEN OR EXCESSIVE WEAR. 2. CHECK THE WHEELS FOR LARGE DENTS OR WARPAGE. |
| REASON FOR QUESTION |
| You can't expect the vehicle to steer OK if the tires are not good. |

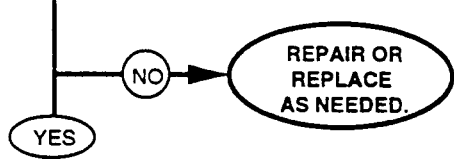

| KNOWN INFO |
|--|
| WHEELS AND TIRES OK |
| POSSIBLE PROBLEMS |
| FRONT AND REAR WHEEL ALIGNMENT SUSPENSION |

A2

DO THE FRONT WHEELS HAVE THE PROPER AMOUNT OF TOE-IN?

| TEST OPTIONS |
|---|
| MEASURE TOE-IN. |
| REASON FOR QUESTION |
| Poorly adjusted toe-in could have an effect on directional stability. |

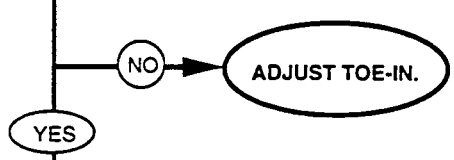

| KNOWN INFO |
|---|
| WHEELS AND TIRES OK FRONT ALIGNMENT OK |
| POSSIBLE PROBLEMS |
| SUSPENSION REAR ALIGNMENT |

A3

DO THE REAR WHEELS HAVE THE PROPER AMOUNT OF TOE-OUT?

| TEST OPTIONS |
|--|
| MEASURE TOE-OUT. |
| REASON FOR QUESTION |
| Poorly adjusted toe-out could have an effect on directional stability. |

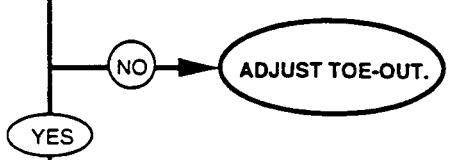

GO TO C1, Page 2-54

A FROM 2, Page 2-40

REFERENCE INFORMATION

STEERING SYSTEM



Uneven tire wear can be caused by improper inflation, suspension misalignment or damage, hard service, or wheel imbalance. For wheel and tire replacement and maintenance procedures, refer to TM 9-2320-387-24-1.

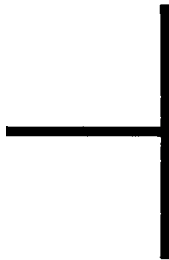

For instructions on adjusting front wheel toe-in, refer to TM 9-2320-387-24-1.

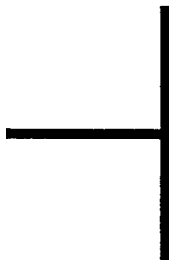

For instructions on adjusting rear wheel toe-in, refer to TM 9-2320-387-24-1. Part C will test out the suspension parts to see if they are OK.

STEERING SYSTEM

DIAGNOSTIC FLOWCHART

| KNOWN INFO |
|--|
| STRAIGHT LINE BEHAVIOR OK BRAKES OK HARD STEERING |
| POSSIBLE PROBLEMS |
| POWER STEERING PUMP POWER STEERING COMPONENTS SUSPENSION |

B1

IS THE SERPENTINE BELT IN GOOD CONDITION?

NO → ADJUST OR REPLACE BELTS.

YES → B2

TEST OPTIONS

LOOK AT BELT TENSIONER POSITION.

REASON FOR QUESTION

If belt tensioner has fully retracted, the power steering unit will not work properly.

| KNOWN INFO |
|---|
| WHEELS AND TIRES OK BRAKES OK HARD STEERING SERPENTINE BELT OK |
| POSSIBLE PROBLEMS |
| POWER STEERING PUMP POWER STEERING COMPONENTS SUSPENSION |

B2

IS THE FLUID LEVEL NORMAL IN THE POWER STEERING RESERVOIR?

NO → ADD FLUID AND BLEED SYSTEM.

YES → B3

TEST OPTIONS

CHECK THE CAP/DIPSTICK FOR PROPER FLUID LEVEL.

REASON FOR QUESTION

Low fluid level may cause power steering pump to work improperly.

| KNOWN INFO |
|---|
| WHEELS AND TIRES OK BRAKES OK HARD STEERING SERPENTINE BELT OK FLUID LEVEL OK |
| POSSIBLE PROBLEMS |
| POWER STEERING PUMP POWER STEERING COMPONENTS SUSPENSION |

B3

ARE THE POWER STEERING PUMP, PULLEY, AND BRACKET FIRMLY ATTACHED AND IN GOOD WORKING ORDER?

NO → REPAIR/REPLACE POWER STEERING COMPONENTS.

YES → GO TO C1, Page 2-54

TEST OPTIONS

CHECK THEM.

REASON FOR QUESTION

Loose or broken power steering components could cause power steering assist to work improperly.

B FROM 3, Page 2-40

REFERENCE INFORMATION

STEERING SYSTEM

Check serpentine belt tensioner position.



CAUTION

Do not overfill hydraulic fluid.

See TM 9-2320-387-10 for fluid replacement procedure.
 For bleeding procedure, refer to (TM 9-2320-387-24-1).

Low fluid level could indicate a problem elsewhere in the system; either leaking hydraulic lines or a leaking or damaged power steering pump. If adding fluid seems to cure the problem, you should probably run the rest of the tests to make sure there aren't any other problems.



CAUTION

Serpentine belt failure (abnormal wear or belt dislodgement) can be caused by misalignment of pulleys, improper installation, or foreign objects introduced into belt path. Inspect water pump pulley for proper installation and ease of rotation. Any wobble or misalignment will cause belt failure. Refer to (TM 9-2320-387-24-1) for pulley alignment procedures. A loose pump, pulley, or bracket could cause excess noise, slipping belt, or other malfunctions. For appropriate repair or replacement procedures, refer to (TM 9-2320-387-24-1).

STEERING SYSTEM

DIAGNOSTIC FLOWCHART

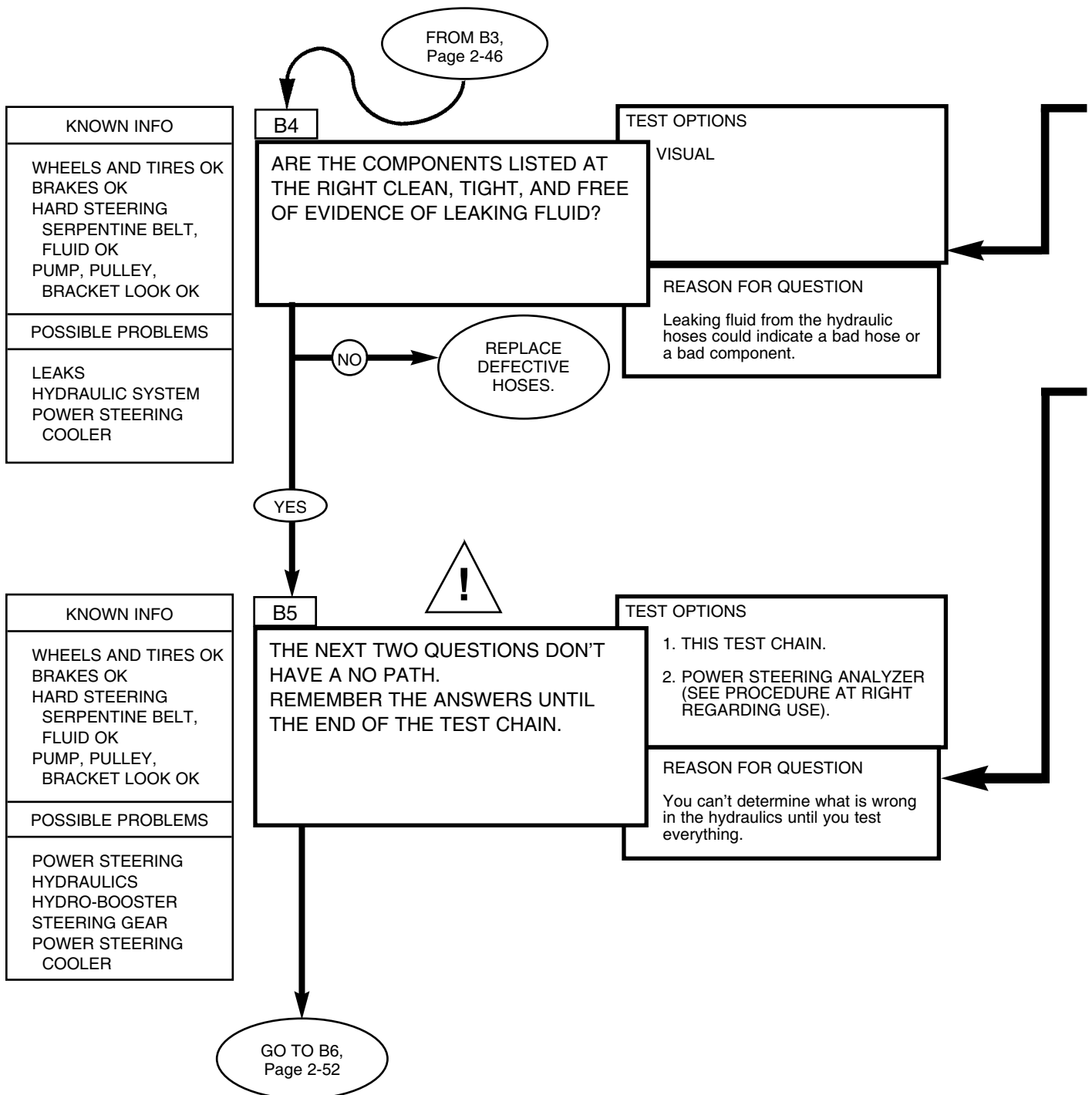

REFERENCE INFORMATION

STEERING SYSTEM

Check hydraulic hoses, power steering pump, power steering cooler, hydro-booster unit, and steering gear. See hose replacement procedures (refer to para. 8-24.2). Check power steering cooler for bent fins or any other airflow restrictions. Straighten fins or replace power steering cooler (refer to para. 3-8.1) if damaged beyond repair.

1. With engine off, disconnect pressure hose from hydro-boost and connect tube and quick-disconnect to hydro-boost.

NOTE

Have drainage container ready to catch fluid.

2. Connect adapter and quick-disconnect to pressure hose.
3. Connect hose from valve on power steering analyzer to tube and quick-disconnect on hydro-boost.
4. Connect hose from gauge side of power steering analyzer to adapter and quick-disconnect on pressure hose.
5. Connect STE/ICE-R to vehicle diagnostic connector and set for measuring RPM (refer to TM 9-2320-387-24-1).
6. Open analyzer valve to full open position.
7. Start engine (refer to TM 9-2320-387-10).
8. Remove power steering reservoir cap and turn steering wheel all the way left, hold in place for 3 seconds, then repeat process with steering wheel all the way right. This releases air from the system.
9. Return steering wheel to center position and shut engine off (refer to TM 9-2320-387-24-1).
10. Check and add power steering fluid to reach FULL COLD level in reservoir (refer to TM 9-2320-387-10).
11. Start engine (Refer to TM 9-2320-387-10) and allow engine to idle and reach operating temperature of 190° F to 230° F.
12. Check for proper engine idle speeds and adjust if necessary (refer to TM 9-2320-387-24-1).
6.5L engine 700±25 RPM
13. Ensure analyzer valve is in full open position and engine is at proper idle speed.
14. Initial pressure should be 250–400 psi and a flow of 4.00 gpm. If these specifications aren't present, check installation of analyzer and check power steering system (Refer to TM 9-2320-387-10).
15. With power steering system working properly, partially close analyzer valve until pressure reaches 700 psi. If flow rate varies more than 1 gpm from the initial reading, replace power steering pump (TM 9-2320-387-24-1).

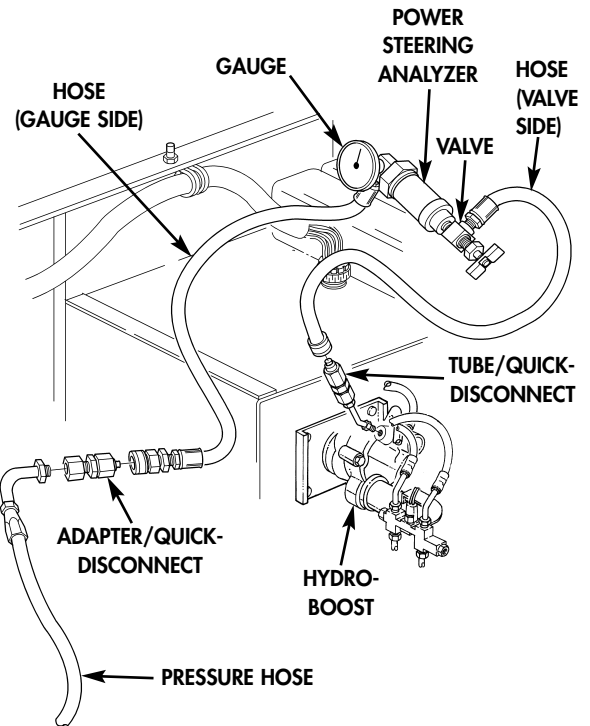
**CAUTION**

Do not leave analyzer valve fully closed for more than 3 seconds. Severe damage may occur to power steering pump.

16. With engine at idle, close and open analyzer valve three times, recording pressure each time. All readings should be 1600 psi or higher, if pressure is lower, replace power steering pump (TM 9-2320-387-24-1).
17. With analyzer valve in the open position, increase engine rpm to 1500 and record fluid flow. If fluid flow varies more than 1 gpm from initial reading, replace power steering pump (TM 9-2320-387-24-1).

REFERENCE INFORMATION

STEERING SYSTEM

18. With engine at idle, turn steering wheel all the way left, hold in place for 1–3 seconds, then repeat process with steering wheel all the way right and record flow rates. If flow rate does not drop to 1 gpm or less, replace steering gearbox (refer to para. 8-20.1).
19. With engine at idle, turn wheels slightly left and right and release quickly. If pressure does not increase and snap back within 2 seconds, check steering shaft and column for binding and repeat step 9. If pressure still does not increase and snap back, replace steering gearbox (refer to para. 8-20.1).
20. With engine at idle, push brake pedal down and hold. Record pressure. If pressure varies more than 100 psi from step 16, replace hydro-boost (refer to TM 9-2320-387-24-1).
21. With engine at idle, push brake pedal down and release quickly. If pressure does not increase and snap back within 2 seconds, replace hydro-boost (refer to TM 9-2320-387-24-1).
22. Shut off engine. Remove power steering analyzer and restore power steering system to original configuration.
23. Bleed power steering system (refer to TM 9-2320-387-24-1).

STEERING SYSTEM

DIAGNOSTIC FLOWCHART

| |
|---|
| KNOWN INFO |
| HARD OR ABNORMAL STEERING |
| POSSIBLE PROBLEMS |
| POWER STEERING PUMP POWER STEERING GEAR HYDRO-BOOSTER |

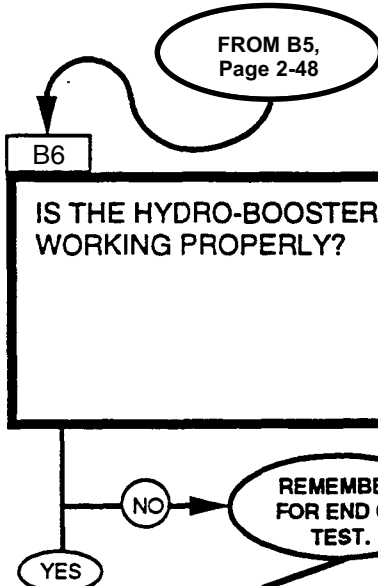

| |
|---|
| TEST OPTIONS |
| SEE PROCEDURES AT RIGHT. |
| REASON FOR QUESTION |
| The hydro-booster will affect the operation of the steering system. |

| |
|---|
| KNOWN INFO |
| HARD OR ABNORMAL STEERING |
| POSSIBLE PROBLEMS |
| POWER STEERING PUMP POWER STEERING GEAR HYDRO-BOOSTER |

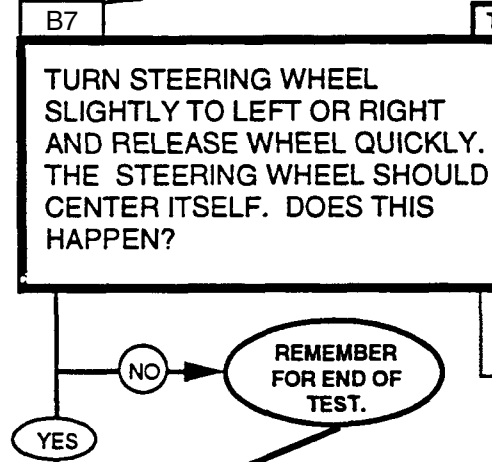

| |
|--|
| TEST OPTIONS |
| TRY IT. |
| REASON FOR QUESTION |
| The steering gear is working properly if this happens. |

| |
|---|
| KNOWN INFO |
| HARD OR ABNORMAL STEERING |
| POSSIBLE PROBLEMS |
| POWER STEERING PUMP POWER STEERING GEAR HYDRO-BOOSTER |

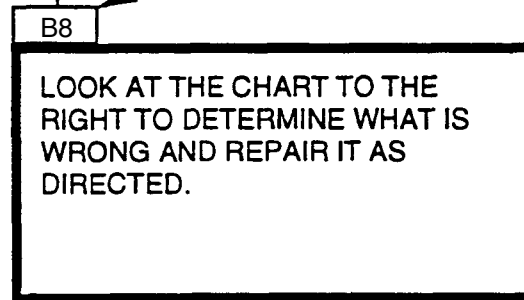

REFERENCE INFORMATION

STEERING SYSTEM

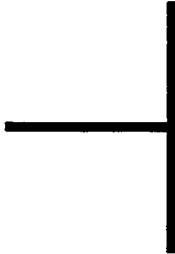

Method for checking hydro-booster: Depress brake pedal several times to exhaust accumulator. Depress brake pedal and start engine. Brake pedal should fall and then push back against operator's foot.

| ANSWERS TO QUESTION: | | COMPONENT TO REPLACE |
|----------------------|-----|----------------------|
| B6 | B7 | |
| NO | NO | POWER STEERING PUMP |
| NO | YES | SEE NOTE BELOW |
| YES | NO | SEE NOTE BELOW |
| NO | YES | HYDRO-BOOSTER |
| YES | NO | STEERING GEAR |
| YES | YES | NO FAULTS |

NOTE

To diagnose the second and third cases to one item, it is necessary to have a power steering analyzer. Additionally, for all cases, check the hoses for the particular part to make sure they are OK.

STEERING SYSTEM

DIAGNOSTIC FLOWCHART

| KNOWN INFO |
|--|
| WHEELS AND TIRES OK BRAKES OK ALIGNMENT OK |
| POSSIBLE PROBLEMS |
| STEERING COMPONENTS SUSPENSION COMPONENTS |

C1

CHECK THE TIE ROD ENDS, CENTER LINK PITMAN ARM AND IDLER ARM, AND ALL OF THE MOUNTING HARDWARE FOR THESE PARTS. ARE THEY ALL OK?

TEST OPTIONS

VISUAL INSPECTION - LOOK FOR BENT PARTS, LOOSE MOUNTINGS AND BAD BUSHINGS.

REASON FOR QUESTION
These are the parts that turn the front wheels in response to the steering wheel movements.

NO → REPLACE AS NEEDED.

YES →

| KNOWN INFO |
|--|
| WHEELS AND TIRES OK BRAKES OK STEERING LINKAGES OK |
| POSSIBLE PROBLEMS |
| SERPENTINE BELT & PULLEY CAPSCREWS SUSPENSION COMPONENTS |

C2

CHECK POWER STEERING DRIVEBELT PULLEY FOR GROOVES AND SCORING, AND MAKE SURE BELT TENSIONER POSITION INDICATES SERPENTINE BELT IS OK. ARE THESE OK?

TEST OPTIONS

VISUAL INSPECTION OF PULLEY AND BELT TENSIONER.

REASON FOR QUESTION
A damaged pulley will ruin the serpentine belt. A damaged serpentine belt will slip, causing the power steering to lose power or fail.

NO → REPLACE DAMAGED/WORN BELT OR PULLEY.

YES →

| KNOWN INFO |
|--|
| WHEELS AND TIRES OK BRAKES OK SERPENTINE BELT OK STEERING LINKAGES OK |
| POSSIBLE PROBLEMS |
| BALL JOINTS OTHER SUSPENSION COMPONENTS OTHER STEERING COMPONENTS |

C3

ARE THE BALL JOINTS OK (NOT WORN)?

TEST OPTIONS

SEE PROCEDURE AT RIGHT.

REASON FOR QUESTION
Worn ball joints can result in difficult or noisy steering.

NO → REPLACE BALL JOINTS.

YES →

GO TO C4, Page 2-56

C
FROM 4, Page 2-42
OR A3, Page 2-44



REFERENCE INFORMATION

STEERING SYSTEM

Check for looseness in idler arm and pitman arm, refer to TM 9-2320-387-24-1. For replacing center link, refer to (para. 8-20.1). For replacing tie rods, refer to TM 9-2320-387-24-1.

For replacing the pulley, refer to TM 9-2320-387-24-1.

**CAUTION**

Do not loosen slotted nut to install cotter pin. Loosening the nut may result in damage to the equipment.

To check for proper operation of ball joints:

- (1) Chock rear wheels front and back.
- (2) Raise front wheels about two inches off the ground and support on a jack stand.

NOTE

If ball joint boot is ripped or torn, ball joint is unservicable.

- (a) Lower ball joints.
 - (3) Mark a line across the head of the top bolt holding the steering arm cover. Make sure the mark is parallel to the lower control arm.
 - (4) Put a prybar between the cover control arm and gear hub.
 - (5) Set a 6-inch ruler upright between the lower control arm and the marked screw.
 - (6) Push down the prybar to try to move the hub.
 - (7) Measure movement in the hub assembly. If movement is more than 1/8 inch (3 mm), replace lower ball joint (refer to TM 9-2320-387-24-1).
- (b) Upper ball joints.
 - (8) Visually inspect ball joint boot, and replace upper ball joint if boot is ripped or torn.
 - (9) Grasp top of tire and attempt to move tire IN and OUT. Observe upper control arm and gear hub where upper ball joint is mounted. If lateral movement is observed, upper ball joint may be worn.
 - (10) Replace upper ball joint if movement is 1/8 in. (3 mm) or more (refer to TM 9-2320-387-24-1).

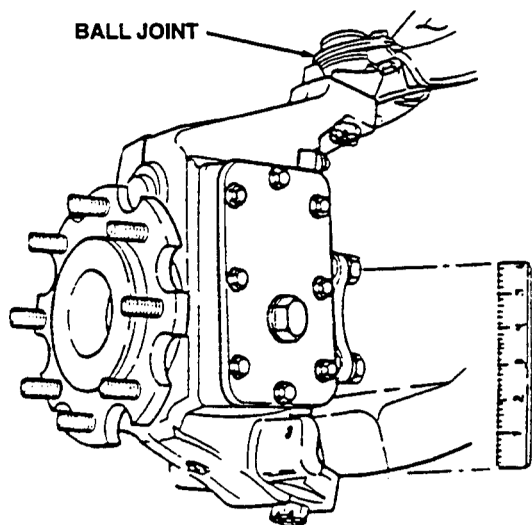

STEERING SYSTEM

DIAGNOSTIC FLOWCHART

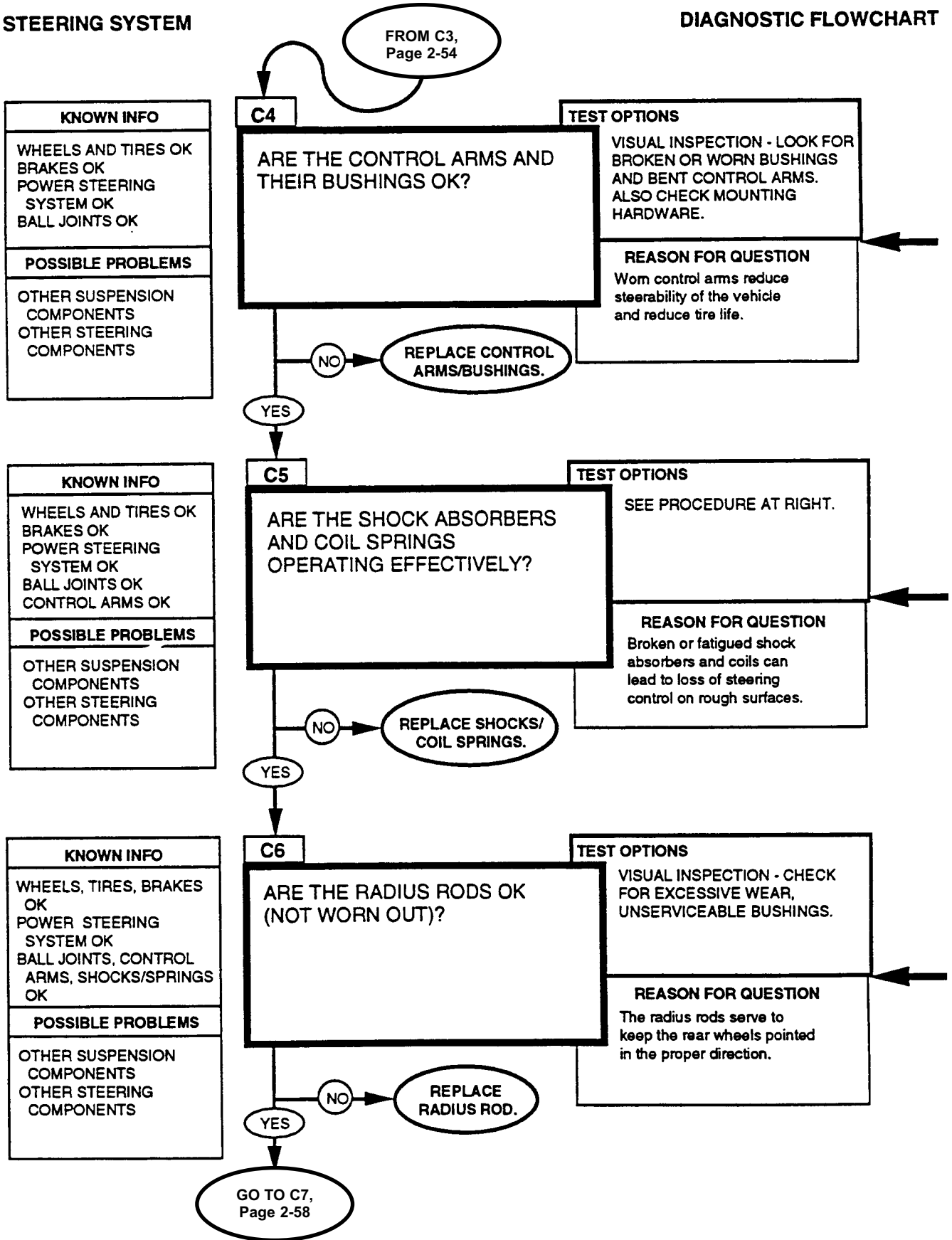

REFERENCE INFORMATION

STEERING SYSTEM

For upper and lower control arm and bushing replacement instructions, refer to TM 9-2320-387-24-1.

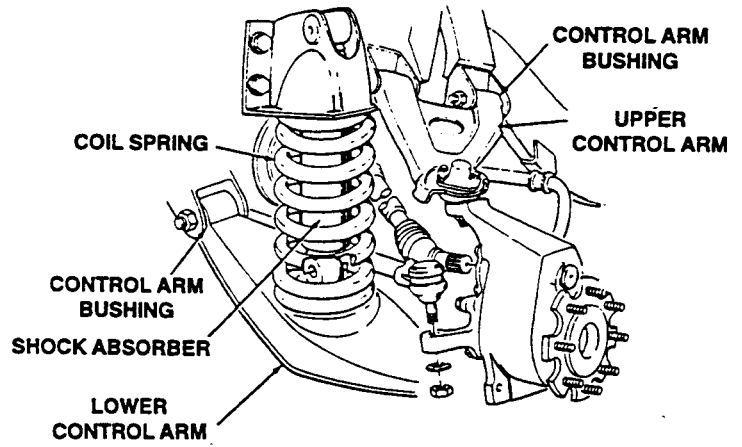

To test the shocks and springs, drive the vehicle over a variety of terrain. If the vehicle continues to bounce after hitting a bump, the shocks may be worn. If the vehicle bottoms out on the suspension, the shocks may be worn. If the vehicle sags when loaded, the springs may be worn. If the shock absorber bodies are not warm after driving the vehicle, the shocks are no good. For coil spring and shock absorber replacement instructions, refer to TM 9-2320-387-24-1.

For instructions on replacing the radius rod, refer to TM 9-2320-387-24-1.

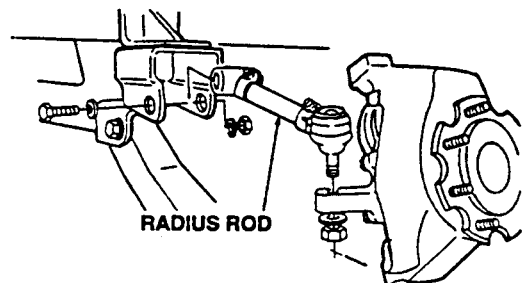

STEERING SYSTEM

DIAGNOSTIC FLOWCHART

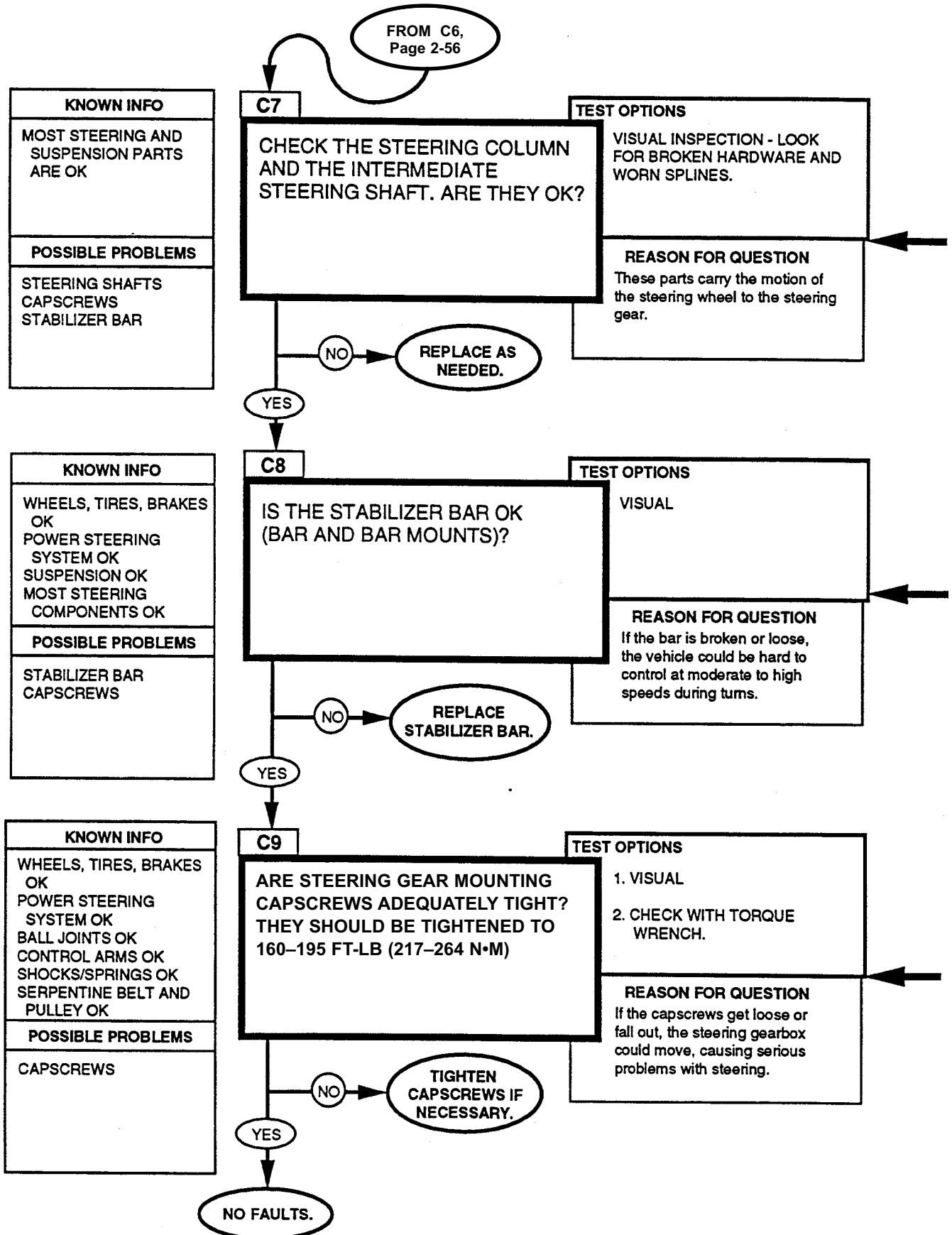

REFERENCE INFORMATION

STEERING SYSTEM

NOTE



Inspect intermediate shaft U-joints for wear, binding, or missing/damaged grease fittings. Replace or lubricate as necessary. Refer to TM 9-2320-387-24-1 for replacement and TM 9-2320-387-10, for lubrication instructions.

Replace the steering column and intermediate shaft (TM 9-2320-387-24-1).

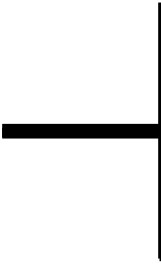

Replace the stabilizer bar (TM 9-2320-387-24-1).

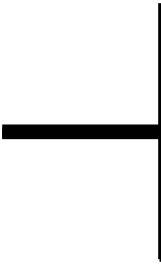

If you still have a problem, rerun the test chain to make sure you didn't miss anything. If you didn't go down the A chain, you may want to run those tests in order to check out the hydraulic parts of the steering system.

STEERING SYSTEM

DIAGNOSTIC FLOWCHART

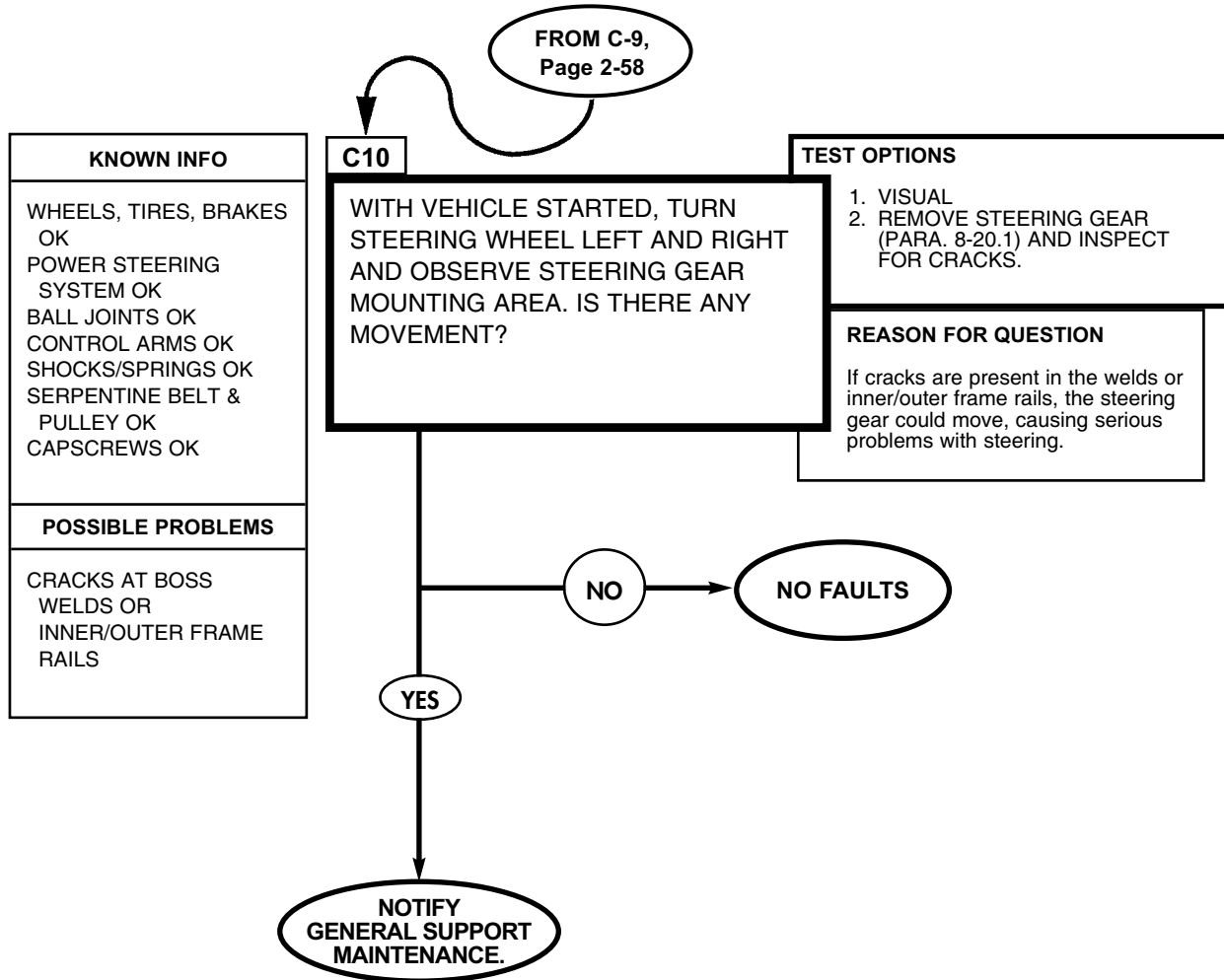

CHAPTER 3

ENGINE SYSTEMS (UNIT) MAINTENANCE

The following procedures provide you with the instructions you will need to maintain or replace any of the components associated with the engine that are specific to your REV vehicle.

3-7.1. ENGINE OIL COOLER SUPPLY AND RETURN LINES MAINTENANCE (SERIAL NUMBERS 300000 AND ABOVE)

This task covers:

- a. Removal
- b. Inspection

- c. Installation

INITIAL SETUP:

Tools

General mechanic's tool kit:
 automotive (Appendix B, Item 1)
 Maintenance and repair shop equipment:
 automotive (Appendix B, Item 2)

Materials/Parts

Two lockwashers (Appendix A, Item 144)
 Two locknuts (Appendix A, Item 77)
 Three tiedown straps (Appendix A, Item 323)
 Lockwasher (Appendix A, Item 145)

Manual References

TM 9-2320-387-10
 TM 9-2320-387-24-1
 TB 9-2320-335-13&P, Appendix E

Equipment Condition

- Engine left splash shield removed (para. 10-23.1).
- Oil filter removed (TM 9-2320-387-24-1).

General Safety Instructions

Do not drain oil when engine is hot.

Maintenance Level

Unit

WARNING

Do not drain oil when engine is hot. Severe injury to personnel may occur.

CAUTION

Cover or plug all open lines and connections immediately after disconnection to prevent contamination. Remove all plugs prior to connection.

NOTE

- Replacement procedures for engine oil cooler supply and return lines are basically the same. This procedure covers the supply line.
- Mark line connectors for installation.

a. Removal

NOTE

Have drainage container ready to catch oil.

1. Disconnect supply line connector (12) from adapter (11) and allow oil to drain.
2. Disconnect supply line connector (29) from oil cooler port (30).
3. Remove locknut (25), lockwashers (26), capscrew (1), oil and power steering lines bracket (3), and washers (2) and (27) from airlift bracket (4). Discard locknut (25) and lockwasher (26).
4. Remove capscrew (20), lockwasher (21), washer (22), and oil lines bracket (23) from steering gear case (24). Discard lockwasher (21).
5. Remove capscrew (14), two clamps (15) and (16), and oil line (13) from engine mount bracket (17).
6. Remove locknut (9), washer (8), capscrew (19), lockwasher (18), two clamps (6) and (7), and oil line (13) from oil lines bracket (23). Discard locknut (9) and lockwasher (18).
7. Remove three tiedown straps (5), (10), and (28) from engine oil and power steering lines.

b. Inspection

Inspect adapter (11) and oil cooler port (30) for damaged threads or cracks. If damaged, replace.

3-7.1. ENGINE OIL COOLER SUPPLY AND RETURN LINES MAINTENANCE (SERIAL NUMBERS 300000 AND ABOVE) (Cont'd)

c. Installation

NOTE

Use of a longer capscrew may be necessary for installation of oil lines bracket.

1. Install three tiedown straps (5), (10), and (28) on engine oil and power steering lines.
2. Install oil line (13) on oil lines bracket (23) with two clamps (6) and (7), lockwasher (18), capscrew (19), washer (8), and locknut (9). Tighten locknut (9) to 6 lb-ft (8 N•m).
3. Install oil line (13) on engine mount bracket (17) with two clamps (15) and (16) and capscrew (14).
4. Install oil lines bracket (23) on steering gear case (24) with capscrew (20), lockwasher (21), and washer (22).
5. Install oil and power steering lines bracket (3) on airlift bracket (4) with capscrew (1), washers (2) and (27), lockwasher (26), and locknut (25).
6. Connect supply line connector (29) to oil cooler port (30).
7. Connect supply line connector (12) to adapter (11).

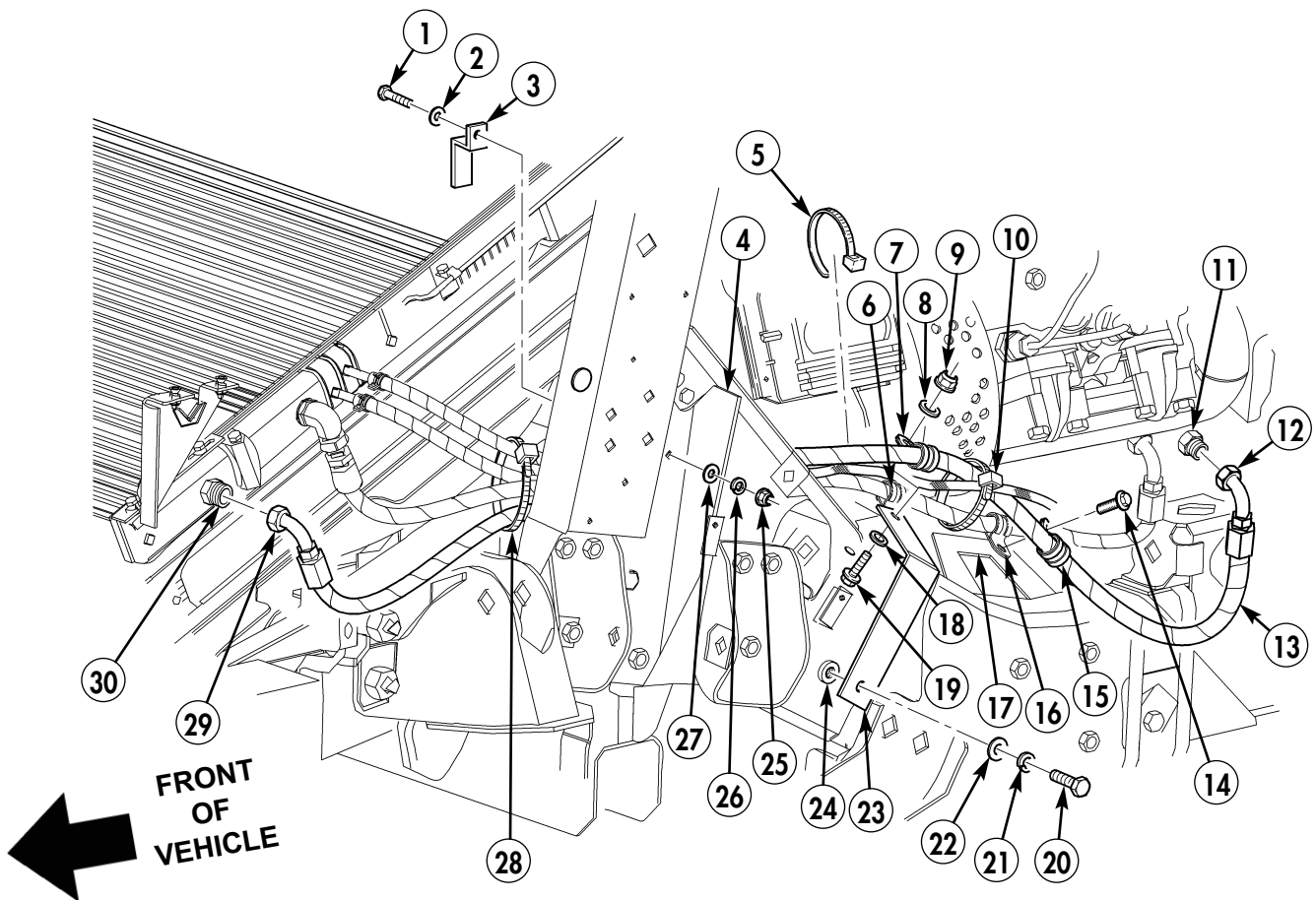

- FOLLOW-ON TASKS:
- Install oil filter (TM 9-2320-387-24-1).
 - Install engine left splash shield (para. 10-23.1).
 - Fill oil to proper level (TM 9-2320-387-10).
 - Start engine (TM 9-2320-387-10) and inspect for leaks at engine oil cooler, supply, and return lines.

3-8.1. ENGINE, TRANSMISSION, AND POWER STEERING OIL COOLER ASSEMBLY REPLACEMENT (SERIAL NUMBERS 300000 AND ABOVE)

This task covers:

a. Removal

b. Installation

INITIAL SETUP:

Tools

General mechanic's tool kit:
automotive (Appendix B, Item 1)

Materials/Parts

Eight anti-rotation washers
(Appendix A, Item 318.2)
Four lockwashers (Appendix A, Item 146)

Manual References

TM 9-2320-387-10
TM 9-2320-387-24-1
TB 9-2320-335-13&P, Appendix E

Equipment Condition

- Engine left splash shield removed (para. 10-23.1).
- Engine right splash shield removed (para. 10-24.1).

General Safety Instructions

Do not drain oil when engine is hot.

Maintenance Level

Unit

a. Removal

WARNING

Do not drain oil when engine is hot. Severe injury to personnel may result.

CAUTION

- Cover or plug all hoses and connections immediately after disconnection to prevent contamination. Remove all covers or plugs prior to connection.
- Do not bend transmission oil cooler fins. Damaged fins reduce cooling efficiency, which may damage engine or transmission.

NOTE

- Have drainage container ready to catch oil.
 - Tag all hoses for installation.
1. Loosen hose clamps (10) and (13) and remove power steering fluid hose lines (11) and (12) from power steering cooler ports (9) and (14).
 2. Remove return line (15) and supply line (17) from oil cooler ports (16) and (18).
 3. Remove two transmission fluid lines (27) and (29) from transmission fluid cooler ports (28) and (30).
 4. Remove four capscrews (25), lockwashers (24), washers (23), and two hinges (22) from oil cooler (1).
 5. Remove capscrew (6), washer (7), and clip (8) from oil cooler (1).
 6. Remove four capscrews (2), eight anti-rotation washers (3) and (4), four washers (5), and oil cooler (1) from radiator (21). Discard anti-rotation washers (3) and (4).
 7. Remove two nuts (26), capscrews (19), and brackets (20) from two hinges (22).

b. Installation

1. Install two brackets (20) on hinges (22) with two capscrews (19) and nuts (26).
2. Install oil cooler (1) on radiator (21) with four washers (5), eight anti-rotation washers (3) and (4), and four capscrews (2).
3. Install clip (8) on oil cooler (1) with washer (7) and capscrew (6).
4. Install hinges (22) on oil cooler (1) with four washers (23), lockwashers (24), and capscrews (25).
5. Install transmission fluid lines (27) and (29) on transmission fluid cooler ports (28) and (30).
6. Install supply line (17) and return line (15) on oil cooler ports (16) and (18).
7. Install power steering fluid hose lines (12) and (11) on power steering cooler ports (14) and (9) with hose clamps (13) and (10).

3-8.1. ENGINE, TRANSMISSION, AND POWER STEERING OIL COOLER ASSEMBLY REPLACEMENT (SERIAL NUMBERS 300000 AND ABOVE) (Cont'd)

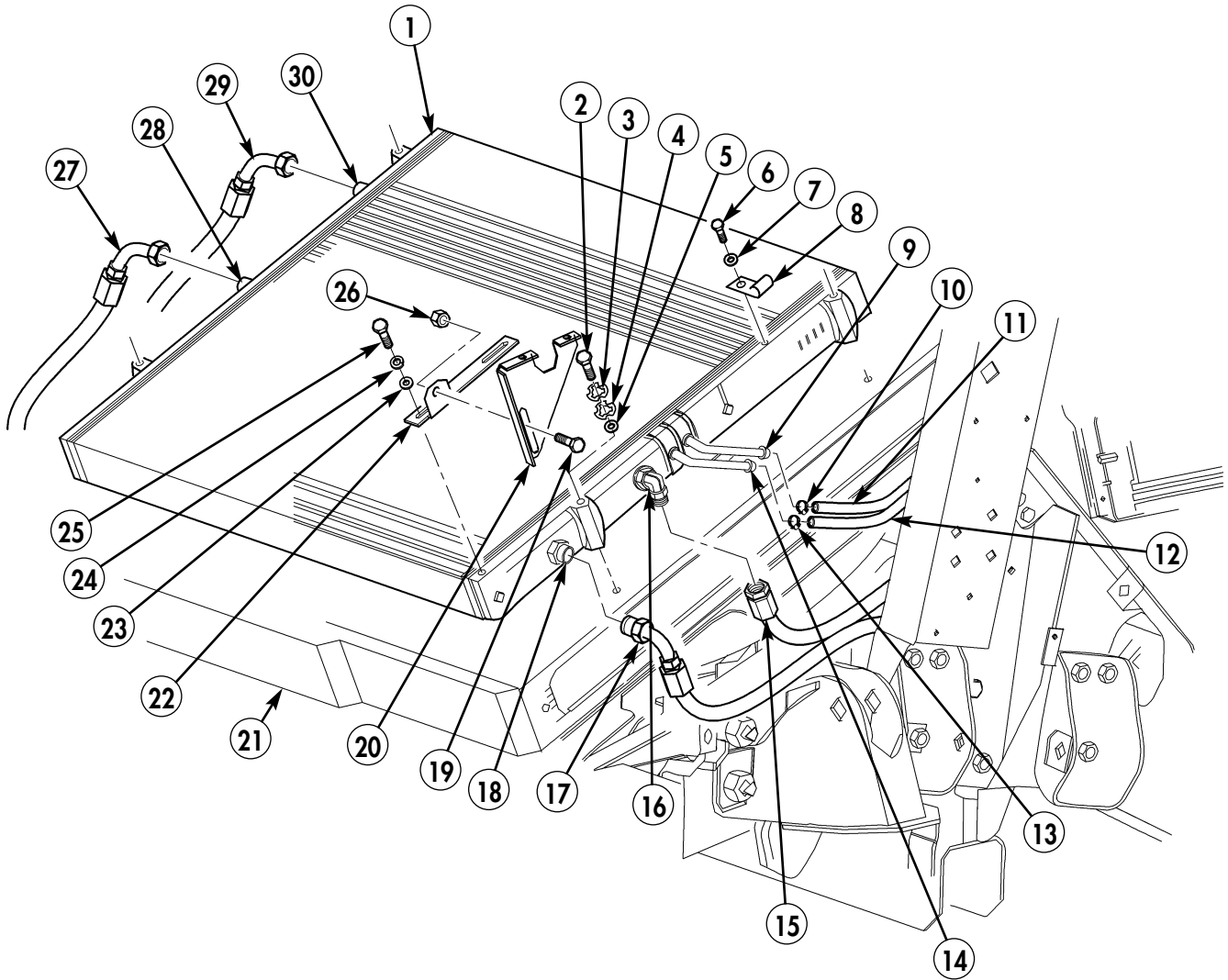

- FOLLOW-ON TASKS:
- Install engine right splash shield (para. 10-24.1).
 - Install engine left splash shield (para. 10-23.1).
 - Check and refill engine oil and transmission oil and power steering oil (TM 9-2320-387-10).
 - Bleed power steering system (TM 9-2320-387-24-1).

3-25. FUEL TANK AND SHIELD MAINTENANCE

This task covers:

- | | |
|---|--|
| <ul style="list-style-type: none"> a. Draining b. Removal c. Disassembly | <ul style="list-style-type: none"> d. Cleaning and Inspection e. Assembly f. Installation |
|---|--|

INITIAL SETUP:

Tools

General mechanic's tool kit:
 automotive (Appendix B, Item 1)
 Maintenance and repair shop equipment:
 (Appendix B, Item 2)

Materials/Parts

Gasket (Appendix A, Item 37)
 Fourteen locknuts (Appendix A, Item 77)
 Three lockwashers (Appendix A, Item 144)
 Drycleaning solvent (Appendix C, Item 26)
 Adhesive (Appendix C, Item 2)
 Sealing compound (Appendix C, Item 62)
 Tiedown strap (Appendix A, Item 322)

Personnel Required

One mechanic
 One assistant

Manual References

TM 9-2320-387-10
 TM 9-2320-387-24P

Equipment Condition

- Battery ground cables disconnected (TM 9-2320-387-24-1).
- Rear propeller shaft removed (TM 9-2320-387-24-1).
- Right rear upper underbody armor (integrated) removed (TM 9-2320-387-24-2).

General Safety Instructions

- Do not perform this procedure near fire, flames, or sparks.
- Drycleaning solvent is flammable and will not be used near an open flame.

Maintenance Level

Unit

WARNING

Diesel fuel is highly flammable. Do not perform this procedure near fire, flames, or sparks. Severe injury or death may result.

a. Draining

NOTE

Have drainage container ready to catch fuel.

1. Remove fuel tank filler cap (1).
2. Remove drainplug (3) from fuel tank (2) and allow fuel to completely drain into container.

CAUTION

Do not overtighten drainplug. Drainplug must not turn in hole. Sharp edge of hole may cut rubber.

3. Install drainplug (3) flush with bottom of fuel tank (2).

b. Removal

NOTE

Perform steps 1 through 1.2 if equipped with new vent line assembly.

1. Remove tiedown strap (13.1) from vent lines (14.1) and (4). Discard tiedown strap (13.1).
 - 1.1. Remove vent line (14.1) from elbow (4.1).
 - 1.2. Remove vent line (4) from elbow (4.2).
 - 1.3. Remove vent line (4) from filler spout (5).
2. Remove locknut (15), washer (12), capscrew (11), washer (12), and clamp (13) from vent line (4) and body (14). Discard locknut (15).

3-25. FUEL TANK AND SHIELD MAINTENANCE (Cont'd)

3. Remove locknut (16), washer (7), capscrew (8), washer (7), and clamp (6) from filler spout (5). Discard locknut (16).
4. Loosen clamp (9) and remove hose (10) from spout (5).

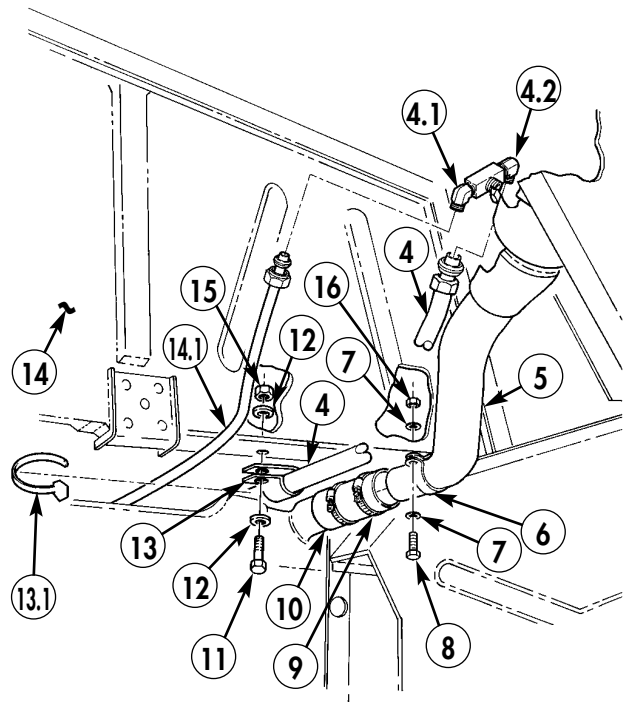
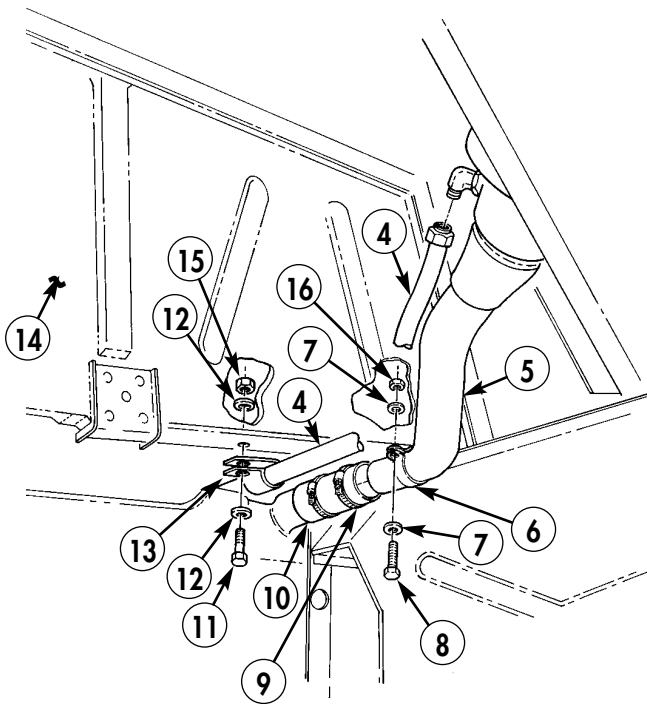
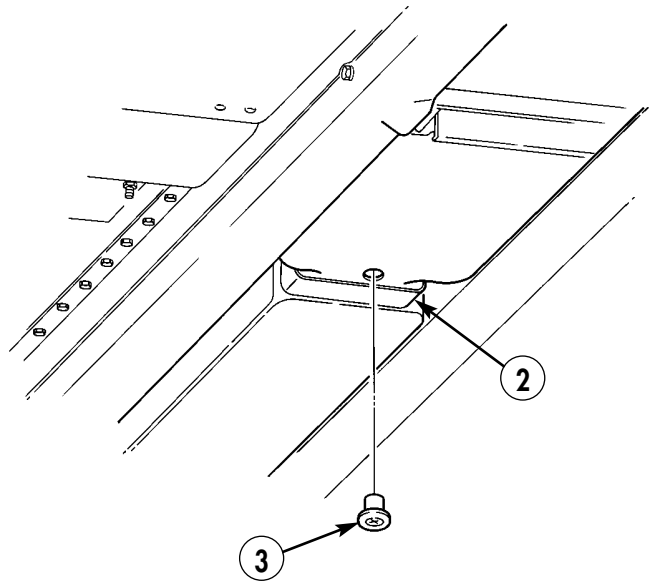
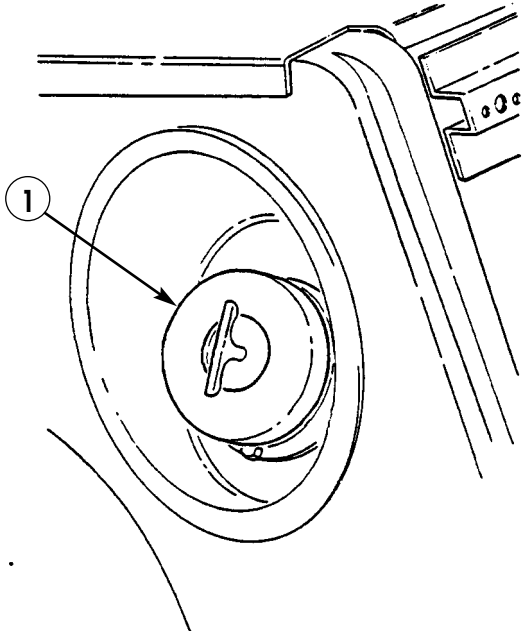

3-25. FUEL TANK AND SHIELD MAINTENANCE (Cont'd)

5. Remove two nuts (15), washers (14), and capscrews (7) from fuel tank support straps (6) and (12) and remove lower straps (13).
6. Loosen two clamps (3) and disconnect fuel supply hoses (1) and (2) from fuel return line (4) and supply line (5).

NOTE

Perform step 7 if vehicle is equipped with vehicular heater.

7. Loosen clamp (17) and disconnect fuel supply hose (18) from vehicular heater fuel supply line (16).
8. Disconnect vent line (20) from tee (19).
9. Remove capscrew (22) and clamp (23) securing vent line (20) to body (24).
10. Remove nut (8), washer (9), capscrew (10), and rear strap (12) from strap bracket (11).
11. Lower fuel tank (21) for access to vent line (29) and clamp (28).
12. Disconnect vent line (20) from fitting (25) on fuel tank (21).
13. Remove locknut (26), washer (27), and clamp (28) from vent line (29) and fuel tank (21). Discard locknut (26).
14. Remove vent line (29) from vent line housing (30).

NOTE

Prior to removal, tag leads for installation.

15. Disconnect jumper leads 58J (33) and 28B (35) from body wiring harness (34).
16. Bend clamp (32) down and remove jumper harness (31).
17. Remove fuel tank (21) from vehicle.

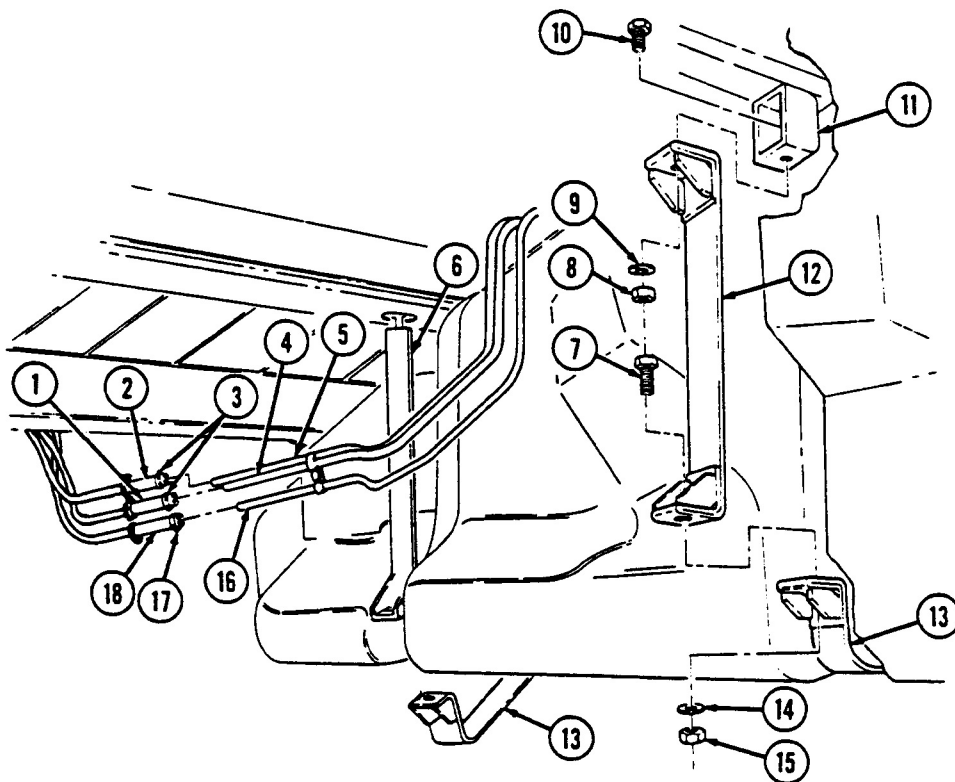

3-25. FUEL TANK AND SHIELD MAINTENANCE (Cont'd)

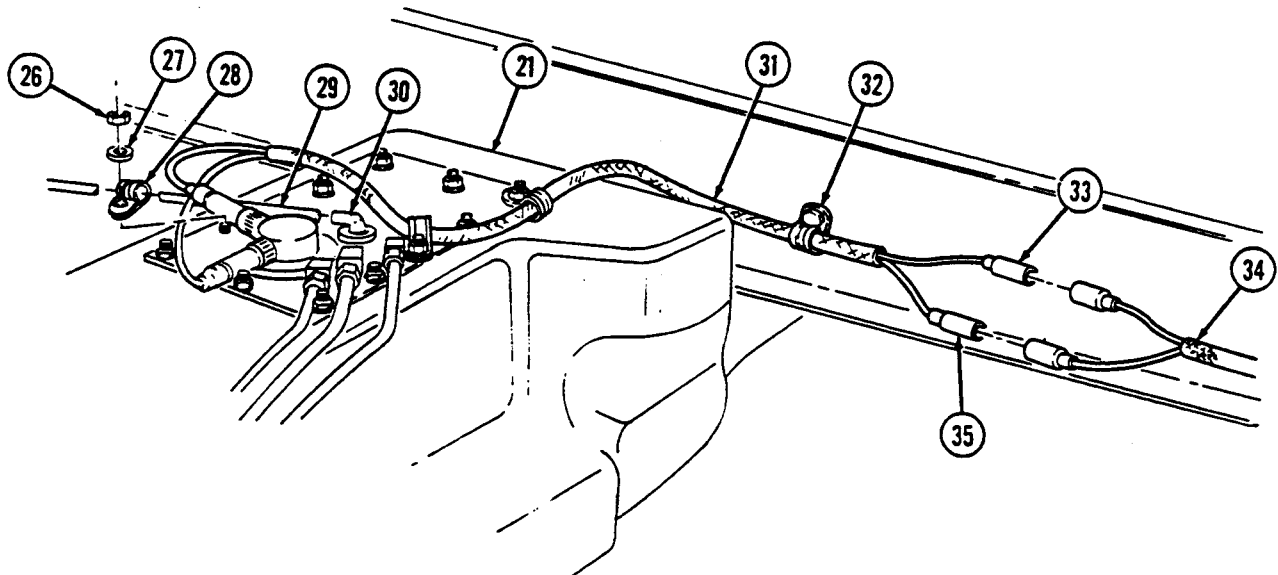
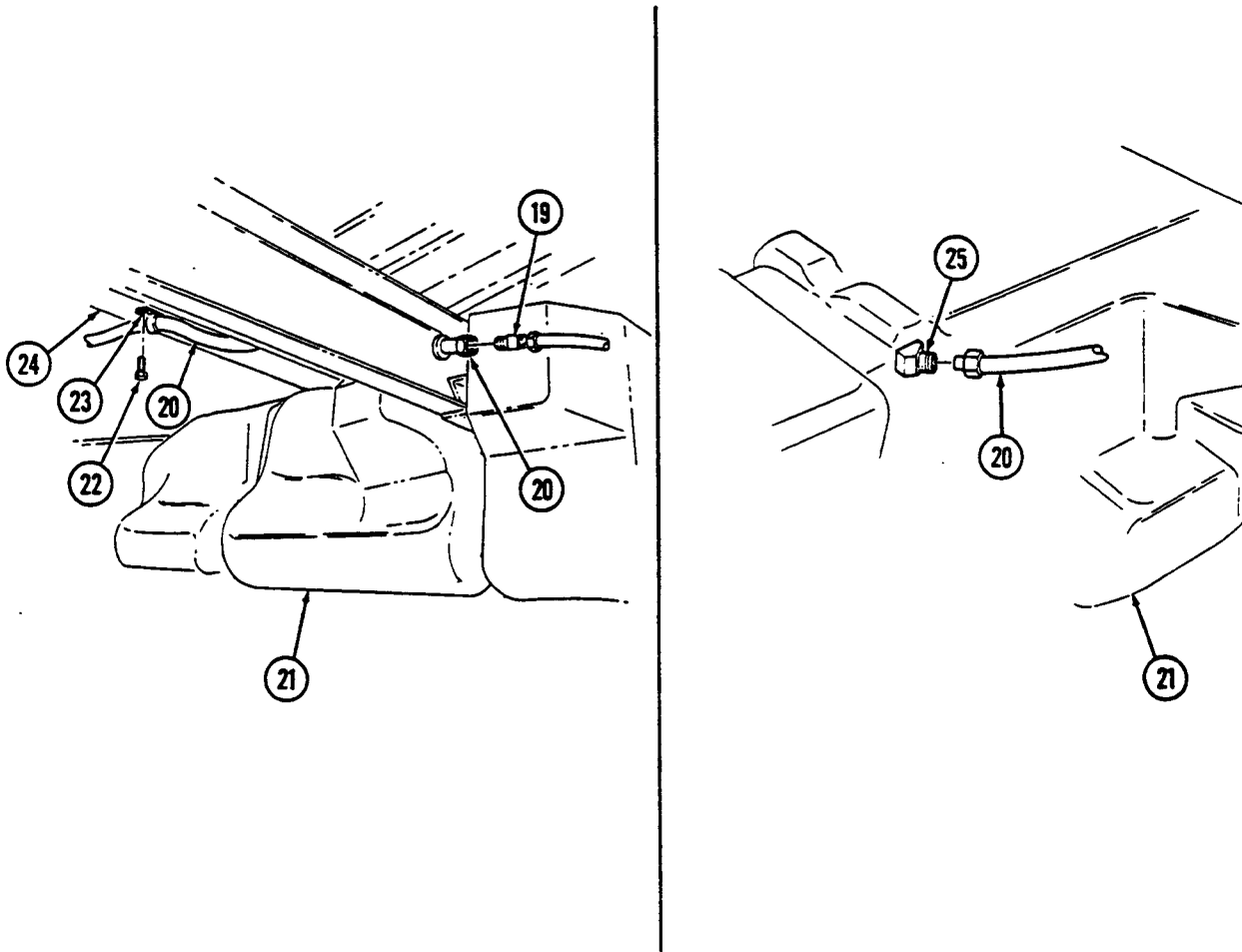

3-25. FUEL TANK AND SHIELD MAINTENANCE (Cont'd)

c. Disassembly

1. Thoroughly clean outside of tank (18) to prevent dirt contamination.
2. Disconnect fuel supply line (31) from fuel supply tube (12) and fuel return line (30) from fuel return tube (34).

NOTE

Perform step 3 if vehicle is equipped with vehicular heater and auxiliary fuel line.

3. Disconnect auxiliary fuel supply and return lines (25) from fuel supply tubes (13).
4. Remove capscrew (27), clamp (29), fuel supply line (31), fuel return line (30), and shield (26) from fuel tank (18).
- 4.1 Remove auxiliary fuel supply and return lines (25) and clamp (28), if installed. Remove crossover hose (27.2) and two clamps (27.1), if installed.
5. Remove two locknuts (7), washers (8), clamps (6), and jumper harness (5) from access cover (11). Discard locknuts (7).

NOTE

Prior to removal, tag leads for installation.

6. Disconnect jumper harness leads 28B (1) and 58J (2) from fuel level sender (35) and remove jumper harness (5).
7. Remove nine locknuts (9) and washers (10) securing access cover (11) to fuel tank (18). Discard locknuts (9).
8. Remove access cover (11), gasket (15), and retainer (33) from fuel tank (18). Discard gasket (15).
9. Mark position of fuel tubes (12), (34), and (13) on access cover (11).

NOTE

Note position of fuel strainer for installation.

10. Remove fuel strainer (14) from fuel supply tube (12).
11. Remove fuel supply tube (12) from access cover (11).
12. Remove fuel return tube (34) from access cover (11).

NOTE

- Perform step 13 if vehicle is equipped with vehicular heater and auxiliary fuel line.
- Vehicles not equipped with a vehicular heater and auxiliary fuel line will have plugs instead of fuel supply tubes.

13. Remove two fuel supply tubes (13) from access cover (11).
14. Remove vent valve (4) and grommet (3) from access cover (11).
15. Remove vent line (19) from tee (20).
16. Loosen clamp (16) and remove filler spout hose (17) from tank (18).
17. Remove three capscrews (22), washers (24), lockwashers (23), and heat shield (21) from fuel tank (18). Discard lockwashers (23).

d. Cleaning and Inspection

WARNING

Drycleaning solvent is flammable and will not be used near an open flame. A fire extinguisher will be kept nearby when the solvent is used. Use only in well-ventilated places. Failure to do this may result in injury to personnel or damage to equipment.

3-25. FUEL TANK AND SHIELD MAINTENANCE (Cont'd)

1. Use drycleaning solvent to clean access cover (11), fuel supply line (31), fuel return line (30), auxiliary fuel supply and return lines (25), crossover hose (27.2), fuel supply tube (12), fuel return tube (34), fuel supply tubes (13), and inside of fuel tank (18).
2. Inspect access cover (11), fuel supply line (31), fuel return line (30), fuel supply tube (12), fuel return tube (34), strainer (14), tee (20), fitting (32), vent valve (4), and grommet (3) for cracks, wear, and breaks. Replace if cracked, worn, or broken.
3. Inspect auxiliary fuel supply and return lines (25), crossover hose (27.2), and fuel supply tubes (13) for cracks, wear, and breaks, if installed. Replace if cracked, worn, or broken.
4. Inspect fuel level sender (35) for damage. Replace if damaged.

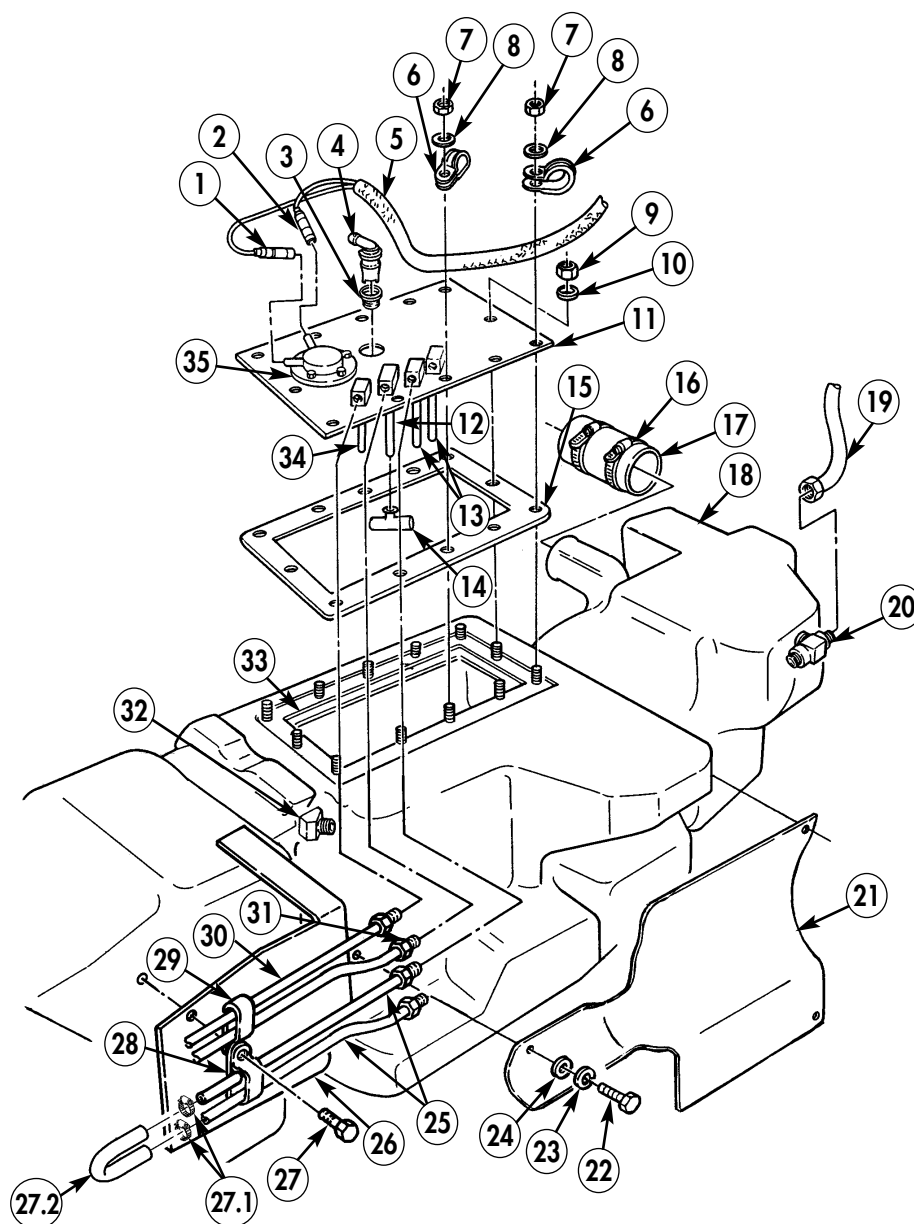

3-25. FUEL TANK AND SHIELD MAINTENANCE (Cont'd)

e. Assembly

NOTE

- Use sealing compound on all vent line and fuel line connector threads before installation.
 - Use fittings from old tank if installing new tank.
1. Install heat shield (21) on fuel tank (18) with three lockwashers (23), washers (24), and capscrews (22).
 2. Install vent line (19) on tee fitting (20).
 3. Install filler spout hose (17) on tank (18) and tighten clamp (16).
 4. Apply sealing compound to threads of fuel supply tube (12). Install and align fuel supply tube (12) on access cover (11).
 5. Apply sealing compound to threads of fuel return tube (33). Install and align fuel return tube (33) on access cover (11).

NOTE

Perform step 6 if vehicle is equipped with vehicular heater and auxiliary fuel line.

6. Apply sealing compound to threads of fuel supply tubes (13). Install and align two fuel supply tubes (13) on access cover (11).
7. Install grommet (3) and vent valve (4) on access cover (11).
8. Install fuel strainer (14) on fuel supply tube (12).
9. Apply adhesive to threads of nine locknuts (9). Install retainer (32), gasket (15), and access cover (11) on fuel tank (18) with nine washers (10) and locknuts (9). Tighten locknuts (9) to 72 lb-in. (8 N•m).
10. Connect jumper harness leads 28B (1) and 58J (2) to fuel level sender (34).
11. Apply adhesive to threads of two locknuts (7). Install jumper harness (5) on access cover (11) with two clamps (6), washers (8), and locknuts (7). Tighten locknuts (7) to 72 lb-in. (8 N•m).
12. Connect fuel supply line (31) to fuel supply tube (12), and fuel return line (30) to fuel return tube (33).

NOTE

Perform step 13 if vehicle is equipped with an vehicular heater and auxiliary fuel line.

13. Connect auxiliary fuel supply and return lines (25) to fuel supply tubes (13).
14. Connect crossover hose (27.2) to auxiliary fuel supply and return lines (25) and secure with two clamps (27.1)
15. Install shield (26), return line (30), supply line (31), clamp (29), and auxiliary fuel supply and return lines (25) and clamp (28), if installed, on fuel tank (18) with capscrew (27).

3-25. FUEL TANK AND SHIELD MAINTENANCE (Cont'd)

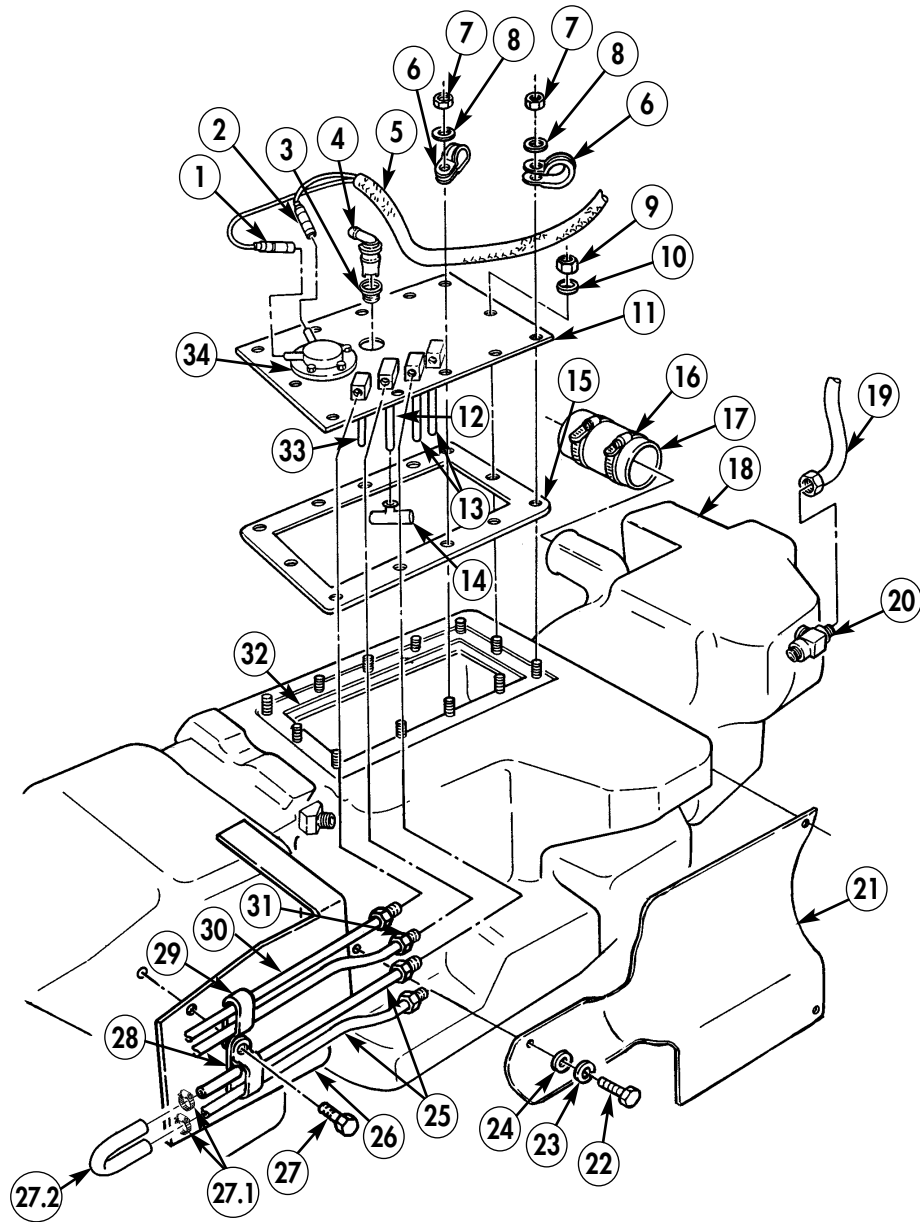

3-25. FUEL TANK AND SHIELD MAINTENANCE (Cont'd)

f. Installation

1. Position fuel tank (5) under vehicle.
2. Install jumper harness (6) in clamp (7) and bend clamp (7) up.
3. Connect jumper harness leads 58J (8) and 28B (10) to body wiring harness (9).

NOTE

Use sealing compound on all vent line connector threads before installation.

4. Connect vent line (4) to fuel tank (5) with clamp (3), washer (2), and locknut (1).
5. Connect vent line (12) to fitting (11) on fuel tank (5).

NOTE

Apply adhesive to threads of capscrews before installation.

6. Install rear strap (23) on strap bracket (22) with capscrew (21), washer (20), and nut (19). Tighten nut (19) to 23–27 lb-in. (2.6–3.1 N•m).

NOTE

Ensure front straps are flush with fuel tank and to right side of dimple in slot.

7. Raise fuel tank (5) and install two support straps (24) to straps (17) and (23) with two capscrews (18), washers (25), and nuts (26). Do not tighten nuts (26).
8. Connect vent line (12) to tee (31) on fuel tank (5).
9. Secure vent line (12) to body (34) with clamp (33) and screw (32).
10. Connect fuel supply hoses (13) and (30) to fuel return and supply lines (16) and (15) and tighten clamps (14).

NOTE

Perform step 11 if vehicle is equipped with vehicular heater.

11. Connect fuel supply hose (29) to vehicular heater fuel supply line (27) and tighten clamp (28).

NOTE

Ensure upper and lower straps are 1/2 in. (13 mm) apart after tightening nuts. Straps should not touch when properly installed. Straps must be replaced if upper or lower straps touch.

12. Tighten nuts (26) to 23–27 lb-in. (2.6–3.1 N•m).
13. Connect vent line (38) to filler spout (39).

NOTE

Perform steps 14, 15, and 17 if vehicle is equipped with new vent line assembly.

14. Connect vent line (38) to elbow (38.2).
15. Connect vent line (35.2) to elbow (38.1).
16. Secure vent line (38) to body (34) with clamp (35), washer (36), capscrew (47), washer (36), and locknut (37).
17. Secure vent line (35.2) to vent line (38) with tiedown strap (35.1).
18. Install filler spout (39) into hose (46) and tighten clamp (45).
19. Install filler spout (39) to body (34) with clamp (42), washer (43), capscrew (44), washer (41), and locknut (40). Tighten locknut (40) to 6 lb-ft (8 N•m).

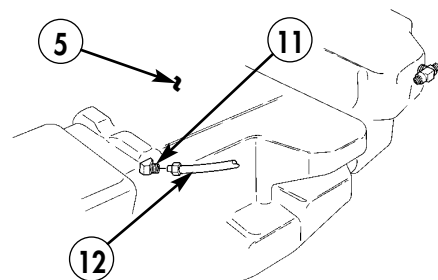
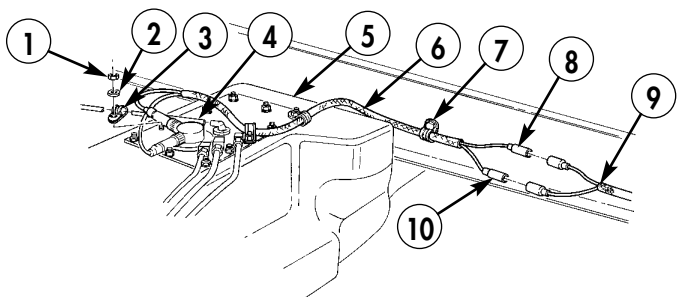

3-25. FUEL TANK AND SHIELD MAINTENANCE (Cont'd)

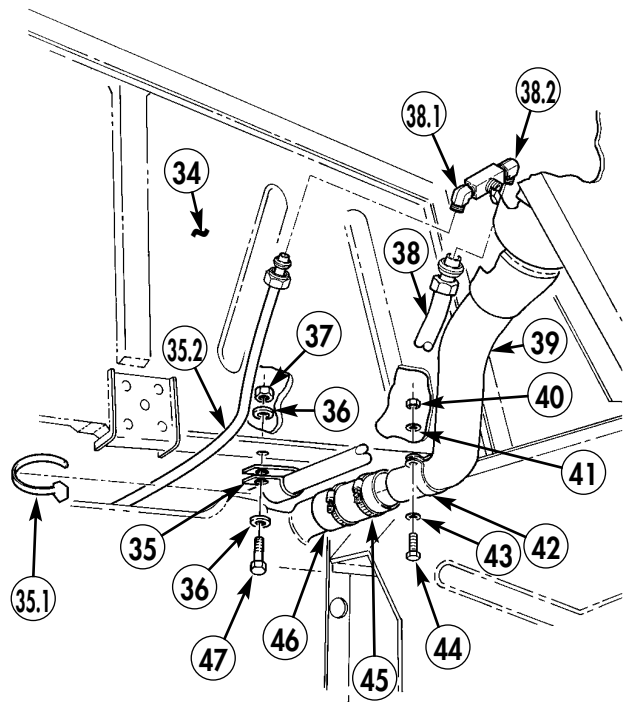
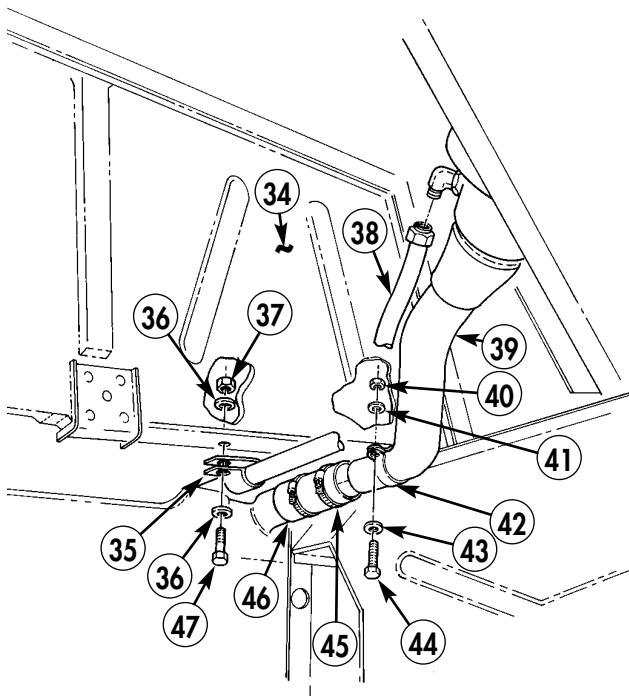
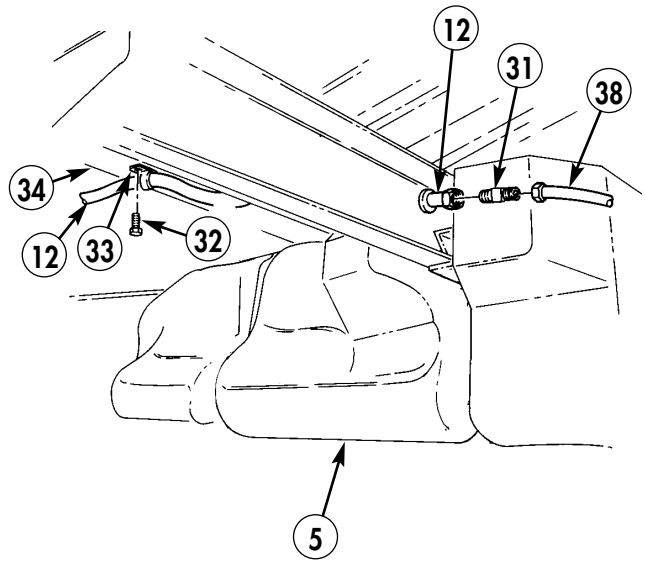
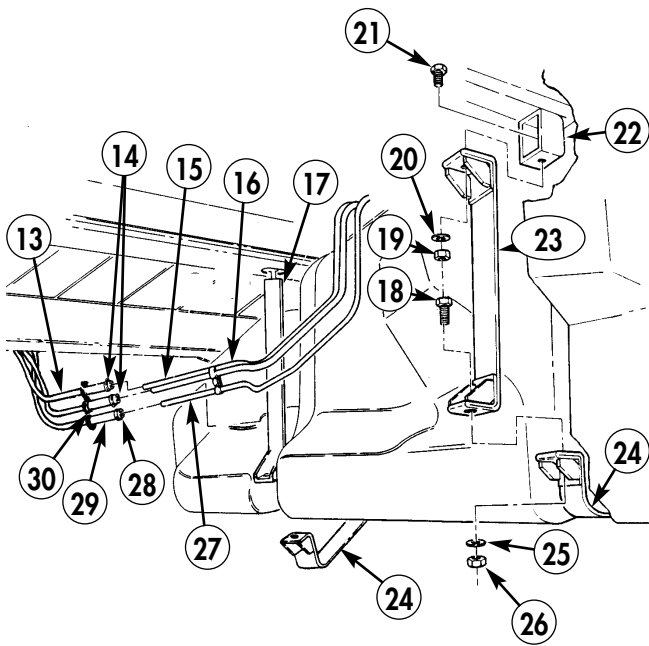

- FOLLOW-ON TASKS:**
- Install right rear underbody armor (M1114 only) (para. 11-109).
 - Install rear propeller shaft (TM 9-2320-387-24-1).
 - Connect battery ground cables (TM 9-2320-387-24-1).
 - Fill fuel tank (TM 9-2320-387-10) and check for leaks.

3-26. FUEL TANK SUPPLY AND RETURN LINES REPLACEMENT

This task covers:

a. Removal

b. Installation

INITIAL SETUP:

Tools

General mechanic's tool kit:
automotive (Appendix B, Item 1)

Equipment Condition

Engine right splash shield removed
(para. 10-24.1).

Materials/Parts

Two locknuts (Appendix A, Item 77)

General Safety Instructions

Do not perform this procedure near fire, flames, or sparks.

Manual References

TM 9-2320-387-10
TM 9-2320-387-24P

Maintenance Level

Unit

WARNING

Diesel fuel is highly flammable. Do not perform this procedure near fire, flames, or sparks. Severe injury or death may result.

a. Removal

CAUTION

Cover or plug all open hoses and connections immediately after disconnection to prevent contamination. Remove all plugs prior to connection.

NOTE

Have drainage container ready to catch fuel.

1. Loosen four clamps (7) and disconnect hoses (6) from fuel tank return and supply lines (8).
2. Remove two locknuts (1), capscrews (5), washers (4), clamps (3), and return and supply lines (8) from front body bracket (2) and rear body bracket (10). Discard locknuts (1).
3. Remove three clips (9) from fuel supply and return lines (8).

b. Installation

1. Install return and supply lines (8) on front body bracket (2) and rear body bracket (10) with two clamps (3), washers (4), capscrews (5), and locknuts (1).
2. Connect supply and return lines (8) to four hoses (6) and tighten clamps (7).
3. Secure fuel supply and return lines (8) together with three clips (9).

3-26. FUEL TANK SUPPLY AND RETURN LINES REPLACEMENT (Cont'd)

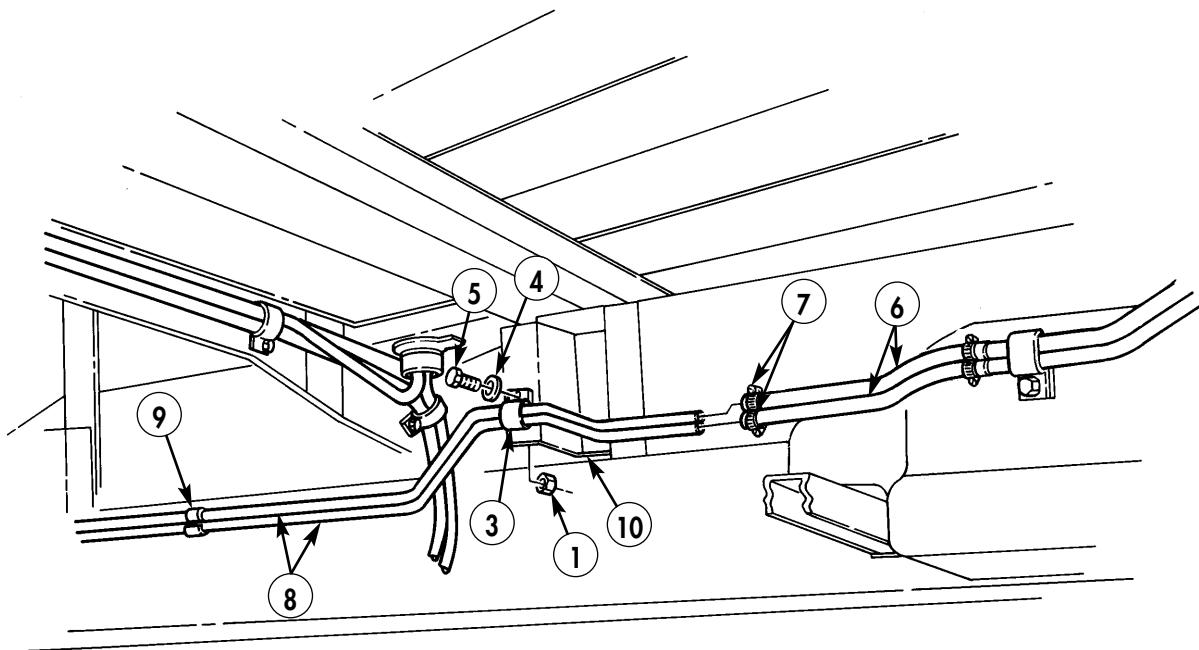
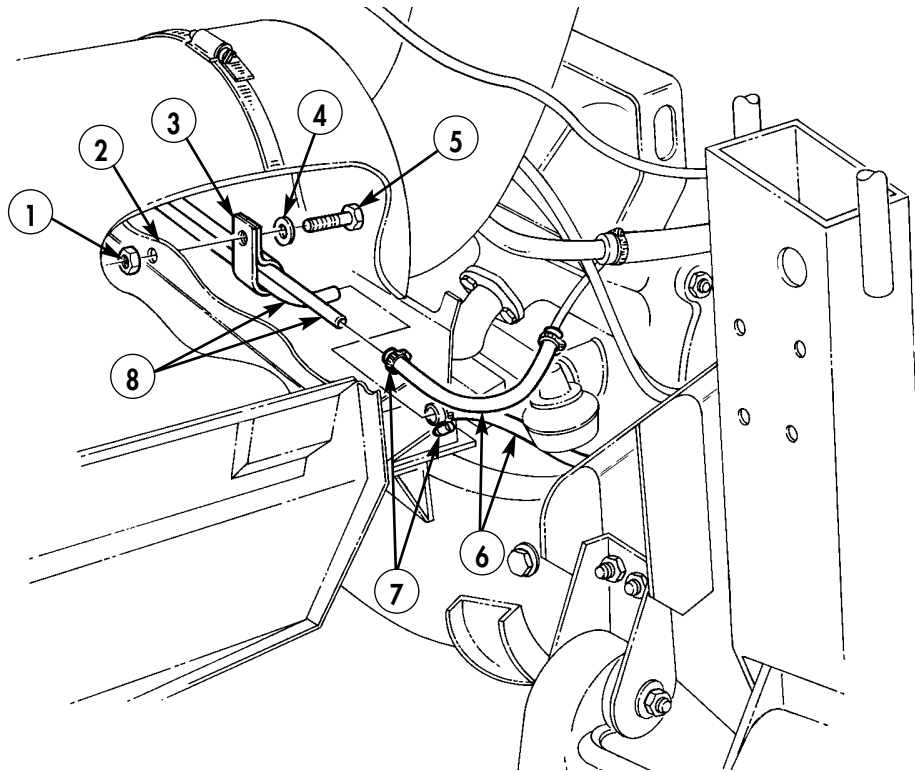

- FOLLOW-ON TASKS:**
- Install engine right splash shield (para. 10-24.1).
 - Fill fuel tank (TM 9-2320-387-10) and check for fuel leaks.

3-62.1. RADIATOR AND FAN SHROUD ASSEMBLY MAINTENANCE (SERIAL NUMBERS 300000 AND ABOVE)

This task covers:

- | | |
|---|------------------------|
| <p>a. Removal</p> <p>b. Cleaning and Inspection</p> | <p>c. Installation</p> |
|---|------------------------|

INITIAL SETUP:

Tools

General mechanic's tool kit:
 automotive (Appendix B, Item 1)
 Maintenance and repair shop equipment:
 automotive (Appendix B, Item 2)

Materials/Parts

Ten lockwashers (Appendix A, Item 146)
 Four locknuts (Appendix A, Item 106)
 Four lockwashers (Appendix A, Item 144)
 Five locknuts (Appendix A, Item 77)
 Locknut (Appendix A, Item 262.2)
 Six lockwashers (Appendix A, Item 145)

Personnel Required

One mechanic
 One assistant

Manual References

TM 9-2320-387-24-1
 TB 9-2320-335-13&P, Appendix E

Equipment Condition

- Cooling system drained (TM 9-2320-387-24-1).
- Oil cooler removed (para. 3-8.1).
- Airlift bracket-to-hood seal removed (para. 10-55).
- Hood removed (TM 9-2320-387-24-2)

General Safety Instructions

Compressed air used for cleaning purposes must not exceed 30 psi (207 kPa).

Maintenance Level

Unit

CAUTION

Do not bend radiator fins. Damaged fins reduce cooling efficiency, which may damage engine.

a. Removal

NOTE

The radiator and lower fan shroud are removed as a unit.

1. Loosen hose clamp (2) and remove inlet hose (1) from radiator (3).
2. Loosen hose clamp (4) and remove lower radiator hose (5) from radiator (3).
3. Loosen hose clamp (7) and remove surge tank-to-radiator vent hose (8) from adapter (6).
4. Remove two capscrews (11), lockwashers (10), washers (9), and pressure valve bracket (13) from bracket (12). Discard lockwashers (10).
5. Loosen outboard nut (18) and locknut (19), and release tension from crossbrace (14).
6. Remove four capscrews (15), lockwashers (16), and crossbrace (14) from two airlift brackets (17). Discard lockwashers (16).

**3-62.1. RADIATOR AND FAN SHROUD ASSEMBLY MAINTENANCE
(SERIAL NUMBERS 300000 AND ABOVE) (Cont'd)**

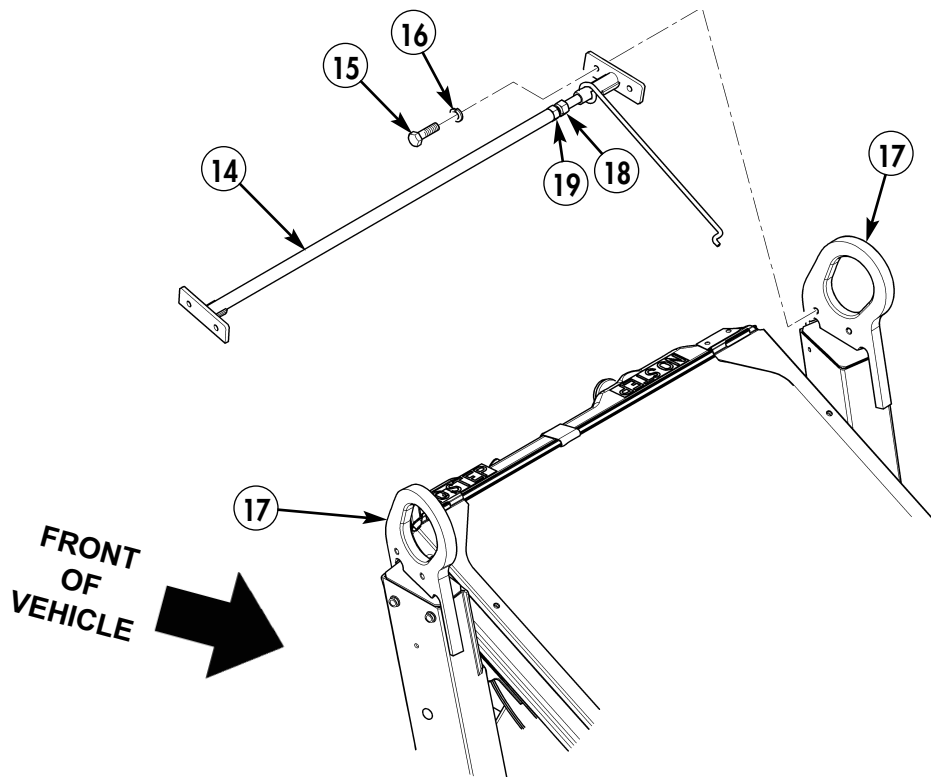
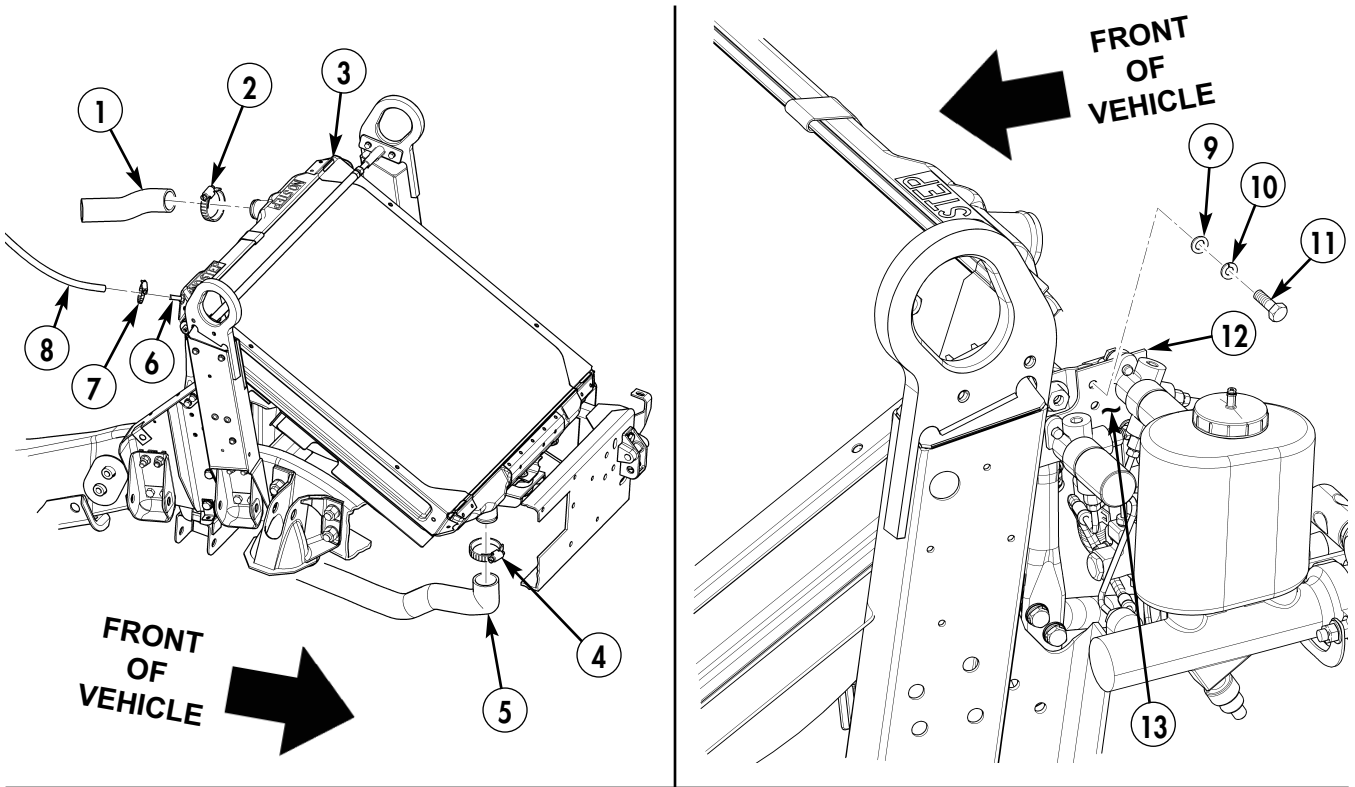

**3-62.1. RADIATOR AND FAN SHROUD ASSEMBLY MAINTENANCE
(SERIAL NUMBERS 300000 AND ABOVE) (Cont'd)**

7. Remove nut (1), washer (2), bracket (3), and left support bracket (4) from left radiator stud (5).
8. Remove two locknuts (6), washers (7), capscrews (10), lockwashers (9), washers (8), and left support bracket (4) from left airlift bracket (11). Discard locknuts (6) and lockwashers (9).
9. Remove nut (15), washer (14), and right support bracket (13) from right radiator stud (12).
10. Remove two locknuts (21), washers (20), capscrews (17), lockwashers (18), washers (19), and right support bracket (13) from right airlift bracket (16). Discard locknuts (21) and lockwashers (18).
11. Remove three locknuts (24), washers (23), capscrews (34), washers (35), and upper fan shroud (22) from lower fan shroud (28). Discard locknuts (24).
12. Remove two capscrews (33), lockwashers (32), and rubber shield (31) from upper fan shroud (22) and radiator (25). Discard lockwashers (32).
13. Remove two locknuts (26), washers (27), capscrews (30), washers (29), and upper fan shroud (22) from lower fan shroud (28). Discard locknuts (26).

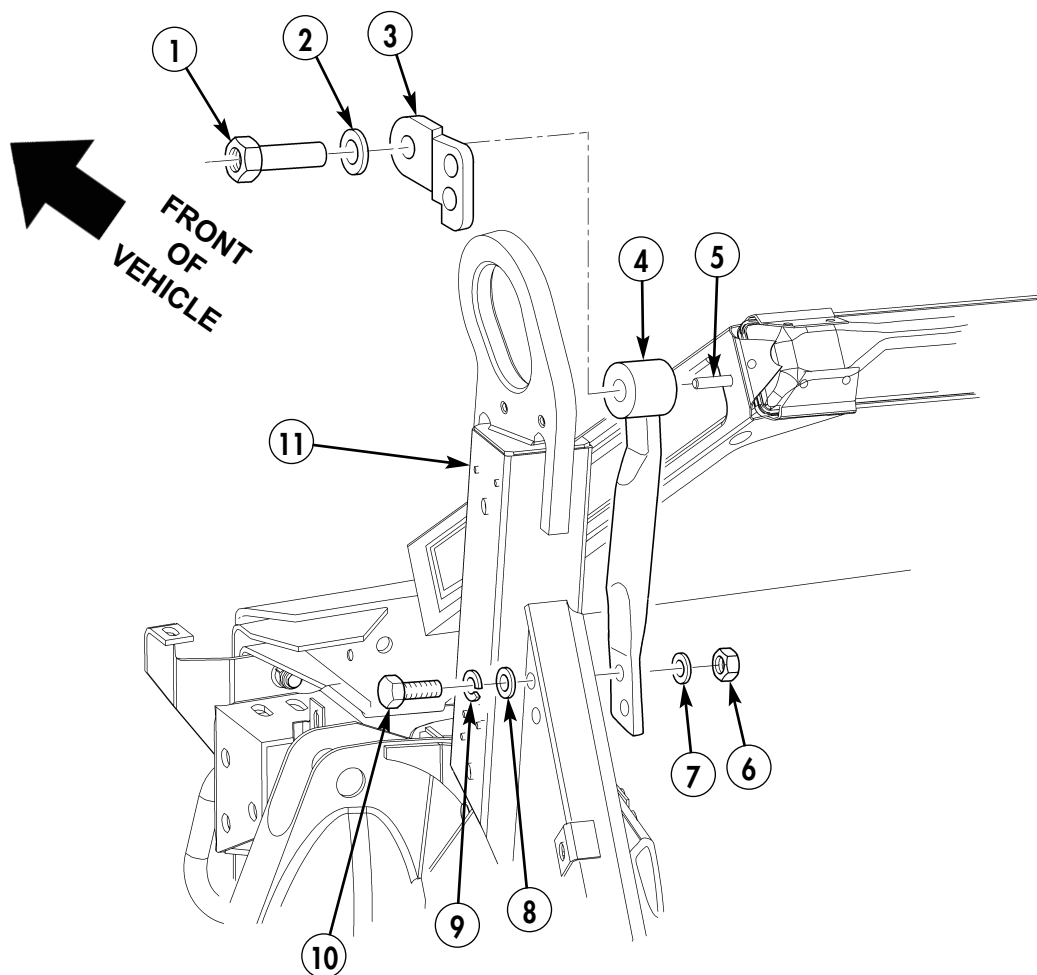

**3-62.1. RADIATOR AND FAN SHROUD ASSEMBLY MAINTENANCE
(SERIAL NUMBERS 300000 AND ABOVE) (Cont'd)**

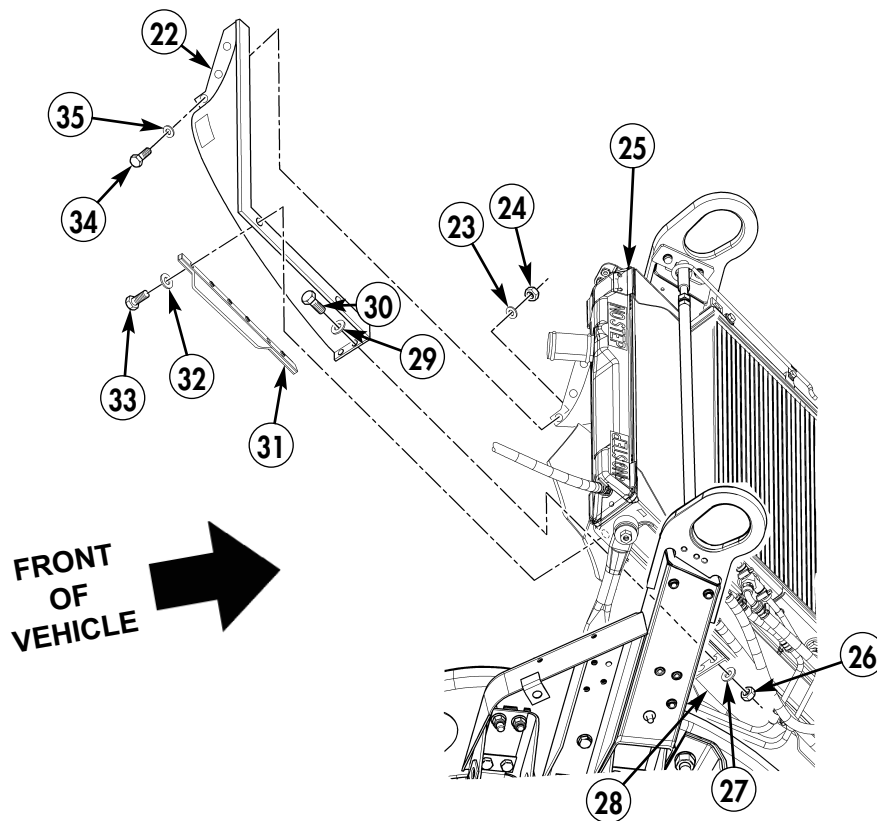
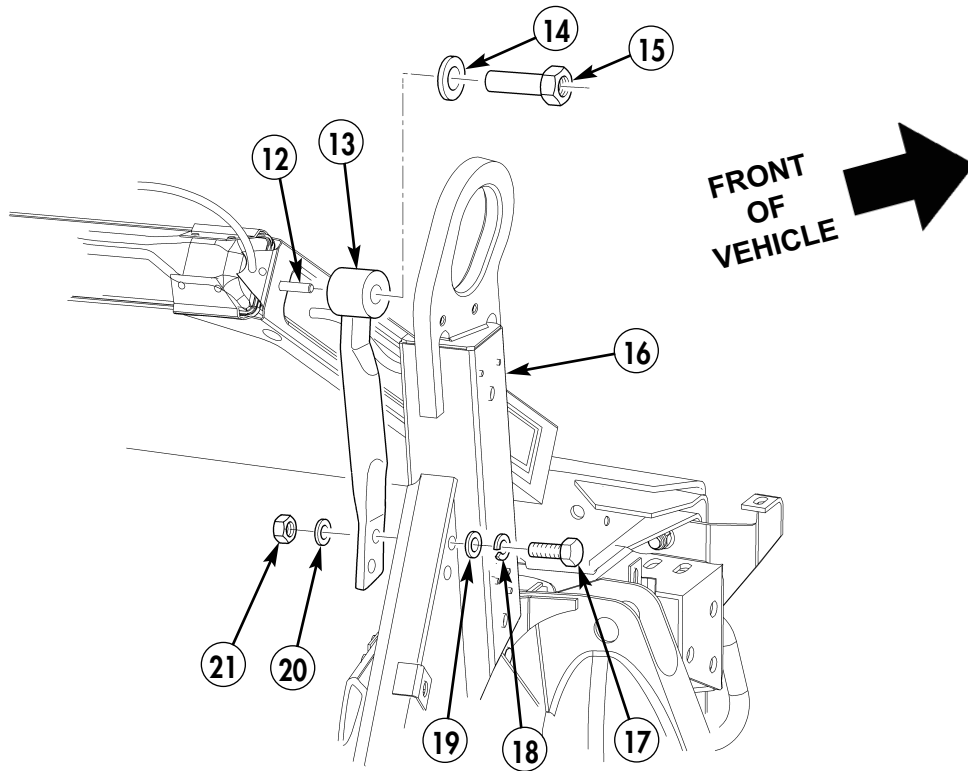

3-62.1. RADIATOR AND FAN SHROUD ASSEMBLY MAINTENANCE (SERIAL NUMBERS 300000 AND ABOVE) (Cont'd)

- (14. Remove locknut (2), capscrew (9), washer (8), large washer (7), spacer (6), large washer (3), and spacer (4) from radiator (1) and mounting bracket (5). Discard locknut (2).
15. Lift radiator (1) up and remove from vehicle.
16. Remove eight capscrews (10) and (13), lockwashers (11) and (14), fan shroud shields (12) and (15), and lower fan shroud (16) from radiator (1). Discard lockwashers (11) and (14).

b. Cleaning and Inspection

WARNING

Compressed air used for cleaning purposes must not exceed 30 psi (207 kPa). Use only with effective chip guarding and personal protective equipment (goggles/shield, gloves, etc.). Failure to comply may result in injury to personnel.

1. Remove dirt, trash, and insects embedded in radiator fins using water and compressed air.
2. Inspect radiator adapter (18) for damage. Replace adapter (18) if damaged.
3. Inspect radiator (1) for breaks, punctures, cracks, and splits. Replace radiator (1) if broken, punctured, cracked, or split.
4. Inspect upper fan shroud (17) for cracks, splits, and breaks. Repair upper fan shroud (17) if cracked, split, or broken. Replace fan shroud if damaged.
5. Inspect lower fan shroud (16) for cracks, splits, and breaks. Repair lower fan shroud (16) if cracked, split, or broken. Replace lower fan shroud (16) if damaged.

c. Installation

CAUTION

To ensure proper cooling of engine, upper edge of shroud must align with radiator top tank seam or damage to equipment may result.

1. Install fan shroud shields (12) and (15) and lower fan shroud (16) on radiator (1) with eight lockwashers (14) and (11) and eight capscrews (13) and (10).
2. Install radiator (1), on mounting bracket (5) with large washer (7), washer (8), capscrew (9), spacer (4), large washer (3), spacer (6), and locknut (2).

**3-62.1. RADIATOR AND FAN SHROUD ASSEMBLY MAINTENANCE
(SERIAL NUMBERS 300000 AND ABOVE) (Cont'd)**

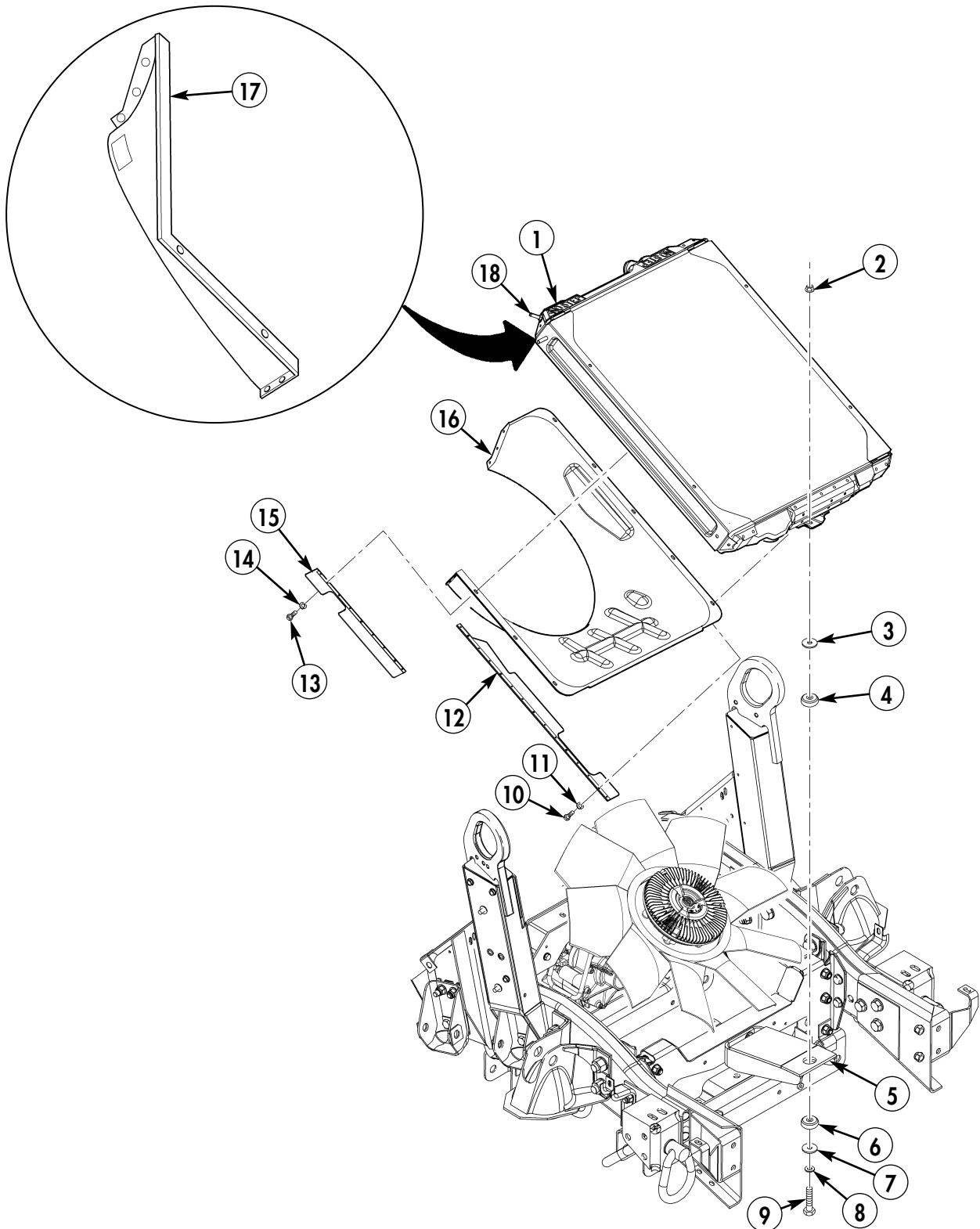

**3-62.1. RADIATOR AND FAN SHROUD ASSEMBLY MAINTENANCE
(SERIAL NUMBERS 300000 AND ABOVE) (Cont'd)**

3. Install upper fan shroud (1) on lower fan shroud (7) with two washers (8), capscrews (9), washers (6), and locknuts (5).
4. Install rubber shield (10) on upper fan shroud (1) and radiator (4) with two lockwashers (11) and capscrews (12).
5. Install upper fan shroud (1) on lower fan shroud (7) with three washers (14), capscrews (13), washers (2), and locknuts (3).
6. Install right support bracket (16) on right airlift bracket (19) with two washers (22), lockwashers (21), capscrews (20), washers (23), and locknuts (24).
7. Install right support bracket (16) on right radiator stud (15) with washer (17) and nut (18).
8. Install left support bracket (28) on left airlift bracket (35) with two washers (32), lockwashers (33), capscrews (34), washers (31), and locknuts (30).
9. Install left support bracket (28) on left radiator stud (29) with bracket (27), washer (26), and nut (25).

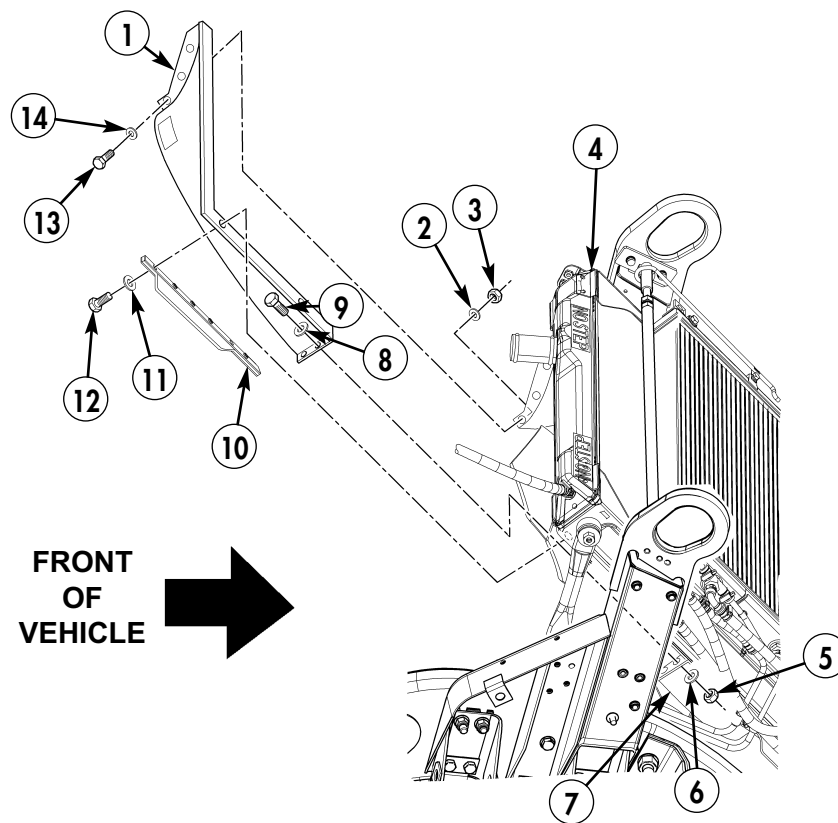

**3-62.1. RADIATOR AND FAN SHROUD ASSEMBLY MAINTENANCE
(SERIAL NUMBERS 300000 AND ABOVE) (Cont'd)**

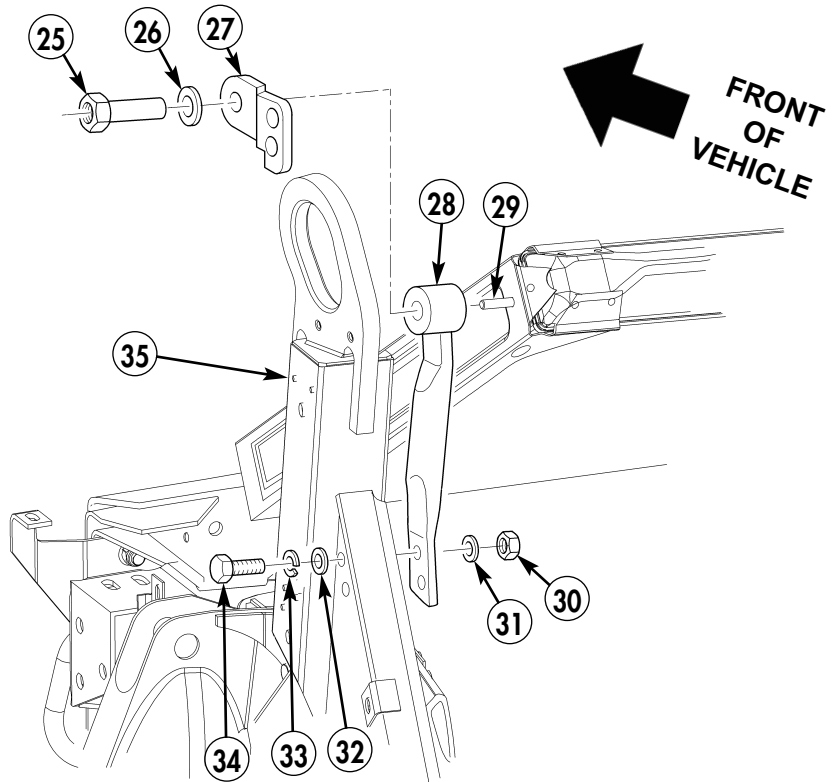
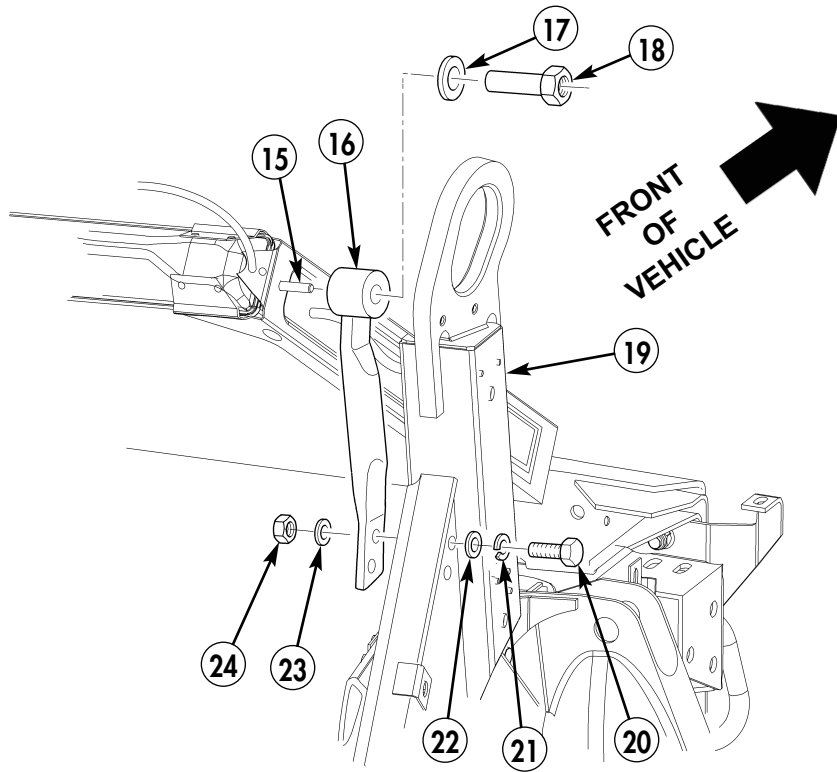

**3-62.1. RADIATOR AND FAN SHROUD ASSEMBLY MAINTENANCE
(SERIAL NUMBERS 300000 AND ABOVE) (Cont'd)**

10. Install crossbrace (14) on two airlift brackets (17) with four lockwashers (16) and capscrews (15).
11. Tighten outboard nut (18) and locknut (19) on crossbrace (14) until slack is removed.
12. Secure pressure valve bracket (13) to bracket (12) with two washers (9), lockwashers (10), and capscrews (11).
13. Install surge tank-to-radiator vent hose (8) on adapter (6) with hose clamp (7). Tighten hose clamp (7) to
10–20 lb-in. (1–2 N•m).
14. Install lower radiator hose (5) on radiator (3) with hose clamp (4). Tighten hose clamp (4)
85–95 lb-in. (9.6–10.7 N•m).
15. Install radiator inlet hose (1) on radiator (3) with hose clamp (2). Tighten hose clamp (2)
85–95 lb-in. (9.6–10.7 N•m).

**3-62.1. RADIATOR AND FAN SHROUD ASSEMBLY MAINTENANCE
(SERIAL NUMBERS 300000 AND ABOVE) (Cont'd)**

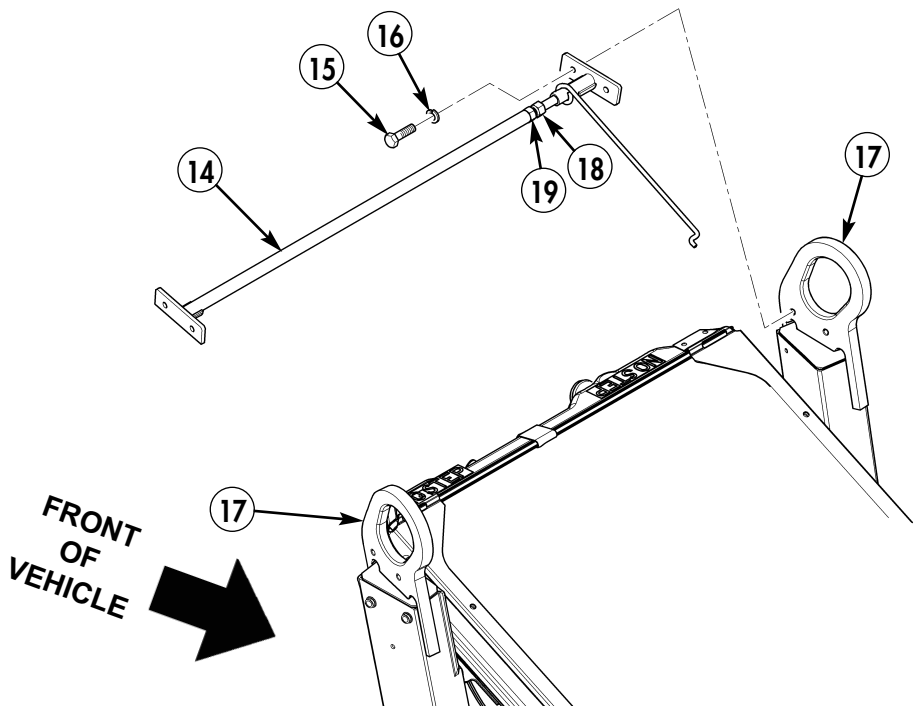
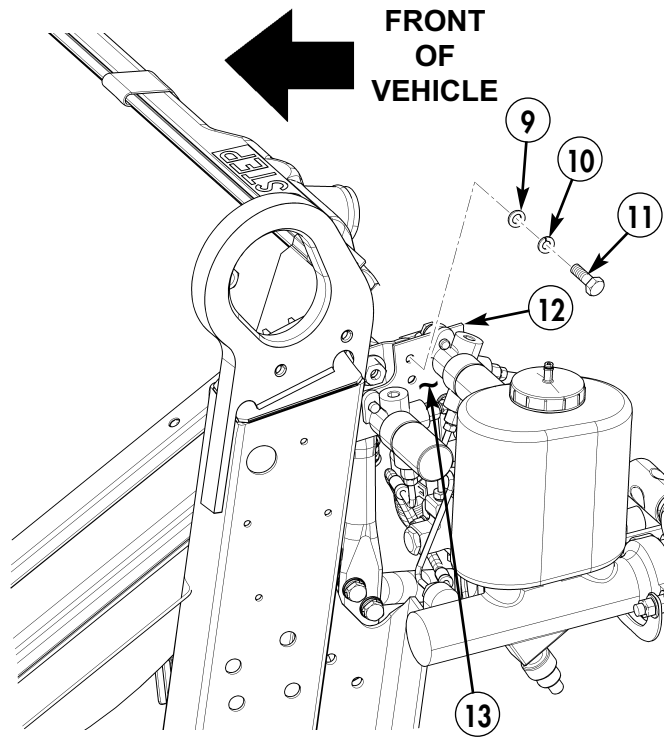
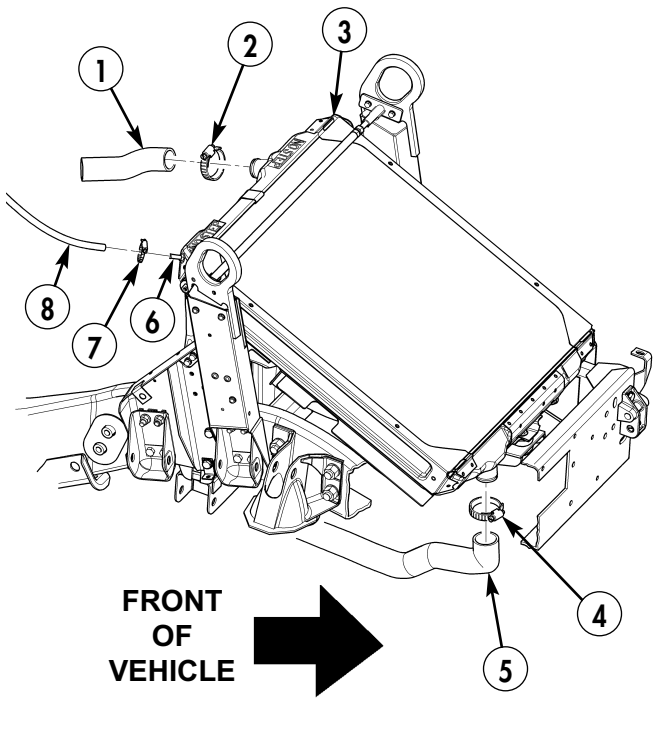

- FOLLOW-ON TASKS:**
- Install hood (TM 9-2320-387-24-2)
 - Install airlift bracket-to-hood seal (para. 10-55).
 - Install oil cooler (para. 3-8.1).
 - Fill cooling system (TM 9-2320-387-24-1).

3-62.2. UPPER FAN SHROUD REPLACEMENT (SERIAL NUMBERS 300000 AND ABOVE)

This task covers:

a. Removal

b. Installation

INITIAL SETUP:

Tools

General mechanic's tool kit:
automotive (Appendix B, Item 1)

Materials/Parts

Five locknuts (Appendix A, Item 77)
Two lockwashers (Appendix A, Item 146)

Manual References

TM 9-2320-387-10
TB 9-2320-335-13&P, Appendix E

Equipment Condition

Right splash shield removed (para. 10-24.1).

Maintenance Level

Unit

a. Removal

1. Remove three locknuts (3), washers (2), capscrews (13), and washers (14) from upper fan shroud (1) and lower fan shroud (7). Discard locknuts (3).
2. Remove two capscrews (12), lockwashers (11), and rubber shield (10) from upper fan shroud (1) and radiator (4). Discard lockwashers (11).
3. Remove two locknuts (5), washers (6), capscrews (9), washers (8), and upper fan shroud (1) from lower fan shroud (7). Discard locknuts (5).

b. Installation

1. Install upper fan shroud (1) on lower fan shroud (7) with two capscrews (9), washers (8), washers (6), and locknuts (5).
2. Install rubber shield (10) on upper fan shroud (1) and radiator (4) with two lockwashers (11) and capscrews (12).
3. Secure upper fan shroud (1) to lower fan shroud (7) with three washers (14), capscrews (13), washers (2), and locknuts (3).

3-62.2. UPPER FAN SHROUD REPLACEMENT (SERIAL NUMBERS 300000 AND ABOVE) (Cont'd)

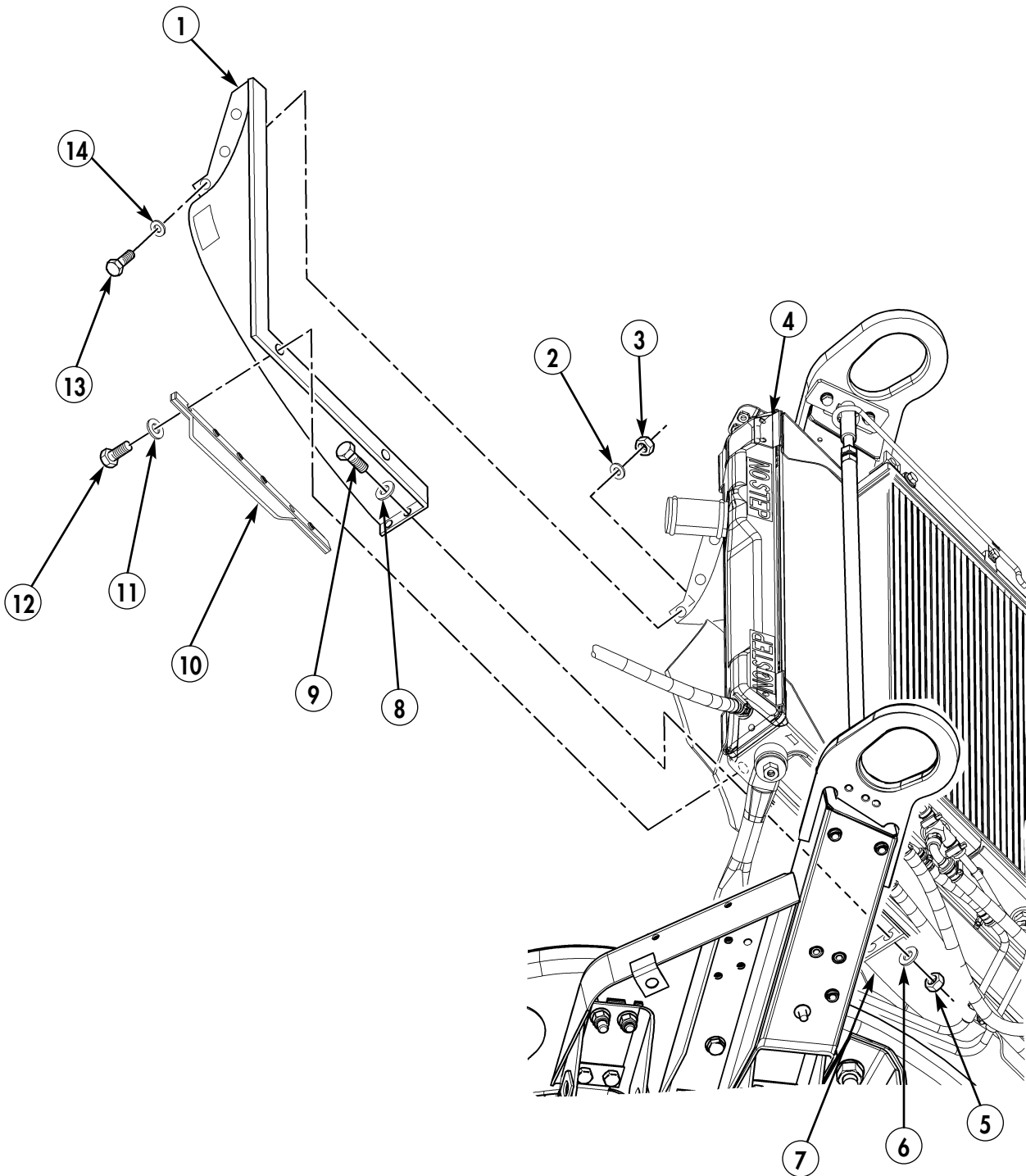

FOLLOW-ON TASK: Install right splash shield (para. 10-24.1).

3-64.1. RADIATOR SUPPORTS REPLACEMENT (SERIAL NUMBERS 300000 AND ABOVE)

This task covers:

a. Removal

b. Installation

INITIAL SETUP:

Tools

General mechanic's tool kit:
 automotive (Appendix B, Item 1)
 Maintenance and repair shop equipment:
 automotive (Appendix B, Item 2)

Materials/Parts

Two lockwashers (Appendix A, Item 144)
 Two locknuts (Appendix A, Item 106)
 Two lockwashers (Appendix A, Item 146)

Manual References

TB 9-2320-335-13&P, Appendix E

Equipment Condition

- Engine left splash shield removed (para. 10-23.1).
- Engine right splash shield removed (para. 10-24.1).

Maintenance Level

Unit

NOTE

Replacement procedures for left and right radiator support brackets are basically the same. This procedure shows the left side.

a. Removal

NOTE

Perform step 1 for left side only.

1. Remove two capscrews (14), lockwashers (13), washers (12), and pressure valve bracket (15) from bracket (3). Discard lockwasher (13).
2. Remove two locknuts (6), washers (7), capscrews (10), lockwashers (9), and washers (8) from airlift bracket (11). Discard locknuts (6) and lockwashers (9).
3. Remove nut (1), washer (2), bracket (3), and support bracket (4) from radiator support (5).

b. Installation

1. Install support bracket (4) on radiator support (5) with bracket (3), washer (2), and nut (1).
2. Secure support bracket (4) to airlift bracket (11) with two washers (8), lockwashers (9), capscrews (10), washers (7), and locknuts (6).

NOTE

Perform step 3 for left side only.

3. Install pressure valve bracket (15) on bracket with two washers (12), lockwashers (13), and capscrews (14).

3-64.1. RADIATOR SUPPORTS REPLACEMENT (SERIAL NUMBERS 300000 AND ABOVE) (Cont'd)

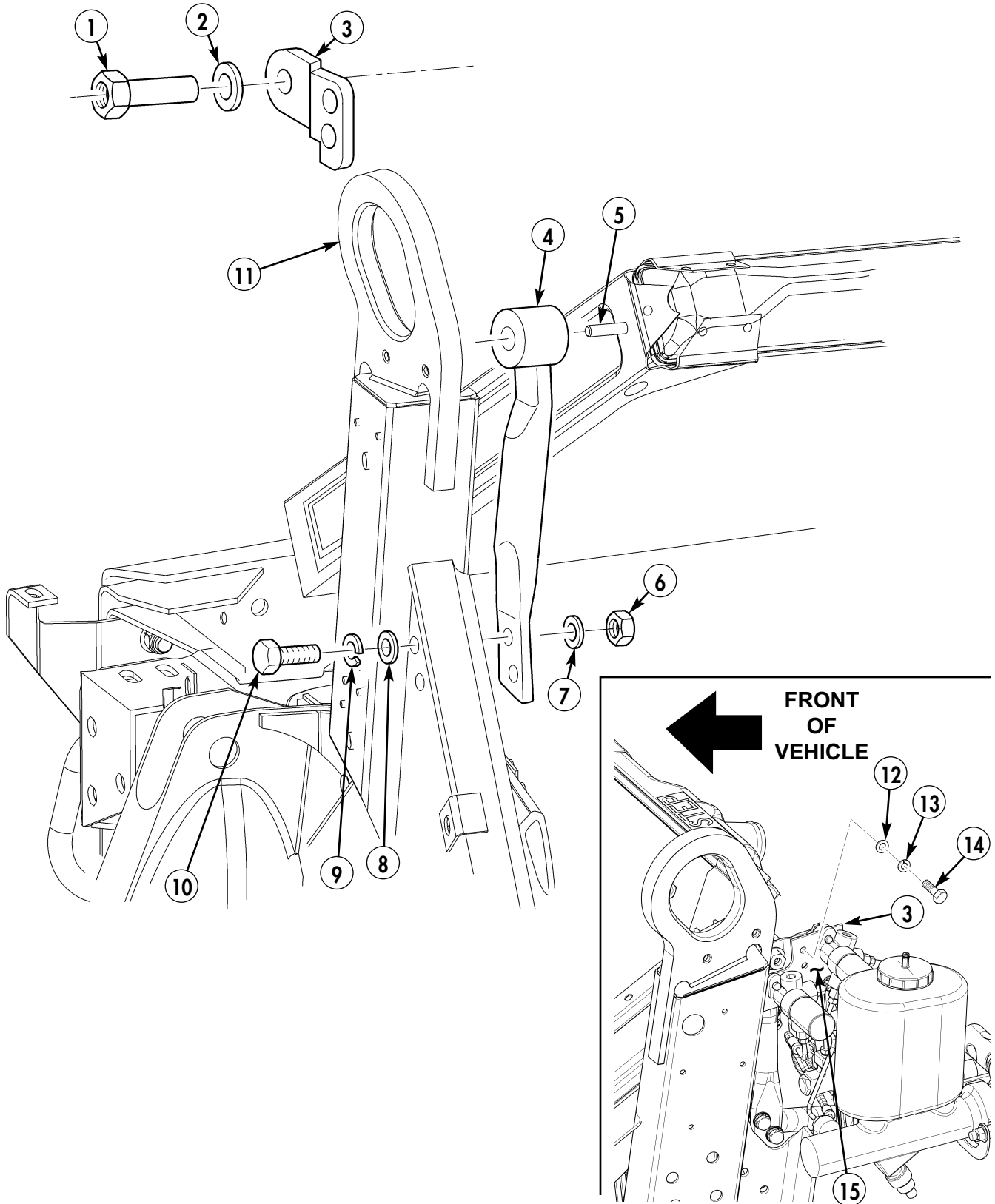

- FOLLOW-ON TASKS:**
- Install engine right splash shield (para. 10-24.1).
 - Install engine left splash shield (para. 10-23.1).

3-68.1. THERMOSTAT BYPASS HOSE REPLACEMENT (SERIAL NUMBERS 300000 AND ABOVE)

This task covers:

a. Removal

b. Installation

INITIAL SETUP:

Tools

General mechanic's tool kit:
automotive (Appendix B, Item 1)

Equipment Condition

Cooling system drained, as required
(TM 9-2320-387-24-1).

Manual References

TM 9-2320-387-24-1
TB 9-2320-335-13&P, Appendix E

Maintenance Level

Unit

a. Removal

1. Loosen clamps (2) and (4) and remove thermostat bypass hose (3) from water pump (5) and water crossover (1).
2. Remove clamps (2) and (4) from thermostat bypass hose (3).

b. Installation

1. Install clamps (2) and (4) on thermostat bypass hose (3).
2. Install thermostat bypass hose (3) on water pump (5) and water crossover (1) with clamps (2) and (4).

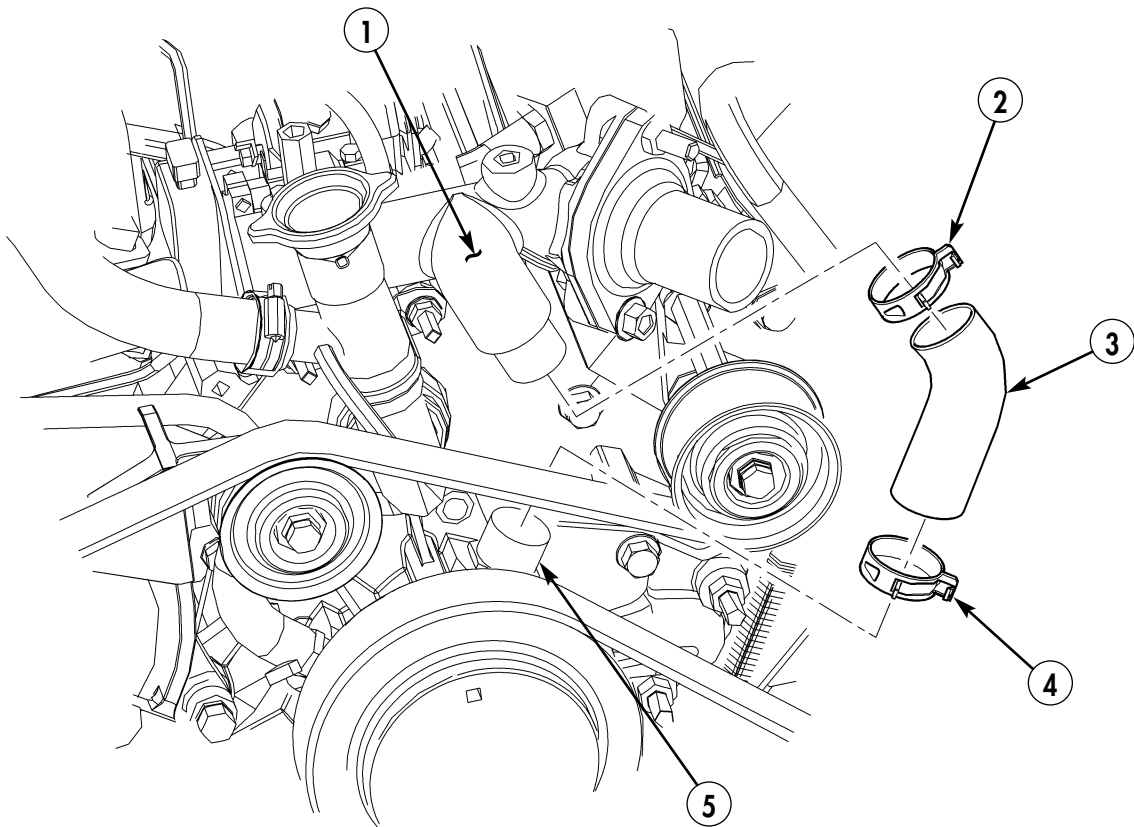
**3-68.1. THERMOSTAT BYPASS HOSE REPLACEMENT (SERIAL NUMBERS 300000 AND ABOVE)
(Cont'd)**

FOLLOW-ON TASK: Fill cooling system (TM 9-2320-387-24-1).

**3-71.1. RADIATOR LOWER TUBE ASSEMBLY REPLACEMENT
(SERIAL NUMBERS 30000 AND ABOVE)**

This task covers:

a. Removal

b. Installation

INITIAL SETUP:

Tools

General mechanic's tool kit:
 automotive (Appendix B, Item 1)
 Maintenance and repair shop equipment:
 automotive (Appendix B, Item 2)

Materials/Parts

Two locknuts (Appendix A, Item 77)
 Sealing compound (Appendix C, Item 62)

Manual References

TM 9-2320-387-24-1
 TB 9-2320-335-13&P, Appendix E

Equipment Condition

Cooling system drained
 (TM 9-2320-387-24-1).

Maintenance Level

Unit

a. Removal

1. Remove drainvalve (15) from radiator lower tube assembly (11).
2. Loosen clamp (7) and disconnect water pump inlet hose (8) from radiator lower tube assembly (11).
3. Loosen clamp (10) and disconnect surge tank-to-lower radiator hose (9) from radiator lower tube assembly (11).
4. Loosen clamp (16) and disconnect lower radiator hose (1) from radiator lower tube assembly (11).
5. Loosen clamp (13) and disconnect transfer case coolant hose (12) from tee (14).
6. Remove two locknuts (6), washers (5), capscrews (2), washers (3), and radiator lower tube assembly (11) from frame bracket (4). Discard locknuts (6).
7. Remove tee (14) from radiator lower tube assembly (11).

b. Installation

1. Apply sealing compound to threads of tee (14) and install tee (14) on radiator lower tube assembly (11).
2. Install radiator lower tube assembly (11) on frame bracket (4) with two capscrews (2), washers (3), washers (5), and locknuts (6). Tighten locknuts (6) to 72 lb-in. (8 N•m).
3. Connect transfer case coolant hose (12) to tee (14) with clamp (13).
4. Connect lower radiator hose (1) to radiator lower tube assembly (11) and tighten clamp (16) to 85-95 lb-in. (10-11 N•m).
5. Connect surge tank-to-lower radiator hose (9) to radiator lower tube assembly (11) and tighten clamp (10) to 85-95 lb-in. (10-11 N•m).
6. Connect water pump inlet hose (8) to radiator lower tube assembly (11) and tighten clamp (7) to 85-95 lb-in. (10-11 N•m).
7. Apply sealing compound to threads of drainvalve (15) and install drainvalve (15) on radiator lower tube assembly (11).

**3-71.1. RADIATOR LOWER TUBE ASSEMBLY REPLACEMENT
(SERIAL NUMBERS 300000 AND ABOVE) (Cont'd)**

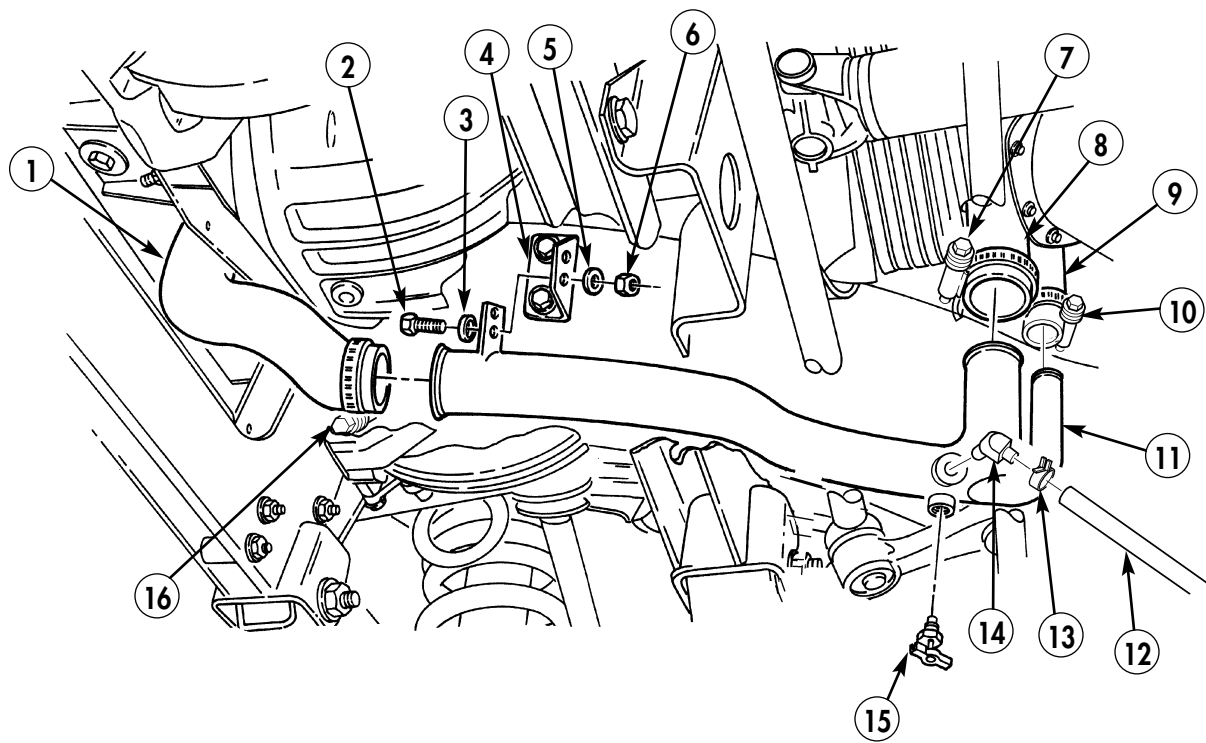

FOLLOW-ON TASK: Fill cooling system (TM 9-2320-387-24-1).

3-76.1. THERMOSTAT REPLACEMENT (SERIAL NUMBERS 300000 AND ABOVE)

This task covers:

a. Removal

b. Installation

INITIAL SETUP:

Tools

General mechanic's tool kit:
 automotive (Appendix B, Item 1)
 Maintenance and repair shop equipment:
 automotive (Appendix B, Item 2)

Materials/Parts

Gasket (Appendix A, Item 41)
 Sealing compound (Appendix C, Item 61)
 Lockwasher (Appendix A, Item 185)

Manual References

TM 9-2320-387-24-1
 TB 9-2320-335-13&P, Appendix E

Equipment Condition

Cooling system drained, as required
 (TM 9-2320-387-24-1).

Maintenance Level

Unit

a. Removal

1. Remove capscrew (2), washer (3), wiring harness (4), and clamp (1) from bracket (5).
2. Remove nut (7), lockwasher (6), and bracket (5) from stud (8). Discard lockwasher (6).
3. Remove stud (8), capscrew (9), thermostat housing (10), gasket (11), and thermostat (12) from water crossover (14). Discard gasket (11).
4. Clean gasket surface on water crossover (14) and thermostat housing (10).

b. Installation

1. Install thermostat (12) into water crossover (14), ensuring valve sensor (13) points toward water crossover (14).
2. Position gasket (11) on thermostat housing (10). Apply sealing compound to fastener threads and insert capscrew (9) and stud (8) to align gasket (11).
3. Install thermostat housing (10) over thermostat (12) and on water crossover (14) with capscrew (9) and stud (8). Tighten capscrew (9) and stud (8) to 25 lb-ft (34 N•m).
4. Install bracket (5) on stud (8) with lockwasher (6) and nut (7).
5. Install clamp (1) and wiring harness (4) on bracket (5) with washer (3) and capscrew (2).

3-76.1. THERMOSTAT REPLACEMENT (SERIAL NUMBERS 300000 AND ABOVE) (Cont'd)

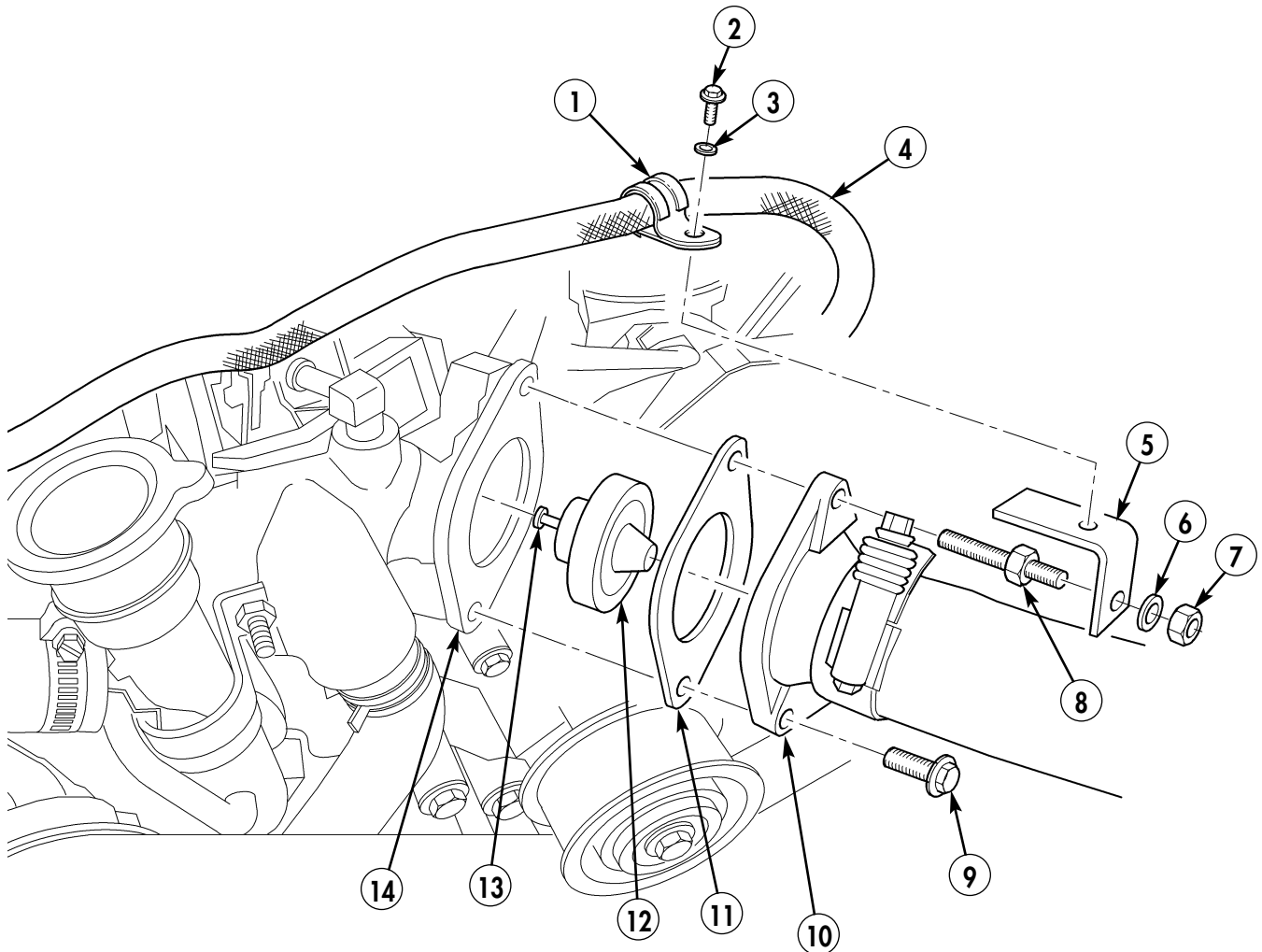

FOLLOW-ON TASK: Fill cooling system (TM 9-2320-387-24-1).

3-78. WATER PUMP AND ADAPTER PLATE MAINTENANCE

This task covers:

- a. Removal
- b. Inspection

c. Installation

INITIAL SETUP:

Tools

General mechanic's tool kit:
 automotive (Appendix B, Item 1)
 Maintenance and repair shop equipment:
 automotive (Appendix B, Item 2)

Materials/Parts

Gasket (Appendix A, Item 49)
 Pipe sealing compound (Appendix C, Item 62)
 Sealing compound (Appendix C, Item 63)
 Anaerobic gasket sealer (Appendix C,
 Item 58)

Manual References

TM 9-2320-387-24P

Equipment Condition

- Engine oil filler tube removed (TM 9-2320-387-24-1).
- Water pump inlet hose removed (TM 9-2320-387-24-1).
- Water pump pulley removed (para. 3-77.1).
- Thermostat bypass hose removed (para. 3-68.1).
- Tensioner, idler pulleys, and mounting hardware removed (TM 9-2320-387-24-1).
- Power steering pump removed (para. 8-23.1).

Maintenance Level

Unit

a. Removal

1. Remove bypass nipple (4) from water crossover (3).
2. Remove studs (1), (13), (8), and (7), four capscrews (11), washers (12), two capscrews (9), capscrew (10), water pump (6), and adapter plate (5) from timing gear cover (2).
3. Remove seven capscrews (15), adapter plate (5), and gasket (14) from water pump (6). Discard gasket (14).
4. Clean remaining gasket material and sealing compound from sealing surfaces on adapter plate (5), water pump (6), and timing gear cover (2).
5. Remove heater hose nipple (17), elbow (16), and bypass hose adapter (19) from water pump (6).

b. Inspection

1. Inspect water pump (6) for cracks, breaks, or loose impeller. Replace if cracked, broken, or impeller is loose.
2. Inspect adapter plate (5) for corrosion. If adapter plate (5) is excessively corroded, replace.
3. Inspect elbow (16), heater hose nipple (17), and bypass hose adapter (19) for stripped threads and breaks. If damaged, replace.
4. Inspect rivet (18) for damage or looseness. Replace if damaged or loose. Apply sealing compound to replacement rivet (18) prior to installation.

3-78. WATER PUMP AND ADAPTER PLATE MAINTENANCE (Cont'd)

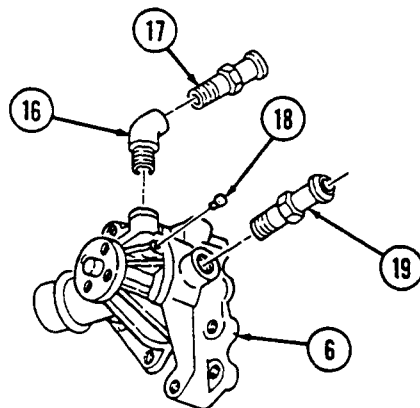
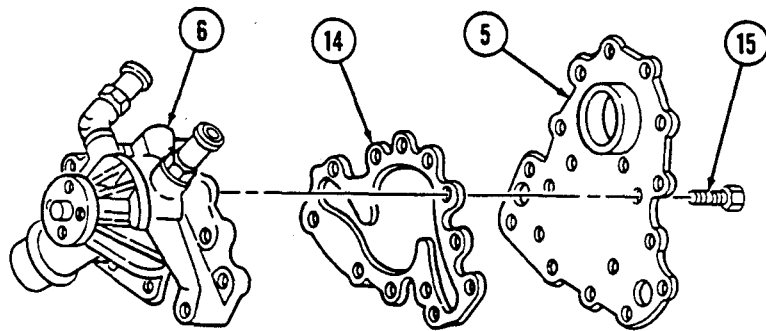
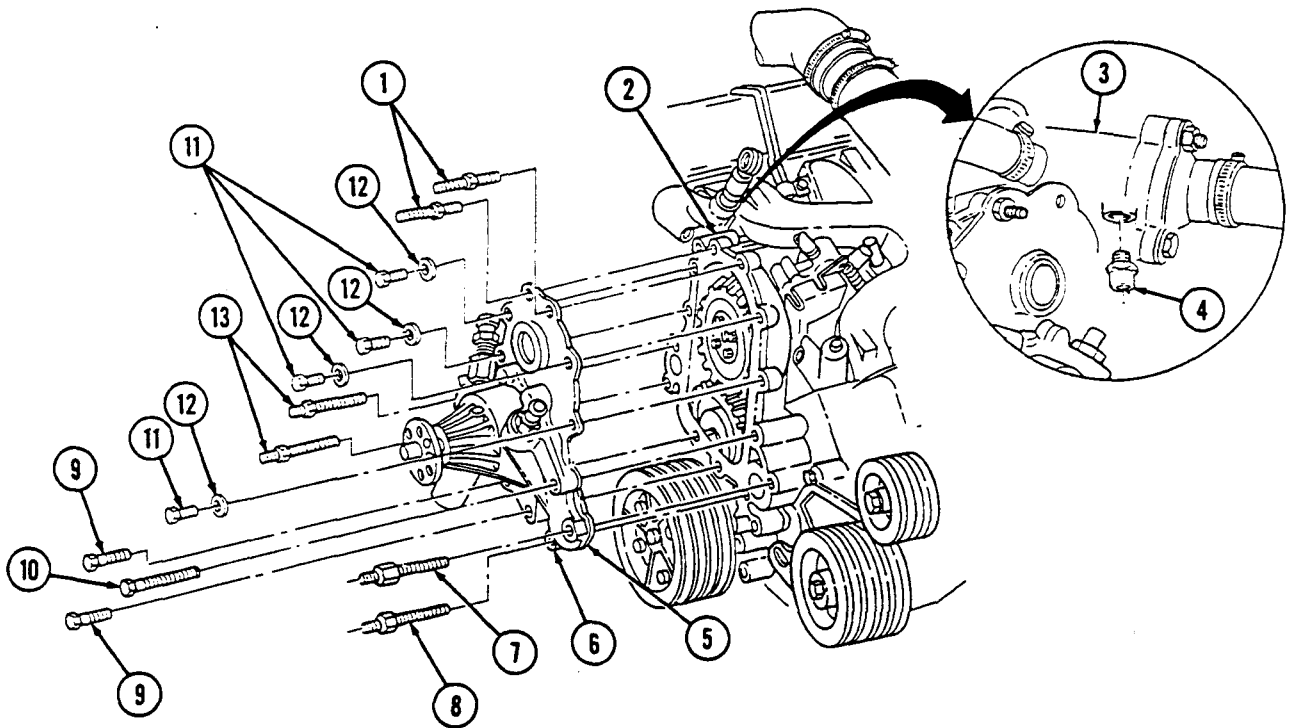

3-78. WATER PUMP AND ADAPTER PLATE MAINTENANCE (Cont'd)

c. Installation

CAUTION

Ensure water pump P/N 23500085 is used on 6.5L engines or damage to equipment will result.

1. Install gasket (6) and adapter plate (7) on water pump (5) with seven capscrews (8). Tighten capscrews (8) to 13-20 lb-ft (18-27 N•m).

NOTE

Perform step 2 if a new water pump is being installed.

2. Apply sealing compound to rivet (3) and install in water pump (5).
3. Apply anaerobic gasket sealer to sealing surfaces on adapter plate (7) following diagram shown.
4. Apply pipe sealing compound to capscrew (16).
5. Install adapter plate (7) and water pump (5) on timing gear cover (10) with two long studs (19), stud (14), stud with thick hex (13), and capscrew (16).
6. Install two capscrews (15), studs (9), four washers (18), and capscrews (17). Tighten studs (9) and capscrews (15) and (17) to 13-20 lb-ft (18-27 N•m). Tighten studs (19), (14), and (13) to 25-37 lb-ft (34-50 N•m).
7. Apply pipe sealing compound to threads of elbow (1), heater hose nipple (2), and bypass hose adapter (4) and install in water pump (5).
8. Coat threads of bypass nipple (12) with pipe sealing compound and install in water crossover (11).

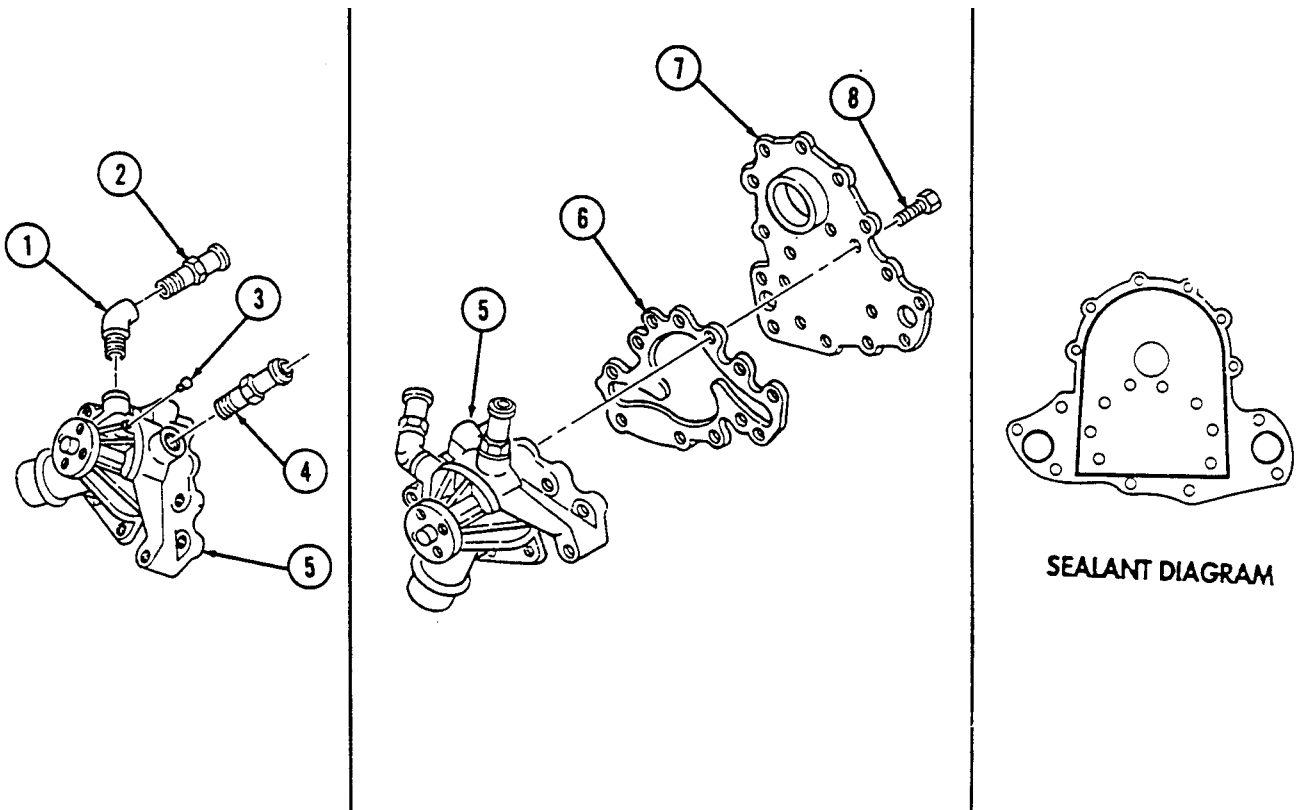

3-78. WATER PUMP AND ADAPTER PLATE MAINTENANCE (Cont'd)

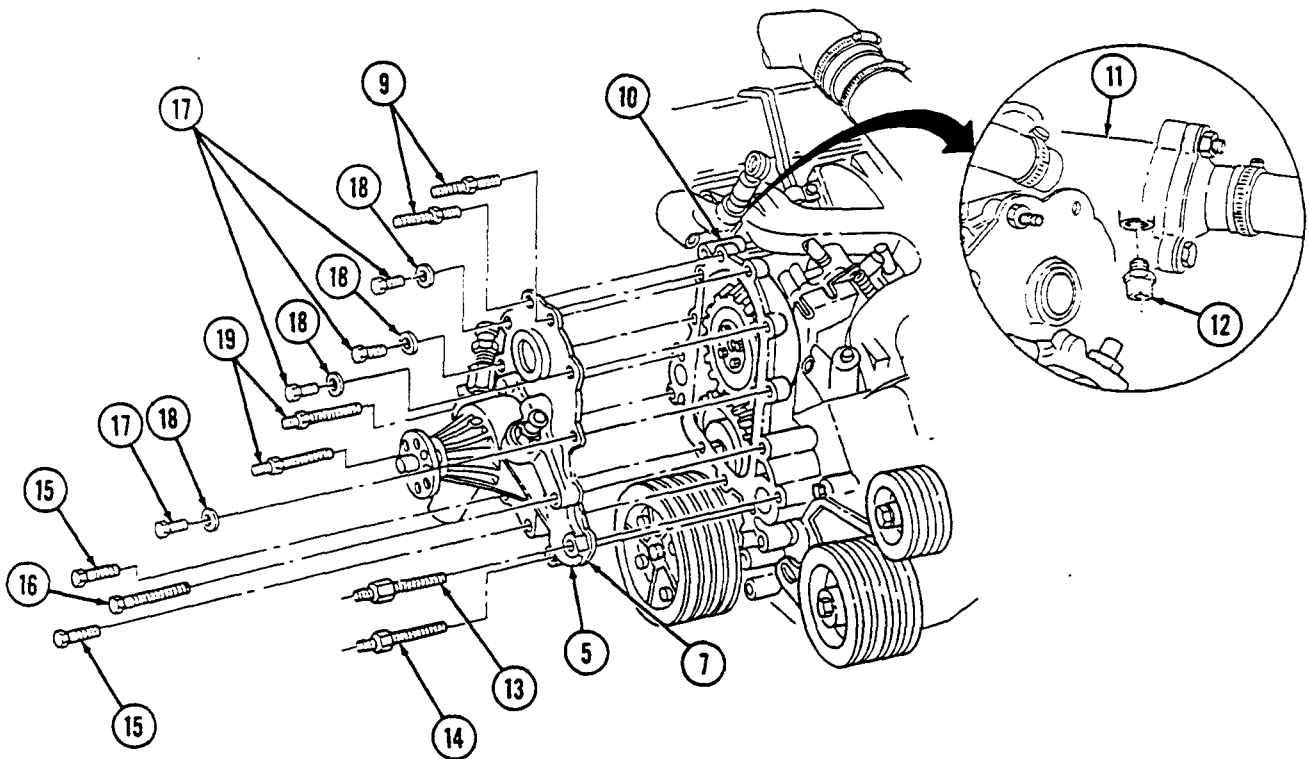

- FOLLOW-ON TASKS:
- Install power steering pump (para. 8-23.1).
 - Install tensioner, idler pulleys, and mounting hardware (TM 9-2320-387-24-1).
 - Install water pump pulley (para. 3-77.1).
 - Install water pump inlet hose (TM 9-2320-387-24-1).
 - Install engine oil filler tube (TM 9-2320-387-24-1).
 - Install thermostat bypass hose (para. 3-68.1).

3-79.1. WATER CROSSOVER MAINTENANCE (SERIAL NUMBERS 30000 AND ABOVE)

This task covers:

- a. Removal
- b. Inspection

- c. Installation

INITIAL SETUP:

Tools

General mechanic's tool kit:
 automotive (Appendix B, Item 1)
 Maintenance and repair shop equipment:
 automotive (Appendix B, Item 2)

Materials/Parts

Two gaskets (Appendix A, Item 44)
 Lockwasher (Appendix A, Item 185)

Manual References

TM 9-2320-387-24-1
 TB 9-2320-335-13&P, Appendix E

Equipment Condition

- Glow plug controller removed (TM 9-2320-387-24-1).
- Thermostat removed (para. 3-76.1).

Maintenance Level

Unit

a. Removal

1. Loosen hose clamps (2) and (19) and disconnect hoses (1) and (18) from water crossover (24).
2. Loosen hose clamp (15) and disconnect hose (16) from water crossover (24).
3. Remove cooling hose (23) from elbow (4).
4. Remove nut (5), lockwasher (6), washer (7), ground wire (8), and ground strap (9) from stud (10). Discard lockwasher (6).
5. Remove stud (10), washer (11), three capscrews (21), and water crossover (24) from cylinder heads (14) and (17).
6. Remove gaskets (13) and (20) from cylinder heads (14) and (17). Discard gaskets (13) and (20).
7. Remove elbow (4) from water crossover (24).

b. Inspection

1. Clean gasket surface on water crossover (24) and cylinder heads (14) and (17).
2. Inspect thermostat bypass nipple (22), surge tank hose nipple (3), and water pump hose adapter (12) for cracks or breaks. Replace if defective.

c. Installation

1. Install elbow (4) on water crossover (24).
2. Install gaskets (13) and (20) on cylinder heads (14) and (17).
3. Install water crossover (24) on cylinder heads (14) and (17) with stud (10), washer (11), and three capscrews (21). Tighten capscrews (21) and stud (10) to 25-35 lb-ft (34-48 N•m).
4. Install ground wire (8) and ground strap (9) on stud (10) with washer (7), lockwasher (6), and nut (5).
5. Install cooling hose (23) on elbow (4).
6. Connect hose (16) on water crossover (24) and install hose clamp (15).
7. Connect hoses (1) and (18) on water crossover (24) and tighten hose clamps (2) and (19).

3-79.1. WATER CROSSOVER MAINTENANCE (SERIAL NUMBERS 300000 AND ABOVE) (Cont'd)

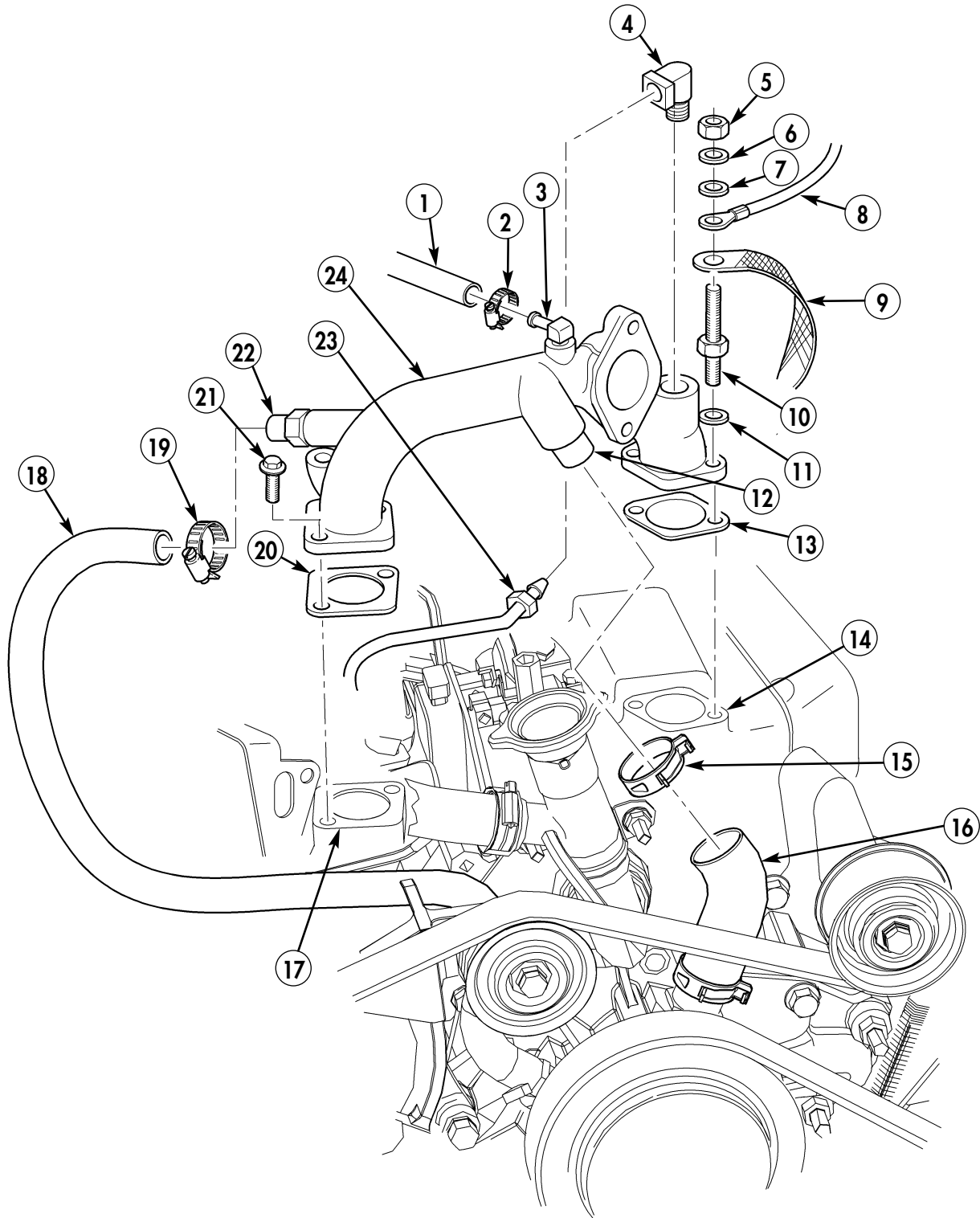

- FOLLOW-ON TASKS:
- Install thermostat (para. 3-76.1).
 - Install glow plug controller (TM 9-2320-387-24-1).

**3-80.1. FAN BLADE AND FAN CLUTCH MAINTENANCE
(SERIAL NUMBERS 300000 AND ABOVE)**

This task covers:

- | | |
|--|------------------------|
| <p>a. Removal</p> <p>b. Inspection</p> | <p>c. Installation</p> |
|--|------------------------|

INITIAL SETUP:

Tools

General mechanic's tool kit:
 automotive (Appendix B, Item 1)
 Maintenance and repair shop equipment:
 automotive (Appendix B, Item 2)

Materials/Parts

Four lockwashers (Appendix A, Item 144)
 Sealing compound (Appendix C, Item 71)
 Six lockwashers (Appendix A, Item 145)

Manual References

TB 9-2320-335-13&P, Appendix E

Equipment Condition

Radiator and fan shroud assembly removed
 (para. 3-62.1).

Maintenance Level

Unit

a. Removal

1. Remove four capscrews (2), lockwashers (3), washers (4), and fan blade (5) from geared fan drive hub (6). Discard lockwashers (3).
2. Remove six capscrews (7), lockwashers (8), washers (9), and fan blade (5) from fan clutch (1). Discard lockwashers (8).

b. Inspection

Inspect fan blade (5), geared fan drive hub (6), and fan clutch (1) for damaged threads, cracks, bent blades or breaks. Replace if damaged.

c. Installation

CAUTION

Balance holes must face down towards geared fan drive hub.

1. Apply sealing compound to capscrews (2) and (7).
2. Install fan clutch (1) on fan blade (5) with six washers (9), lockwashers (8), and capscrews (7). Tighten capscrew (7) to 13-16 lb-ft (18-22 N•m).
3. Install fan blade (5) on geared fan drive hub (6) with four washers (4), lockwashers (3), and capscrews (2). Tighten capscrew (2) to 37 lb-ft (50 N•m).

**3-80.1. FAN BLADE AND FAN CLUTCH MAINTENANCE
(SERIAL NUMBERS 300000 AND ABOVE) (Cont'd)**

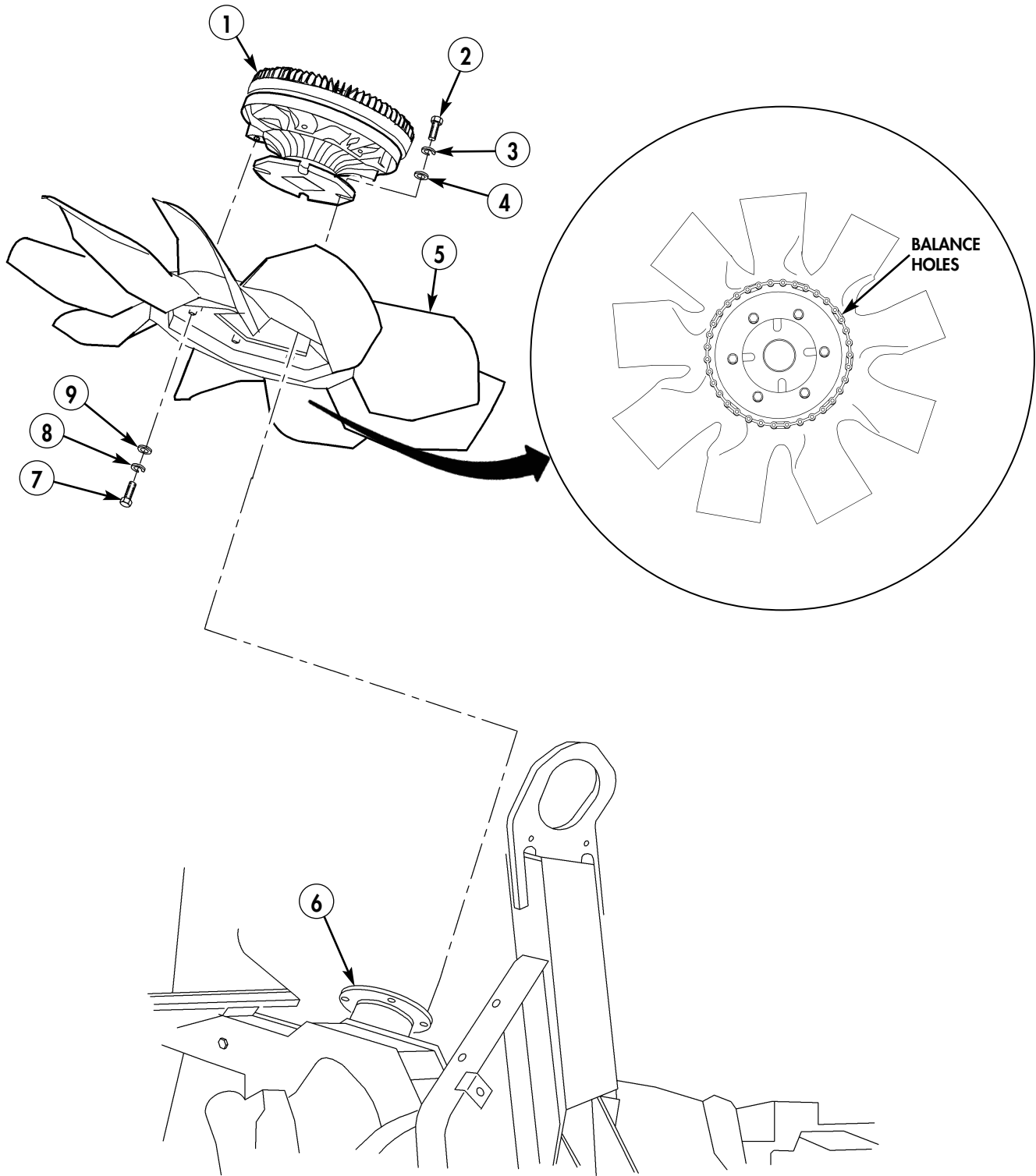

FOLLOW-ON TASK: Install radiator and fan shroud assembly (para. 3-62.1).

3-80.2. GEARED FAN DRIVE AND UPPER FRONT REAR CROSSMEMBER REPLACEMENT (SERIAL NUMBERS 300000 AND ABOVE)

This task covers:

a. Removal

b. Installation

INITIAL SETUP:

Tools

General mechanic's tool kit:
 automotive (Appendix B, Item 1)
 Maintenance and repair shop equipment:
 automotive (Appendix B, Item 2)

Materials/Parts

Five lockwashers (Appendix A, Item 144)
 Four locknuts (Appendix A, Item 106)

Manual References

TB 9-2320-335-13&P, Appendix E

Equipment Condition

- Fan blade and fan clutch removed (para. 3-80.1).
- Front differential vent line removed (para. 6-14.1).

a. Removal

1. Remove vent line (1) from nipple (2).
2. Remove nipple (2) from angle adapter (3).
3. Remove four locknuts (8), washers (7), capscrews (4), washers (5), front rear crossmember (6), and geared fan drive (16) from two crossmember brackets (15). Discard locknuts (8).
4. Remove three capscrews (14), washers (13), and lockwashers (12) from front rear crossmember (6) and geared fan drive (16). Discard lockwashers (12).
5. Remove two capscrews (9), lockwashers (10), washers (11), and geared fan drive (16) from front rear crossmember (6). Discard lockwashers (10).
6. Remove oil feed tube (18) and two adapters (17) from geared fan drive (16).

b. Installation

1. Install two adapters (17) and oil feed tube (18) on geared fan drive (16).
2. Install geared fan drive (16) on front rear crossmember (6) with three washers (12), lockwashers (13), and capscrews (14). Do not tighten capscrews (14).
3. Secure geared fan drive (16) to front rear crossmember (6) with two washers (11), lockwashers (10), and capscrews (9). Tighten capscrews (9) to 37 lb-ft (50 N•m).
4. Tighten capscrews (14) to 37 lb-ft (50 N•m).
5. Install geared fan drive (16) and front rear crossmember (6) on two crossmember brackets (15) with four washers (5), capscrews (4), washers (7), and locknuts (8).
6. Install nipple (2) on angle adapter (3).
7. Install vent line (1) on nipple (2).

3-80.2. GEARED FAN DRIVE AND UPPER FRONT REAR CROSSMEMBER REPLACEMENT (SERIAL NUMBERS 300000 AND ABOVE) (Cont'd)

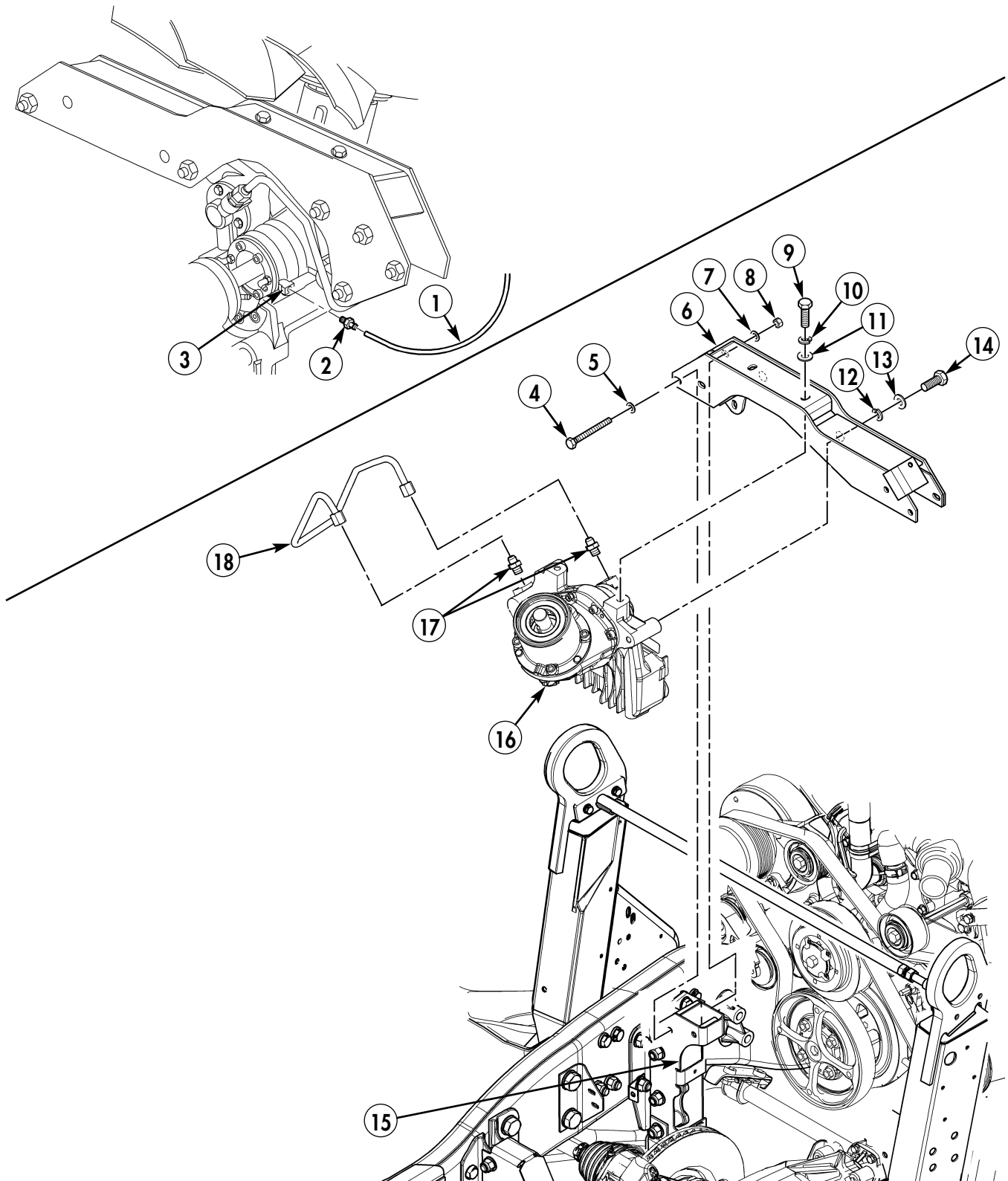

FOLLOW-ON TASKS:

- Install front differential vent line (para. 6-14.1).
- Install fan blade and fan clutch (para. 3-80.1).

3-80.3. GEARED FAN DRIVESHAFT MAINTENANCE (SERIAL NUMBERS 30000 AND ABOVE)

This task covers:

- | | |
|--|------------------------|
| <p>a. Removal</p> <p>b. Inspection</p> | <p>c. Installation</p> |
|--|------------------------|

INITIAL SETUP:

Tools

General mechanic's tool kit:
 automotive (Appendix B, Item 1)
 Maintenance and repair shop equipment:
 automotive (Appendix B, Item 2)

Materials/Parts

Sealing compound (Appendix C, Item 71)

Manual References

TM 9-2320-387-10
 TB 9-2320-335-13&P, Appendix E

Equipment Condition

- Hood raised and secured (TM 9-2320-387-10).
- Upper fan shroud removed (para. 3-62.2).

Maintenance Level

Unit

NOTE

Rotate crankshaft pulley accordingly to access capscrews.

a. Removal

1. Remove six capscrews (1) and geared fan driveshaft (8) from geared fan drive (6).
2. Remove four capscrews (7) and geared fan driveshaft (8) from coupler plate (3).

NOTE

- Rotate crankshaft pulley accordingly to access capscrews.
 - Hold alternator clutch pulley adapter to keep crankshaft from rotating.
3. Remove four capscrews (4) and coupler plate (3) from lower crankshaft pulley assembly (5).
 4. Remove four grease fittings (2) from geared fan driveshaft (8).

b. Inspection

Inspect grease fittings (2). Replace if damaged.

c. Installation

1. Install four grease fittings (2) on geared fan driveshaft (8).

NOTE

- Rotate crankshaft pulley accordingly to access capscrews.
 - Hold alternator clutch pulley adapter to keep crankshaft from rotating.
2. Install coupler plate (3) on lower crankshaft puller assembly (5) with four capscrews (4).
 3. Install geared fan driveshaft (8) on coupler plate (3) with four capscrews (7).
 4. Apply sealing compound to six capscrews (1). Install geared fan driveshaft (8) on geared fan drive (6) with six capscrews (1).

3-80.3. GEARED FAN DRIVESHAFT MAINTENANCE (SERIAL NUMBERS 300000 AND ABOVE)

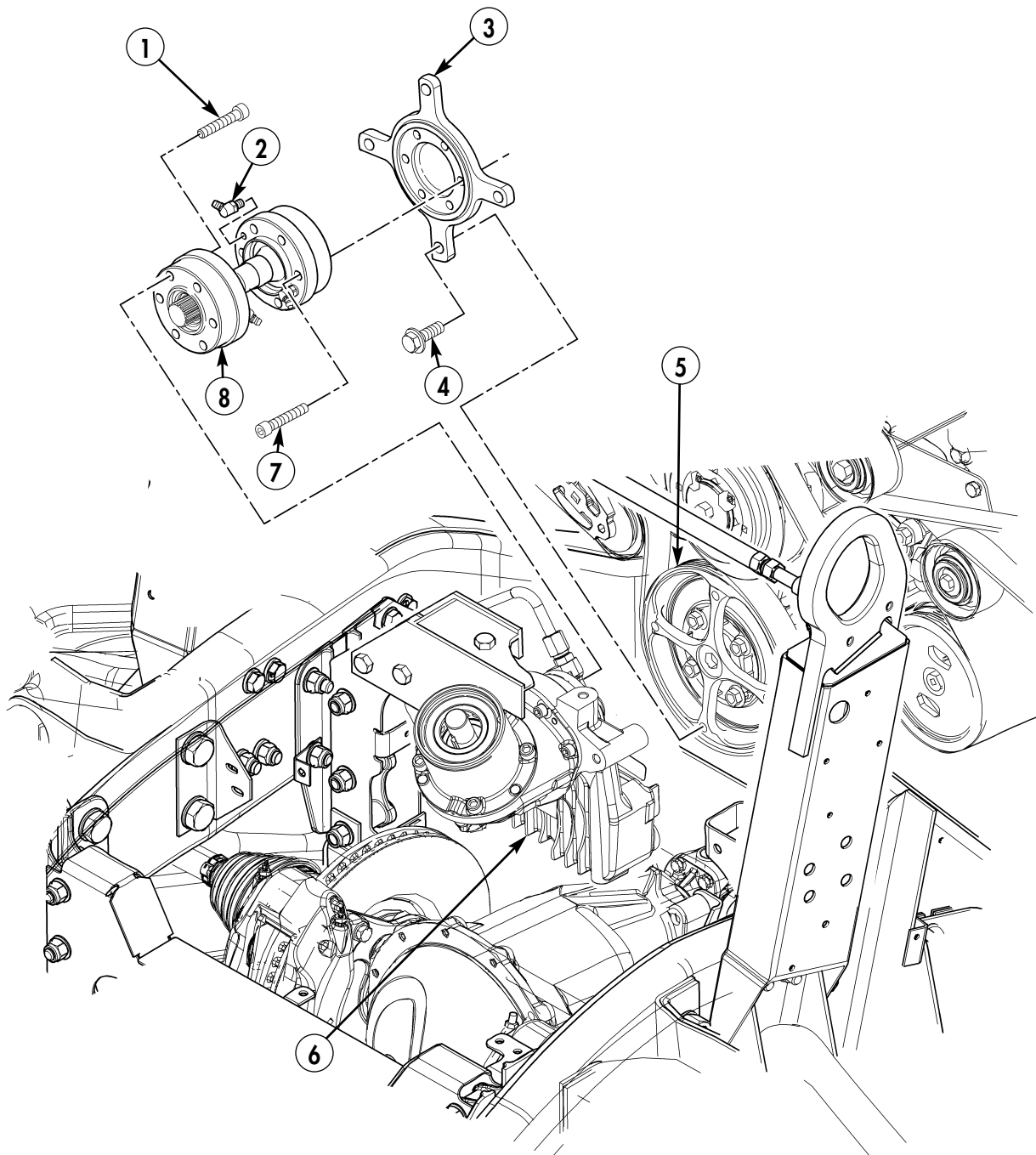

FOLLOW-ON TASK: Lower and secure hood. (TM 9-2320-387-10).

**3-81.2. SERPENTINE DRIVEBELT MAINTENANCE
(SERIAL NUMBERS 300000 AND ABOVE)**

This task covers:

- | | |
|--|---------------------|
| <p>a. Removal</p> <p>b. Installation</p> | <p>c. Alignment</p> |
|--|---------------------|

INITIAL SETUP:

Tools

General mechanic's tool kit:
 automotive (Appendix B, Item 1)
 Maintenance and repair shop equipment:
 automotive (Appendix B, Item 2)
 Pulley alignment tool
 (Appendix D, Fig. D-107)

Personnel Required

One mechanic
 One assistant

Manual References

TM 9-2320-387-10
 TM 9-2320-387-24P

Equipment Condition

Geared fan driveshaft removed (para. 3-80.3).

Maintenance Level

Unit

NOTE

200-AMP dual voltage regulator shown.

a. Removal

1. Position 3/8-in. breaker bar or, as appropriate, 1/2-in. ratchet wrench on belt tensioner (10) and move belt tensioner (10) clockwise to loosen drivebelt (2).
2. Remove drivebelt (2) from power steering pump pulley (6), idler pulley (5), alternator pulley (4), water pump pulley (8), crankshaft pulley (7), air conditioning compressor or idler pulley (1), two upper idler pulleys (3), and belt tensioner pulley (9). Release belt tensioner (10).

CAUTION

Serpentine drivebelt failure (abnormal wear or belt dislodgement) can be caused by misalignment of pulleys, improper installation, or foreign objects introduced into belt path.

NOTE

Check pulley and pulley grooves for damage and debris prior to installing serpentine belt.

b. Installation

1. Position 3/8-in. breaker bar or, as appropriate, 1/2-in. ratchet wrench on belt tensioner (10) and move belt tensioner (10) clockwise to allow installation of drivebelt (2).
2. Feed drivebelt (2) into grooves on crankshaft pulley (7), air conditioning compressor or idler pulley (1), two upper idler pulleys (3), alternator pulley (4), idler pulley (5), power steering pump pulley (6), water pump pulley (8), and tensioner pulley (9). Release belt tensioner (10).

**3-81.2. SERPENTINE DRIVEBELT MAINTENANCE
(SERIAL NUMBERS 30000 AND ABOVE) (Cont'd)**

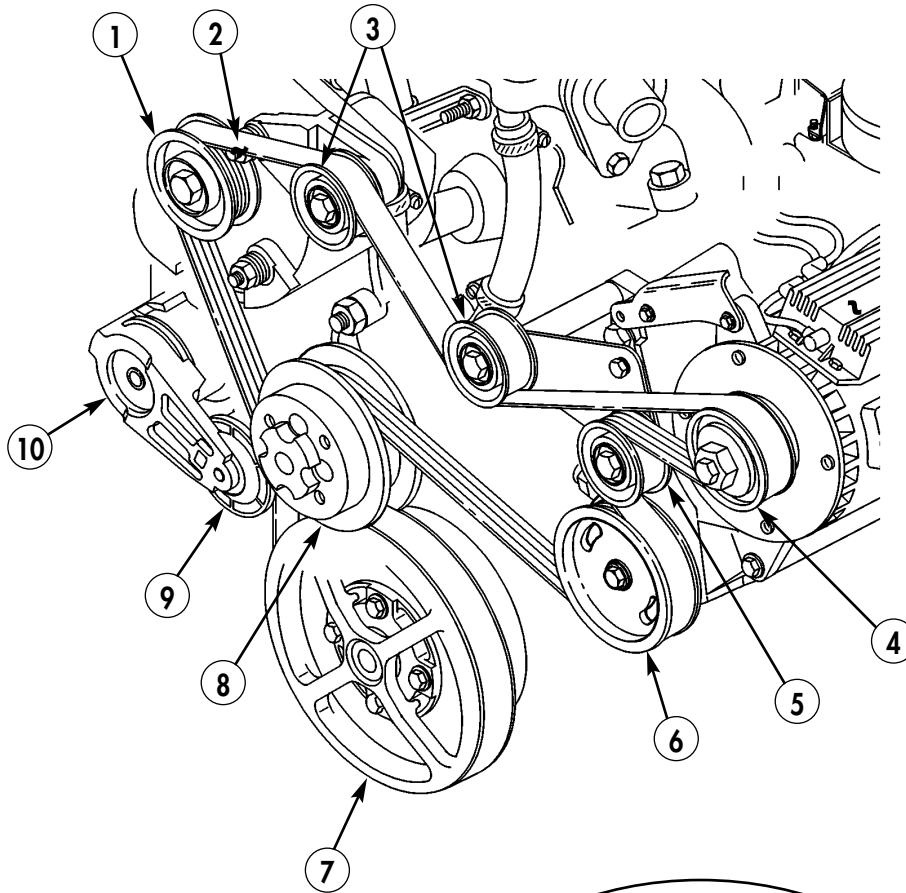

TENSIONER
(SHOWN AT NORMAL POSITION)

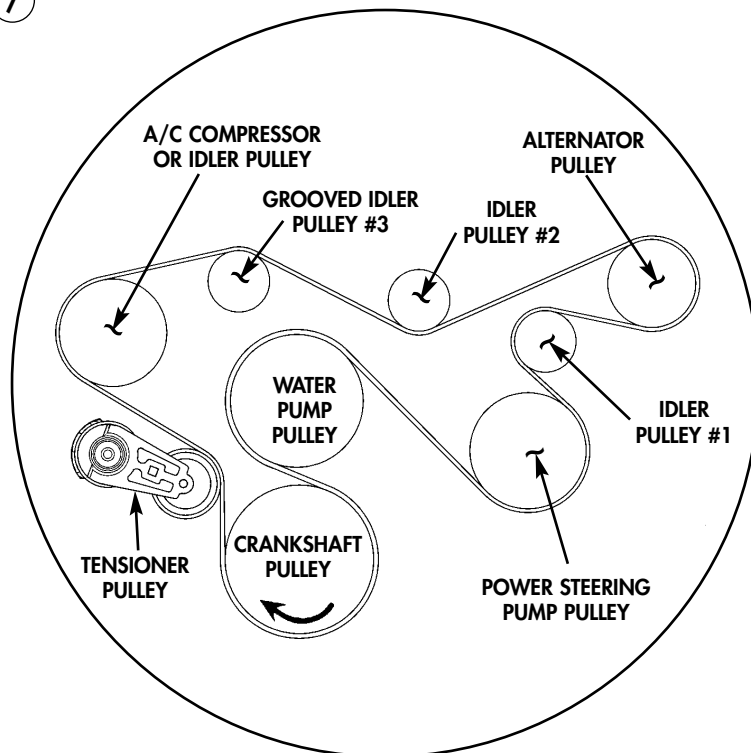

**3-81.2. SERPENTINE DRIVEBELT MAINTENANCE
(SERIAL NUMBERS 300000 AND ABOVE) (Cont'd)**

c. Alignment

CAUTION

Serpentine drivebelt failure (abnormal wear or belt dislodgement) can be caused by misalignment of pulleys, improper installation, or foreign objects introduced into belt path. Damage to equipment may result.

NOTE

Ensure tab of pulley alignment tool seats flush against back side of crankshaft pulley.

1. Position tab (1) on pulley alignment tool (4) behind crankshaft pulley (5) and place straightedge portion of pulley alignment tool (4) across power steering pump pulley (2) and alternator pulley (3). Tab (1) on pulley alignment tool (4) should seat flush against back side of crankshaft pulley (5). Straightedge portion of pulley alignment tool (4) should seat flush against power steering pump pulley (2) and alternator pulley (3). If pulley alignment is not flush, rotate engine and recheck alignment in several locations. Proceed to step 3 if pulleys are out of alignment.
2. Position straightedge portion of pulley alignment tool (4) against idler pulleys (7) and (8) and check for bent mounting bracket (9). If mounting bracket (9) is bent, refer to TM 9-2320-387-24-1 for replacement.

NOTE

If any adjustments are made while performing steps 3 through 8, start engine and check for proper tracking of belt.

3. Check all pulleys (2), (3), (6), (7), (8) and (5) for mud or foreign objects lodged in grooves.

NOTE

Power steering pump pulley must be flush with end of power steering pump shaft.

4. Check power steering pump pulley (2) for proper installation. Refer to TM 9-2320-387-24-1.
5. Check power steering/alternator mounting bracket (11) for proper installation and security of mounting hardware. Refer to TM 9-2320-387-24-1.
6. Check alternator pulley (3) for proper installation. Refer to TM 9-2320-387-24-1.
7. Check alternator (10) for proper installation and security of mounting hardware. Refer to TM 9-2320-387-24-1.
8. Check idler pulleys (8) and (12) and mounting bracket (9) for proper installation and security of mounting hardware. Refer to TM 9-2320-387-24-1 .
9. Repeat steps 1 and 2 to verify alignment.

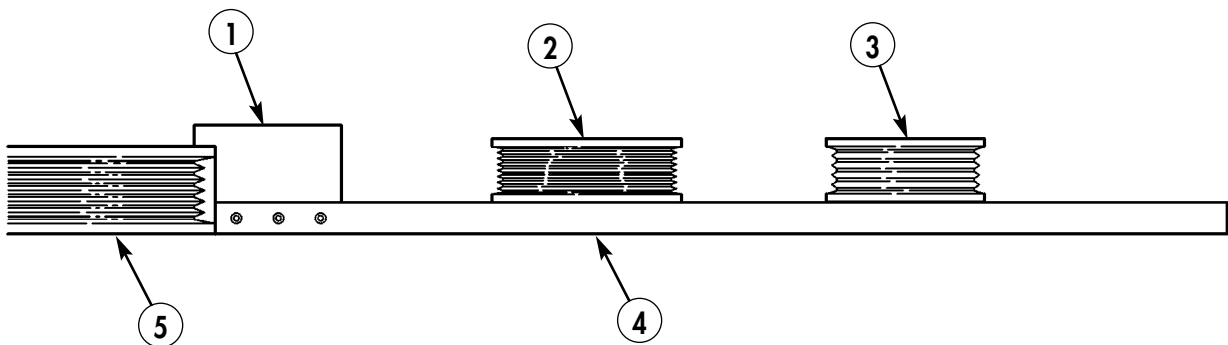

**3-81.2. SERPENTINE DRIVEBELT MAINTENANCE
(SERIAL NUMBERS 30000 AND ABOVE) (Cont'd)**

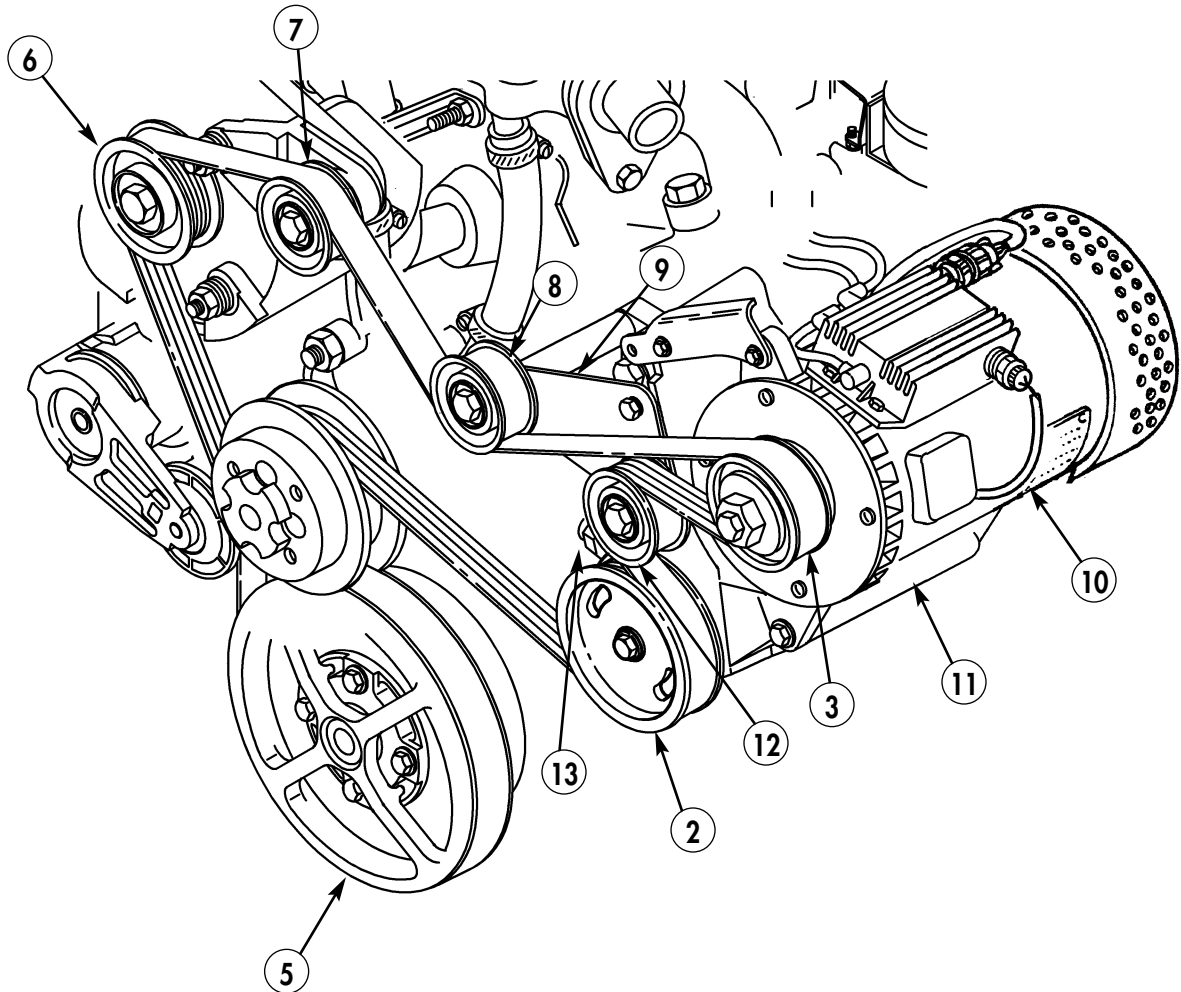

FOLLOW-ON TASK: Install geared fan driveshaft (para. 3-80.3).

**3-85.1. TRANSFER CASE COOLER LINES MAINTENANCE
(SERIAL NUMBERS 300000 AND ABOVE)**

This task covers:

- | | |
|--------------------------------------|--|
| <p>a. Removal b. Disassembly</p> | <p>c. Assembly d. Installation</p> |
|--------------------------------------|--|

INITIAL SETUP:

Tools

General mechanic's tool kit:
automotive (Appendix B, Item 1)

Materials/Parts

Two lockwashers (Appendix A, Item 144)

Manual References

TM 9-2320-387-24-1
TB 9-2320-335-13&P, Appendix E

Equipment Condition

Cooling system drained (as necessary)
(TM 9-2320-387-24-1).

Maintenance Level

Unit

a. Removal

1. Remove nut (3), lockwasher (4), washer (5), capscrew (13), washer (12), and hose assembly (14) from transfer case mount (6). Discard lockwasher (4).
2. Remove hose clamps (1) and (11) and hose assembly (14) from transfer case (2).
3. Remove hose clamps (7) and (10) and remove tubes (8) and (9) from hose assembly (14).

b. Disassembly

1. Remove hose clamps (15) and (18) and tubes (16) and (17) from coolant tubes (20) and (21).
2. Remove nut (23), lockwasher (24), washer (25), capscrew (29), and washer (28) from clamps (26) and (27). Discard lockwasher (24).
3. Remove clamps (19), (22), (26), and (27) from coolant hoses (20) and (21).

c. Assembly

1. Install clamps (27), (26), (22), and (19) on coolant hoses (21) and (20).
2. Install clamp (27) on clamp (26) with washer (28), capscrew (29), washer (25), lockwasher (24), and nut (23).
3. Install tubes (17) and (16) on coolant hoses (21) and (20) with hose clamps (18) and (15).

d. Installation

1. Install hose assembly (14) on tubes (9) and (8) with hose clamps (10) and (7).
2. Install hose assembly (14) on transfer case (2) with hose clamps (11) and (1).
3. Secure hose assembly (14) to transfer case mount (6) with washer (12), capscrew (13), washer (5), lockwasher (4), and nut (3).

**3-85.1. TRANSFER CASE COOLER LINES MAINTENANCE
(SERIAL NUMBERS 300000 AND ABOVE) (Cont'd)**

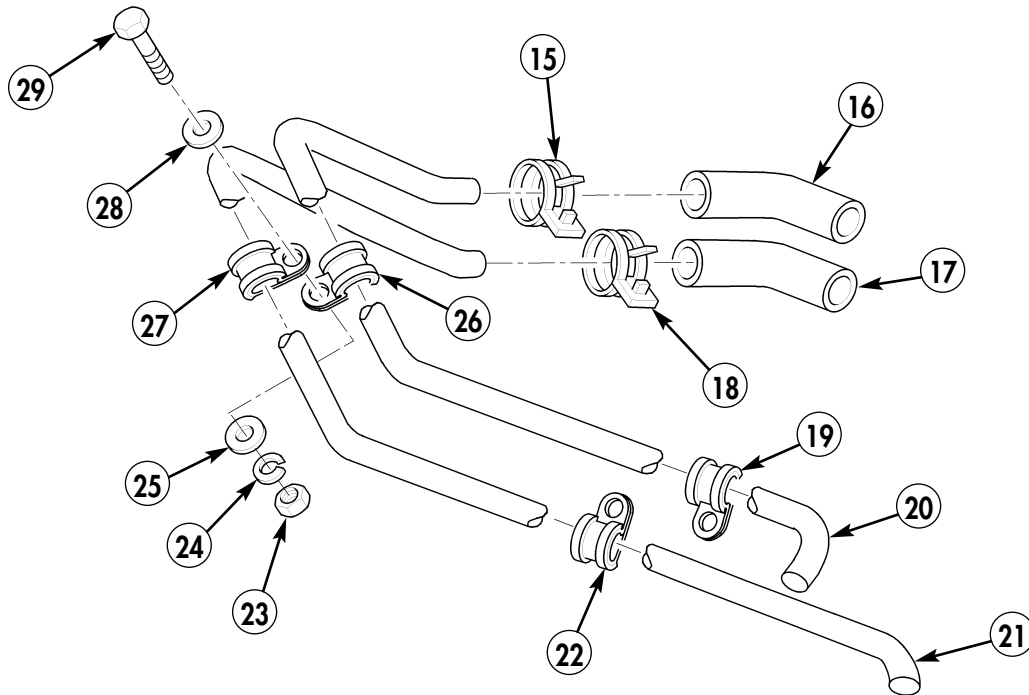
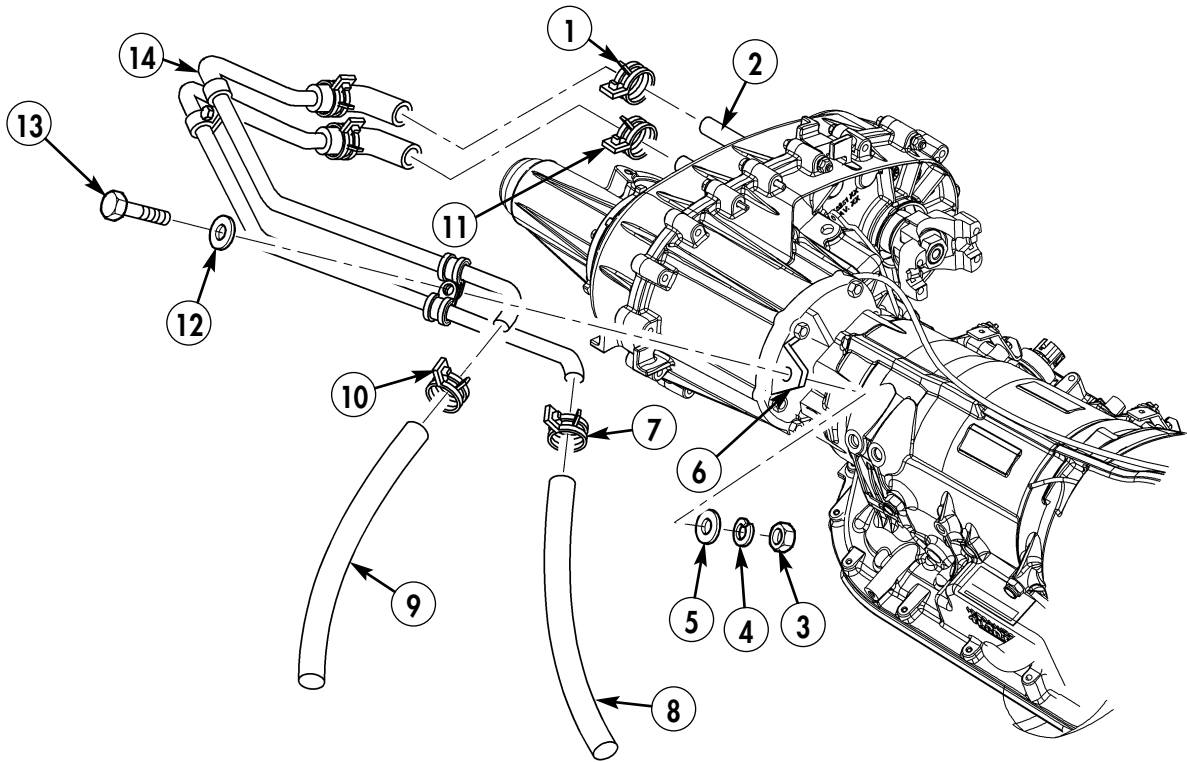

FOLLOW ON TASK: Fill cooling system (TM 9-2320-387-24-1).

CHAPTER 4

ELECTRICAL SYSTEM (UNIT) MAINTENANCE

The following procedures provide you with the instructions you will need to maintain or replace any of the components associated with the electrical system that are specific to your REV vehicle.

4-14.1. INSTRUMENT CLUSTER (ELECTRONIC) REPLACEMENT

This task covers:

a. Removal

b. Installation

INITIAL SETUP:

Tools

General mechanic's tool kit:
automotive (Appendix B, Item 1)

Equipment Condition

Speedometer/odometer (electronic) removed
(para. 4-17.1).

Manual References

TM 9-2320-387-10
TB 9-2320-335-13&P, Appendix E

Maintenance Level

Unit

NOTE

Prior to removal, tag leads for installation.

a. Removal

1. Remove capscrew (12), grounds 58M (13) and 57G (14), and washer (15) from instrument cluster (18).
2. Disconnect harness leads 36A (1), 567A (2), 40C (3), 57L (5), 17B (6), 27G (7), 33A (8), 27J (22), 40W (23), 28A (21), and 27W (24) from instrument cluster (18).
3. Remove four nuts (9), (11), (17) and (20), and ground wires 58E (4), 58F (10), 58G (16), and 58H (19) from instrument cluster (18).

b. Installation

1. Install four nuts (9), (11), (17) and (20), and ground wires 58E (4), 58F (10), 58G (16), and 58H (19) on instrument cluster (18).
2. Connect harness leads 36A (1), 567A (2), 40C (3), 57L (5), 17B (6), 27G (7), 33A (8), 27J (22), 28A (21), 40W (23), and 27W (24) to instrument cluster (18).
3. Install capscrew (12), grounds 58M (13) and 57G (14) and washer (15) on instrument cluster (18).

4-14.1. INSTRUMENT CLUSTER (ELECTRONIC) REPLACEMENT (Cont'd)

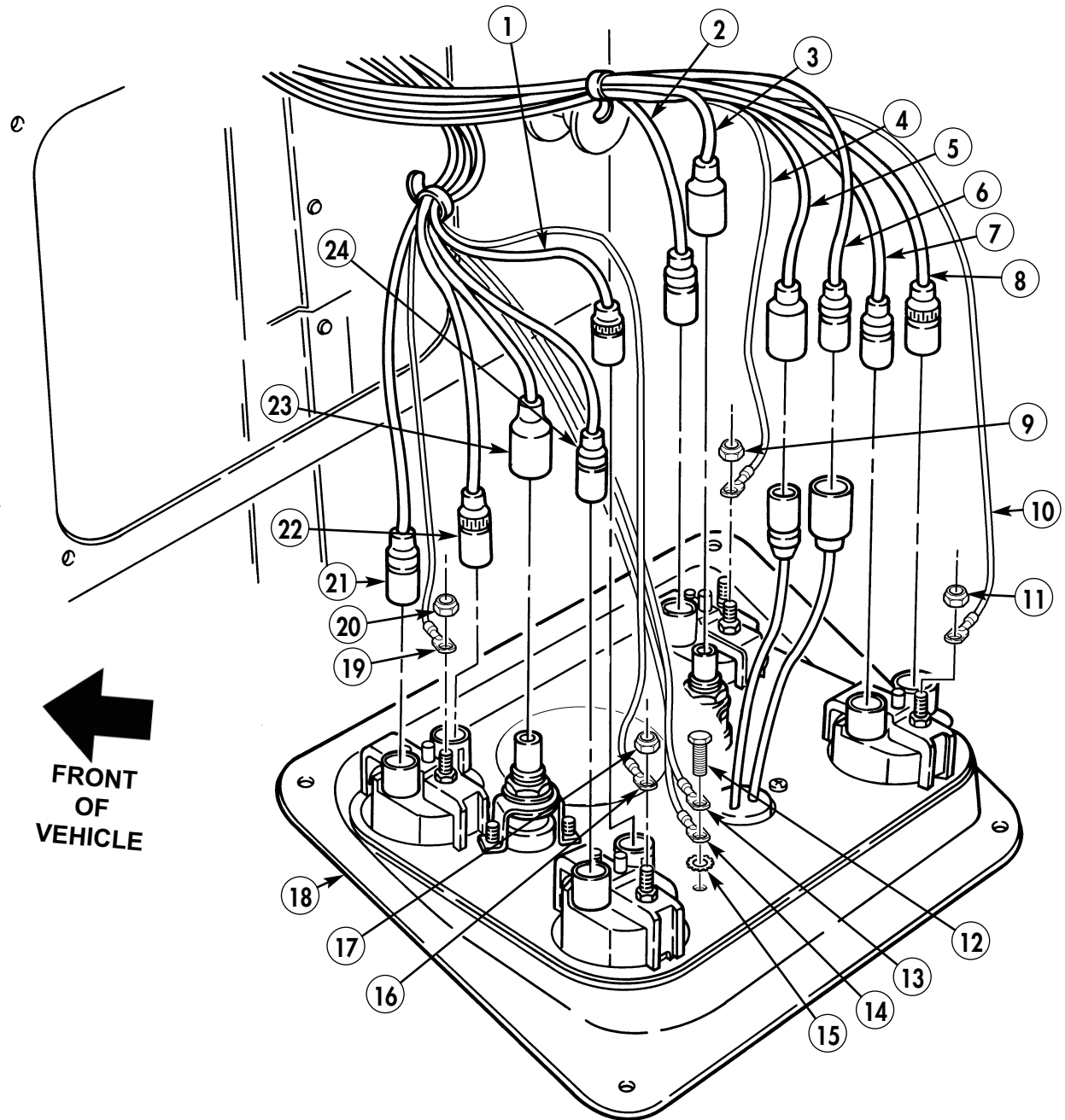

- FOLLOW-ON TASKS:
- Install speedometer/odometer (electronic) (para. 4-17.1).
 - Check operation of instrument cluster components (TM 9-2320-387-10).

4-17.1. SPEEDOMETER/ODOMETER (ELECTRONIC) REPLACEMENT

This task covers:

a. Removal

b. Installation

INITIAL SETUP:

Tools

General mechanic's tool kit:
 automotive (Appendix B, Item 1)
 Maintenance and repair shop equipment:
 automotive (Appendix B, Item 2)

Manual References

TM 9-2320-387-10
 TM 9-2320-387-24-1
 TB 9-2320-335-13&P, Appendix E

Equipment Condition

Battery cables disconnected
 (TM 9-2320-387-24-1).

Maintenance Level

Unit

a. Removal

1. Remove four capscrews (11), washers (10), and instrument cluster (1) from instrument panel (2).
2. Remove harness assembly nut (7) from rear of speedometer (13).
3. Remove two nuts (6), washers (5), washers (4), ground wire 58M (3), and shielding ground wire (8) from retaining bracket (9) on rear of speedometer (13).
4. Remove retaining bracket (9) from two threaded studs (12) on rear of speedometer (13) and remove speedometer (13) from instrument cluster (1).

b. Installation

1. Install retaining bracket (9) on two threaded studs (12) on rear of speedometer (13).
2. Install ground wire 58M (3) and shielding ground wire (8) on two threaded studs (12) on rear of speedometer (13) with two washers (4), washers (5), and nuts (6). Tighten nuts (6) to 5 lb-in (0.6 N•m).
3. Install harness assembly nut (7) on rear of speedometer (6).
4. Install instrument cluster (1) into instrument panel (2) with four capscrews (11) and washers (10).

4-17.1. SPEEDOMETER/ODOMETER (ELECTRONIC) REPLACEMENT (Cont'd)

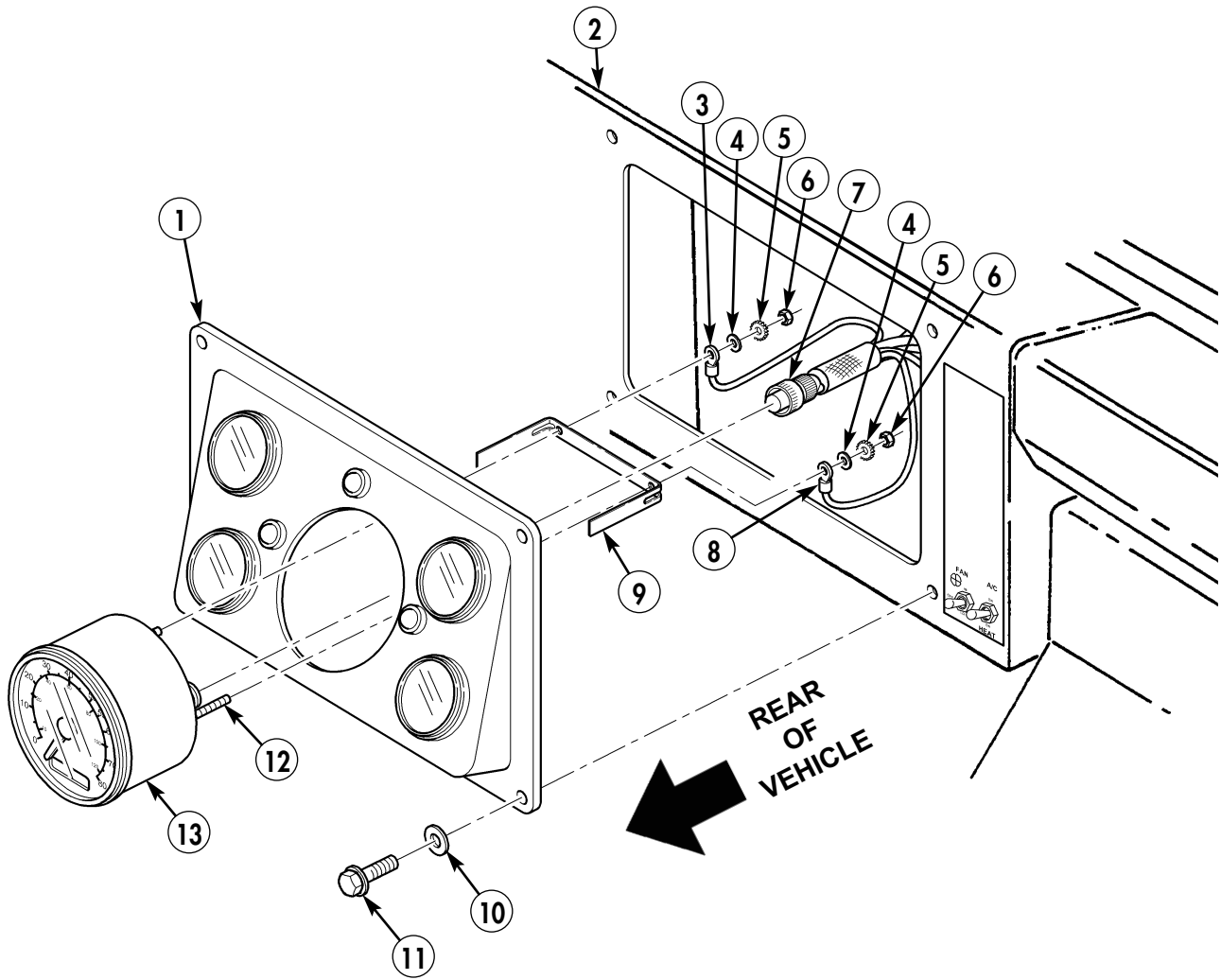

- FOLLOW-ON TASKS:**
- Connect battery ground cables (TM 9-2320-387-24-1).
 - Check operation of speedometer/odometer (TM 9-2320-387-10).

4-18.1. SPEEDOMETER HARNESS ASSEMBLY REPLACEMENT

This task covers:

a. Removal

b. Installation

INITIAL SETUP:

Tools

General mechanic's tool kit:
automotive (Appendix B, Item 1)

Materials/Parts

Two tiedown straps (Appendix A, Item 324)
Two locknuts (Appendix A, Item 73.1)

Manual References

TM 9-2320-387-10
TM 9-2320-387-24-2
TM 9-2320-335-13&P, Appendix E

Equipment Condition

- Hood raised and secured (TM 9-2320-387-10).
- Instrument cluster (electronic) removed (para. 4-14.1).
- Sender generator (electronic) removed (para. 5-17.1).
- Engine access cover removed (TM 9-2320-387-24-2).

Maintenance Level

Unit

NOTE

- Prior to removal, tag leads for installation.
- Jumper wires on rear of instrument cluster can be replaced separately.
- Rotate speedometer harness under body harness to keep body harness from laying on transmission.

a. Removal

1. Remove locknut (5), capscrew (7), harnesses (3) and (4), and clamp (6) from cowl (8). Discard locknut (5).
2. Remove locknut (9), capscrew (2), clamp (1), and harnesses (3) and (4) from cowl (8). Discard locknut (9).

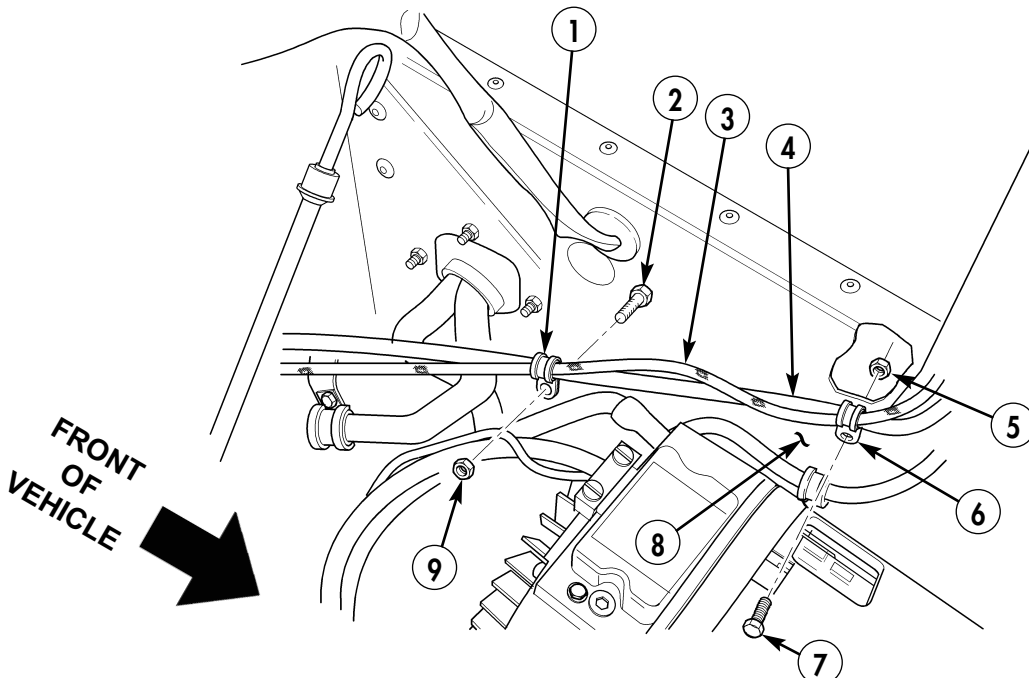

4-18.1. SPEEDOMETER HARNESS ASSEMBLY REPLACEMENT (Cont'd)

3. Remove three capscrews (12), tiedown strap (13), and harness (14) from three clamps (11) on vehicle (10).

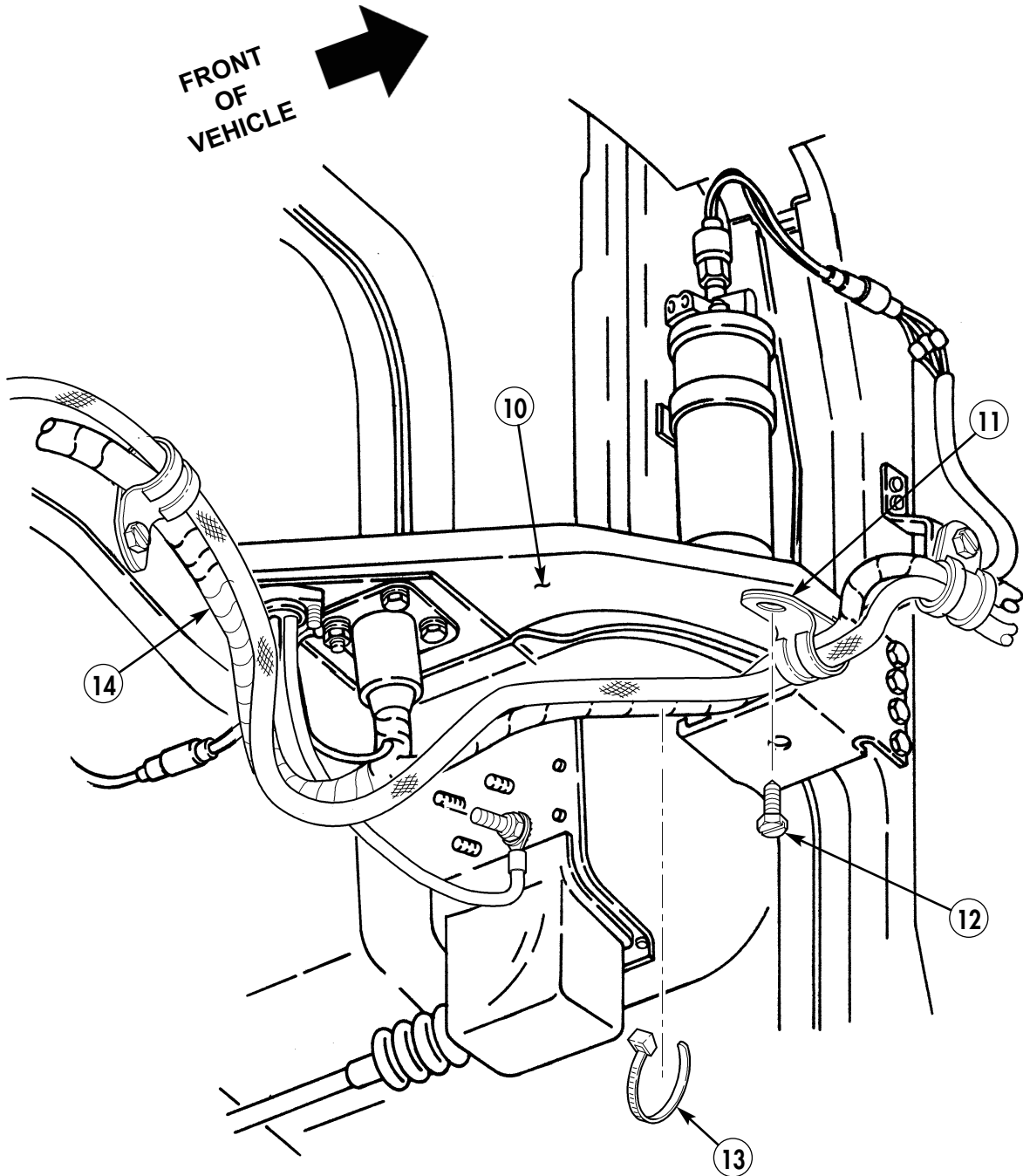

4-18.1. SPEEDOMETER HARNESS ASSEMBLY REPLACEMENT (Cont'd)

4. Remove tiedown strap (6) and harness (2) from harness (1).
5. Remove capscrew (4), clamp (3), and harness (2) from engine floor pan support (5).

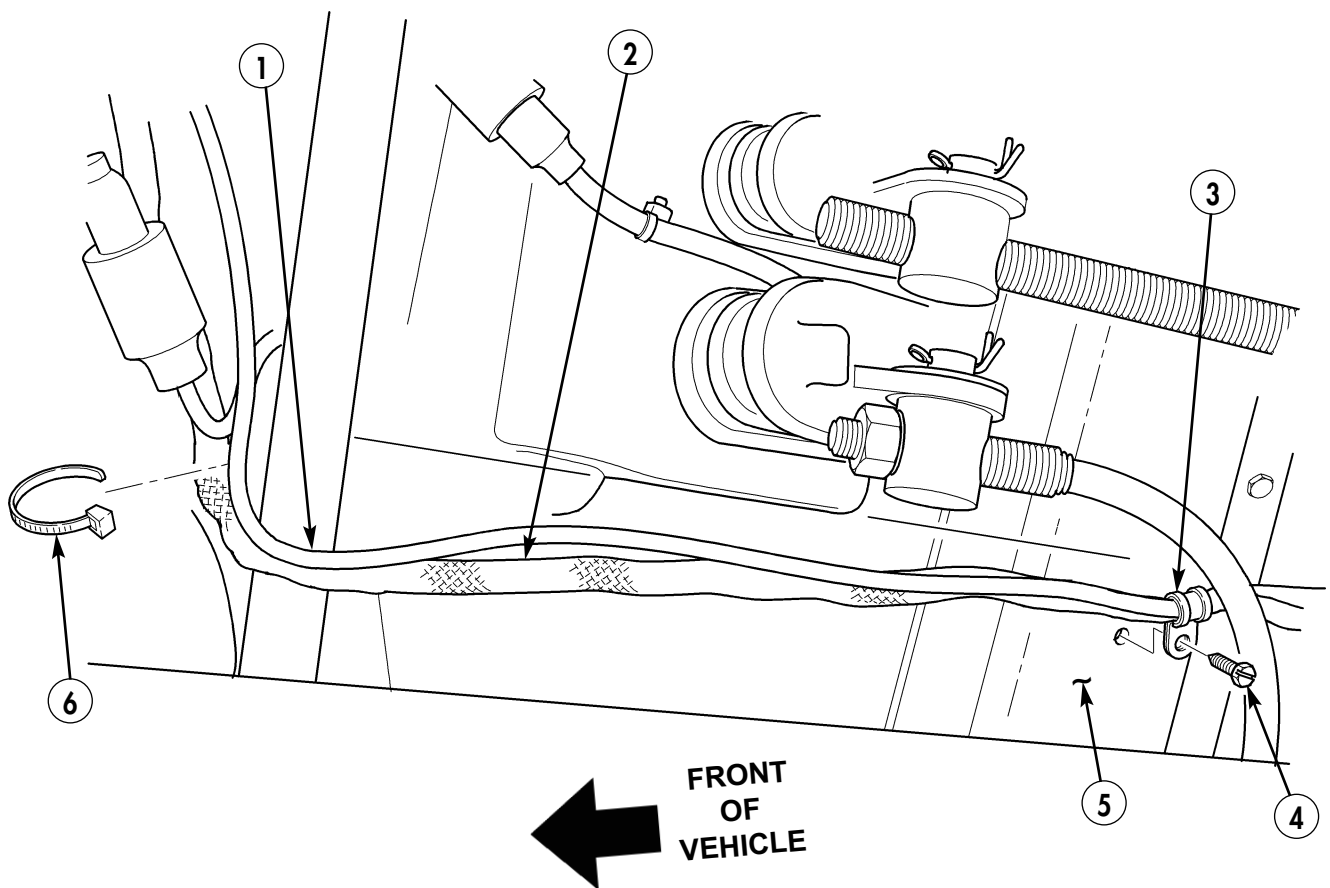

4-18.1. SPEEDOMETER HARNESS ASSEMBLY REPLACEMENT (Cont'd)**b. Installation****NOTE**

Ensure any excess harness assembly is secured to existing instrument cluster harness with tiedown strap(s), as needed.

1. Install harness (8) and clamp (9) on engine floor pan support (11) with capscrew (10).
2. Secure harness (8) on harness (7) with tiedown strap (12).

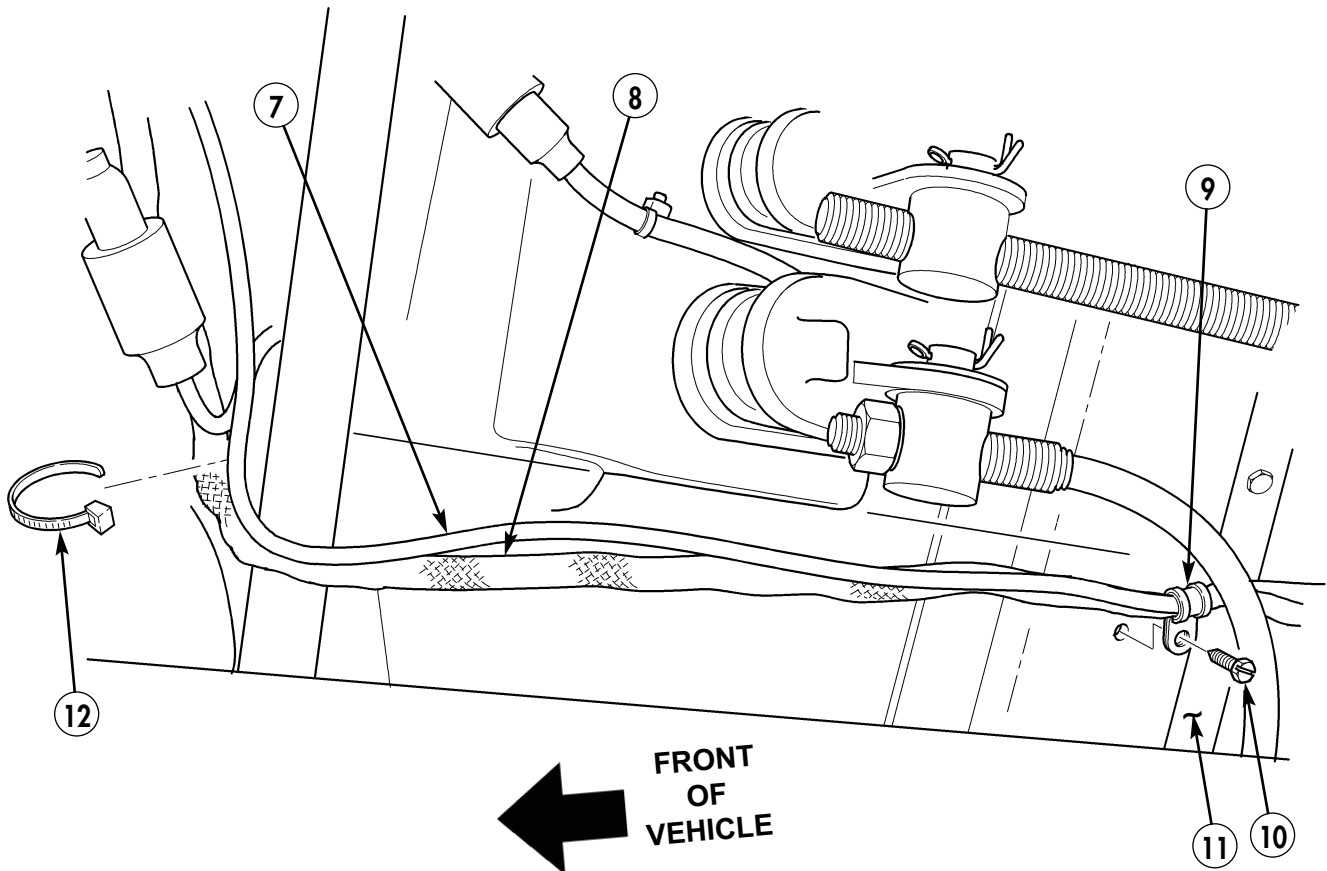

4-18.1. SPEEDOMETER HARNESS ASSEMBLY REPLACEMENT (Cont'd)

3. Install harness (5) and three clamps (2) on vehicle (1) with tiedown strap (4) and three capscrews (3).

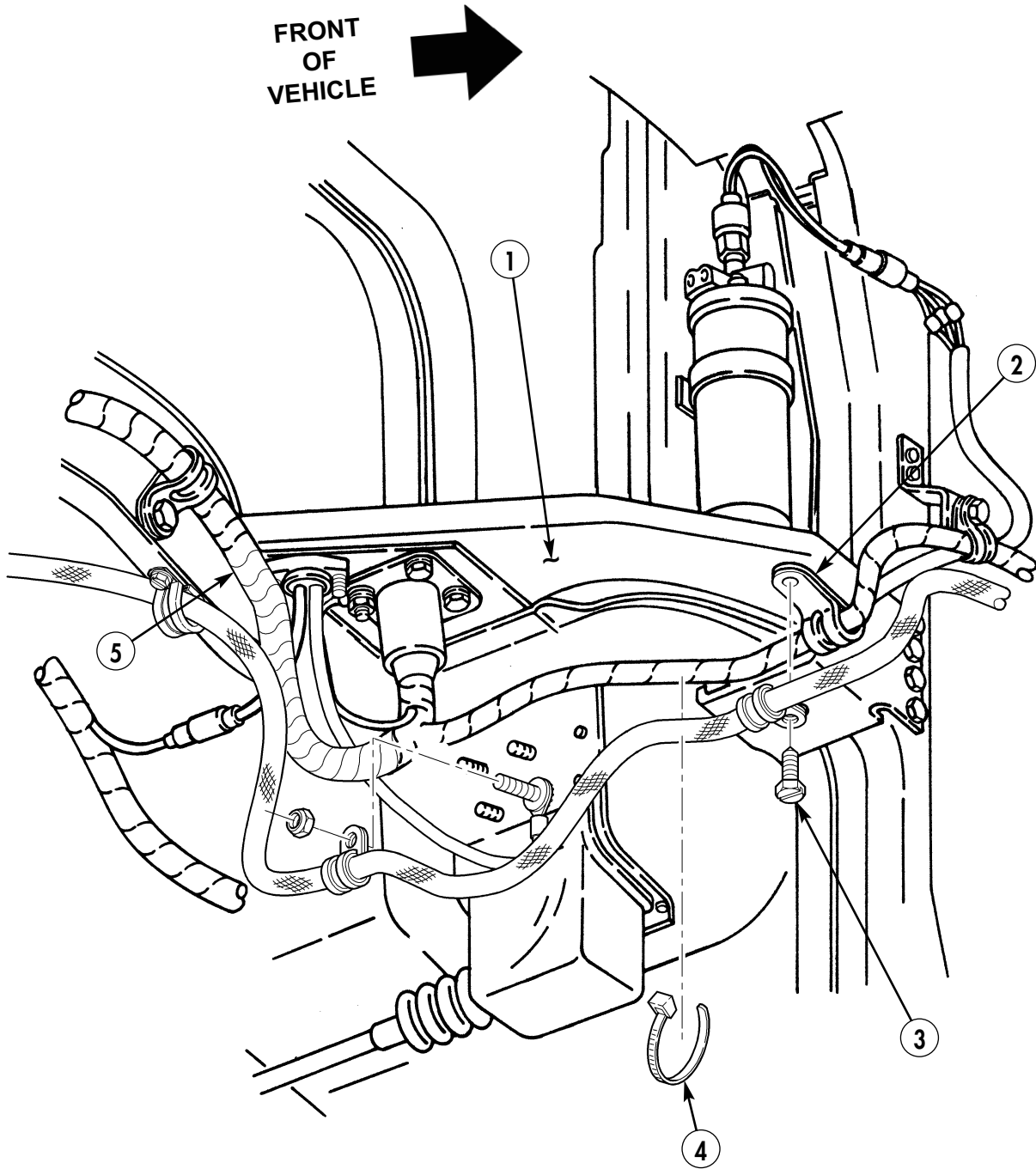

4-18.1. SPEEDOMETER HARNESS ASSEMBLY REPLACEMENT (Cont'd)

4. Install harnesses (8) and (9) and clamp (6) on cowl (13) with capscrew (7) and locknut (14).
5. Install harnesses (8) and (9) and clamp (11) on cowl (13) with capscrew (12) and locknut (10).

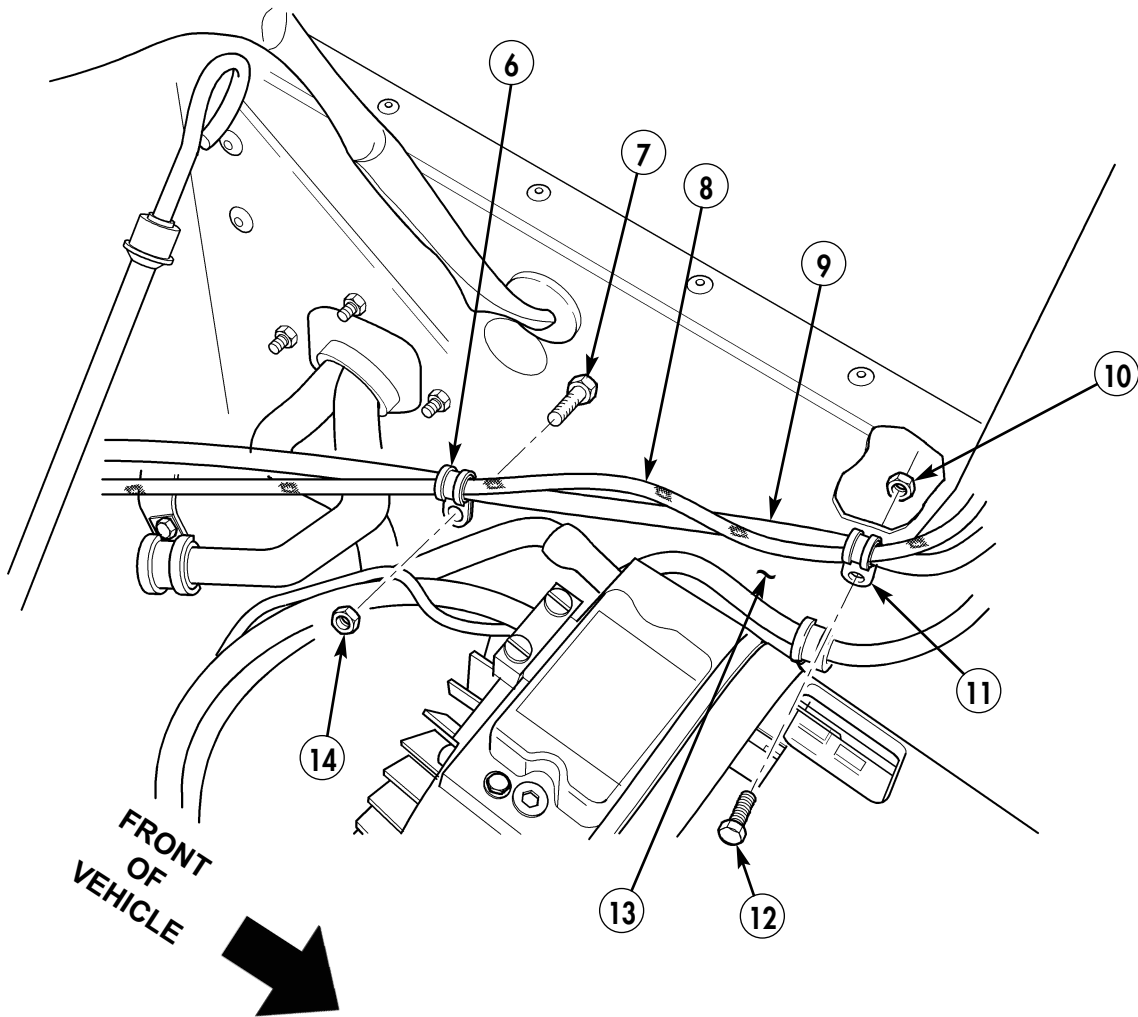

- FOLLOW-ON TASKS:**
- Install engine access cover (TM 9-2320-387-24-2).
 - Install sender generator (electronic) (para. 5-17.1).
 - Install instrument cluster (electronic) (para. 4-14.1).
 - Lower and secure hood (TM 9-2320-387-10).

4-26.1. HORN REPLACEMENT (SERIAL NUMBERS 30000 AND ABOVE)

This task covers:

a. Removal

b. Installation

INITIAL SETUP:

Tools

General mechanic's tool kit:
automotive (Appendix B, Item 1)

Materials/Parts

Two lockwashers (Appendix A, Item 146)

Manual References

TM 9-2320-387-24P

Equipment Condition

Battery cables disconnected (para. 4-68).

Maintenance Level

Unit

a. Removal

1. Disconnect wires 26A (6) and 25C (5) from horn (7).
2. Remove two capscrews (4), lockwashers (3), washers (2), and horn (7) from horn bracket (1). Discard lockwashers (3).

b. Installation

1. Install horn (7) on horn bracket (1) with two washers (2), lockwashers (3), and capscrews (4).
2. Connect wires 26A (6) and 25C (5) to horn (7).

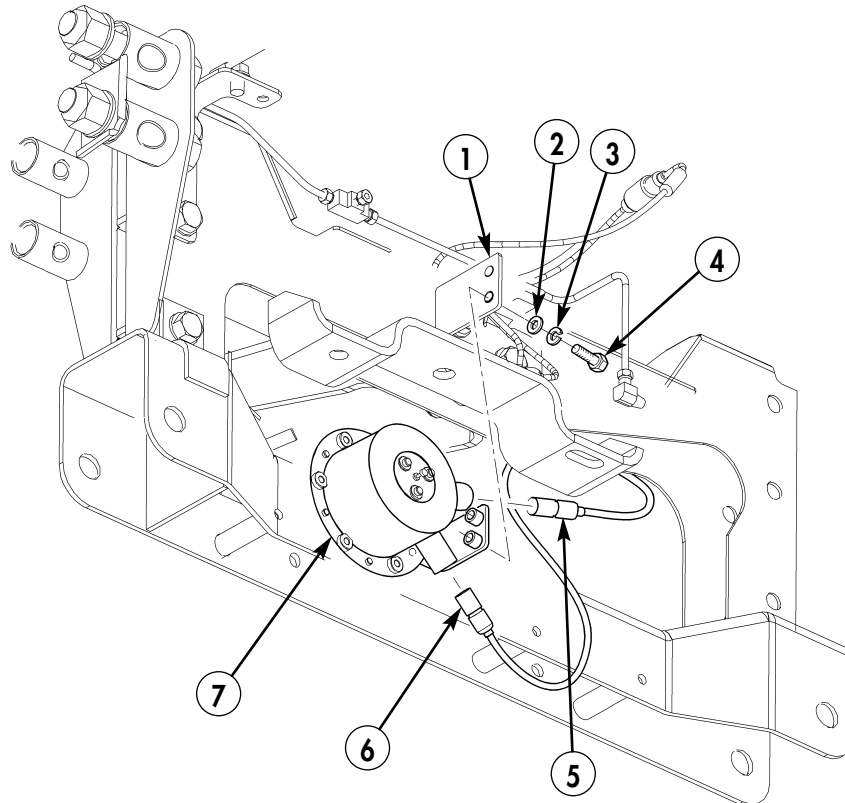

FOLLOW-ON TASK: Connect battery cables (para. 4-68).

CHAPTER 5

TRANSMISSION AND TRANSFER CASE (UNIT) MAINTENANCE

The following procedures provide you with the instructions you will need to maintain or replace any of the components associated with the transmission and transfer case systems that are specific to your REV vehicle.

5-3.1. TRANSMISSION OIL COOLER LINES REPLACEMENT (SERIAL NUMBERS 300000 AND ABOVE)

This task covers:

- | | |
|-----------------------------|----------------------------|
| a. Front Lines Removal | c. Rear Lines Removal |
| b. Front Lines Installation | d. Rear Lines Installation |

INITIAL SETUP:

Tools

General mechanic's tool kit:
automotive (Appendix B, Item 1)

Materials/Parts

Lockwasher (Appendix A, Item 144)
Locknut (Appendix A, Item 106)

Manual References

TM 9-2320-387-10
TB 9-2320-335-13&P, Appendix E

Equipment Condition

Engine right splash shield removed
(front lines) (para. 10-24.1).

General Safety Instructions

Allow transmission to cool before performing
this task.

Maintenance Level

Unit

WARNING

Allow transmission to cool before performing this procedure.
Severe injury to personnel may occur.

CAUTION

Cover or plug all open lines and connections immediately after
disconnection to prevent contamination. Remove all plugs prior to
connection. Failure to comply may result in equipment damage.

NOTE

Geared fan vent tube may need to be removed before removing
front transmission oil cooler lines.

a. Front Lines Removal

1. Remove hose clamp (22) from hose (21) and line (15).
2. Remove capscrew (25), lockwasher (24), clamps (23) and (26), and lines (14) and (15) from bracket (18). Discard lockwasher (24).
3. Remove capscrew (30), washer (29), clamps (28) and (27), and lines (14) and (15) from bracket (17).
4. Remove capscrew (34), washer (33), clamps (32) and (31), and lines (14) and (15) from bracket (16).
5. Remove locknut (13), washers (12) and (41), capscrew (10), and clamps (11) and (40) from lines (14) and (15). Discard locknut (13).
6. Remove hose clamp (42) and hose (43) from line (15).
7. Remove hose clamps (36) and (44) and tube (37) from hoses (35) and (43).
8. Remove hose clamp (39) and hose (35) from adapter (38).
9. Remove adapter (38) from oil cooler connector (1).
10. Remove hose clamp (6) and hose (5) from line (14).
11. Remove hose clamps (4) and (45) and tube (3) from hoses (5) and (9).
12. Remove hose clamp (8) and hose (9) from adapter (7).
13. Remove adapter (7) from oil cooler connector (2).
14. Remove hose clamp (19) from hose (20) and line (14).

b. Front Lines Installation

1. Install hose (21) on line (15) with hose clamp (22).
2. Install hose (20) on line (14) with hose clamp (19).
3. Install clamps (23) and (26) and lines (14) and (15) on bracket (18) with capscrew (25) and lockwasher (24).

5-3.1. TRANSMISSION OIL COOLER LINES REPLACEMENT (SERIAL NUMBERS 300000 AND ABOVE) (Cont'd)

4. Install clamps (28) and (27) and lines (14) and (15) on bracket (17) with capscrew (30) and washer (29).
5. Install clamps (32) and (31) and lines (14) and (15) on bracket (16) with capscrew (34) and washer (33).
6. Install adapter (7) on oil cooler connector (2).
7. Install adapter (7) on hose (9) with hose clamp (8).
8. Install hoses (5) and (9) on tube (3) with hose clamps (4) and (45).
9. Install hose (5) on line (14) with hose clamp (6).
10. Install adapter (38) on oil cooler connector (1).
11. Install hose (35) on adapter (38) with hose clamp (39).
12. Install hoses (35) and (43) on tube (37) with hose clamps (36) and (44).
13. Install hose (43) on line (15) with hose clamp (42).
14. Install clamps (11) and (40) on lines (14) and (15) with capscrew (10), washers (12) and (41), and locknut (13).

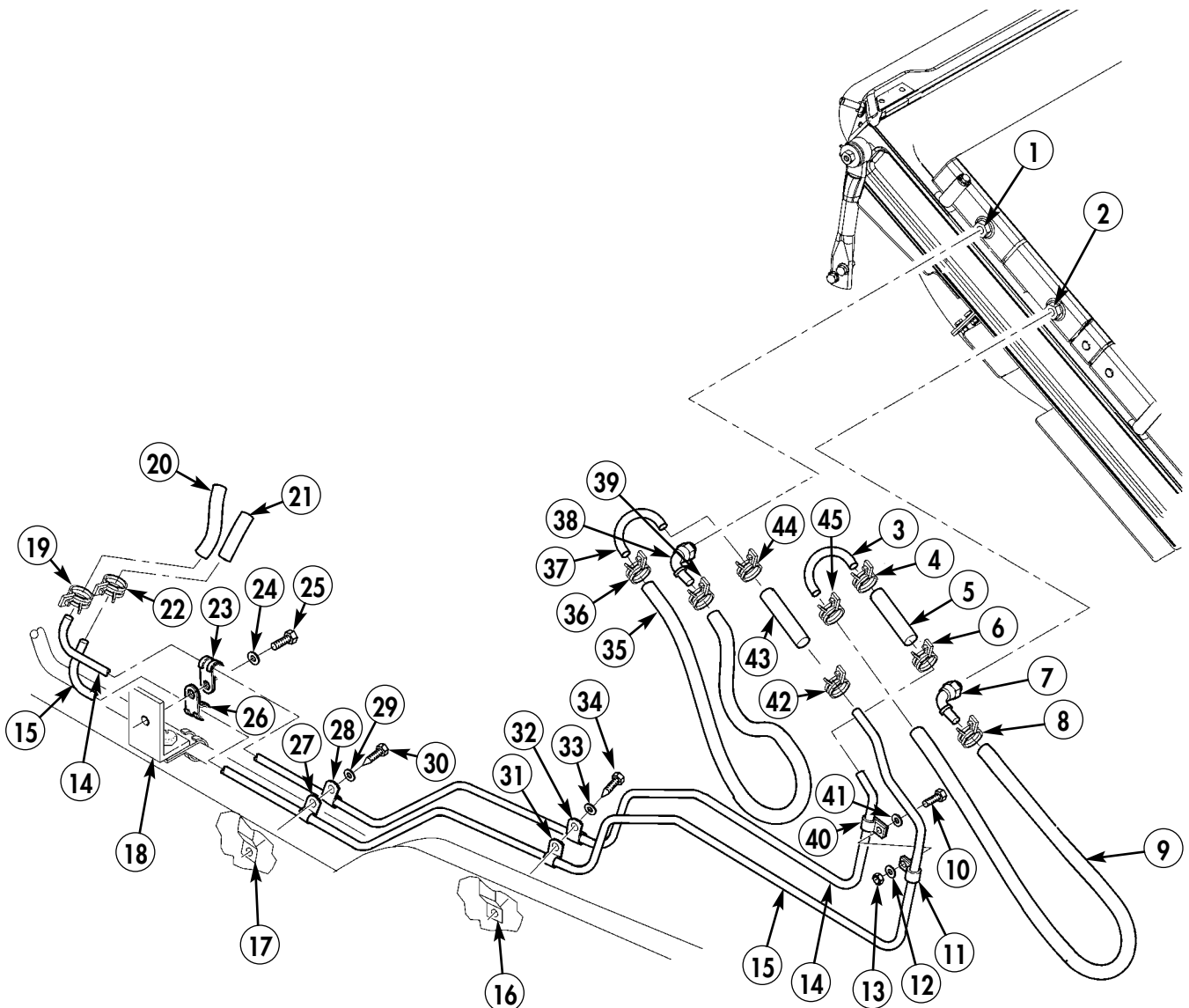

5-3.1. TRANSMISSION OIL COOLER LINES REPLACEMENT (SERIAL NUMBERS 300000 AND ABOVE) (Cont'd)

c. Rear Lines Removal

1. Remove fitting cover (30), clamp (32), and tube (29) from adapter (31).
2. Remove fitting cover (4), clamp (2), and tube (5) from adapter (3).
3. Remove hose clamps (13) and (17) and hoses (12) and (18) from bypass valve (16).
4. Remove hose clamps (19) and (22) and hoses (20) and (21) from lines (14) and (15).
5. Remove hose clamps (8), (10), and (11) and hoses (7), (12), and (21) from tee (9).
6. Remove hose clamp (6) and hose (7) from tube (5).
7. Remove adapter (3) from transmission (1).
8. Remove hose clamps (23), (25), and (26) and hoses (18), (20), and (27) from tee (24).
9. Remove hose clamp (28) and hose (27) from tube (29).
10. Remove adapter (31) from transmission (1).

d. Rear Lines Installation

1. Install adapter (31) on transmission (1).
2. Install clamp (32), tube (29), and sitting cover (30) on adapter (31).
3. Install hose (27) on tube (29) with hose clamp (28).
4. Install hoses (18), (20), and (27) on tee (24) with hose clamps (23), (25), and (26).
5. Install adapter (3) on transmission (1).
6. Install clamp (2), tube (5), and sitting cover (4) on adapter (3).
7. Install hose (7) on tube (5) with hose clamp (6).
8. Install hoses (7), (12), and (21) on tee (9) with hose clamps (8), (10), and (11).
9. Install hoses (12) and (18) on bypass valve (16) with hose clamps (13) and (17).
10. Install hoses (20) and (21) on lines (14) and (15) with hose clamps (19) and (22).

5-3.1. TRANSMISSION OIL COOLER LINES REPLACEMENT (SERIAL NUMBERS 300000 AND ABOVE) (Cont'd)

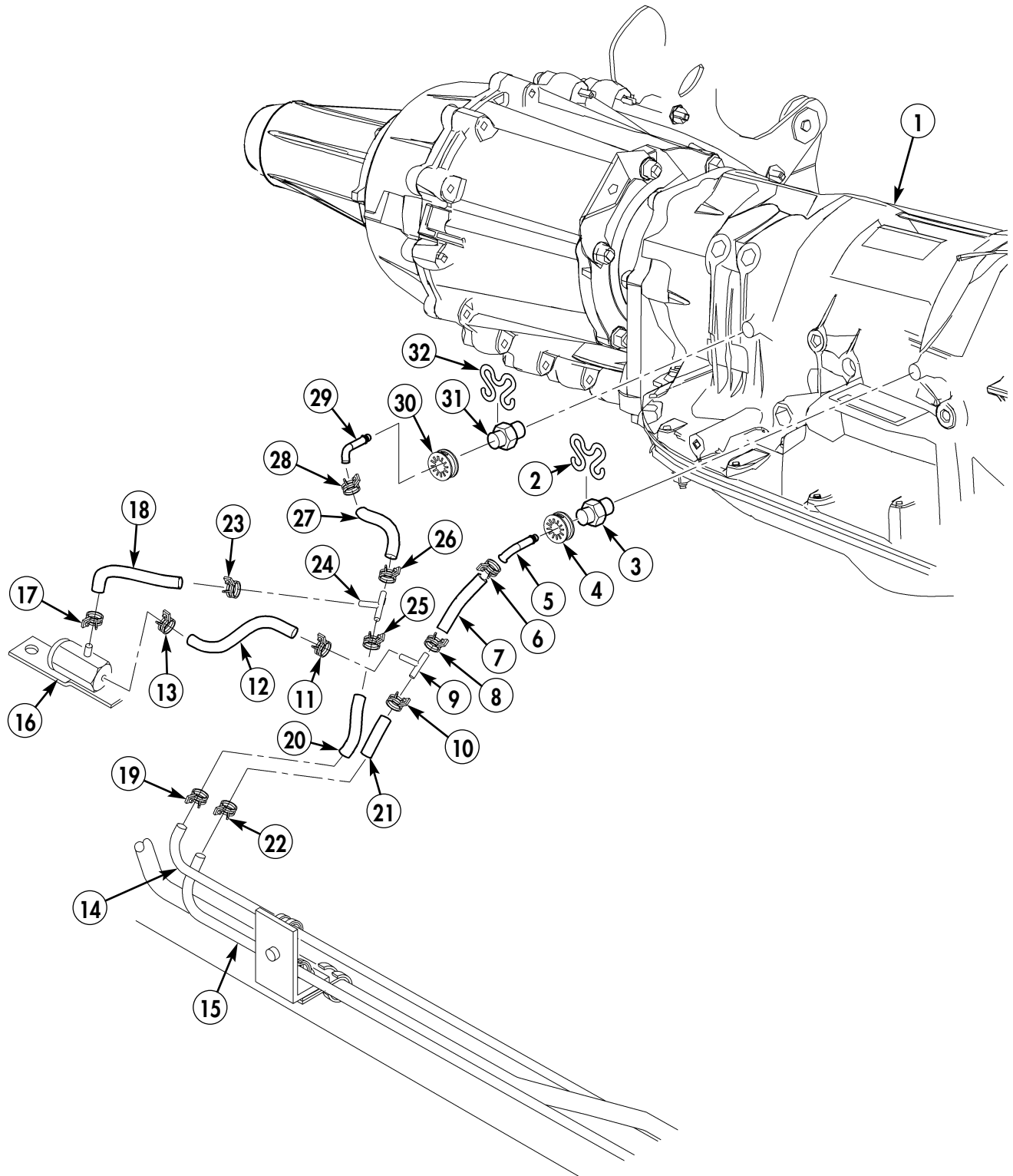

FOLLOW-ON TASKS: • Install engine right splash shield (front lines) (para. 10-24.1).
• Refill transmission and check for leaks (TM 9-2320-387-10).

5-10.1. TRANSMISSION VENT LINE REPLACEMENT (SERIAL NUMBERS 300000 AND ABOVE)**This task covers:****a. Removal****b. Installation****INITIAL SETUP:****Tools**

General mechanic's tool kit:
automotive (Appendix B, Item 1)

Materials/Parts

Three cable ties (Appendix A, Item 329.5)

Manual References

TB 9-2320-335-13&P, Appendix E

Maintenance Level

Unit

a. Removal

1. Disconnect vent line (2) from transmission vent tube (3) and tee fitting (1).
2. Disconnect vent line (4) from tee fittings (1) and (18).
3. Remove cable ties (5), (14), and (16) from vent lines (7) and (17). Discard cable ties (5), (14), and (16).
4. Remove capscrew (10), clamp (9), and vent line (7) from engine mount bracket (6).
5. Remove capscrew (13), clamp (12), and vent line (7) from bracket (11).
6. Disconnect vent line (7) from tee fittings (18) and (8).
7. Remove vent line (7) from heat sleeve (15).

b. Installation

1. Insert vent line (7) into heat sleeve (15).
2. Install vent line (7) on tee fittings (8) and (18).
3. Install vent line (7) and clamp (12) on bracket (11) with capscrew (13).
4. Install vent line (7) and clamp (9) on engine mount bracket (6) with capscrew (10).
5. Install vent line (4) on tee fittings (18) and (1).
6. Install vent line (2) on tee fitting (1) and transmission vent tube (3).
7. Secure vent line (7) to vent lines (17) with cable ties (16), (14), and (5).

5-10.1. TRANSMISSION VENT LINE REPLACEMENT (SERIAL NUMBERS 300000 AND ABOVE) (Cont'd)

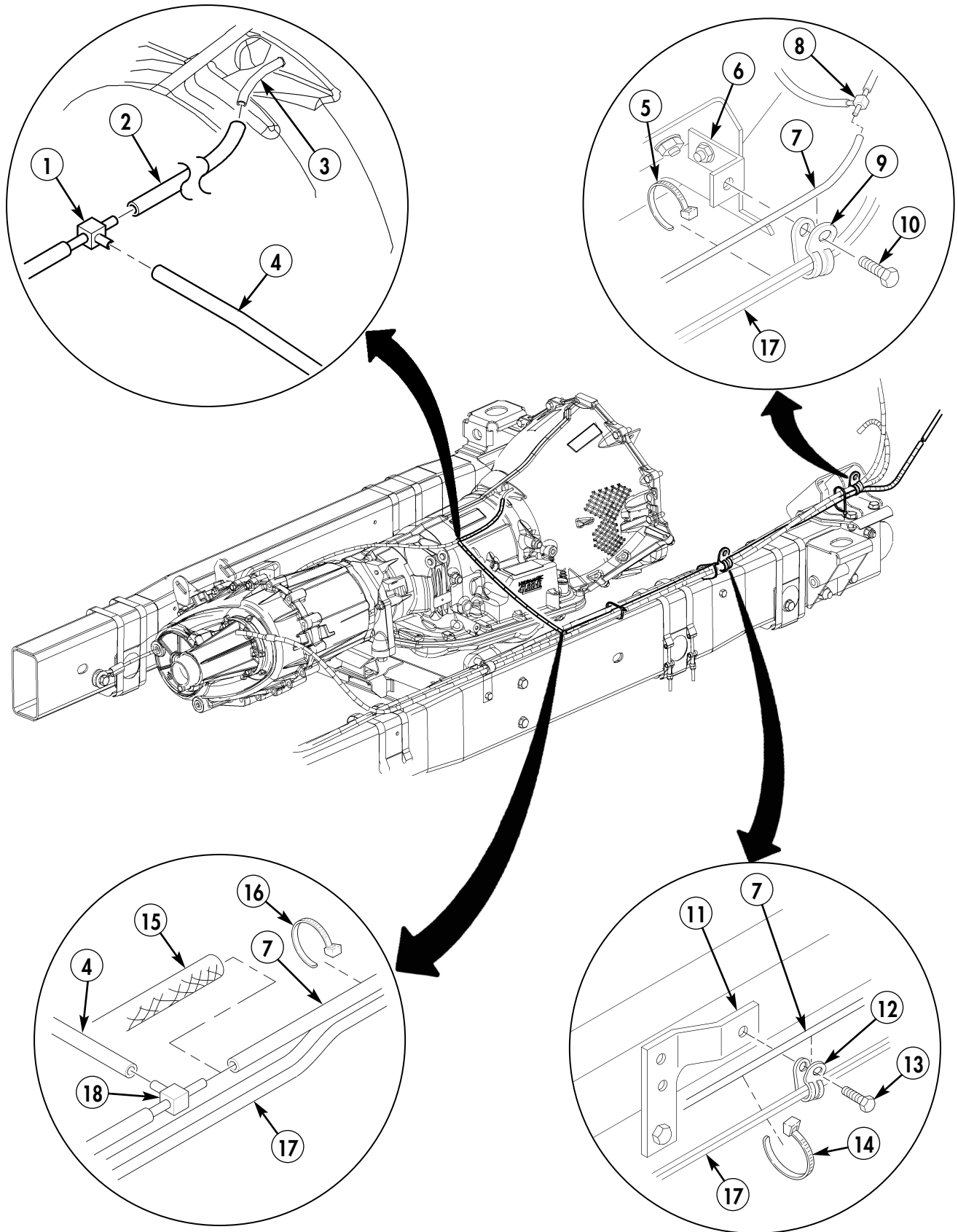

5-17.1. SENDER GENERATOR (ELECTRONIC) REPLACEMENT

This task covers:

a. Removal

b. Installation

INITIAL SETUP:

Tools

General mechanic's tool kit:
automotive (Appendix B, Item 1)

Materials/Parts

Two tiedown straps (Appendix A, Item 324)

Manual References

TM 9-2320-387-24-1
TB 9-2320-335-13&P, Appendix E

Equipment Condition

Battery cables disconnected (TM 9-2320-387-24-1).

Maintenance Level

Unit

a. Removal

1. Remove tiedown strap (9) and shielding sleeve (10) from sender generator (4). Discard tiedown strap (9).
2. Remove tiedown strap (8) and excess wiring (3) from sender generator (4). Discard tiedown strap (8).
3. Disconnect speedometer harness connector (1) from sender generator harness connector (2).
4. Remove sender generator (4) from pinion adaptor (5) on transfer case (6).

NOTE

Sender generator drive tang can be removed if necessary to replace.

5. Remove sender generator drive tang (7) from sender generator (4).

b. Installation

NOTE

Place any excess wiring inside sender generator shielding sleeve.

1. Install sender generator tang (7) in sender generator (4).
2. Install sender generator (4) on pinion adapter (5) on transfer case (6).
3. Connect speedometer harness connector (1) to sender generator harness connector (2).
4. Install excess wiring (3) on sender generator (4) with tiedown strap (8).
5. Install shielding sleeve (10) on sender generator (4) with tiedown strap (9).

5-17.1. SENDER GENERATOR (ELECTRONIC) REPLACEMENT (Cont'd)

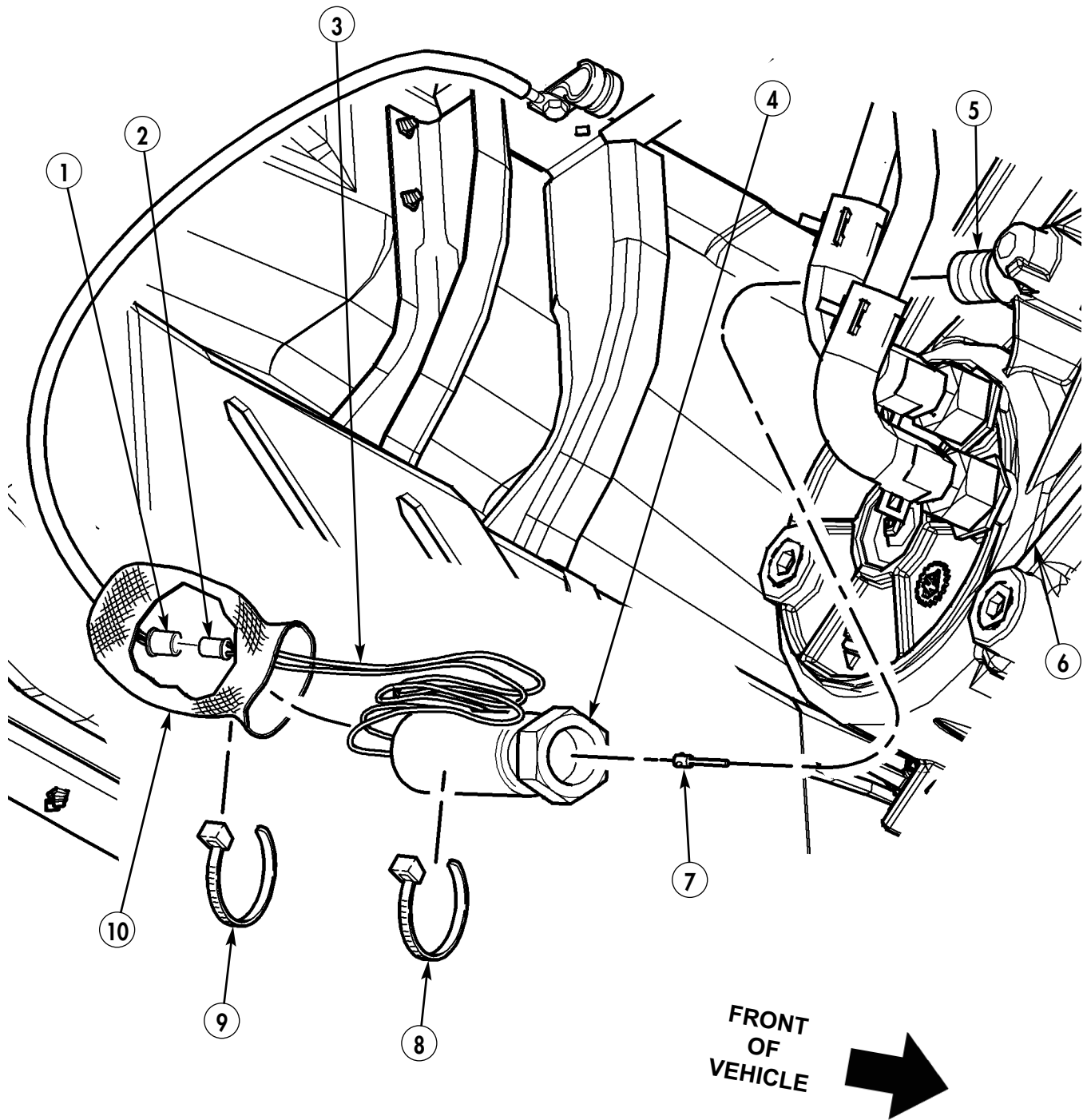

FOLLOW-ON TASK: Connect battery cables (TM 9-2320-387-24-1).

5-17.2. SPEEDOMETER DRIVEN GEAR (ELECTRONIC) REPLACEMENT

This task covers:

a. Removal

b. Installation

INITIAL SETUP:

Tools

General mechanic's tool kit:
 automotive (Appendix B, Item 1)
 Maintenance and repair shop equipmentL
 automotive (Appendix B, item 2)

Materials/Parts

O-ring (Appendix G, Item 219)

Manual References

TM 9-2320-387-10
 TM 9-2320-387-24P

Equipment Condition

Sender generator (electronic) removed
 (para. 5-17.1).

Maintenance Level

Unit

a. Removal

1. Remove capscrew (2) and clamp (3) from pinion adapter (1) and transfer case (6).
2. Pull pinion adapter (1) out of transfer case (6).
3. Remove O-ring (4) from pinion adapter (1). Discard O-ring (4).
4. Remove driven gear (5) from transfer case (6).

b. Installation

1. Install O-ring (4) on pinion adapter (1).
2. Install driven gear (5) into pinion adapter (1).
3. Install and align pinion adapter (1) into transfer case (6) with clamp (3) and capscrew (2). Tighten capscrew (2) to 15 lb-ft (20 N•m).

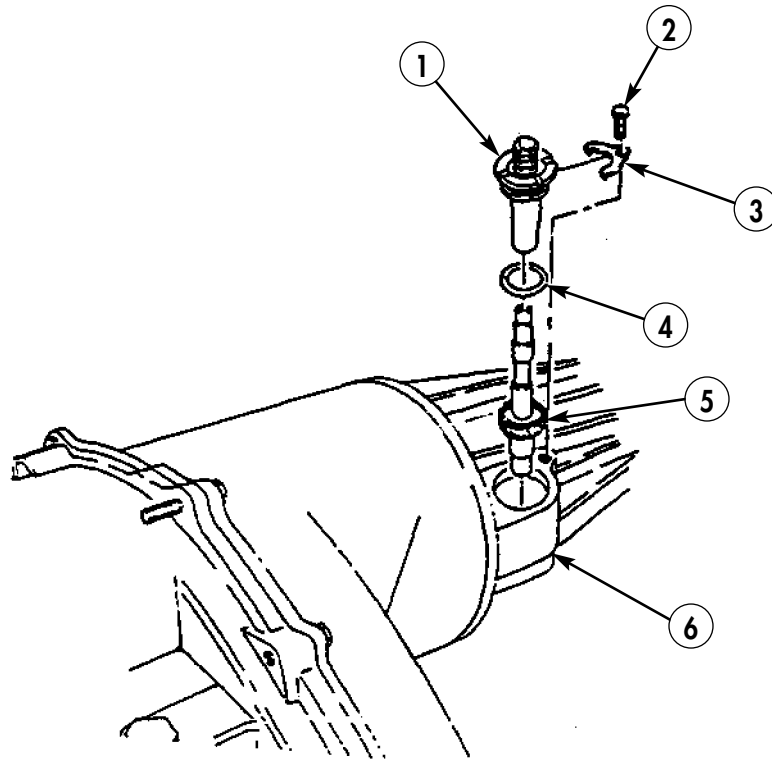
5-17.2. SPEEDOMETER DRIVEN GEAR (ELECTRONIC) REPLACEMENT (Cont'd)

- FOLLOW-ON TASKS:
- Install sender generator (para. 5-17.1).
 - Check speedometer for proper operation (TM 9-2320-387-10).

5-18.1. TRANSFER CASE OIL SEALS REPLACEMENT (SERIAL NUMBERS 300000 AND ABOVE)

This task covers:

- | | |
|---|---|
| <ul style="list-style-type: none"> a. Front Oil Seal Removal b. Front Oil Seal Installation | <ul style="list-style-type: none"> c. Rear Oil Seal Removal d. Rear Oil Seal Installation |
|---|---|

INITIAL SETUP:

Tools

General mechanic's tool kit:
 automotive (Appendix B, Item 1)
 Maintenance and repair shop equipment:
 automotive (Appendix B, Item 2)

Special Tools

Front seal installer (Appendix B, Item 96)
 Rear seal installer (Appendix B, Item 95)
 Drive handle (Appendix B, Item 60)

Materials/Parts

Four lockwashers (Appendix A, Item 145)
 Seal, lockwasher (Appendix A, Item 298)

Manual References

TM 9-2320-387-10
 TM 9-2320-387-24-1
 TB 9-2320-335-13&P, Appendix E

Equipment Condition

Rear propeller shaft removed
 (TM 9-2320-387-24-1).

Maintenance Level

Unit

a. Front Oil Seal Removal

1. Remove four nuts (3), lockwashers (2), two U-bolts (5), and front propeller shaft (1) from output yoke (4). Discard lockwashers (2).

NOTE

Have drainage container ready to catch fluid.

2. Remove nut (6), lockwasher seal (7), output yoke (4), and output seal (8) from transfer case (9). Discard lockwasher seal (7).

b. Front Oil Seal Installation

1. Using front seal installer and drive handle, install output seal (8) on transfer case (9).
2. Install output yoke (4) on transfer case (9) with lockwasher seal (7) and nut (6). Tighten nut (6) to 110 lb-ft (149 N•m).
3. Install front propeller shaft (1) on output yoke (4) with two U-bolts (5), four lockwashers (2), and nuts (3). Tighten nuts (3) to 13–18 lb-ft (12–24 N•m).

c. Rear Oil Seal Removal

Remove oil seal (10) from transfer case extension (11).

d. Rear Oil Seal Installation

Using rear seal installer, install oil seal (10) on transfer case extension (11).

5-18.1. TRANSFER CASE OIL SEALS REPLACEMENT (SERIAL NUMBERS 300000 AND ABOVE) (Cont'd)

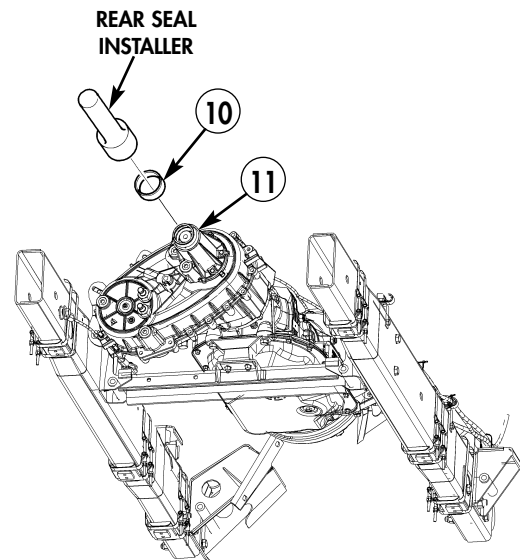
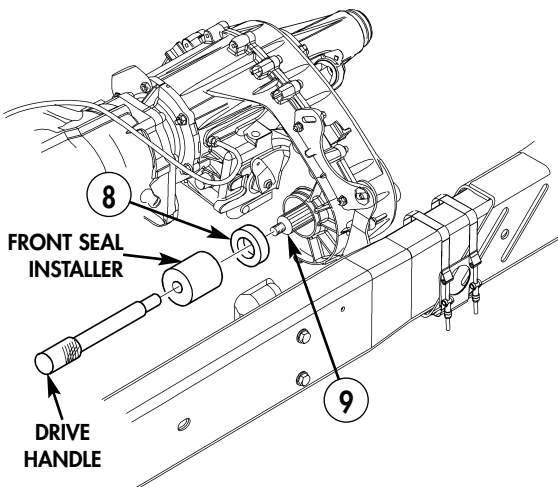
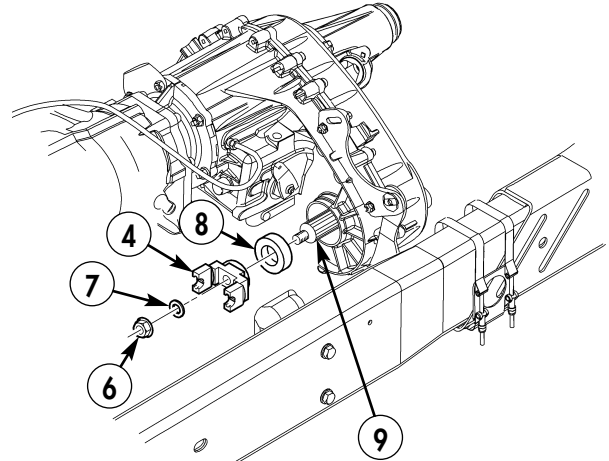
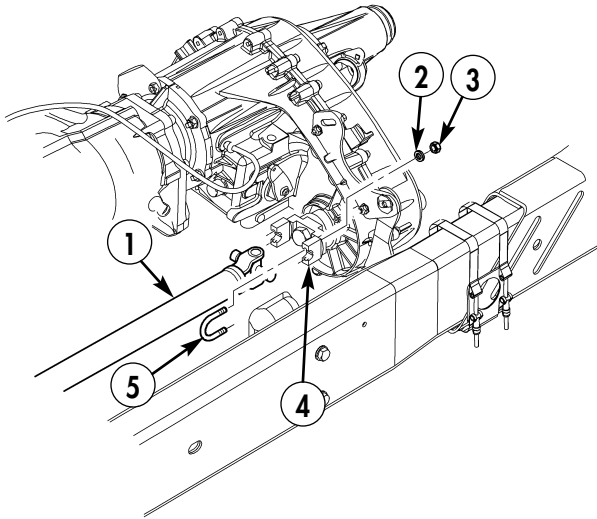

- FOLLOW-ON TASKS:**
- Install rear propeller shaft (TM 9-2320-387-24-1).
 - Fill transfer case fluid to proper level (TM 9-2320-387-10).

**5-20. TRANSFER CASE VENT LINE REPLACEMENT
(SERIAL NUMBERS 300000 AND ABOVE)**

This task covers:

a. Removal

b. Installation

INITIAL SETUP:

Tools

General mechanic's tool kit:
automotive (Appendix B, Item 1)

Manual References

TB 9-2320-335-13&P, Appendix E

Maintenance Level

Unit

a. Removal

1. Disconnect vent line (2) from tee fitting (1) and vent line adapter (4).
2. Remove vent line adapter (4) from transfer case (3).

b. Installation

1. Install vent line adapter (4) on transfer case (3).
2. Connect vent line (2) to vent line adapter (4) and tee fitting (1).

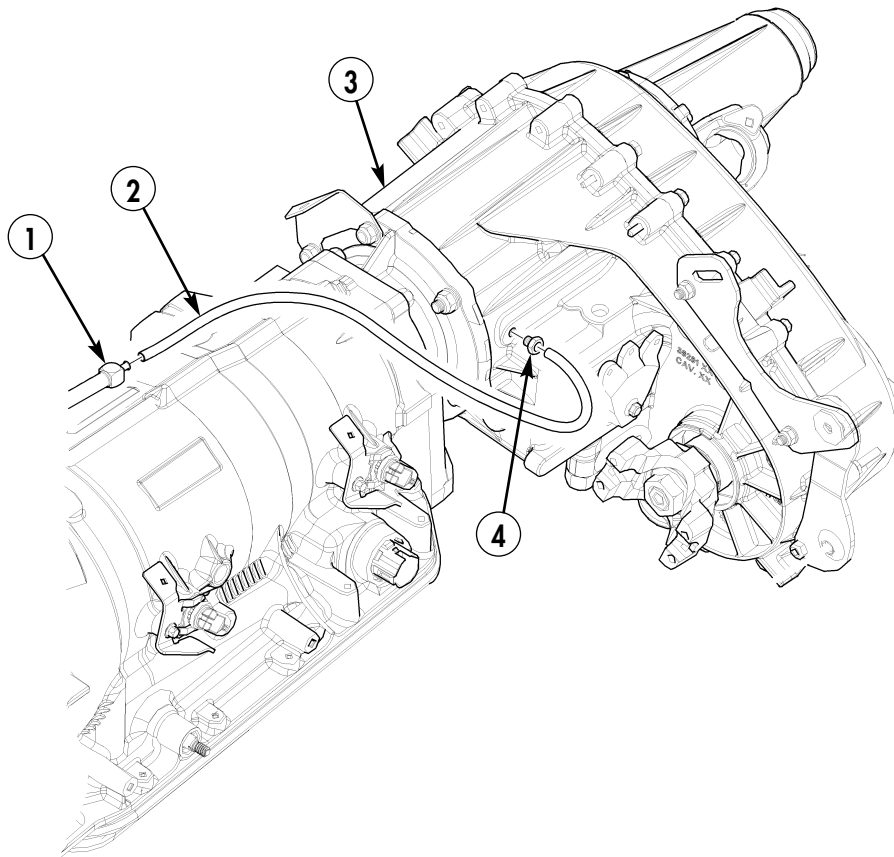

CHAPTER 6

PROPELLER SHAFTS, AXLES, AND SUSPENSION (UNIT) MAINTENANCE

The following procedures provide you with the instructions you will need to maintain or replace any of the components associated with the propeller shafts, axles and suspension systems that are specific to your REV vehicle.

6-2. FRONT PROPELLER SHAFT ASSEMBLY MAINTENANCE

This task covers:

- | | |
|---|---|
| <ul style="list-style-type: none"> a. Removal b. Inspection | <ul style="list-style-type: none"> c. Installation |
|---|---|

INITIAL SETUP:

Tools

General mechanic's tool kit:
 automotive (Appendix B, Item 1)
 Maintenance and repair shop equipment:
 automotive (Appendix B, Item 2)

Materials/Parts

Cotter pin (Appendix A, Item 21)
 Two locknuts (Appendix A, Item 128)
 Four lockwashers (Appendix A, Item 145)
 (Serial numbers 300000 and above)

Manual References

TM 9-2320-387-10
 TM 9-2320-387-24P

Maintenance Level

Unit

NOTE

Propeller shaft bearing caps should be taped together to prevent loss of bearings.

a. Removal

1. Remove four capscrews (3) and two bearing straps (2) from front propeller shaft assembly (4) and differential pinion yoke (1).
2. Remove four nuts (7), lockwashers (8), and two U-bolts (11) from front propeller shaft assembly (4) and transfer case output yoke (9). Discard lockwashers (8).
3. Remove cotter pin (14), washer (13), and transfer case shift rod (12) from transfer case shift lever (6). Discard cotter pin (14).
4. Remove two locknuts (15), washers (16), capscrews (18), washers (16), and center bearing (17) from engine mount (19). Discard locknuts (15).
5. Move front propeller shaft assembly (4) forward, then rearward, over top of transfer case (5) and exhaust pipe (10). Remove front propeller shaft assembly (4).

b. Inspection

1. Inspect driveshaft (21) and coupling shaft (22) for cracks and damage. Replace either if cracked or damaged (para. 6-3).
2. Inspect grease fittings (23) and universal joints (20) for serviceability. Replace universal joints (20) or grease fittings (23) if unserviceable (para. 6-3).
3. Inspect center bearing (17) for roughness or damage. Replace coupling shaft (22) if center bearing (17) is rough or damaged (para. 6-3).

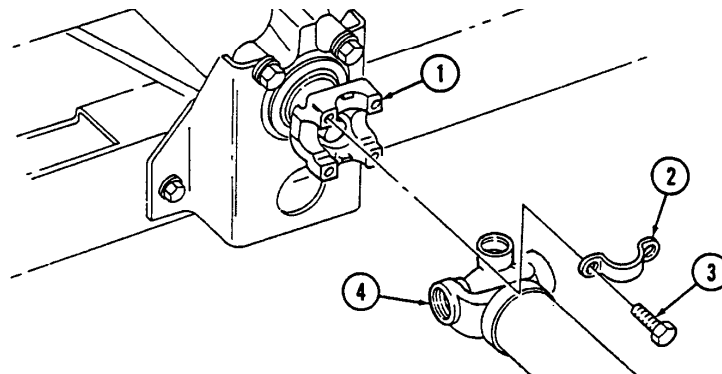

6-2. FRONT PROPELLER SHAFT ASSEMBLY MAINTENANCE (Cont'd)

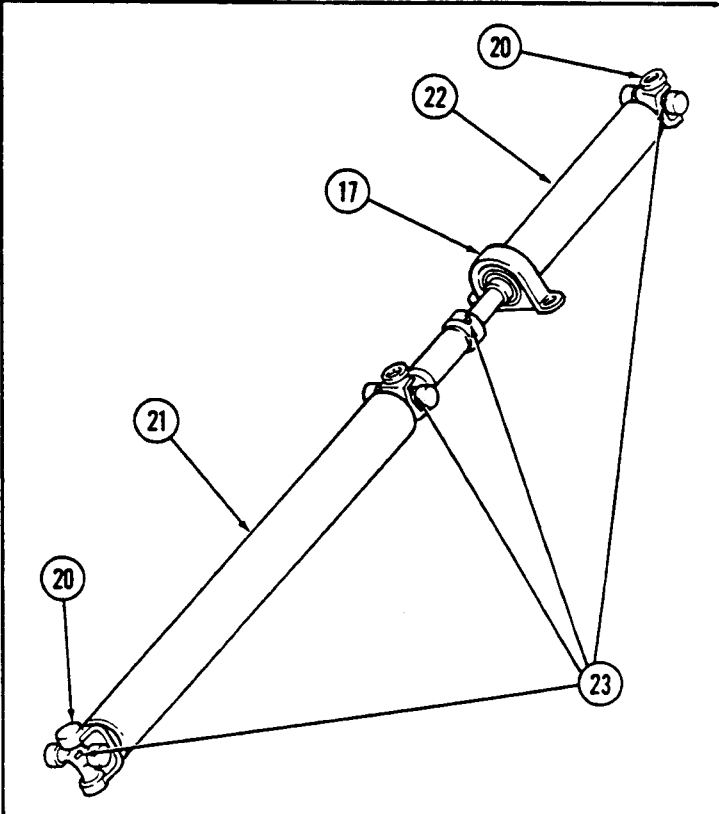
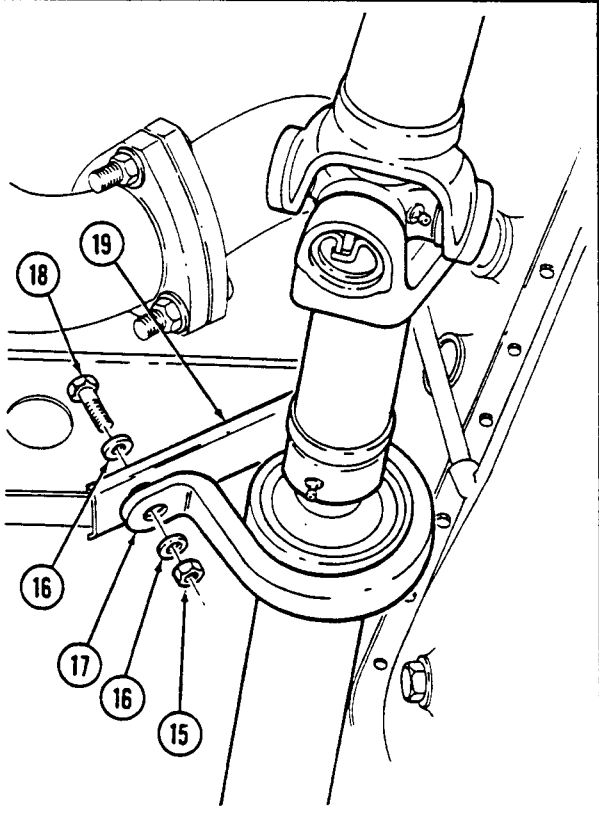
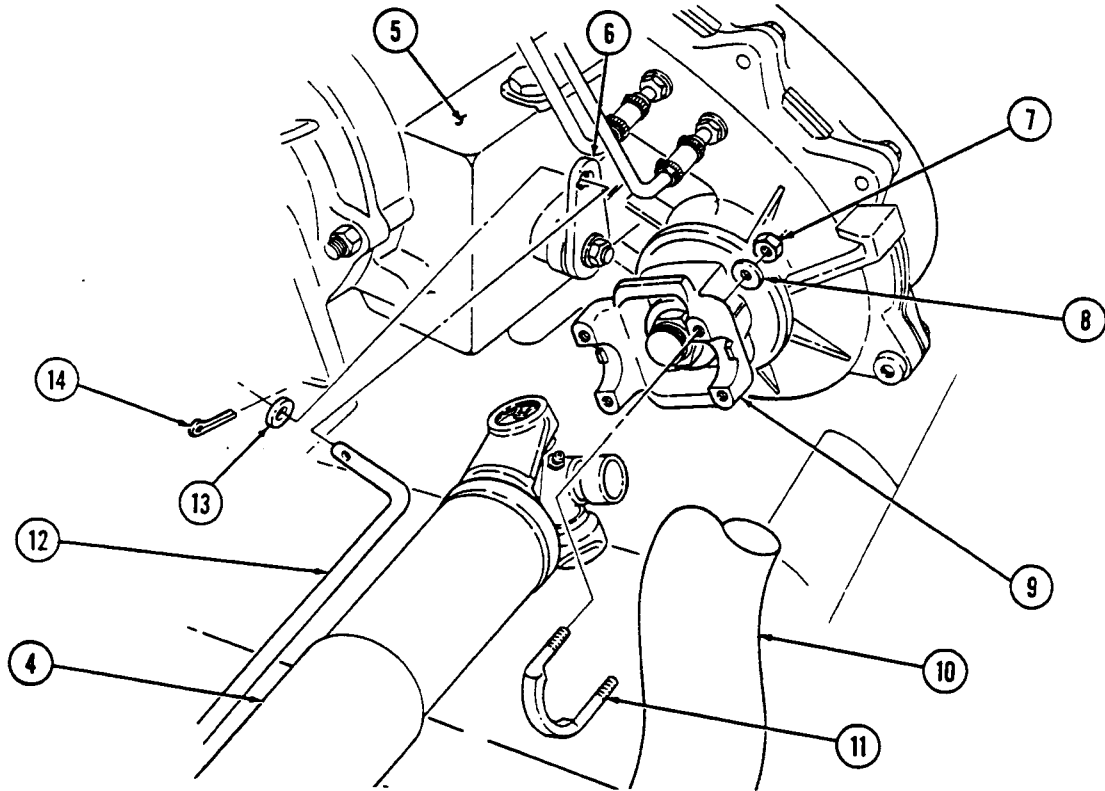

6-2. FRONT PROPELLER SHAFT ASSEMBLY MAINTENANCE (Cont'd)

c. Installation

1. Position front propeller shaft assembly (4) over exhaust pipe (10) and over top of transfer case (5).
2. Install front propeller shaft assembly (4) on differential pinion yoke (1) with two bearing straps (2) and four capscrews (3). Tighten capscrews (3) to 13-18 lb-ft (18-24 N•m).
3. Install center bearing (17) on engine mount (19) with two washers (16), capscrews (18), washers (16), and locknuts (15). Tighten capscrews (18) to 60 lb-ft (81 N•m).
4. Install transfer case shift rod (12) on transfer case shift lever (6) with washer (13) and cotter pin (14).
5. Install front propeller shaft assembly (4) on transfer case output yoke (9) with two U-bolts (11), four lockwashers (8), and nuts (7). Tighten nuts (7) to 13-18 lb-ft (18-24 N•m).

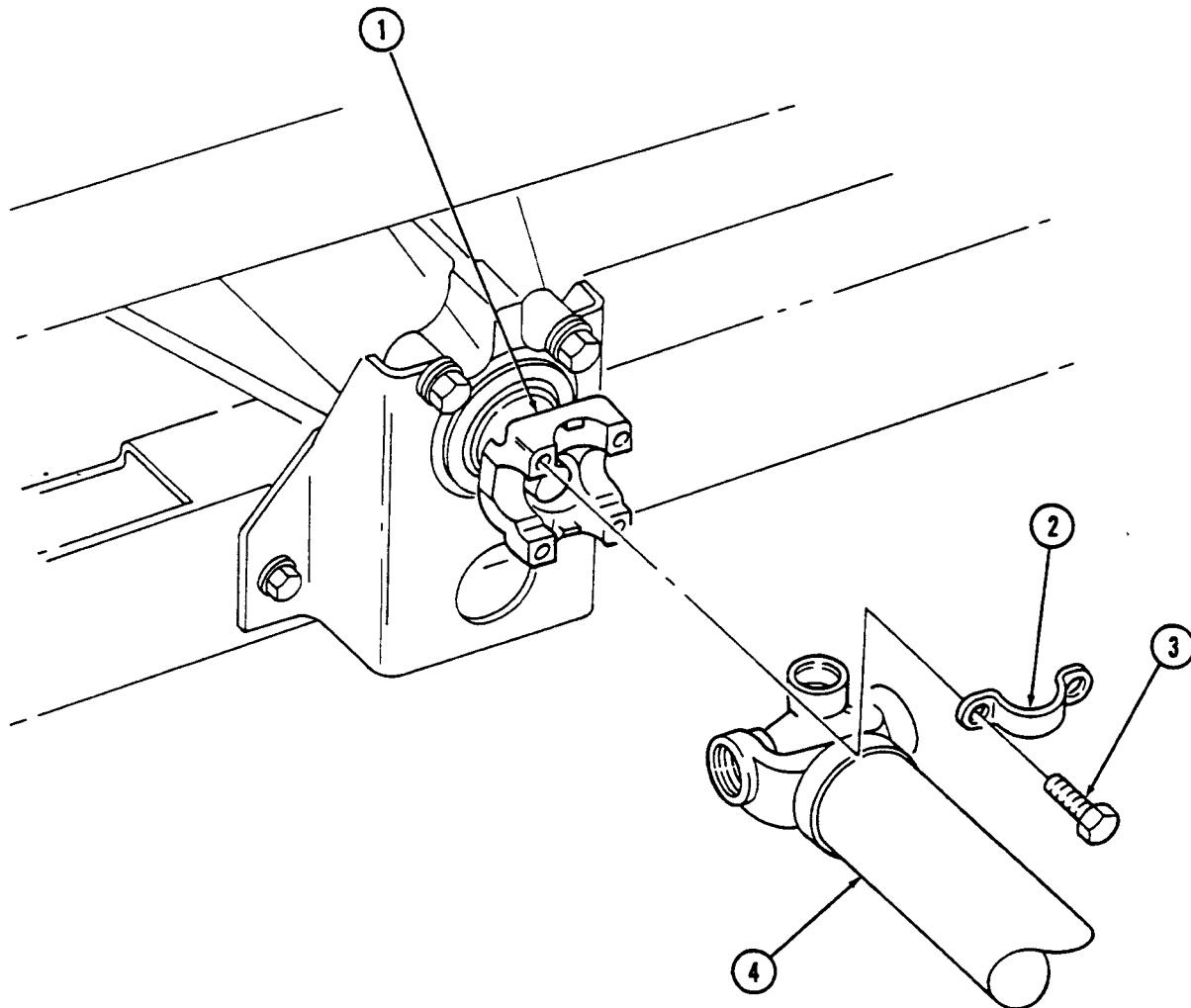

6-7. HALFSHAFT MAINTENANCE

This task covers:

- | | |
|----------------------------|-----------------------------|
| a. Removal | d. Wear Sleeve Installation |
| b. Disassembly | e. Assembly |
| c. Cleaning and Inspection | f. Installation |

Tools

General mechanic's tool kit:
 automotive (Appendix B, Item 1)
 Maintenance and repair shop equipment:
 automotive (Appendix B, Item 2)

Materials/Parts

Boot service kit (Appendix A, Item 4)
 Clip (Appendix A, Item 11)
 Cotter pin (Appendix A, Item 19)
 Six two-piece lockwashers
 (Appendix A, Item 191)
 Lockwasher (Appendix A, Item 156)
 Drycleaning solvent (Appendix C, Item 26)
 Lithium grease (Appendix C, Item 36)
 Sealing compound (Appendix C, Item 63)
 Wear sleeve (Appendix A, Item 311.1)

Manual References

TM 9-2320-387-24P

Equipment Condition

- Wheel removed (TM 9-2320-387-24-1).
- Brake protection guards removed (para. 7-11.1).

General Safety Instructions

Drycleaning solvent is flammable and will not be used near an open flame.

Maintenance Level

Unit

a. Removal

1. Remove access plug (8) and washer (7) from geared hub (4).
2. Remove halfshaft retaining capscrew (6) and lockwasher (5) from halfshaft (9) and geared hub (4). Discard lockwasher (5).
3. Remove six capscrews (3), two-piece lockwashers (2), and halfshaft (9) from rotor (1) and output flange (10). Discard two-piece lockwashers (2).

NOTE

Perform steps 4 and 5 for rear halfshafts only.

4. Remove cotter pin (15), washer (16), clevis pin (18), and parking brake clevis (17) from lever (14). Discard cotter pin (15).
5. Remove clip (13) and disconnect cable (11) from caliper cable bracket (12). Discard clip (13).

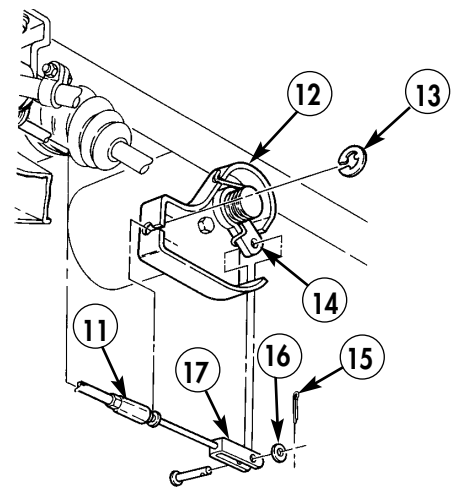
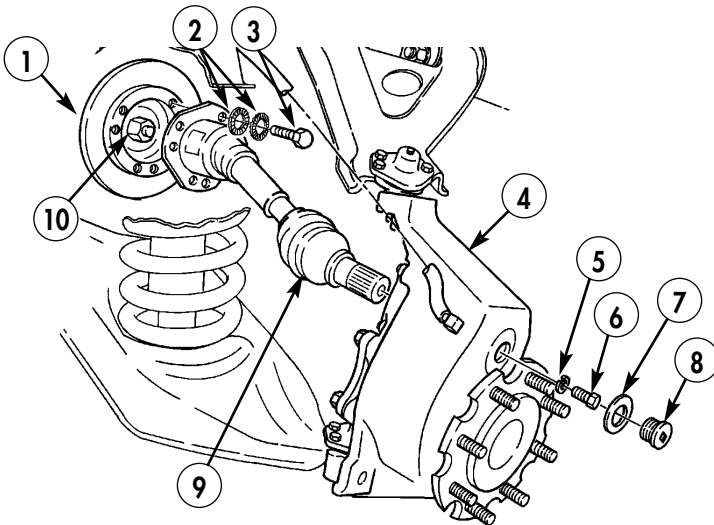

6-7. HALFSHAFT MAINTENANCE (Cont'd)

b. Disassembly

1. Loosen clamps (6) and (7) securing inner boot (5) to inner joint (1), insert (2), and shaft (4).
2. Clamp shaft (4) in soft-jawed vise.
3. Remove inner boot (5) from insert (2) and slide up on shaft (4).
4. Remove inner joint (1) and insert (2) from spider assembly (3) and shaft (4).
5. Remove insert (2) from inner joint (1). Discard insert (2).

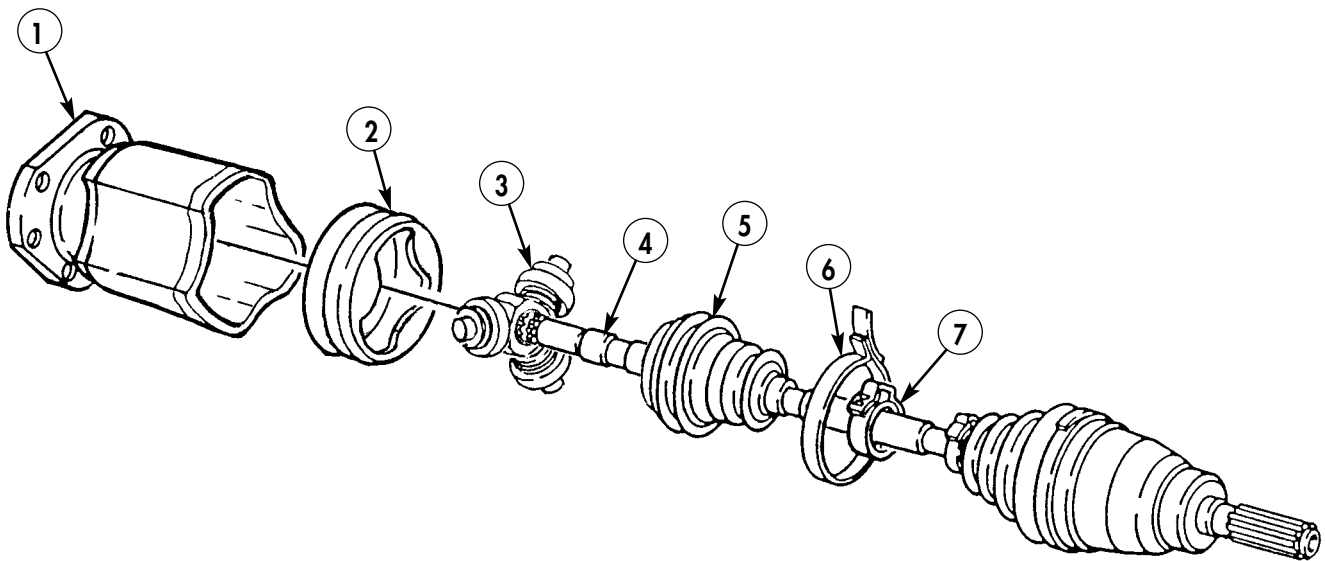

6-7. HALFSHAFT MAINTENANCE (Cont'd)

6. Remove retainer ring (8) from shaft (4). Discard retainer ring (8).
7. Remove spider assembly (3) from shaft (4).

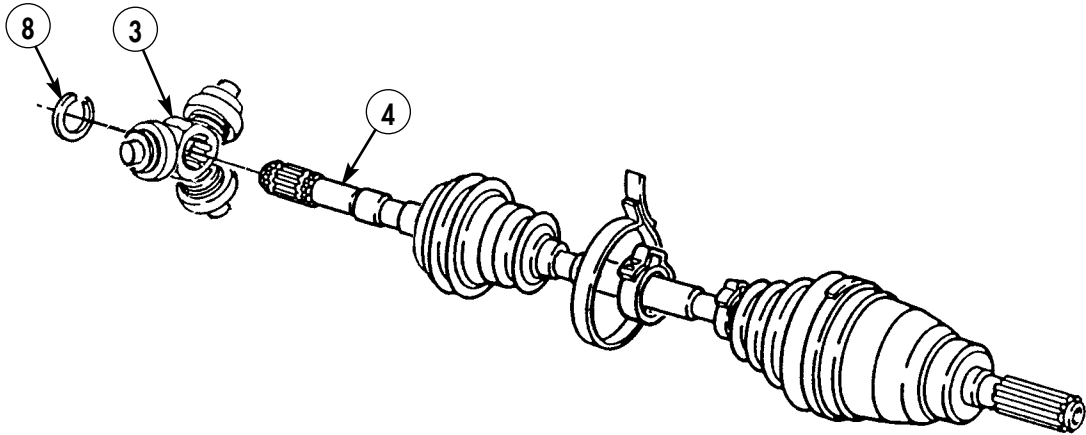

6-7. HALFSHAFT MAINTENANCE (Cont'd)

8. Remove inner boot (1) and clamps (2) and (3) from shaft (7). Discard boot (1) and clamps (2) and (3).
9. Remove shaft (7) from soft-jawed vise.
10. Remove boot clamps (4) and (5) and outer boot (6) from outer joint (8) and shaft (7). Discard boot (6) and clamps (5) and (4).

c. Cleaning and Inspection

WARNING

Drycleaning solvent is flammable and will not be used near an open flame. A fire extinguisher will be kept nearby when solvent is used. Use only in well-ventilated places. Failure to do this may result in injury to personnel and/or damage to equipment.

1. Clean all metallic parts with drycleaning solvent.
2. Inspect shaft (7) for cracks and distortion. Replace shaft (7) if cracked or distorted.
3. Inspect splined end of shaft (7) for damage. Replace shaft (7) if damaged.
4. Inspect inner joint (10) for pitting or rough joint operation. Replace inner joint (10) if pitted or unserviceable.
5. Clean output flange threaded holes (11) with a 10-mm tap to remove old sealing compound.
6. Inspect halfshaft end (9) for burrs or grooves. If burrs or grooves are present, carefully sand or grind down burrs on halfshaft end (9).

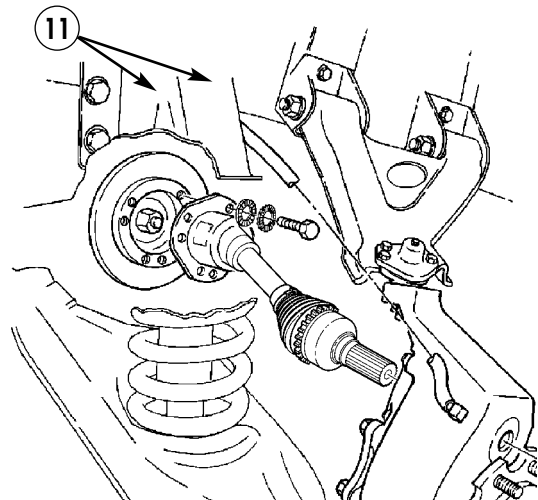
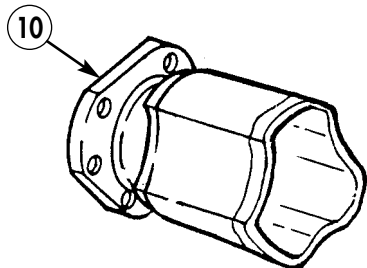
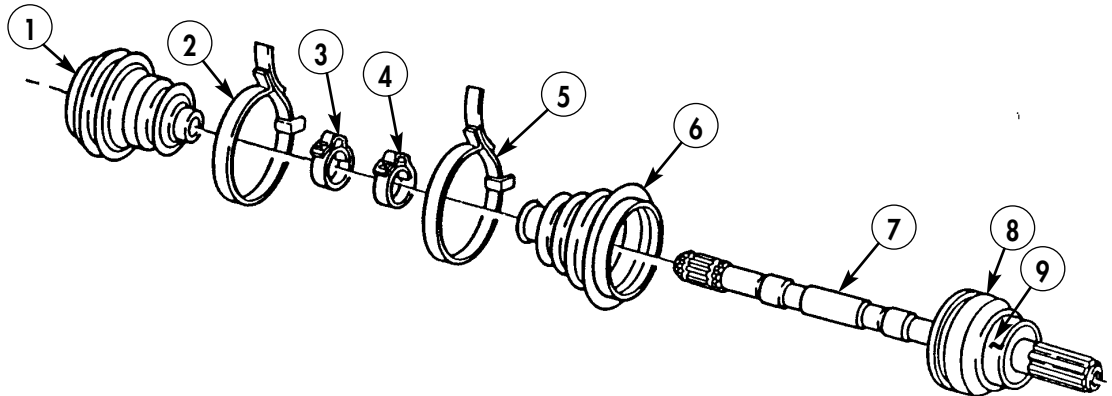

6-7. HALFSHAFT MAINTENANCE (Cont'd)

d. Wear Sleeve Installation

NOTE

When installing wear sleeve over halfshaft spline, ensure wear sleeve does not come into contact with splines.

Using a pipe or like item (11.4), slide wear sleeve (11.3) over halfshaft spline (11.2) until flange (11.5) of wear sleeve (11.3) contacts shoulder adjacent to halfshaft seal surface (11.1).

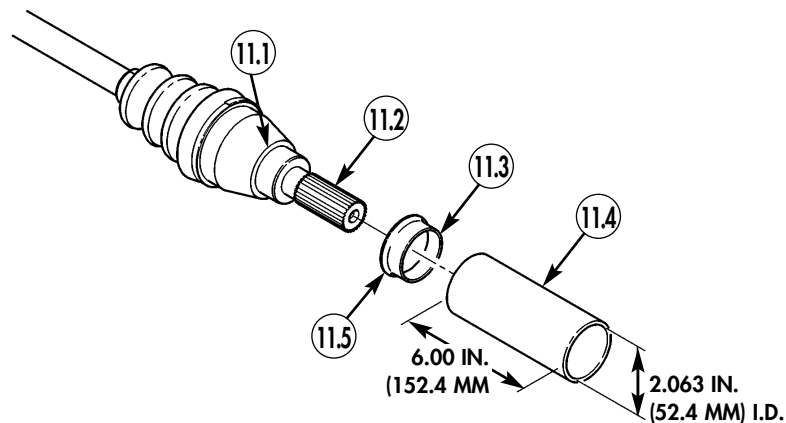

e. Assembly

1. Pack outer joint (8) with lithium grease.
2. Install outer boot (6) on shaft (7). Ensure boot (6) seats in groove of shaft (7).
3. Secure outer boot (6) on shaft (7) with clamp (4).
4. Install outer boot (6) on joint (8). Ensure boot (6) seats in groove of joint (8).
5. Secure outer boot (6) on joint (8) with clamp (5).
6. Clamp shaft (7) in soft-jawed vise.
7. Position clamps (3) and (2) on shaft (7).
8. Install inner boot (1) on shaft (7). Push boot (1) past groove on shaft (7).

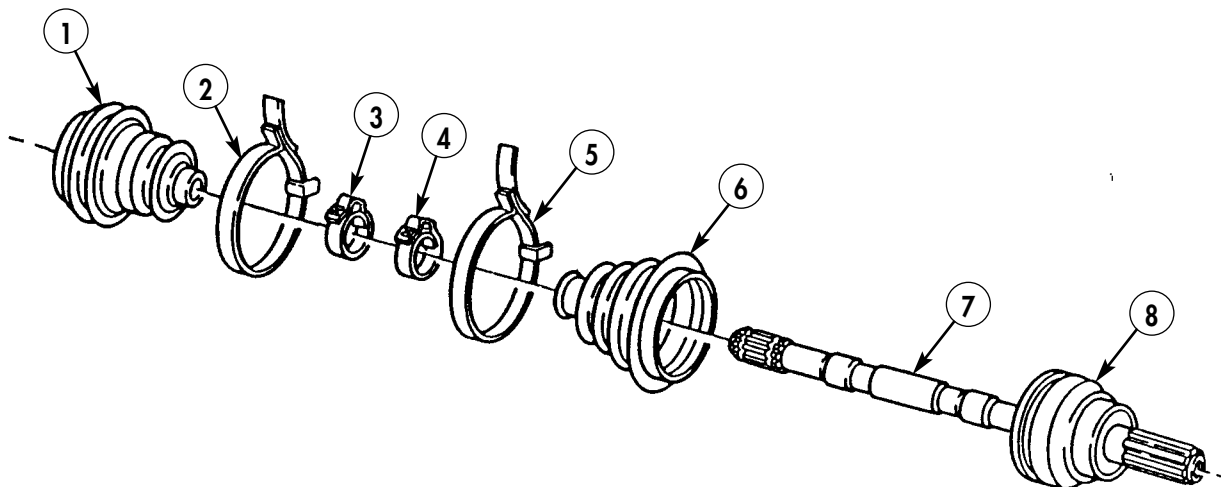

6-7. HALFSHAFT MAINTENANCE (Cont'd)

NOTE

Adhere spider assembly with lithium grease before installing on shaft.

9. Align splines of spider assembly (4) with spline on shaft (5). Use press to install spider assembly (4) on shaft (5) until spider assembly (4) seats into place.
10. Install retainer ring (3) in upper groove of shaft (5).
11. Pack inner joint (1) with lithium grease.
12. Install insert (2) on inner joint (1).
13. Install inner joint (1) and insert (2) on spider assembly (4) and shaft (5).
14. Move inner boot (6) on shaft (5) until inner boot (6) seats in groove of shaft (5).
15. Secure inner boot (6) on shaft (5) with clamp (8).
16. Install inner boot (6) on inner joint (1). Ensure boot (6) seats in groove of inner joint (1).
17. Secure inner boot (6) on inner joint (1) with clamp (7).

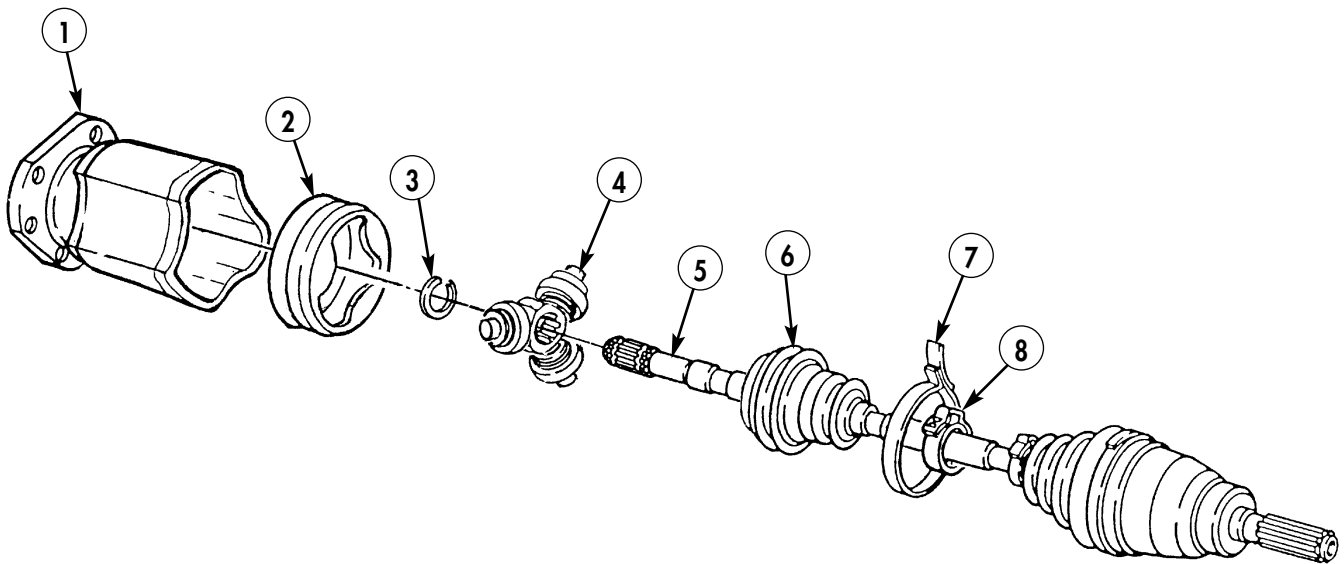

f. Installation

1. Install halfshaft (18) into geared hub (13).
2. Apply sealing compound to halfshaft retaining capscrew (15) and install halfshaft (18) on geared hub (13) with lockwasher (14) and halfshaft retaining capscrew (15). Tighten halfshaft retaining capscrew (15) to 37 lb-ft (50 N•m).
3. Install washer (16) and access plug (17) into geared hub (13). Tighten access plug (17) to 8-13 lb-ft (11-18 N•m).

6-7. HALFSHAFT MAINTENANCE (Cont'd)

NOTE

- Ensure all six capscrew holes in the rotor align with holes in output flange.
 - New capscrews come with preapplied thread-locking compound, however, still apply sealing compound to threads of new capscrews. If old capscrews are to be used, mating threads must be cleaned and sealing compound applied to threads of capscrews.
 - Two-piece lockwashers must be installed in sets of two with serrated sawtooth threads facing each other.
4. Apply sealing compound to six capscrews (12). Install halfshaft (18) on rotor (10) and output flange (19) with six two-piece lockwashers (11) and capscrews (12). Tighten capscrews (12) to 58 lb-ft (79 N•m).

NOTE

Perform steps 5 through 7 for rear halfshafts only.

5. Install parking brake cable (27) on caliper cable bracket (20) with clip (21).

CAUTION

- Ensure lever is in contact with caliper cable bracket stop. Damage to equipment and poor performance may result if not aligned properly.
 - Ensure that clevis and clevis pin are aligned in lever. Do not move lever to accommodate misadjusted clevis. Damage to equipment and poor performance may result.
6. Install parking brake clevis (25) on lever (22) with clevis pin (26), washer (24), and cotter pin (23). Check position of lever (22) and ensure it is in contact with caliper cable bracket stop (28).
7. If lever (22) is not in contact with caliper cable bracket stop (28), adjust rear dual service parking brake (para. 7-19).

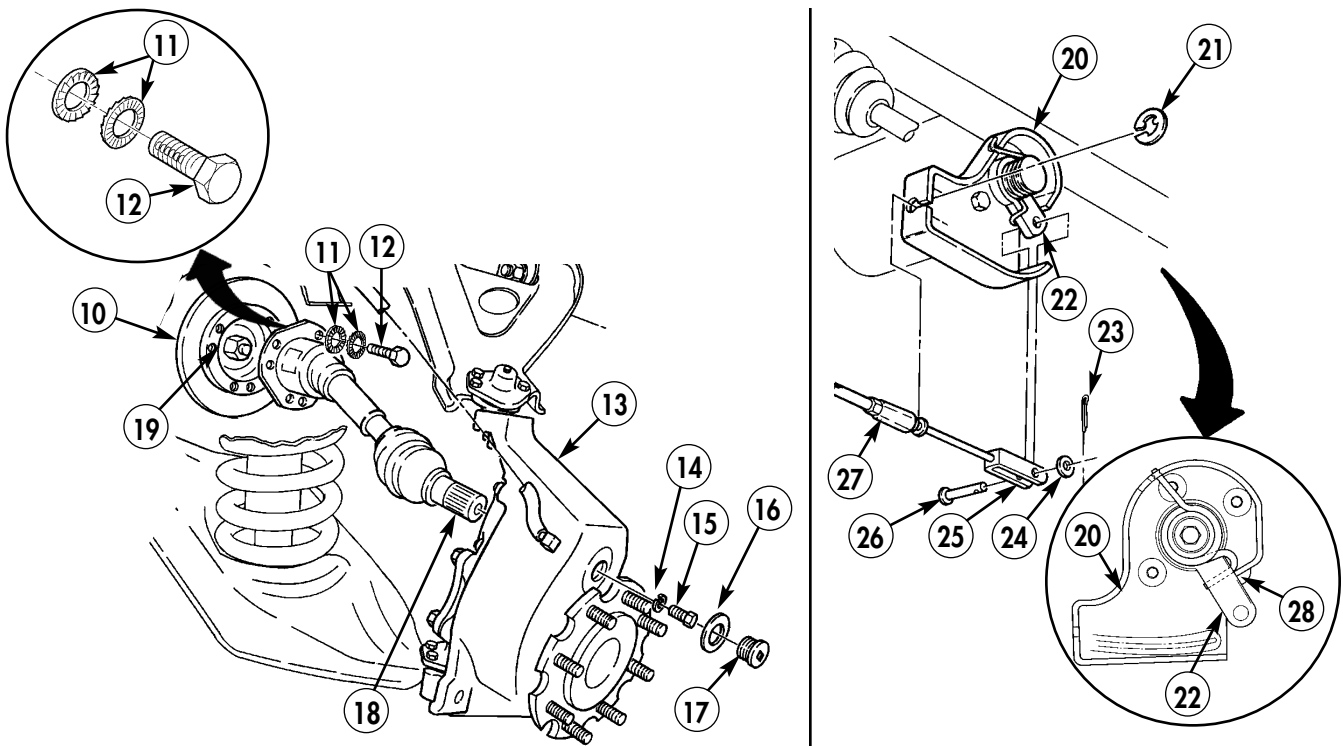

- FOLLOW-ON TASKS:**
- Install brake protection guards (para. 7-11.1).
 - Install wheel (TM 9-2320-387-24-1).

**6-14.1. FRONT DIFFERENTIAL VENT LINE REPLACEMENT
(SERIAL NUMBERS 300000 AND ABOVE)**

This task covers:

a. Removal

b. Installation

INITIAL SETUP:

Tools

General mechanic's tool kit:
automotive (Appendix B, Item 1)

Materials/Parts

Lockwasher (Appendix A, Item 144)

Manual References

TB 9-2320-335-13&P, Appendix E

Maintenance Level

Unit

a. Removal

1. Disconnect vent line (2) from tee fittings (1) and (5).
2. Pull vent line (2) through clamps (3) and (4).
3. Disconnect vent line (7) from tee fitting (5) and vent line adapter (8).
4. Remove vent line adapter (8) from differential (9).
5. Disconnect vent line (6) from tube adapter (14) and tee fitting (5).
6. Remove nut (10), lockwasher (11), clamp (12), and vent line (6) from crossmember (13). Discard lockwasher (11).

b. Installation

1. Install clamp (12) and vent line (6) on crossmember (13) with lockwasher (11) and nut (10).
2. Connect vent line (6) to tube adapter (14) and tee fitting (5).
3. Install vent line adapter (8) on differential (9).
4. Connect vent line (7) to vent line adapter (8) and tee fitting (5).
5. Pull vent line (2) through clamps (4) and (3).
6. Connect vent line (2) to tee fittings (5) and (1).

**6-14.1. FRONT DIFFERENTIAL VENT LINE REPLACEMENT
(SERIAL NUMBERS 300000 AND ABOVE) (Cont'd)**

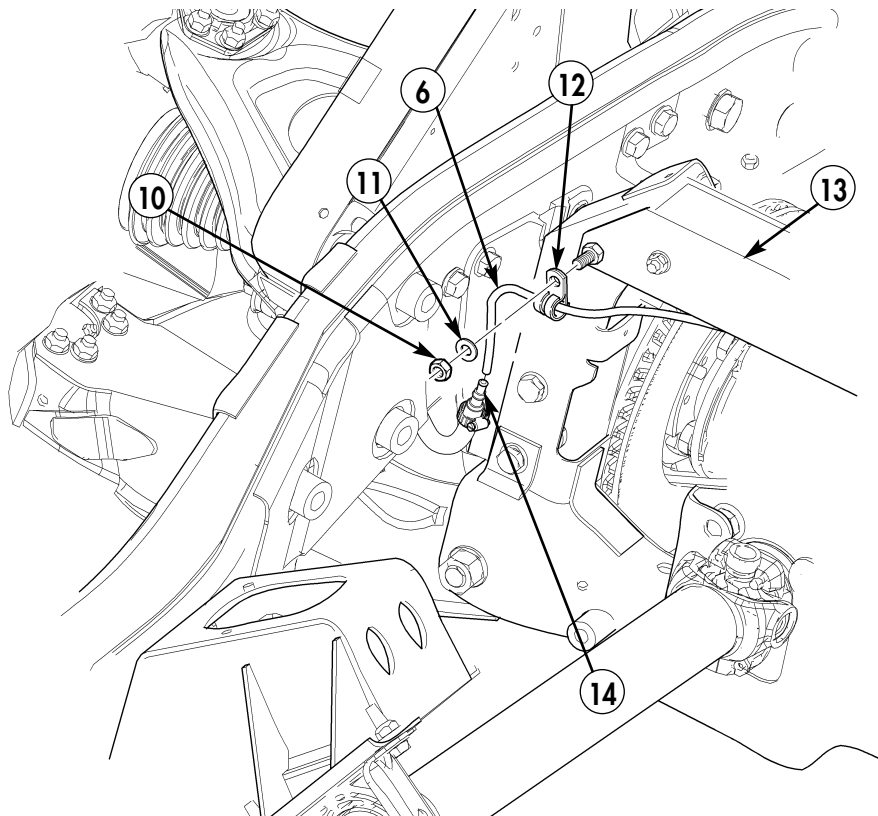
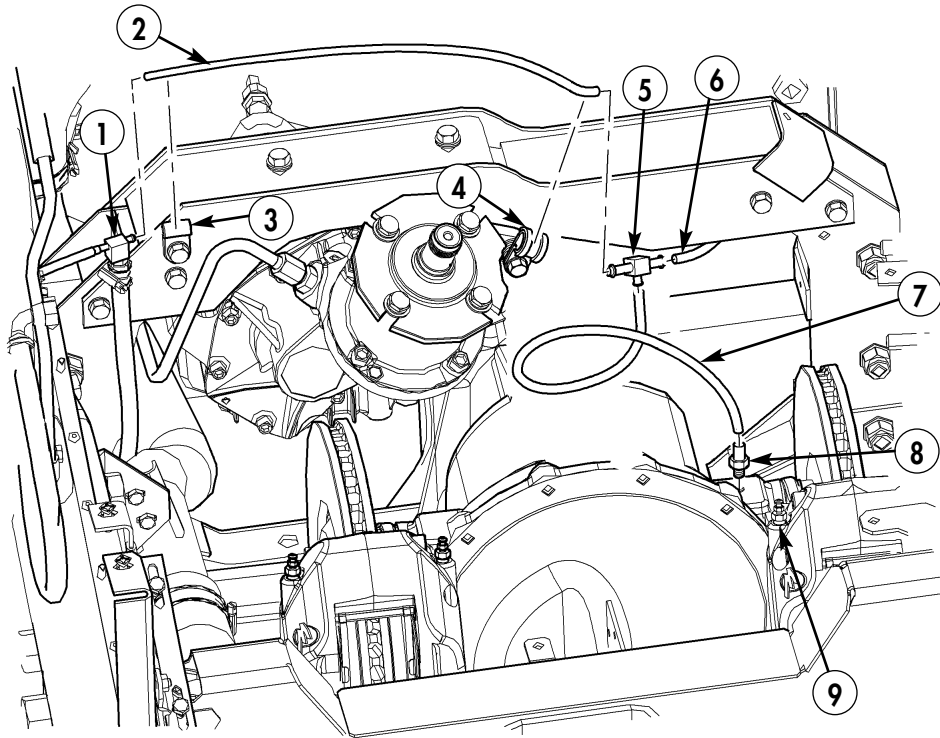

**6-14.2. REAR DIFFERENTIAL VENT LINE REPLACEMENT
(SERIAL NUMBERS 300000 AND ABOVE)**

This task covers:

a. Removal

b. Installation

INITIAL SETUP:

Tools

General mechanic's tool kit:
automotive (Appendix B, Item 1)

Manual References

TB 9-2320-335-13&P, Appendix E

Equipment Condition

Parking brake pads removed (para. 7-22).

Maintenance Level

Unit

a. Removal

1. Disconnect vent line (5) from tee fittings (4) and (6).
2. Disconnect vent line (2) from vent line adapter (1) and tee fitting (4).
3. Remove vent line adapter (1) from differential (3).

b. Installation

1. Install vent line adapter (1) on differential (3).
2. Connect vent line (2) to vent line adapter (1) and tee fitting (4).
3. Connect vent line (5) to tee fittings (6) and (4).

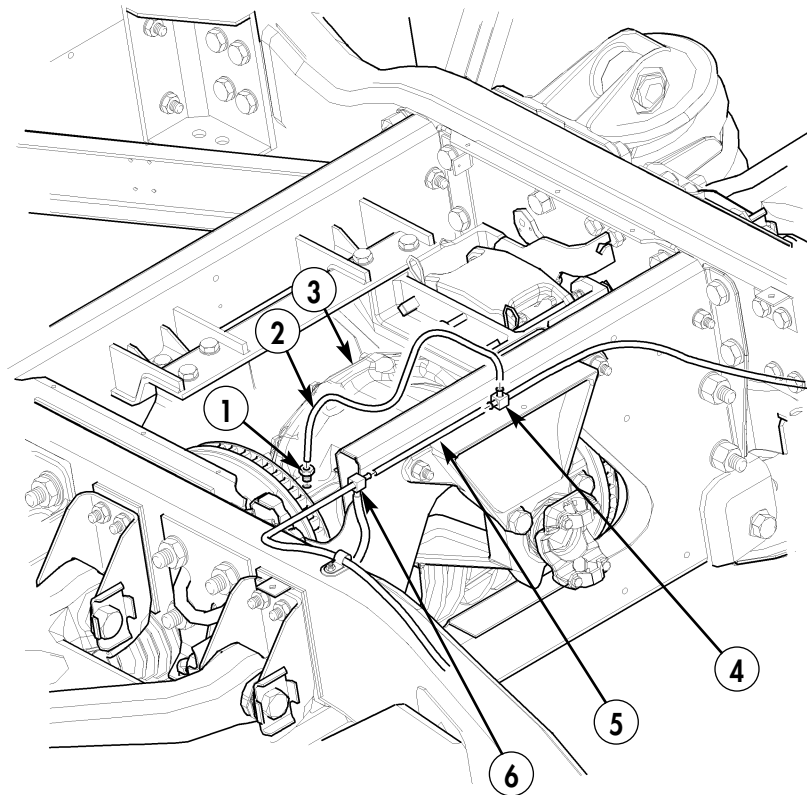

FOLLOW-ON TASK: Install parking brake pads (para. 7-22).

6-20.1. STABILIZER BAR REPLACEMENT (SERIAL NUMBERS 300000 AND ABOVE)

This task covers:

a. Removal

b. Installation

INITIAL SETUP:

Tools

General mechanic's tool kit:
 automotive (Appendix B, Item 1)
 Maintenance and repair shop equipment:
 automotive (Appendix B, Item 2)

Manual References

TB 9-2320-335-13&P, Appendix E

Equipment Condition

Stabilizer bar link removed
 (TM 9-2320-387-24-1)

Maintenance Level

Unit

a. Removal

1. Remove four capscrews (5), washers (4), two clamps (3), and stabilizer bar (6) from two frame brackets (1).
2. Remove two stabilizer bar bushings (2) from stabilizer bar (6).

b. Installation

1. Install two stabilizer bar bushings (2) on stabilizer bar (6).
2. Install stabilizer bar (6) on two frame brackets (1) with two clamps (3), four washers (4), and capscrews (5). Tighten capscrews (5) to 39–47 lb-ft (53–63 N•m).

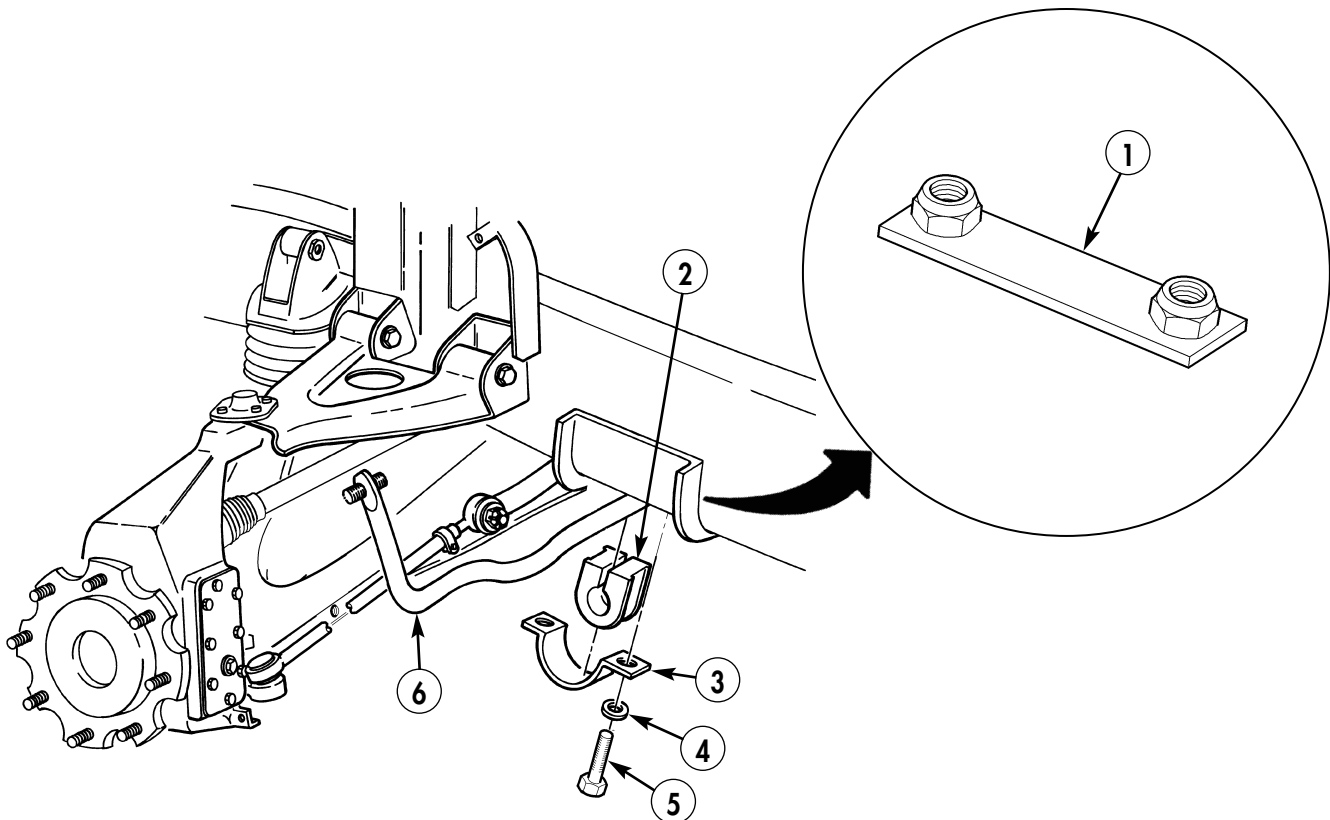

CHAPTER 7

BRAKE SYSTEM (UNIT) MAINTENANCE

The following procedures provide you with the instructions you will need to maintain or replace any of the components associated with the brake system that are specific to your REV vehicle.

**7-2.1. SERVICE BRAKE SYSTEM BLEEDING INSTRUCTIONS
(SERIAL NUMBERS 30000 AND ABOVE)**

This task covers:

- | | |
|--|---|
| <ul style="list-style-type: none"> a. Pressure Bleeding b. Manual Bleeding | <ul style="list-style-type: none"> c. Master Cylinder Bleeding |
|--|---|

INITIAL SETUP:

Tools

General mechanic's tool kit:
automotive (Appendix B, Item 1)

Materials/Parts

Brake fluid (Appendix C, Item 18)

Personnel Required

One mechanic
One assistant (task b. only)

Manual References

TM 9-2320-387-10
TB 9-2320-335-13&P, Appendix E

Equipment Condition

- Hood raised and secured (TM 9-2320-387-10).
- Master cylinder filled to proper level (Table 2-1, Item 2).

General Safety Instructions

Always wear eye protection when bleeding brakes.

Maintenance Level

Unit

WARNING

Always wear eye protection when bleeding brakes. Failure to do so may cause injury if brake fluid comes in contact with eyes.

CAUTION

Both sides of each caliper will need to be bled. Do not bleed only one side of brake caliper or brakes may not operate properly.

NOTE

- If only the front or rear half of the system has been serviced, it is usually necessary to bleed only that half of the system. However, if a firm brake pedal cannot be obtained after bleeding, it will be necessary to bleed the entire system.
- Bleed brakes in the following order: right rear, left rear, right front, left front.
- Bleeding procedures for all four brake calipers are basically the same. These procedures cover bleeding of right rear caliper. Repeat procedure for each caliper, as necessary.
- Bleed calipers (pressure and manual) from top bleeder screws only, bottom bleeder screws are for universal caliper replacement.

a. Pressure Bleeding

CAUTION

- When using a pressure tank, follow the manufacturer's instructions for its use. Do not exceed the recommended working pressure when pressurizing the tank. A tank pressure of 12-15 psi (103-138 kPa) is sufficient to bleed the brake hydraulic system. Release all air pressure from the tank after using it.
- Check the master cylinder fluid level frequently during the pressure bleeding procedure and refill the reservoir as necessary. Do not allow the master cylinder to run out of fluid at any time or additional air will be drawn into the system.

**7-2.1. SERVICE BRAKE SYSTEM BLEEDING INSTRUCTIONS
(SERIAL NUMBERS 30000 AND ABOVE) (Cont'd)**

1. Install pressure tank hose (2) on master cylinder reservoir cap (3).
2. Connect short piece of hose (8) to bleeder screw (7) on brake caliper (10) and place other end of hose (8) in container $\frac{3}{4}$ full of brake fluid (9).
3. Open valve (4) on line (2) from pressure tank (5) to master cylinder reservoir (1) allowing pressurized brake fluid to enter system.
4. Open bleeder screw (7) $\frac{3}{4}$ turn and observe brake fluid in container (9). Close bleeder screw (7) when brake fluid flows free of bubbles.
5. Disconnect hose (8) from bleeder screw (7).
6. Close valve (4) on line (2) from pressure tank (5) to master cylinder reservoir (1).
7. Disconnect pressure tank hose (2) from master cylinder reservoir cap (3).
8. Repeat pressure bleeding for opposite side (6) of same brake caliper (10).
9. Fill master cylinder reservoir (1) with silicone brake fluid to MAX line.

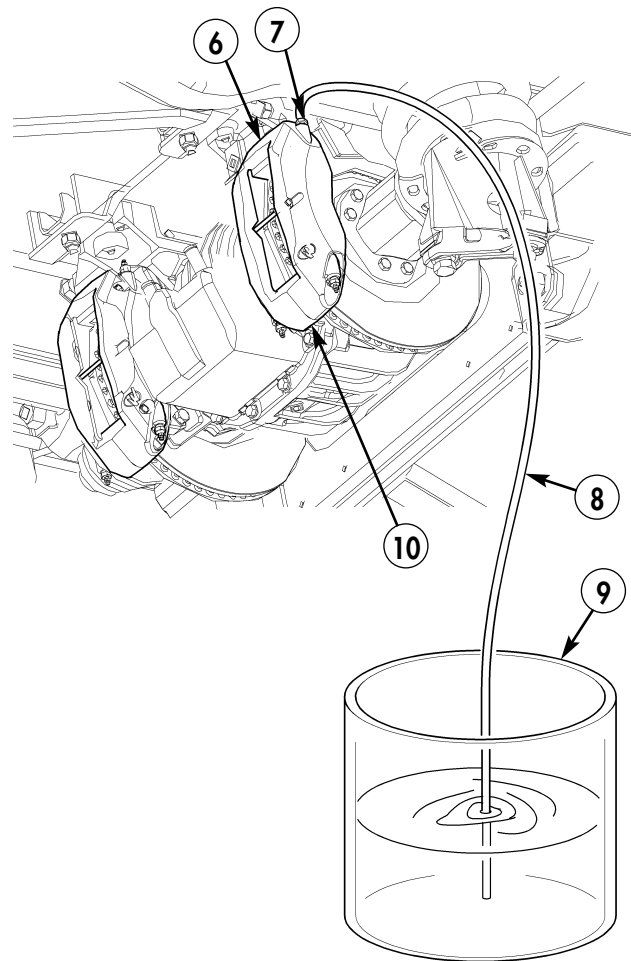
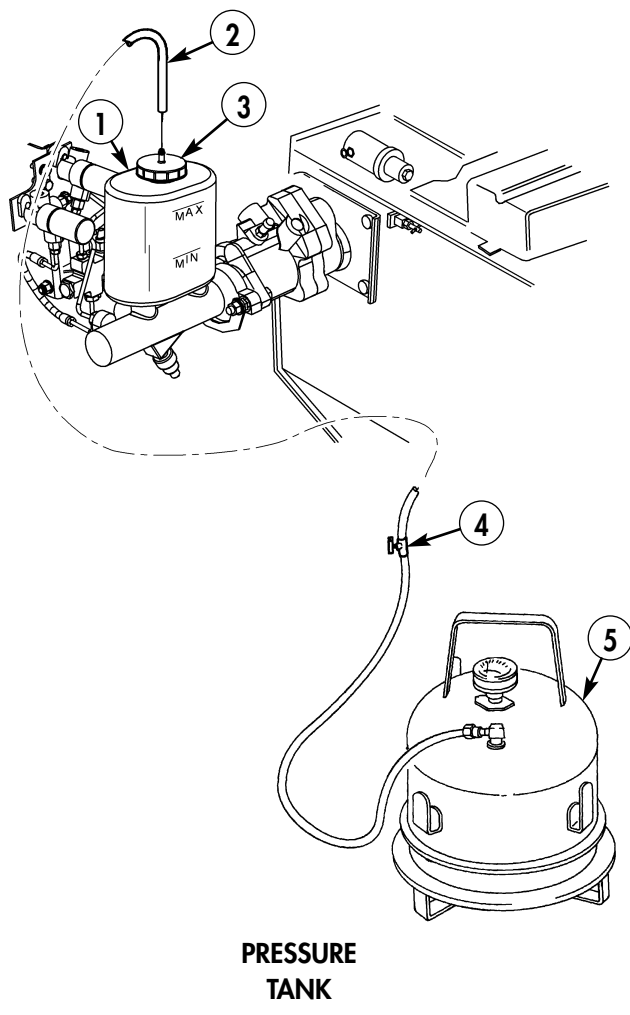

**7-2.1. SERVICE BRAKE SYSTEM BLEEDING INSTRUCTIONS
(SERIAL NUMBERS 300000 AND ABOVE) (Cont'd)**

b. Manual Bleeding

CAUTION

- Check the master cylinder fluid level frequently during the bleeding operation and refill the reservoir as necessary. Do not allow the master cylinder to run out of fluid at any time or additional air will be drawn into the system.
- After adding silicone brake fluid to master cylinder, let cylinder sit undisturbed for 30 minutes minimum to ensure all visible as well as minute air bubbles are gone.

NOTE

- This procedure covers bleeding at one caliper. Repeat bleeding task for remaining calipers.
 - Assistant is required to depress the brake pedal when manually bleeding brakes while mechanic opens and closes bleeder screw.
1. Connect short piece of hose (3) to bleeder screw (2) on brake caliper (5) and place other end of hose in container $\frac{3}{4}$ full of brake fluid (4).
 2. Have assistant pump brake pedal toward floor and hold it there. Open bleeder screw (2) $\frac{3}{4}$ turn.
 3. When pedal reaches floor, tighten bleeder screw (2) and have assistant slowly release brake pedal.
 4. Repeat steps 2 and 3 until fluid flows clear and free of air bubbles.
 5. Disconnect hose (3) from bleeder screw (2).
 6. Repeat manual bleeding for opposite side (1) of same caliper (5).
 7. Fill master cylinder reservoir with silicone brake fluid to MAX line.

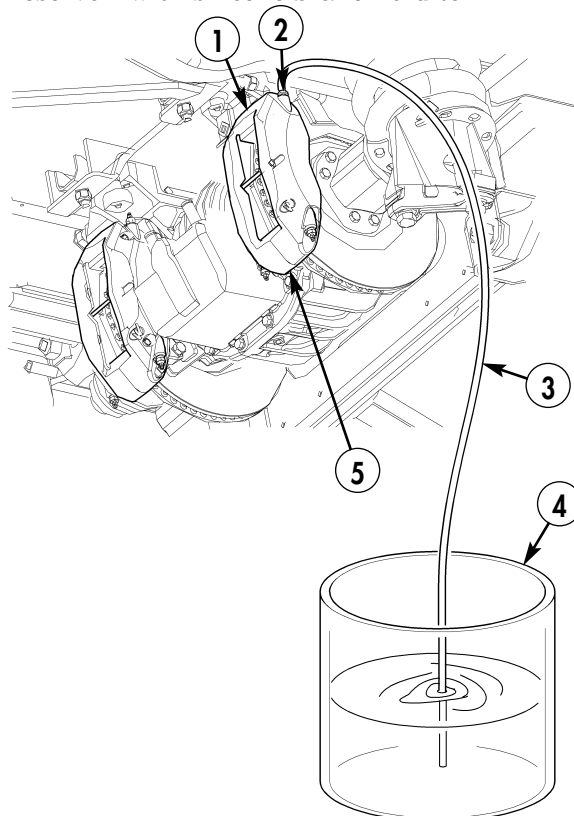

7-2.1. SERVICE BRAKE SYSTEM BLEEDING INSTRUCTIONS (SERIAL NUMBERS 300000 AND ABOVE) (Cont'd)

c. Master Cylinder Bleeding

NOTE

Perform this procedure prior to installing master cylinder on vehicle.

1. Secure master cylinder flange (7) in vise (5).
2. Install threaded plug (4) in brake line opening in master cylinder flange (7).
3. Attach threaded plug (3) to end of bleeder hose (2) and install in brake line opening in master cylinder flange (7).
4. Install opposite end of bleeder hose (2) in master cylinder reservoir (1).
5. Fill master cylinder reservoir (1) with silicone brake fluid to MAX line.

NOTE

Whenever the master cylinder is filled with silicone brake fluid, let cylinder sit undisturbed for 30 minutes minimum to ensure all visible as well as minute air bubbles are gone.

6. Slowly push piston (6) into master cylinder flange (7). While holding piston (6) in master cylinder flange (7) pinch bleeder hose (2) off and release piston (6). Piston will return automatically.
7. Repeat step 6 until no air bubbles remain in brake fluid.
8. Remove bleeder hose (2) from master cylinder reservoir (1).
9. Install cover on master cylinder reservoir (1) and remove from vise (5).
10. Remove two threaded plugs (3) and (4) from brake line openings in master cylinder flange (7).

NOTE

All calipers will need to be bled after installing master cylinder on vehicle to remove remaining air from brake system.

11. Install master cylinder on vehicle (para. 7-5.1).

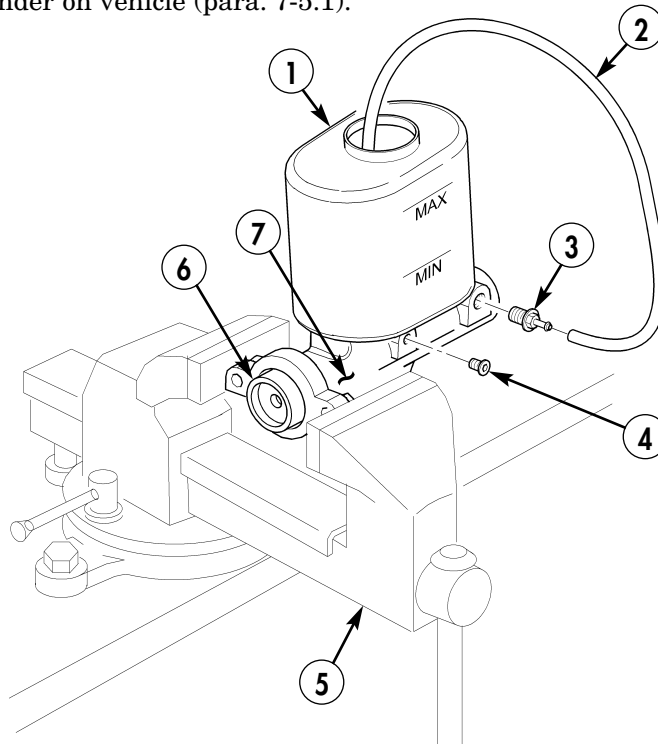

- FOLLOW-ON TASKS:**
- Lower and secure hood (TM 9-2320-387-10).
 - Operate vehicle (TM 9-2320-387-10) and check for proper operation.

**7-3.1. SERVICE BRAKE PAD MAINTENANCE
(SERIAL NUMBERS 300000 AND ABOVE)**

This task covers:

- | | |
|---|------------------------|
| <p>a. Removal</p> <p>b. Cleaning and Inspection</p> | <p>c. Installation</p> |
|---|------------------------|

INITIAL SETUP:

Tools

General mechanic's tool kit:
 automotive (Appendix B, Item 1)
 Clamp (Appendix B, Item 153)

Manual References

TB 9-2320-335-13&P, Appendix E

General Safety Instructions

Ensure brake pads are installed with linings facing rotor.

Maintenance Level

Unit

CAUTION

Ensure master cylinder brake fluid is no higher than half full when seating caliper pistons or over-flow of master cylinder brake fluid may occur.

NOTE

- Replacement procedures for service brake pads are basically the same. This procedure covers the right front service brake pads.
- To ensure proper brake function, replace brake pads in pairs on both sides of differential.

a. Removal

1. Remove spring clip (3) and guide pin (1) from brake caliper (2).
2. Remove inner and outer brake pads (4) from brake caliper (2).

b. Cleaning and Inspection

Inspect brake pads for glazing, oil saturation, and excessive wear. If brake pad thickness is less than 3/16-in. (4.8 mm), replace brake pads and brake pads on opposite brake caliper.

c. Installation

WARNING

Ensure brake pads are installed with linings facing rotor. Failure to do this may cause injury to personnel or damage to equipment.

NOTE

When installing brake pads, use a C-clamp and a block of wood to seat caliper pistons.

1. Install inner and outer brake pads (4) in brake caliper (2).
2. Install guide pin (1) through brake caliper (2) and brake pads (4). Secure guide pin (1) with spring clip (3).

**7-3.1. SERVICE BRAKE PAD MAINTENANCE
(SERIAL NUMBERS 300000 AND ABOVE) (Cont'd)**

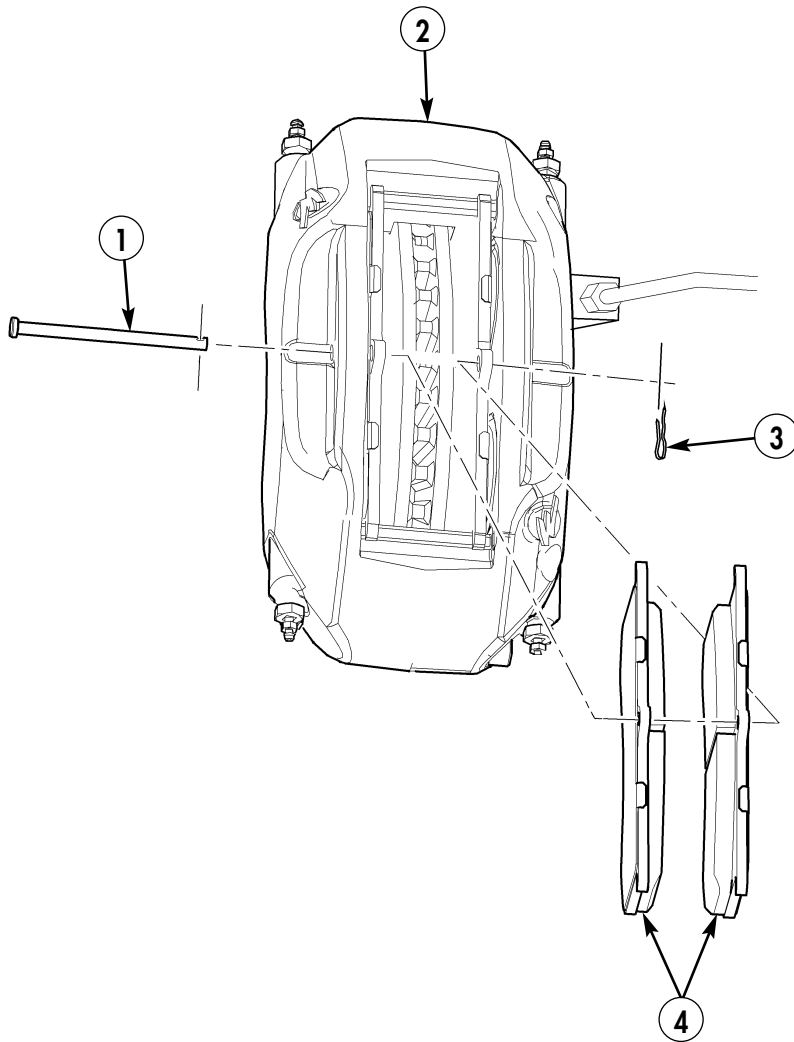

**7-4.1. SERVICE BRAKE CALIPER MAINTENANCE
(SERIAL NUMBERS 300000 AND ABOVE)**

This task covers:

- | | |
|---|------------------------|
| <p>a. Removal</p> <p>b. Cleaning and Inspection</p> | <p>c. Installation</p> |
|---|------------------------|

INITIAL SETUP:

Tools

General mechanic's tool kit:
 automotive (Appendix B, Item 1)
 Maintenance and repair equipment:
 automotive (Appendix B, Item 2)
 Clamp (Appendix B, Item 153)

Materials/Parts

Sealing compound (Appendix C, Item 62)

Manual References

TB 9-2320-335-13&P, Appendix E

Equipment Condition

- Brake pads removed (para. 7-3.1).
- Brake protection guards removed (front only) (para. 7-11.1).
- Horn removed (front only) (para. 4-26.1).

Maintenance Level

Unit

CAUTION

Cover or plug all open brake lines and connections immediately after disconnection to prevent contamination. Remove all covers or plugs prior to connecting brake lines.

NOTE

- Replacement procedures for brake calipers are basically the same. This procedure covers the right front brake caliper.
- Have drainage container ready to catch brake fluid.
- Front calipers will need to be removed through front crossmember.

a. Removal

1. Remove brake line (5) from fitting (4) on brake caliper (6).
2. Remove two capscrews (1) and washers (2) from brake caliper (6) on anchor plate (3).
3. Remove brake caliper (6) from rotor (7).

b. Cleaning and Inspection

1. Inspect caliper (6) for cracks, pitting, or damage. Replace caliper (6) if necessary.
2. Inspect rotor (para. 7-12.1).
3. Inspect inside of brake caliper for rust. Remove all rust.

7-4.1. SERVICE BRAKE CALIPER MAINTENANCE (SERIAL NUMBERS 300000 AND ABOVE) (Cont'd)

c. Installation

1. Install brake caliper (6) on rotor (7).
2. Apply sealing compound to capscrews (1) and secure brake caliper (6) to anchor plate (3) with two washers (2) and capscrews (1). Tighten capscrews (1) to 40 lb-ft (54 N•m).
3. Install brake line (5) on fitting (4) on brake caliper (6).

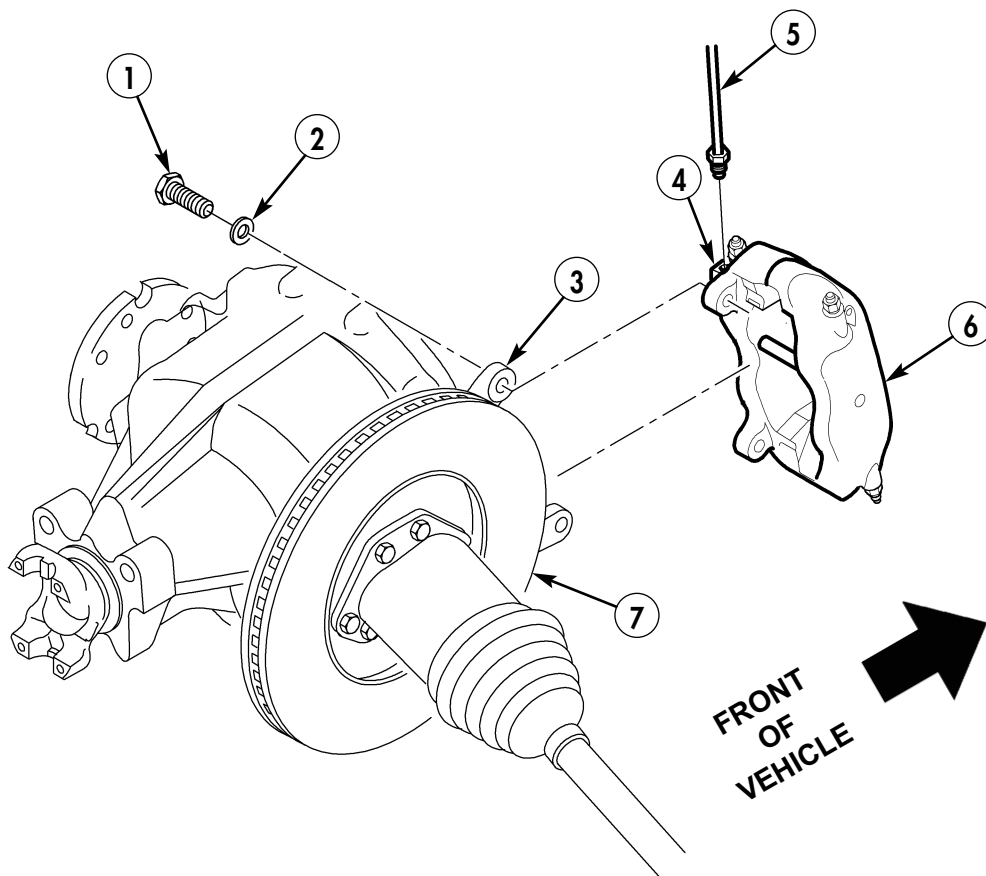

- FOLLOW-ON TASKS:**
- Install horn (front only) (para. 4-26.1).
 - Install brake protection guards (front only) (para. 7-11.1).
 - Install brake pads (para. 7-3.1).
 - Bleed brake system (para. 7-2.1).

**7-5.1. MASTER CYLINDER REPLACEMENT
(SERIAL NUMBERS 30000 AND ABOVE)**

This task covers:

a. Removal

b. Installation

INITIAL SETUP:

Tools

General mechanic's tool kit:
 automotive (Appendix B, Item 1)
 Maintenance and repair shop equipment:
 automotive (Appendix B, Item 2)

Materials/Parts

O-ring (Appendix A, Item 228.6)
 Lockwasher (Appendix A, Item 144)
 Two locknuts (Appendix A, Item 106)
 Two locknuts (Appendix A, Item 132.1)

Personnel Required

One mechanic
 One assistant

Manual References

TM 9-2320-387-24-1
 TB 9-2320-335-13&P, Appendix E

Equipment Condition

- Battery ground cables disconnected (TM 9-2320-387-24-1).
- Left splash shield removed (para. 10-23.1).

Maintenance Level

Unit

CAUTION

Cover or plug all open brake lines and connections immediately after disconnection to prevent contamination. Remove all covers or plugs prior to connecting brake lines.

a. Removal

NOTE

Have drainage container ready to catch brake fluid.

1. Remove vent hose (2) from reservoir cap (3).
2. Loosen and remove left and right front brake lines (5) from proportioning valve (9) and master cylinder (4).
3. Remove capscrew (8), lockwasher (7), washer (6), and bracket (10) from bracket (13). Discard lockwasher (7).

CAUTION

Do not lean on master cylinder or damage to master cylinder may occur.

NOTE

O-ring may fall when master cylinder is removed from hydro-booster.

4. Remove two locknuts (11), washers (12), two locknuts (14), bracket (13), O-ring (16), splash shield bracket (1), and master cylinder (4) from hydro-booster (15). Discard locknuts (11) and O-ring (16).

7-5.1. MASTER CYLINDER REPLACEMENT (SERIAL NUMBERS 300000 AND ABOVE) (Cont'd)

b. Installation

CAUTION

- Perform master cylinder bleeding procedure before installing master cylinder on vehicle. Damage to master cylinder may result if bleeding is not done properly (para. 7-2.1).
- Ensure O-ring is properly seated in master cylinder prior to installation or damage to master cylinder may occur.

1. Install master cylinder (4) on hydro-booster (15) with O-ring (16), splash shield bracket (1), two locknuts (14), bracket (13), two washers (12), and locknuts (11). Tighten locknuts (11) and (14) to 22 lb-ft (30 N•m).
2. Install bracket (10) on bracket (13) with capscrew (8), lockwasher (7), and washer (6).
3. Install left and right front brake lines (5) on proportioning valve (9) and master cylinder (4).
4. Install vent hose (2) on reservoir cap (3).

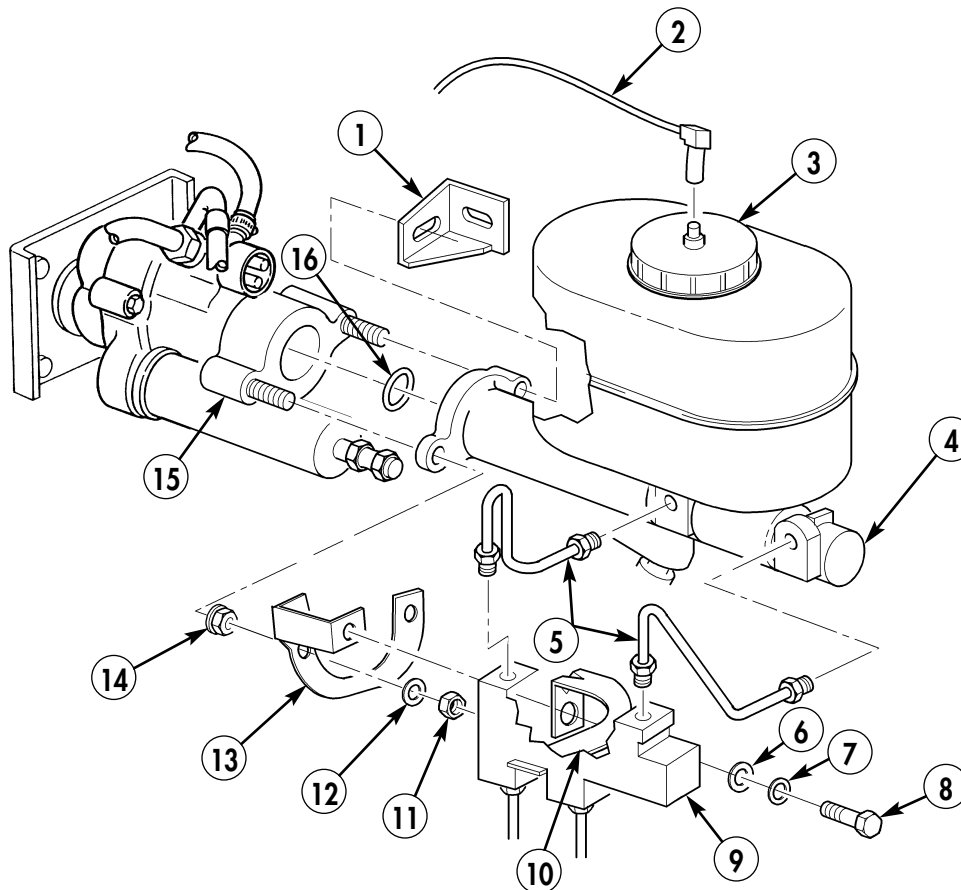

- FOLLOW-ON TASKS:
- Install left splash shield (para. 10-23.1).
 - Connect battery ground cables (TM 9-2320-387-24-1).
 - Bleed brake system master cylinder (para. 7-2.1).

7-7.1. BRAKE LINES REPLACEMENT (SERIAL NUMBERS 300000 AND ABOVE)

This task covers:

- | | |
|--|--|
| a. Front Caliper Brake Line Removal | g. Rear Brake Line Removal |
| b. Front Caliper Brake Line Installation | h. Rear Brake Line Installation |
| c. Rear Caliper Brake Line Removal | i. Proportioning Valve Brake Line Removal |
| d. Rear Caliper Brake Line Installation | j. Proportioning Valve Brake Line Installation |
| e. Front Brake Line Removal | k. Differential Valve Brake Line Removal |
| f. Front Brake Line Installation | l. Differential Valve Brake Line Installation |

INITIAL SETUP:

Tools

General mechanic's tool kit:
 automotive (Appendix B, Item 1)
 Maintenance and repair shop equipment:
 automotive (Appendix B, Item 2)

Manual References

TM 9-2320-387-10
 TB 9-2320-335-13&P, Appendix E

Equipment Condition

- Radiator removed (para. 3-62.1).
- Parking brake access cover removed (para. 10-58.4).

Maintenance Level

Unit

CAUTION

Cover or plug all open lines and connections immediately after disconnection to prevent contamination. Remove all plugs prior to connection.

NOTE

Have drainage container ready to catch brake fluid.

a. Front Caliper Brake Line Removal

1. Disconnect brake line (1) from caliper fitting (10) on right caliper (11).
2. Disconnect brake line (1) from tee fitting (4).
3. Remove capscrew (6), washer (5), clamp (2), and brake line (1) from front crossmember bracket (3).
4. Disconnect brake line (7) from tee fitting (4).
5. Disconnect brake line (7) from caliper fitting (9) on left caliper (8).

b. Front Caliper Brake Line Installation

1. Connect brake line (7) to caliper fitting (9) of left caliper (8). Tighten to 8 lb-ft (11 N•m).
2. Connect brake line (7) to tee fitting (4).
3. Install brake line (1) on front crossmember bracket (3) with clamp (2), washer (5), and capscrew (6).
4. Connect brake line (1) to tee fitting (4).
5. Connect brake line (1) to caliper fitting (10) of right caliper (11). Tighten to 8 lb-ft (11 N•m).

7-7.1. BRAKE LINES REPLACEMENT (SERIAL NUMBERS 300000 AND ABOVE) (Cont'd)

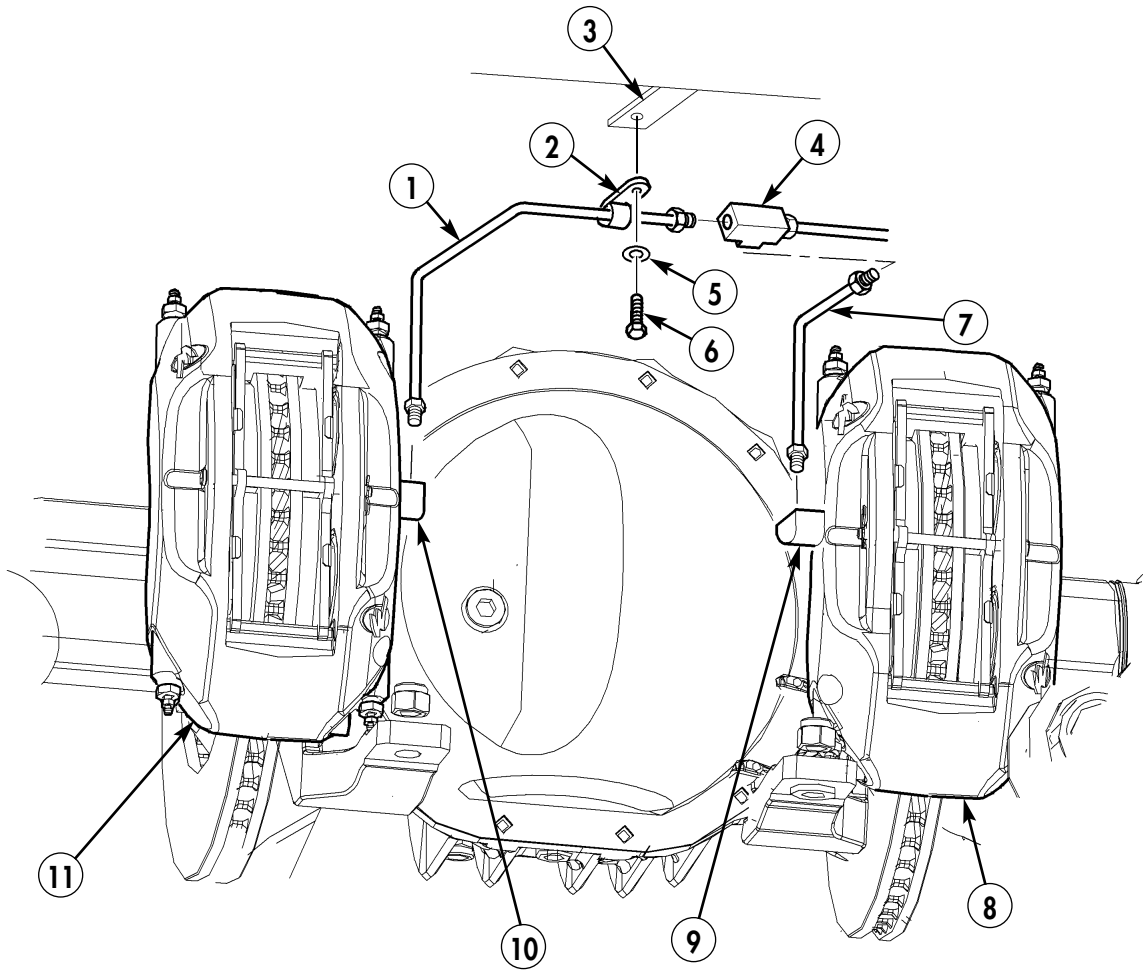

FRONT OF VEHICLE

7-7.1. BRAKE LINES REPLACEMENT (SERIAL NUMBERS 300000 AND ABOVE) (Cont'd)

c. Rear Caliper Brake Line Removal

1. Disconnect brake line (4) from caliper fitting (8) on right caliper (7).
2. Disconnect brake line (4) from tee fitting (12) on brake line (1).
3. Remove capscrew (6), washer (5), clamp (3), and brake line (4) from rear crossmember bracket (2).
4. Disconnect brake line (11) from caliper fitting (10) on left caliper (9).
5. Disconnect brake line (11) from tee fitting (12).

d. Rear Caliper Brake Line Installation

1. Connect brake line (11) to tee fitting (12).
2. Connect brake line (11) to caliper fitting (10) of left caliper (9). Tighten to 8 lb-ft (11 N•m).
3. Install brake line (4) on rear crossmember bracket (2) with clamp (3), capscrew (6), and washer (5).
4. Connect brake line (4) to tee fitting (12) on brake line (1).
5. Connect brake line (4) to caliper fitting (8) of right caliper (7). Tighten to 8 lb-ft (11 N•m).

7-7.1. BRAKE LINES REPLACEMENT (SERIAL NUMBERS 300000 AND ABOVE) (Cont'd)

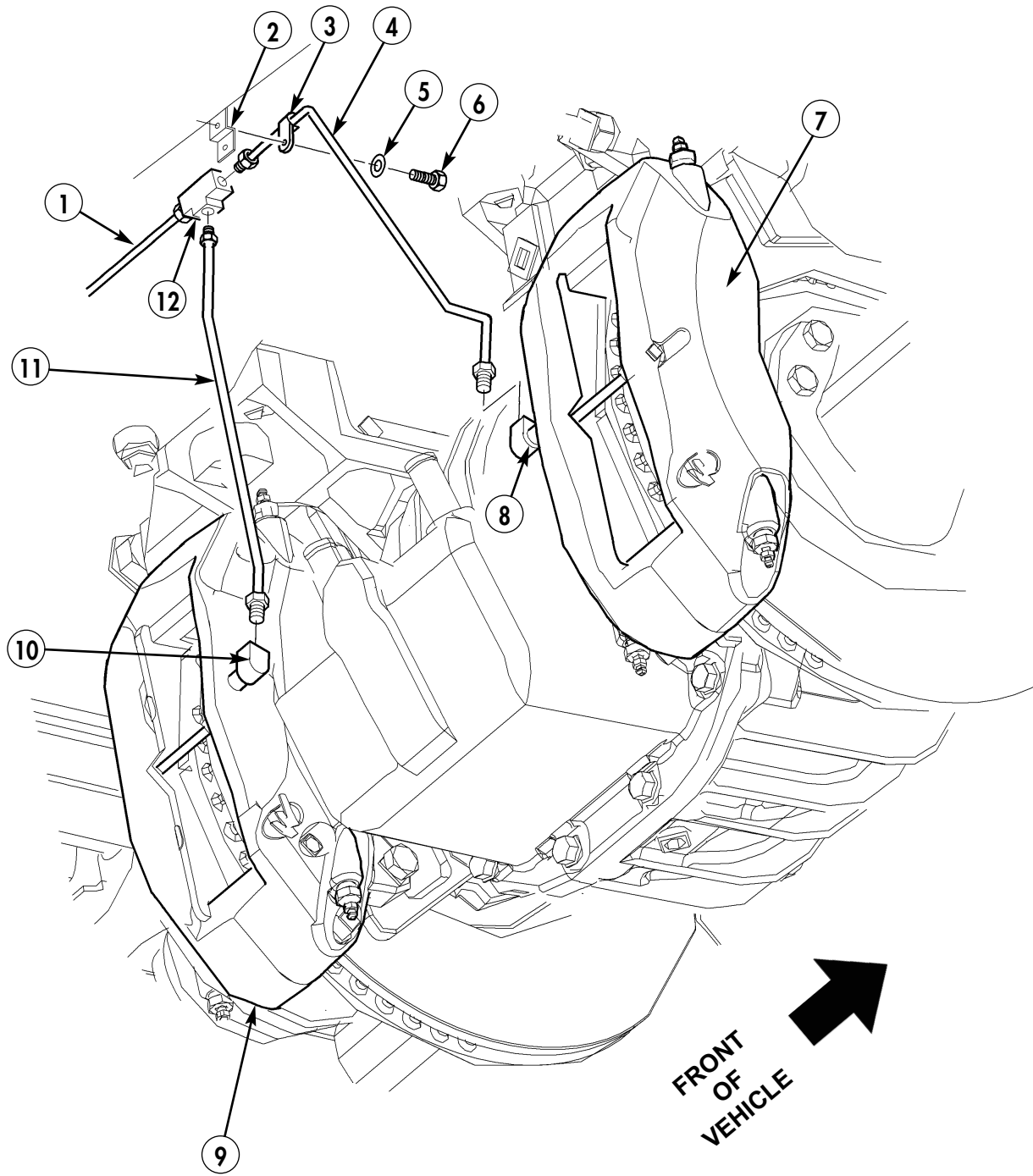

7-7.1. BRAKE LINES REPLACEMENT (SERIAL NUMBERS 300000 AND ABOVE) (Cont'd)

e. Front Brake Line Removal

1. Disconnect front and rear brake lines (2) and (3) from proportioning valve (1).
2. Remove two capscrews (4) and (9), washers (5) and (10), clamps (6) and (11), and brake lines (2) and (8) from two left-hand frame rail support brackets (13) on left-hand frame rail (12).
3. Disconnect brake line (8) from front tee union (14).
4. Disconnect brake lines (2) and (8) from front union (7).
5. Disconnect brake line (3) from front union (19).
6. Remove capscrew (15), washer (16), clamp (18), and brake line (3) from frame rail (17).

f. Front Brake Line Installation

1. Install brake line (3) on frame rail (17) with clamp (18), washer (16) and capscrew (15).
2. Connect brake line (3) to front union (19).
3. Connect brake lines (2) and (8) to front union (7).
4. Connect brake line (8) to front tee union (14).
5. Install brake lines (2) and (8) on two left-hand frame rail support brackets (13) on left hand frame rail (12) with two clamps (6) and (11), washers (5) and (10), and capscrews (4) and (9).
6. Connect front and rear brake lines (2) and (3) to proportioning valve (1).

7-7.1. BRAKE LINES REPLACEMENT (SERIAL NUMBERS 300000 AND ABOVE) (Cont'd)

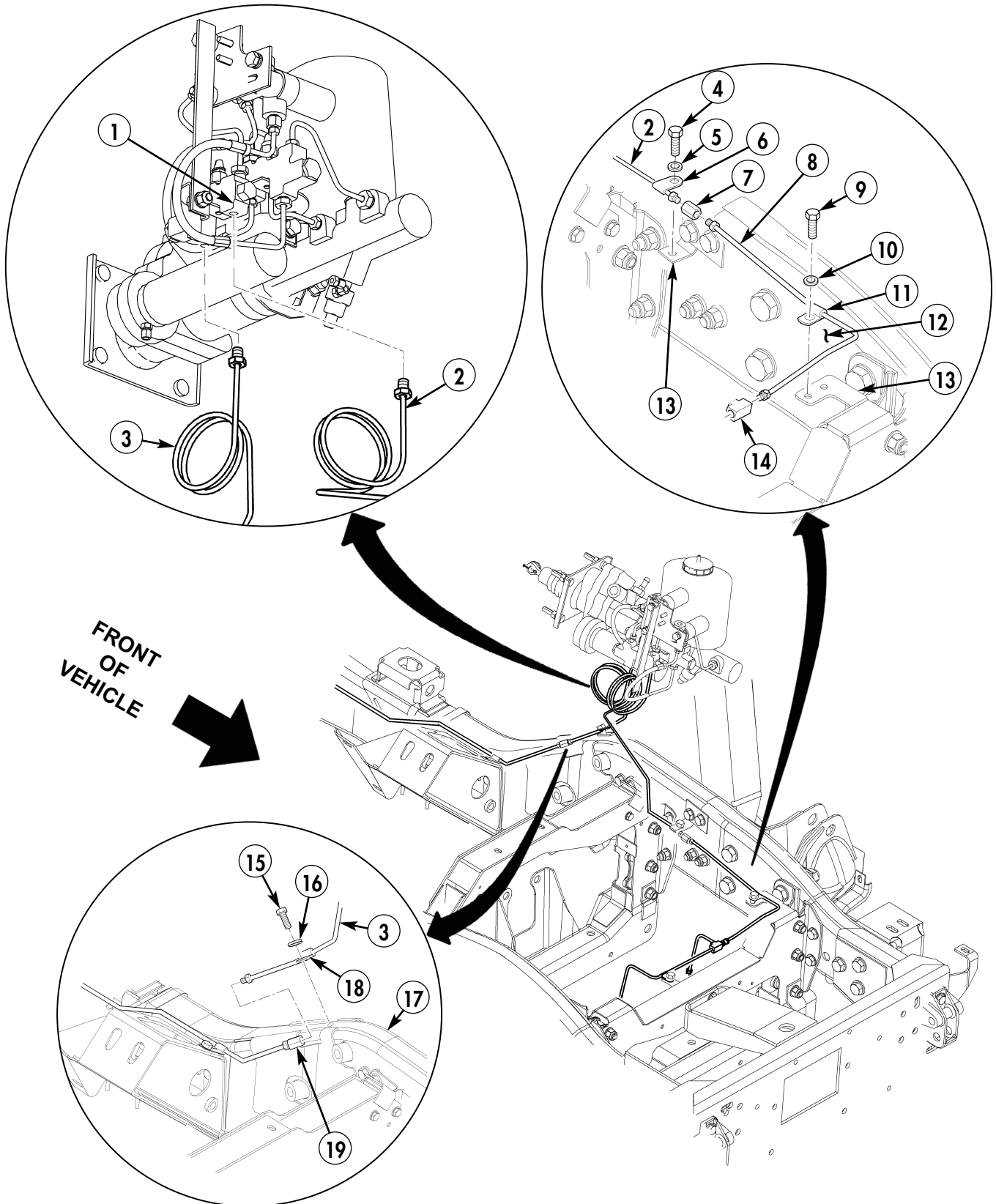

7-7.1. BRAKE LINES REPLACEMENT (SERIAL NUMBERS 30000 AND ABOVE)(Cont'd)

g. Rear Brake Line Removal

1. Disconnect brake line (5) from rear tee union (1).
2. Disconnect brake line (5) from rear union (9).
3. Remove two capscrews (2) and (6), washers (3) and (7), clamps (4) and (8), and brake line (5) from left frame rail support bracket (15).
4. Disconnect brake line (13) from rear union (9).
5. Disconnect brake line (13) from rear union (29).
6. Remove capscrew (10), washer (11), clamp (12), and brake line (13) from left frame rail support bracket (14).
7. Remove three capscrews (25), (22), and (19), washers (24), (21), and (18), clamps (23), (20), and (17), and brake line (13) from left frame rail (16).
8. Remove capscrew (27), washer (26), clamp (28), and brake line (13) from engine mount bracket (30).

h. Rear Brake Line Installation

1. Install brake line (13) on engine mount bracket (30) with clamp (28), washer (26), and capscrew (27).
2. Install brake line (13) on left frame rail (16) with three clamps (23), (20), and (17), washers (24), (21), and (18), and capscrews (25), (22), and (19).
3. Install brake line (13) on left frame rail support bracket (14) with clamp (12), washer (11), and capscrew (10).
4. Connect brake line (13) to rear union (9).
5. Connect brake line (13) to rear union (29).
6. Install brake line (5) on left frame rail support bracket (15) with two clamps (4) and (8), washers (3) and (7), and capscrews (2) and (6).
7. Connect brake line (5) to rear union (9).
8. Connect brake line (5) to rear tee union (1).

7-7.1. BRAKE LINES REPLACEMENT (SERIAL NUMBERS 300000 AND ABOVE) (Cont'd)

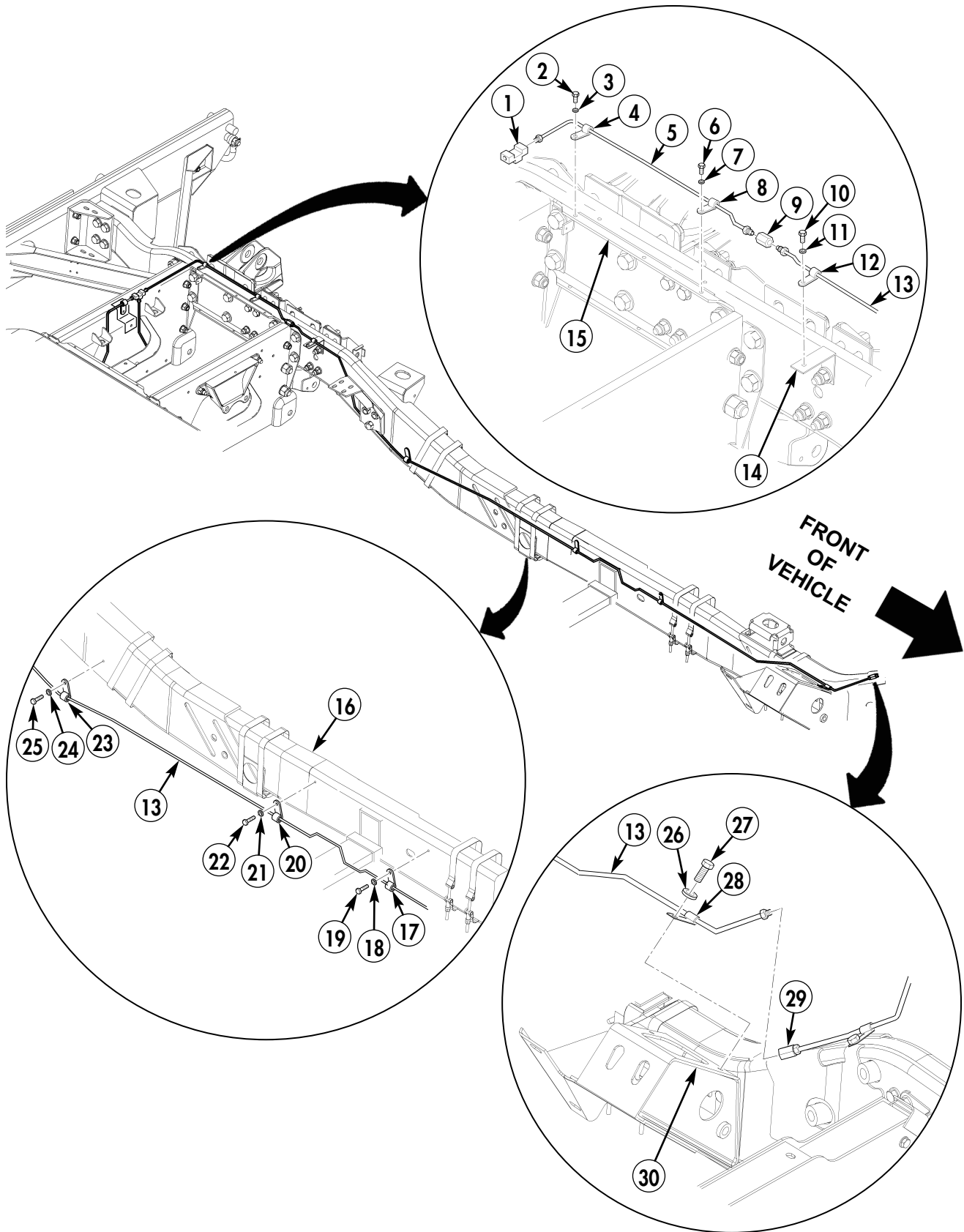

7-7.1. BRAKE LINES REPLACEMENT (SERIAL NUMBERS 30000 AND ABOVE)(Cont'd)

i. Proportioning Valve Brake Line Removal

1. Disconnect brake line (1) from proportioning valve (4) and pressure limiter valve (2).
2. Disconnect brake line (5) from proportioning valve (4) and pressure limiter valve (3).

j. Proportioning Valve Brake Line Installation

1. Connect brake line (5) to proportioning valve (4) and pressure limiter valve (3).
2. Connect brake line (1) to proportioning valve (4) and pressure limiter valve (2).

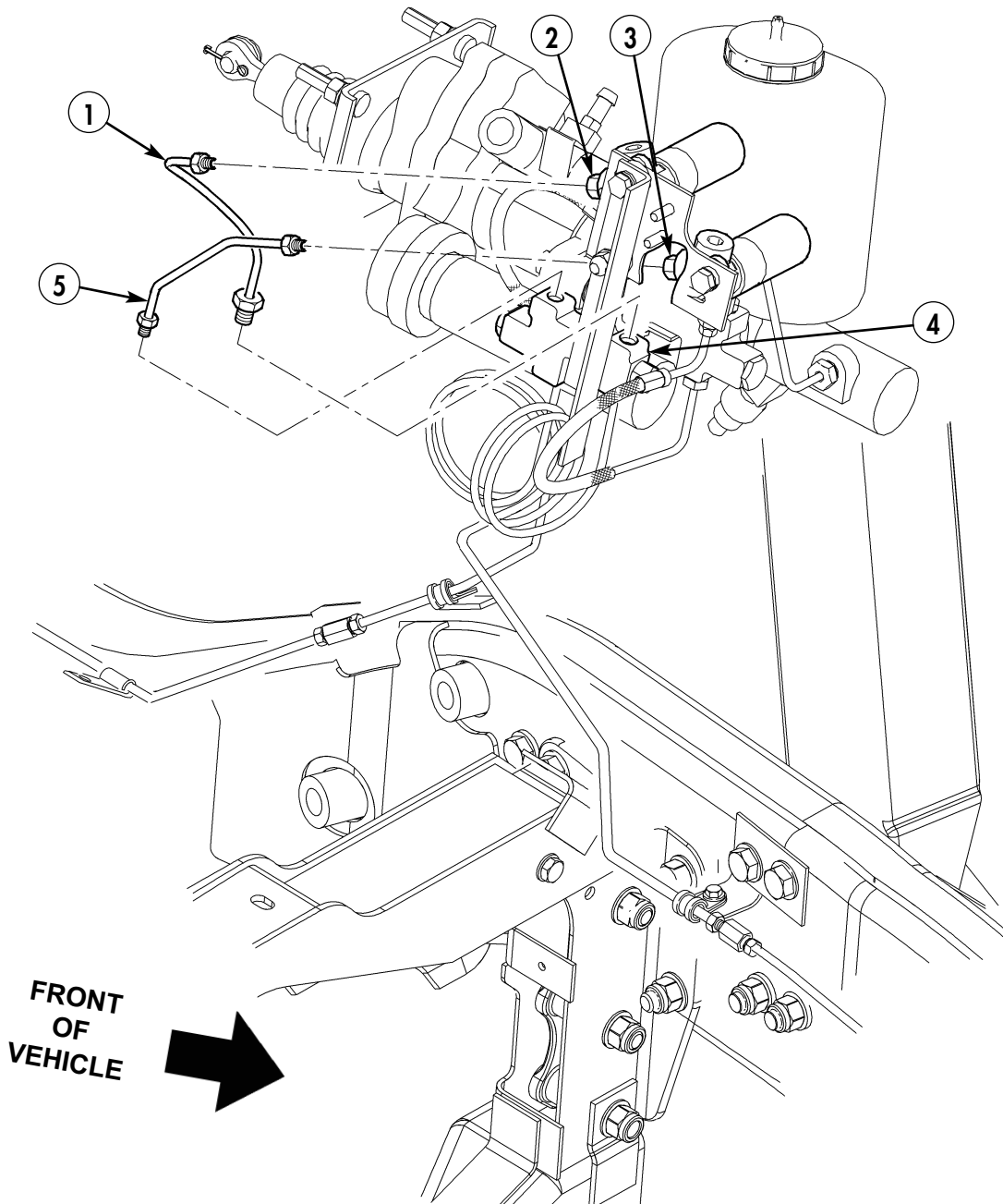

7-7.1. BRAKE LINES REPLACEMENT (SERIAL NUMBERS 300000 AND ABOVE) (Cont'd)

k. Differential Valve Brake Line Removal

1. Disconnect brake line (18) from differential valve (24) and pressure limiter valve (19).
2. Disconnect brake line (25) from differential valve (24) and pressure limiter valve (21).
3. Disconnect brake line (20) from differential valve (24) and master cylinder (23).
4. Disconnect brake line (22) from differential valve (24) and master cylinder (23).

l. Differential Valve Brake Line Installation

1. Connect brake line (22) to differential valve (24) and master cylinder (23).
2. Connect brake line (20) to differential valve (24) and master cylinder (23).
3. Connect brake line (25) to differential valve (24) and pressure limiter valve (21).
4. Connect brake line (18) to differential valve (24) and pressure limiter valve (19).

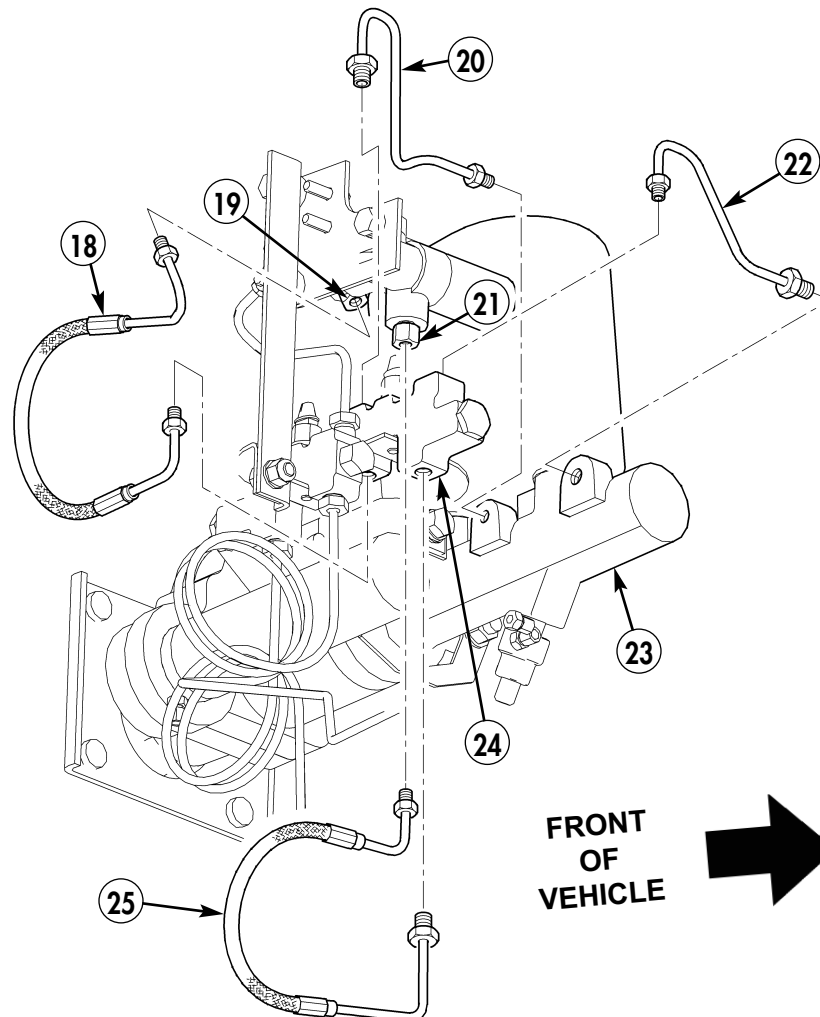

- FOLLOW-ON TASKS:
- Install parking brake access cover (para. 10-58.4).
 - Install radiator (para. 3-62.1).
 - Bleed brake system (para. 7-2.1).

7-8. BRAKE PRESSURE LIMITER VALVE REPLACEMENT

This task covers:

a. Removal

b. Installation

INITIAL SETUP:

Tools

General mechanic's tool kit:
automotive (Appendix B, Item 1)

Materials/Parts

Two lockwashers (Appendix A, Item 185)

Manual References

TM 9-2320-387-10
TM 9-2320-387-24-1
TM 9-2320-387-24P

Equipment Condition

- Hood raised and secured (TM 9-2320-387-10).
- Battery ground cables disconnected (TM 9-2320-387-24-1).

Maintenance Level

Unit

a. Removal

CAUTION

Cover or plug all open lines and connections immediately after disconnection to prevent contamination. Remove all covers or plugs prior to connection.

NOTE

Have drainage container ready to catch brake fluid.

1. Disconnect brake lines (6) and (7) from adapter fittings (8) on brake pressure limiter valves (1).
2. Remove four adapter fittings (8) from two pressure limiter valves (1).
3. Remove two capscrews (3), lockwashers (4), washers (5), and pressure limiter valves (1) from bracket (2). Discard lockwashers (4).

b. Installation

1. Install two pressure limiter valves (1) on bracket (2) with two washers (5), lockwashers (4), and capscrews (3).
2. Install four adapter fittings (8) on two pressure limiter valves (1).
3. Connect brake lines (6) and (7) to adapter fittings (8) on brake pressure limiter valves (1).

7-8. BRAKE PRESSURE LIMITER VALVE REPLACEMENT (Cont'd)

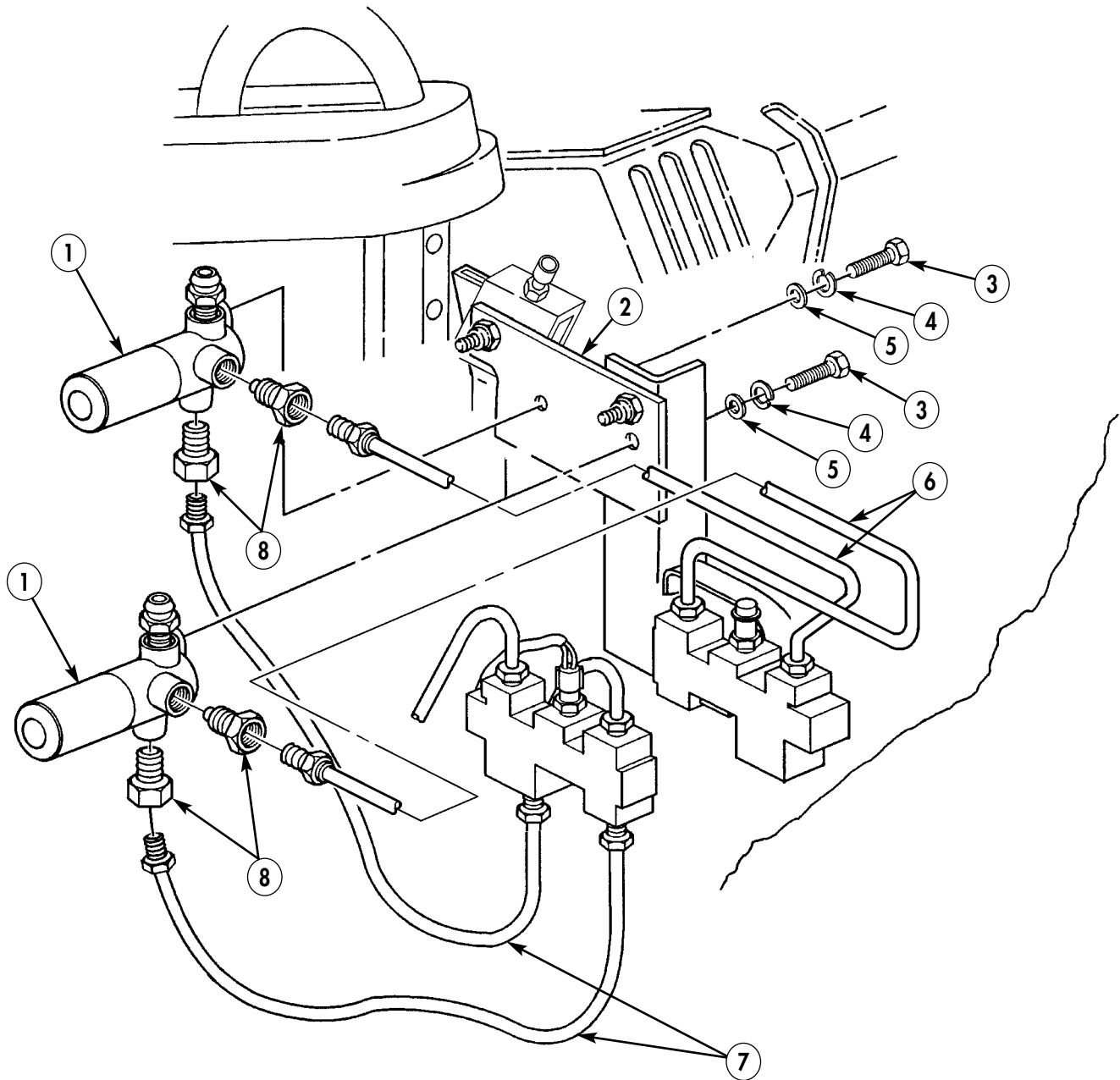

- FOLLOW-ON TASKS:**
- Bleed brake system (para. 7-2.1).
 - Lower and secure hood (TM 9-2320-387-10).
 - Connect battery ground cables (TM 9-2320-387-24-1).

7-10. PROPORTIONING VALVE AND DIFFERENTIAL VALVE REPLACEMENT

This task covers:

- | | |
|--|--|
| <p>a. Differential Valve Removal</p> <p>b. Differential Valve Installation</p> | <p>c. Proportioning Valve Removal</p> <p>d. Proportioning Valve Installation</p> |
|--|--|

INITIAL SETUP:)

Tools

General mechanic's tool kit:
 automotive (Appendix B, Item 1)
 Maintenance and repair shop equipment:
 automotive (Appendix B, Item 2)

Materials/Parts

Locknut (Appendix A, Item 78)
 Locknut (Appendix A, Item 106)
 Lubricating oil (Appendix C, Item 46)

Manual References

TM 9-2320-387-10
 TM 9-2320-387-24-1
 TM 9-2320-387-24P

Equipment Condition

- Battery ground cables disconnected (TM 9-2320-387-24-1).
- Hood raised and secured (TM 9-2320-387-10).

Maintenance Level

Unit

CAUTION

- Cover or plug all open lines and connections immediately after disconnection to prevent contamination. Remove all covers or plugs prior to connection.
- Do not attempt to disassemble proportioning valve. Damage to equipment will result.

NOTE

Have drainage container ready to catch brake fluid.

a. Differential Valve Removal

1. Disconnect electrical connector (2) from differential valve (4).
2. Disconnect two brake lines (3) from differential valve (4).
3. Disconnect two brake lines (5) from differential valve (4).
4. Remove locknut (6), washer (7), and differential valve (4) with differential valve bracket (8) from hydro-boost (1). Discard locknut (6).

b. Differential Valve Installation

1. Install differential valve (4) and differential valve bracket (8) on hydro-boost (1) with washer (7) and locknut (6). Tighten locknut (6) to 22 lb-ft (30 N•m).
2. Connect two brake lines (5) to bottom of differential valve (4).
3. Connect two brake lines (3) to top of differential valve (4).
4. Apply lubricating oil to pins (9) of differential valve (4).
5. Connect electrical connector (2) to differential valve (4).

c. Proportioning Valve Removal

1. Disconnect two brake lines (17) from proportioning valve (16).
2. Disconnect two brake lines (15) from proportioning valve (16).
3. Remove locknut (14), washer (13), screw (11), and proportioning valve (16) with proportioning valve bracket (12) from bracket (10). Discard locknut (14).

7-10. PROPORTIONING VALVE AND DIFFERENTIAL VALVE REPLACEMENT (Cont'd)

d. Proportioning Valve Installation

1. Install proportioning valve (16) and proportioning valve bracket (12) on bracket (10) with screw (11), washer (13), and locknut (14). Tighten locknut (14) to 22 lb-ft (30 N•m).
2. Connect two brake lines (15) to bottom of proportioning valve (16).
3. Connect two brake lines (17) to top of proportioning valve (16).

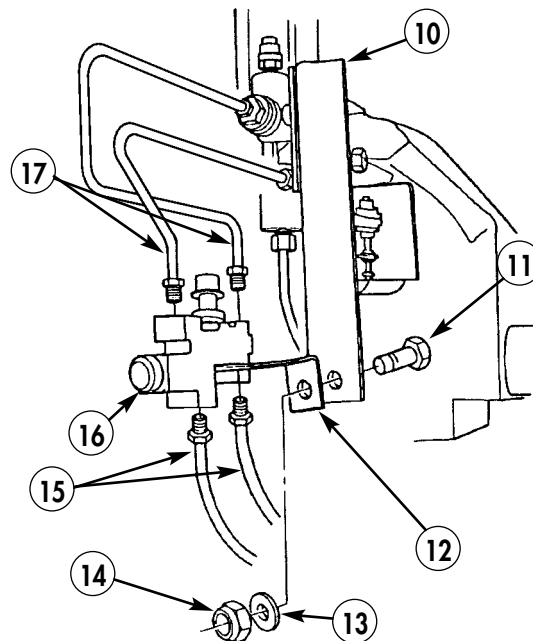
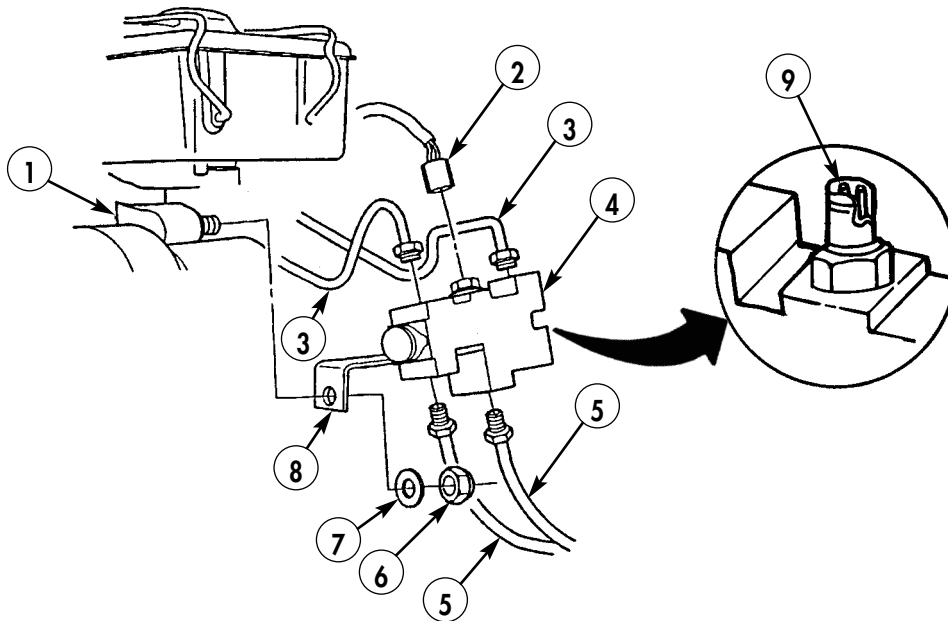

- FOLLOW-ON TASKS:**
- Lower and secure hood (TM 9-2320-387-10).
 - Connect battery ground cables (TM 9-2320-387-24-1).
 - Bleed brake system (para. 7-2.1).

7-11.1. BRAKE PROTECTION GUARDS REPLACEMENT (SERIAL NUMBERS 30000 AND ABOVE)

This task covers:

a. Removal

b. Installation

INITIAL SETUP:

Tools

General mechanic's tool kit:
 automotive (Appendix B, Item 1)
 Maintenance and repair shop equipment:
 automotive (Appendix B, Item 2)

Manual References

TM 9-2320-387-24P

Maintenance Level

Unit

Materials/Parts

Ten locknuts (Appendix A, Item 82)
 Fourteen locknuts (Appendix A, Item 106)
 Locknut (Appendix A, Item 128)
 Three lockwashers (Appendix A, Item 145)

a. Removal

NOTE

Perform steps 1 and 2 for rear brake protection guards removal.

1. Remove eight locknuts (1), washers (2), capscrews (6), washers (5), and four brake guards (7) from brackets (10). Discard locknuts (1).
2. Remove eight locknuts (12), washers (11), capscrews (8), washers (9), and four brackets (10) from crossmembers (3) and (4). Discard locknuts (12).

NOTE

Perform steps 3 through 8 for front brake protection guards removal.

3. Remove two locknuts (31), washers (32), capscrews (35), washers (34), and left front brake guard (36) from brackets (33) and (40). Discard locknuts (31).
4. Remove four locknuts (23), washers (24), capscrews (27), washers (26), and two right front brake guards (25) from brackets (16) and (19). Discard locknuts (23).
5. Remove two locknuts (14), washers (15), capscrews (18), washers (17), and bracket (16) from rear crossmember (13). Discard locknuts (14).
6. Remove two capscrews (22), lockwashers (21), washers (20), and bracket (19) from front crossmember (37). Discard lockwashers (21).
7. Remove locknut (42), washer (41), capscrew (38), washer (39), and bracket (40) from rear crossmember (13). Discard locknut (42).
8. Remove capscrew (30), lockwasher (29), washer (28), and bracket (33) from front crossmember (37). Discard lockwasher (29).

**7-11.1. BRAKE PROTECTION GUARDS REPLACEMENT
(SERIAL NUMBERS 300000 AND ABOVE) (Cont'd)**

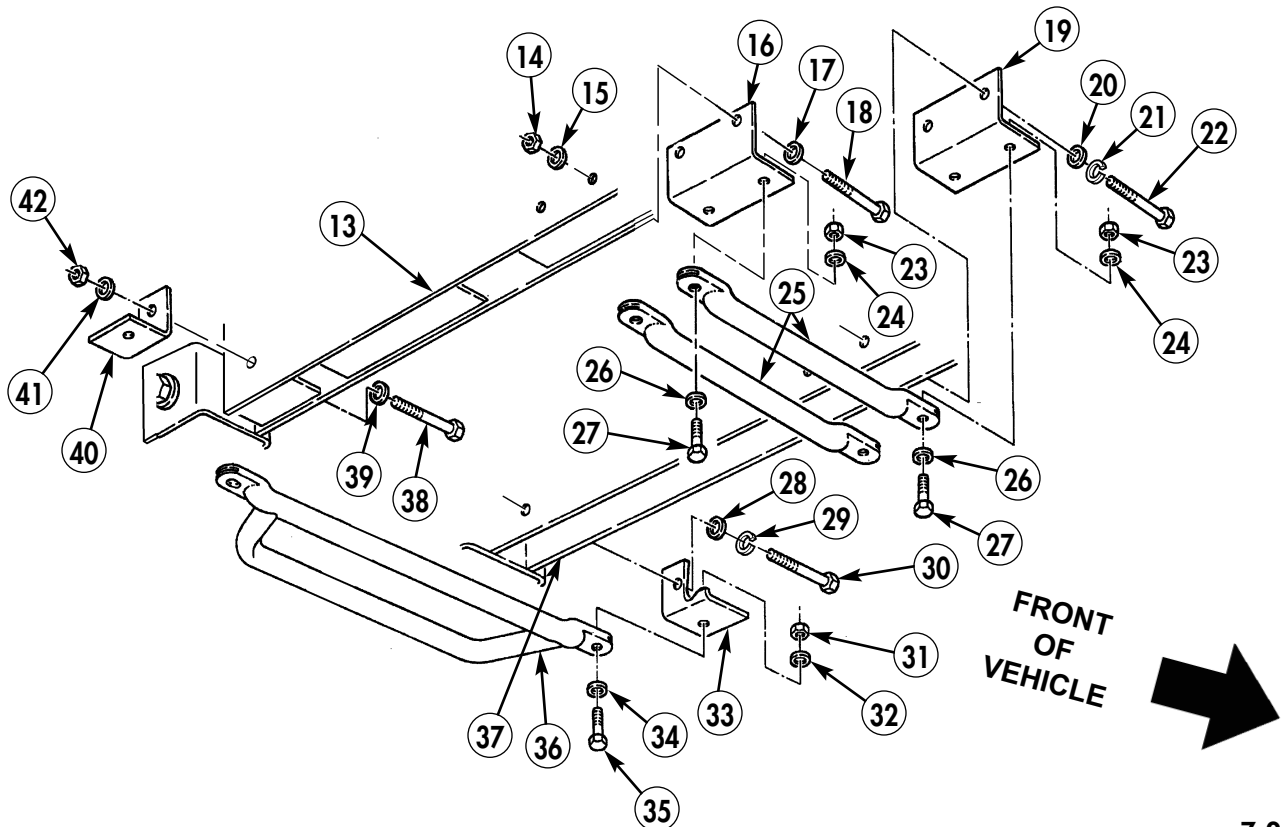
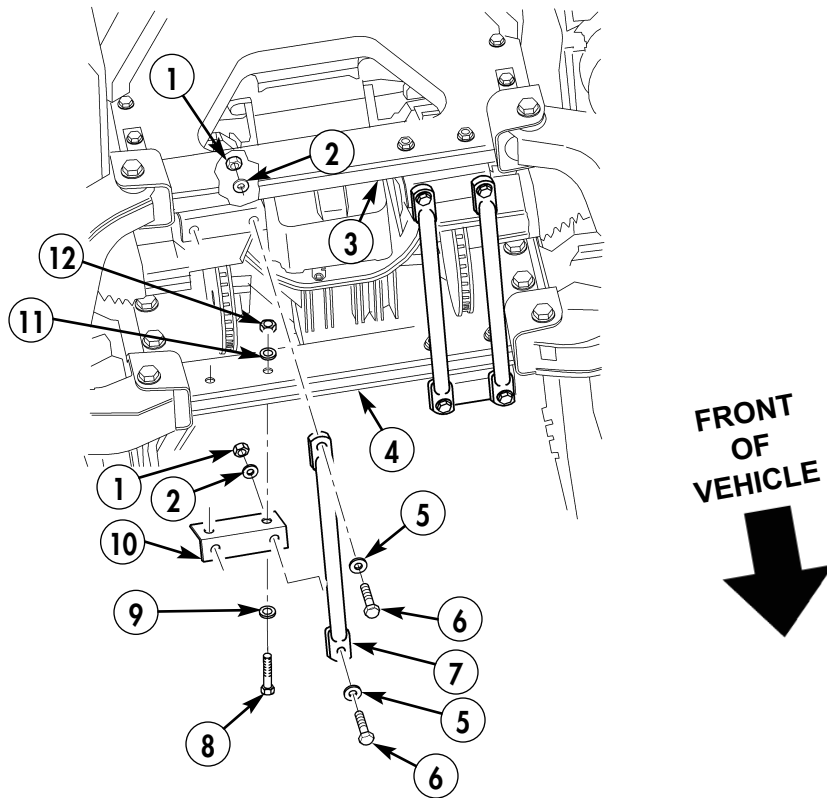

**7-11.1. BRAKE PROTECTION GUARDS REPLACEMENT
(SERIAL NUMBERS 300000 AND ABOVE) (Cont'd)**

b. Installation

NOTE

Perform steps 1 through 6 for front brake protection guards installation only.

1. Install bracket (21) on front crossmember (25) with washer (16), lockwasher (17), and capscrew (18).
2. Install bracket (28) on rear crossmember (1) with washer (27), capscrew (26), washer (29), and locknut (30).
3. Install bracket (7) on front crossmember (25) with two washers (8), lockwashers (9), and capscrews (10).
4. Install bracket (4) on rear crossmember (1) with two washers (5), capscrews (6), washers (3), and locknuts (2).
5. Install two right front brake guards (13) on brackets (7) and (4) with four washers (14), capscrews (15), washers (12), and locknuts (11).
6. Install left front brake guard (24) on brackets (28) and (21) with two washers (22), capscrews (23), washers (20), and locknuts (19).

NOTE

Perform steps 7 and 8 for rear brake protection guards installation only.

7. Install four brackets (40) on crossmembers (34) and (33) with washers (39), capscrews (38), washers (41), and locknuts (42).
8. Install four brake protection guards (37) on brackets (40) with eight washers (35), capscrews (36), washers (32), and locknuts (31).

**7-11.1. BRAKE PROTECTION GUARDS REPLACEMENT
(SERIAL NUMBERS 300000 AND ABOVE) (Cont'd)**

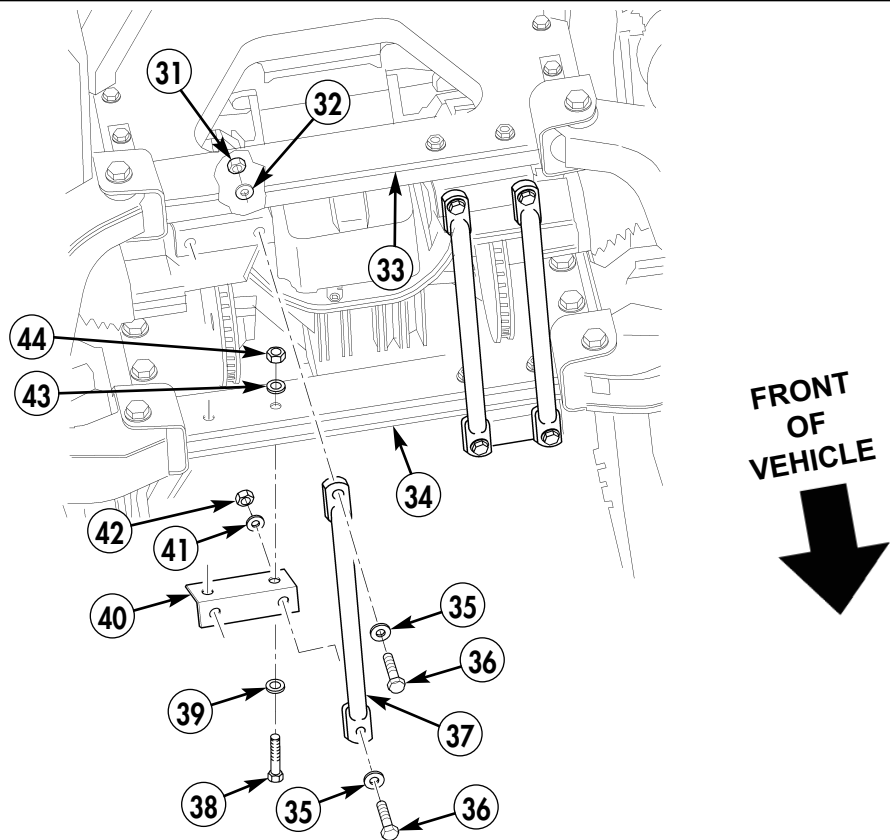
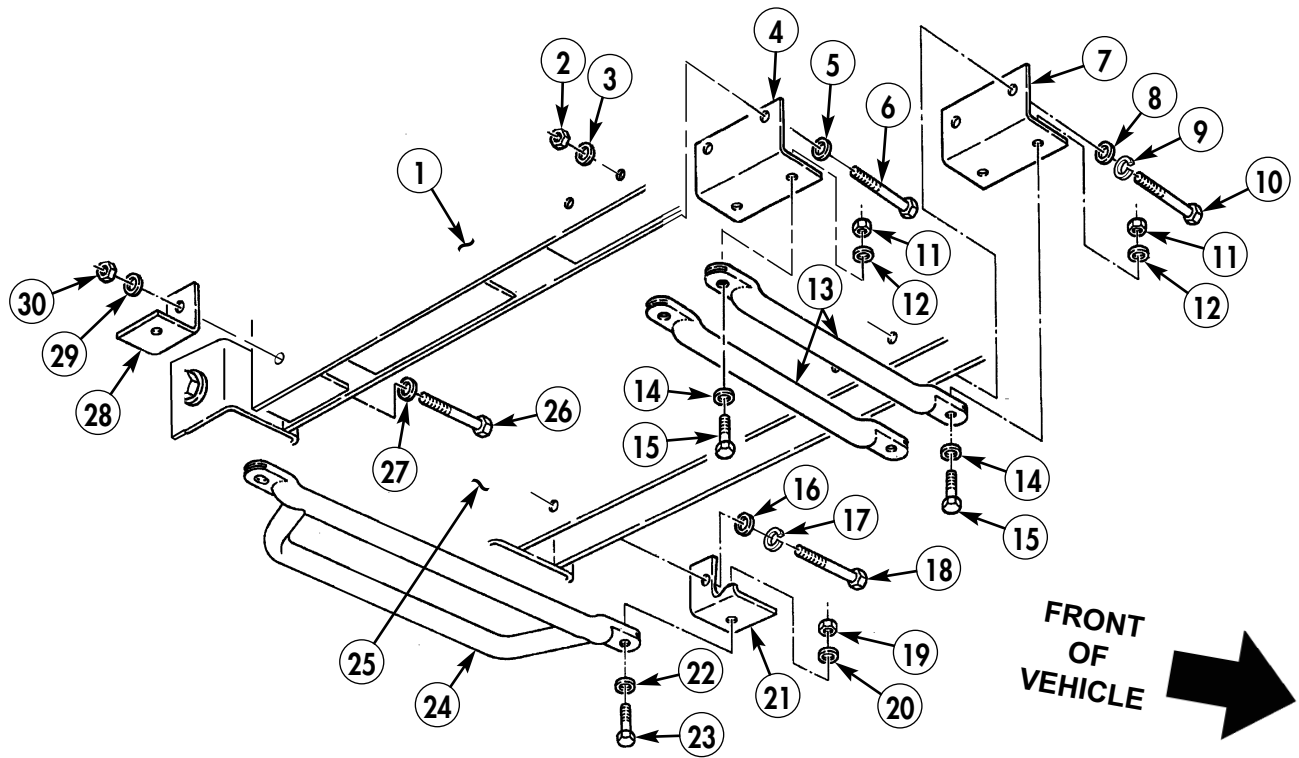

**7-12.1. SERVICE BRAKE ROTOR REPLACEMENT
(SERIAL NUMBERS 300000 AND ABOVE)**

This task covers:

a. Removal

b. Installation

INITIAL SETUP:

Tools

General mechanic's tool kit:
automotive (Appendix B, Item 1)
Maintenance and repair shop equipment:
automotive (Appendix B, Item 2)

Materials/Parts

Sealing compound (Appendix C, Item 62)
Six two-piece lockwashers
(Appendix A, Item 191)

Manual References

TB 9-2320-335-13&P, Appendix E

Equipment Condition

- Service brake caliper removed (para. 7-4.1).
- Parking brake pad removed (rear only) (para. 7-22).

Maintenance Level

Unit

NOTE

Replacement procedures for all rotors are basically the same. This procedure covers the front rotor.

a. Removal

1. Remove six capscrews (5) and two-piece lockwashers (4) from halfshaft (3), rotor (2), and output flange (1). Discard two-piece lockwashers (4).

NOTE

Clean excess sealant from output flange threaded holes with a 10 mm tap.

2. Disconnect halfshaft (3) and remove rotor (2) from output flange (1).

b. Installation

NOTE

- Use capscrew to align rotor to mounting holes until halfshaft is installed.
- New capscrews come with pre-applied thread-locking compound, however, still apply sealing compound to threads of new capscrews. If old capscrews are to be used, mating threads must be cleaned and sealing compound applied to threads of capscrews.
- Two-piece lockwashers must be installed in sets of two with serrated sawtooth threads facing each other.

1. Install rotor (2) on output flange (1).
2. Install halfshaft (3) on rotor (2) with six two-piece lockwashers (4) and capscrews (5). Tighten capscrews (5) to 58 lb-ft (79 N•m).

**7-12.1. SERVICE BRAKE ROTOR REPLACEMENT
(SERIAL NUMBERS 300000 AND ABOVE)**

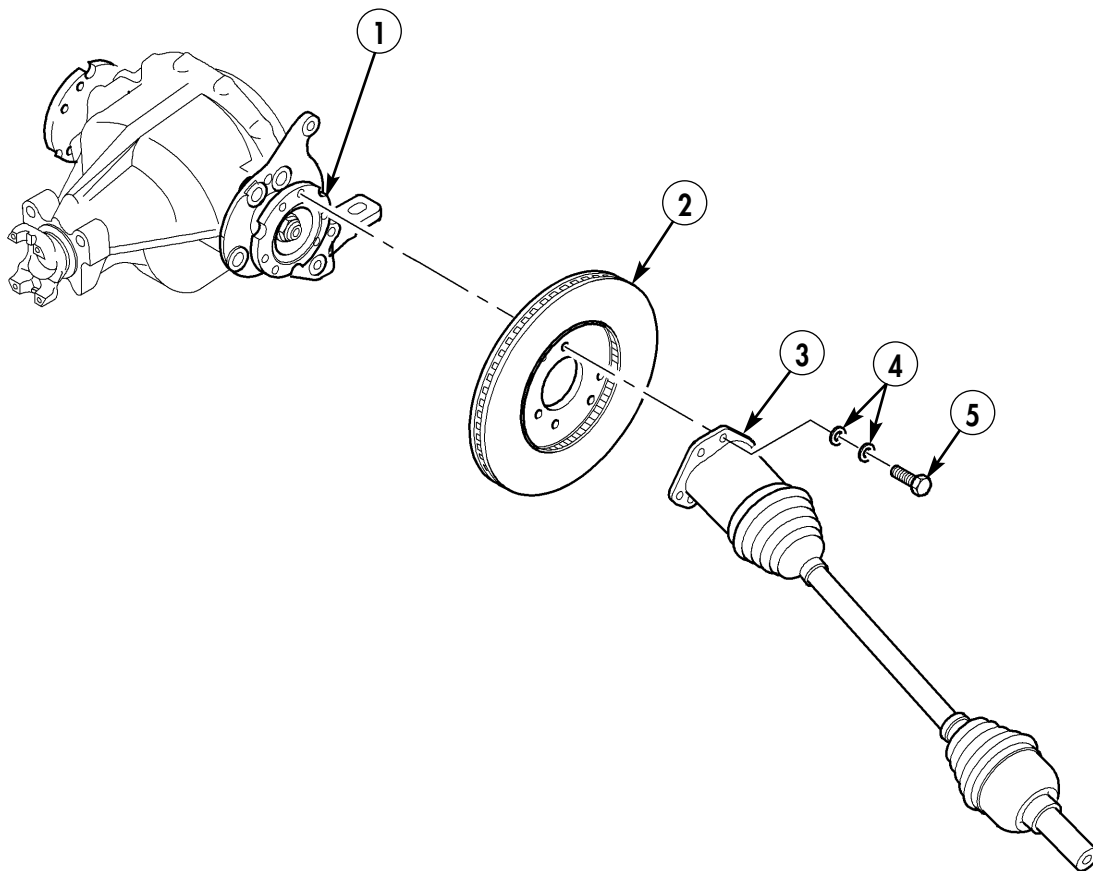

FOLLOW-ON TASKS:

- Install parking brake pad (rear only) (para. 7-22).
- Install service brake caliper (para. 7-4.1).

7-22. PARKING BRAKE PAD MAINTENANCE

This task covers:

- | | |
|---|------------------------|
| <p>a. Removal</p> <p>b. Cleaning and Inspection</p> | <p>c. Installation</p> |
|---|------------------------|

INITIAL SETUP:

Tools

General mechanic's tool kit:
automotive (Appendix B, Item 1)

Materials and Parts

Two cotter pins (Appendix A, item 25.2)
Four cotter pins (Appendix A, item 25.1)

Manual References

TB 9-2320-335-13&P, Appendix E

Equipment Condition

Access cover removed (para. 10-58.4).

Maintenance Level

Unit

a. Removal

1. Remove return spring (1) from caliper arm (2).
2. Remove cotter pin (8), clevis bolt (4), washers (5) and (9), and clevis (3) from caliper arm (2). Discard cotter pin (8).

NOTE

Use 1/2 in. line wrench for removing parking brake cable from caliper bracket.

3. Remove parking brake cable (6) from cable bracket (7).
4. Remove two cotter pins (18), bars (17), and springs (10) from assembly mount (15). Discard cotter pins (18).
5. Lift parking brake subassembly (13) up and away from vehicle (16).
6. Remove parking brake pads (14) from parking brake subassembly (13).

NOTE

Perform step 4 if replacing parking brake cable bracket.

7. Remove two capscrews (12) and parking brake cable adapter (11) from parking brake subassembly (13).

b. Cleaning and Inspection

NOTE

- Replace brake pads in sets on both sides of differential.
- Replace brake pads if thickness is less than 1/8 in. (3.2 mm) and operation in wet and muddy conditions is expected.

Inspect brake pads (14) for glazing, oil saturation, or wear. If glazed, oil saturated, or if brake pad thickness is less than 1/8 in. (3.2 mm), replace both pads (14) and pads on opposite caliper.

c. Installation

NOTE

Perform step 1 if parking brake cable bracket (11) was replaced.

1. Install parking brake cable bracket (11) on parking brake subassembly (13) with two capscrews (12).
2. Install parking brake pads (14) on parking brake subassembly (13).
3. Install parking brake subassembly (13) on assembly mount (15) with two springs (10), bars (17), and cotter pins (18).
4. Install parking brake cable (6) on cable bracket (7).
5. Install clevis (3) on caliper arm (2) with washer (5), clevis bolt (4), washer (9), and cotter pin (8).
6. Install return spring (1) on caliper arm (2).

7-22. PARKING BRAKE PAD MAINTENANCE (Cont'd)

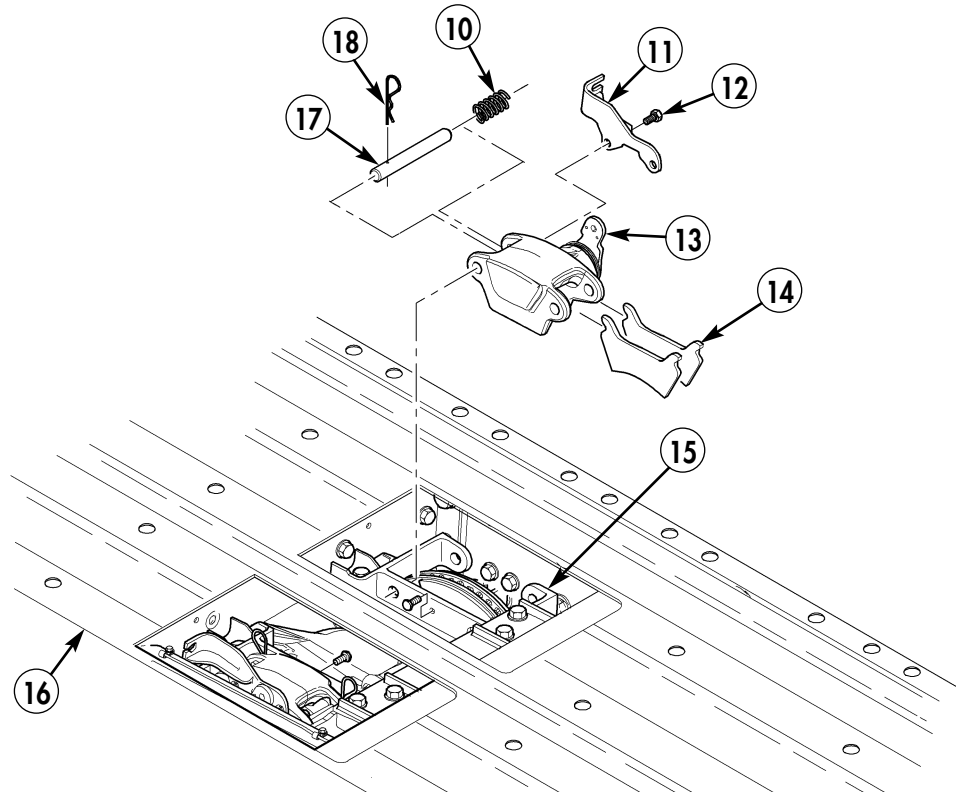
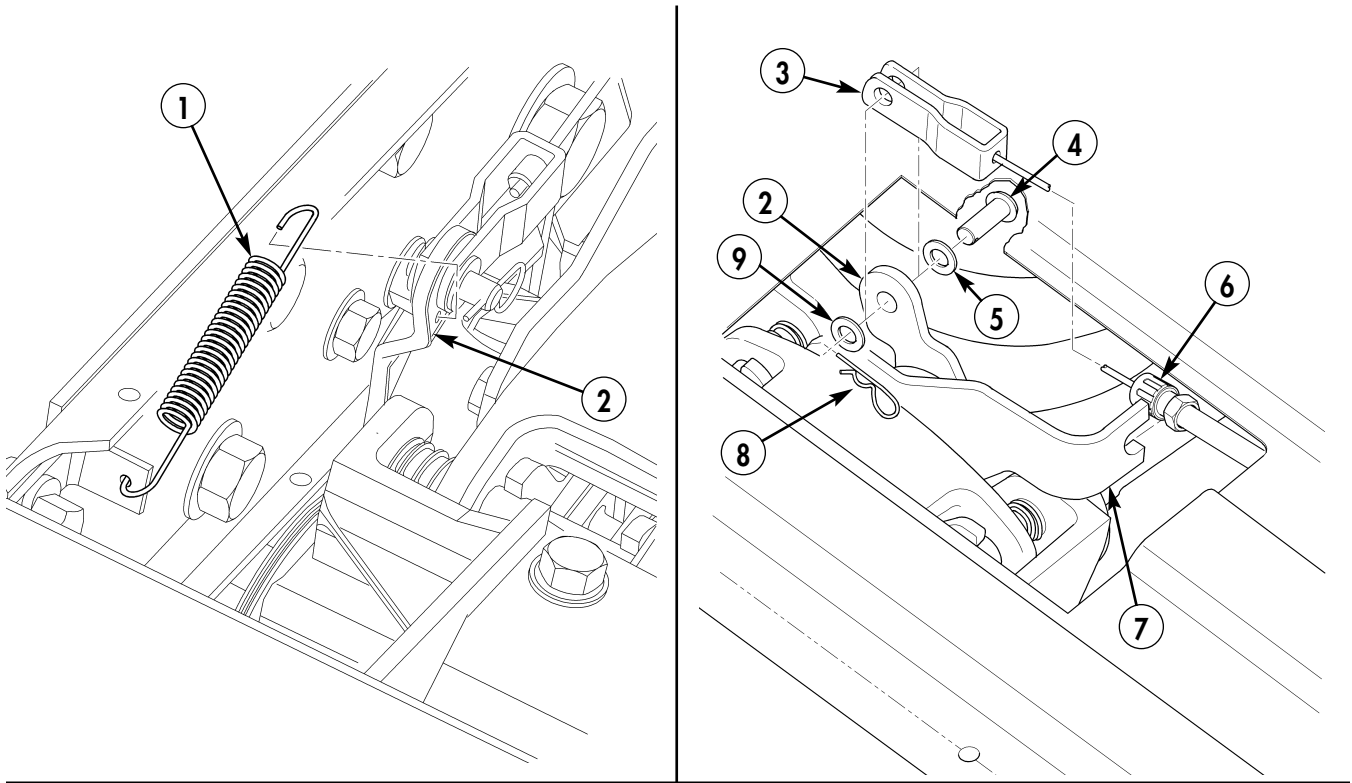

FOLLOW-ON TASKS:

- Adjust parking brake (para. 7-25).
- Install access cover (para. 10-58.4).

7-23. PARKING BRAKE CABLE REPLACEMENT

This task covers:

a. Removal

b. Installation

INITIAL SETUP:

Tools

General mechanic's tool kit:
automotive (Appendix B, Item 1)

Manual References

TM 9-2320-387-10
TM 9-2320-387-24-1
TB 9-2320-335-13&P, Appendix E

Equipment Condition

- Wheels chocked and parking brake released (TM 9-2320-387-10).
- Access cover removed (para. 10-58.4).
- Muffler and catalytic converter removed (TM 9-2320-387-24-1).
- Rear propeller shaft removed (TM 9-2320-387-24-1).

Maintenance Level

Unit

NOTE

Replacement procedures for left and right side parking brake cables are basically the same. This procedure covers the left side.

a. Removal

1. Remove clevis pin (6), clevis bolt (2), washers (3) and (7), and clevis (1) from caliper lever (8).
2. Remove parking brake cable (4) from cable bracket (5).

NOTE

Use 1/2 in. line wrench for removing parking brake cable from caliper bracket.

3. Remove retaining ring (11) from parking brake cable (4).
4. Remove parking brake cable (4) from equalizer cable bar (9) and C-beam (10).
5. Pull parking brake cable (4) forward and remove from vehicle.

b. Installation

1. Install parking brake cable (4) over rear front crossmember (13) and muffler bracket (12).
2. Slide parking brake cable (4) through C-beam (10) and install on equalizer cable bar (9).
3. Secure parking brake cable (4) to C-beam (10) with retaining ring (11).
4. Install parking brake cable (4) on cable bracket (5).
5. Install clevis (1) on caliper lever (8) with washer (3), clevis bolt (2), washer (7), and clevis pin (6).

7-23. PARKING BRAKE CABLE REPLACEMENT

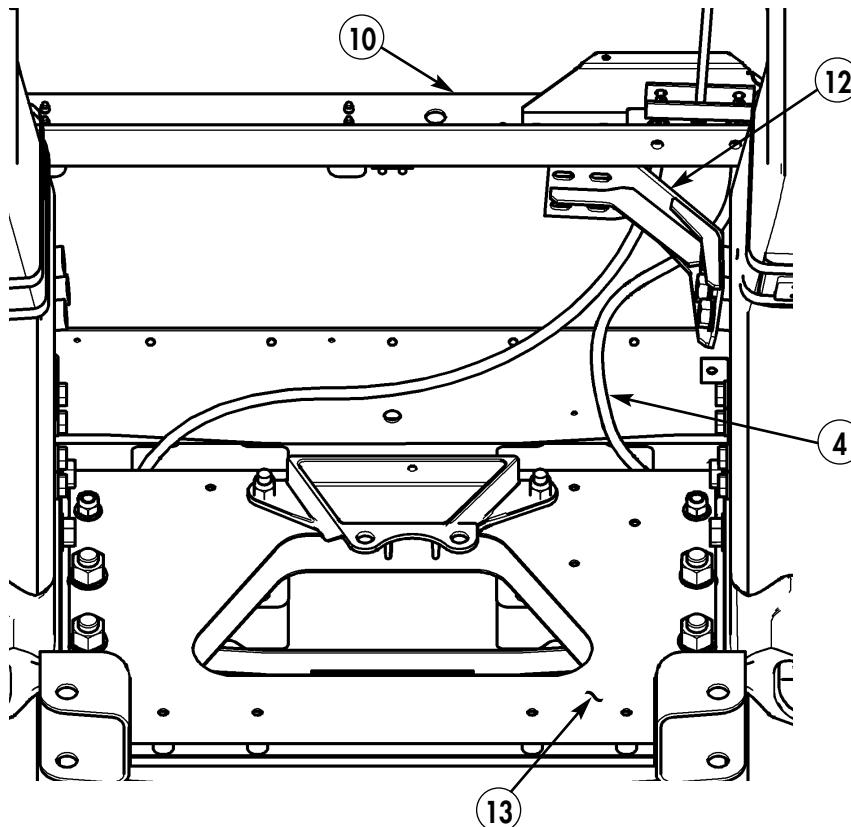
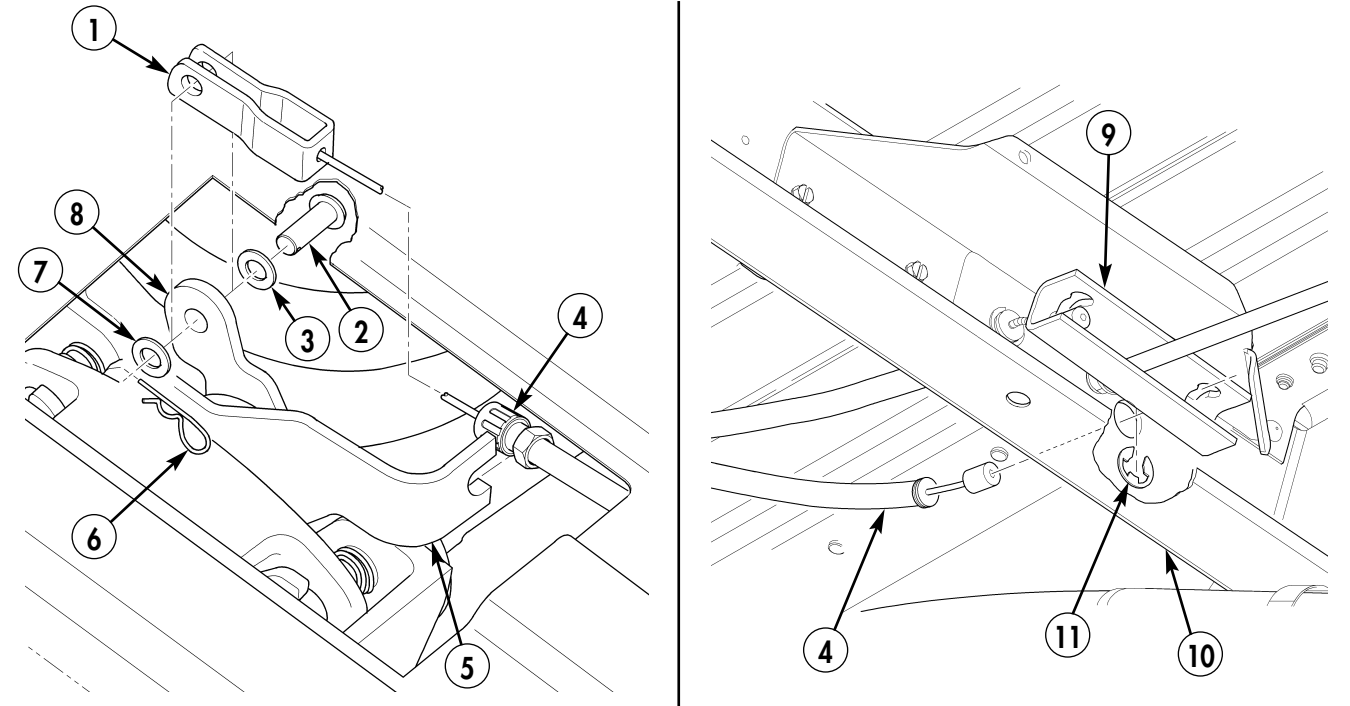

- FOLLOW-ON TASKS**
- Install rear propeller shaft (TM 9-2320-387-24-1).
 - Install muffler and catalytic converter (TM 9-2320-387-24-1).
 - Adjust parking brake lever (TM 9-2320-387-10).
 - Install access cover (para. 10-58.4).

7-24. PARKING BRAKE ROD REPLACEMENT

This task covers:

a. Removal

b. Installation

INITIAL SETUP:

Tools

General mechanic's tool kit:
automotive (Appendix B, Item 1)

Materials/Parts

Cotter pin (Appendix A, Item 19)
Locknut (Appendix A, Item 82)
Locknut (Appendix A, Item 87)

Manual References

TM 9-2320-387-10
TM 9-2320-387-24-1
TB 9-2320-335-13&P, Appendix E

Equipment Condition

- Wheels chocked and parking brake released (TM 9-2320-387-10).
- Muffler and catalytic converter removed (TM 9-2320-387-24-1).
- Rear propeller shaft removed (TM 9-2320-387-24-1).
- Access cover removed (para. 10-58.4).

Maintenance Level

Unit

a. Removal

1. Remove clevis pin (6), clevis bolt (2), washers (3) and (7), and clevis (1) from caliper lever (8).
2. Remove parking brake cable (4) from cable bracket (5).
3. Remove clip (13) and spread boot (14) to allow access to cotter pin (20).
4. Remove cotter pin (20), washer (19), clevis bolt (16), and clevis (17) from bellcrank (15). Discard cotter pin (20).
5. Remove locknut (25), washer (24), capscrew (12), washer (11), spring (10), and spacer (23) from body (21). Discard locknut (25).
6. Remove locknut (28) and convex washer (27) from parking brake rod (22) and brake cable equalizer bar (9). Discard locknut (27).
7. Remove parking brake rod (22) from brake cable equalizer bar (9) by sliding parking brake rod (22) forward.
8. Remove clevis (17), nut (18), and insulater rod (26) from parking brake rod (22).

b. Installation

1. Install spring (10) and spacer (23) on body (21) with washer (11), capscrew (12), washer (24), and locknut (25).
2. Install nut (18), clevis (17), and insulater rod (26) on parking brake rod (22).
3. Slide parking brake rod (22) rearward through spring (10).
4. Install parking brake rod (22) on brake cable equalizer bar (9) with convex washer (27) and locknut (28). Tighten locknut (27) far enough to expose 3 to 5 threads on end of parking brake rod (22).
5. Spread boot (14) and install clevis (17) on bellcrank (15) with clevis pin (16), washer (19), and cotter pin (20).
6. Install clip (13) on boot (14).
7. Install parking brake cable (4) on cable bracket (5).
8. Install clevis (1) on caliper lever (8) with washer (3), clevis bolt (2), washer (7), and clevis pin (6).

7-24. PARKING BRAKE ROD REPLACEMENT (Cont'd)

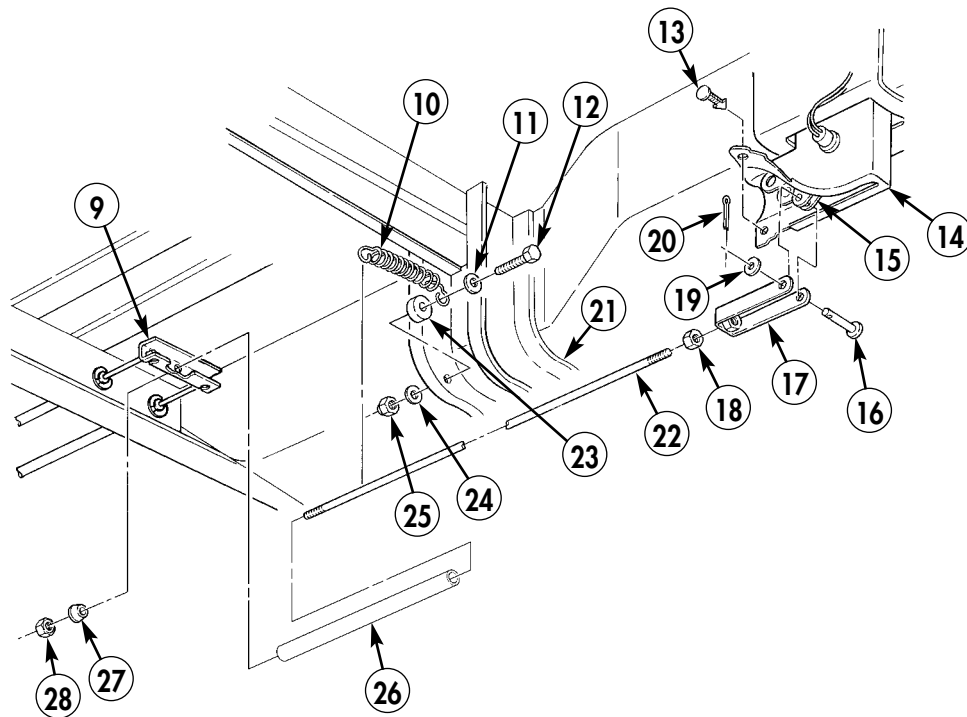
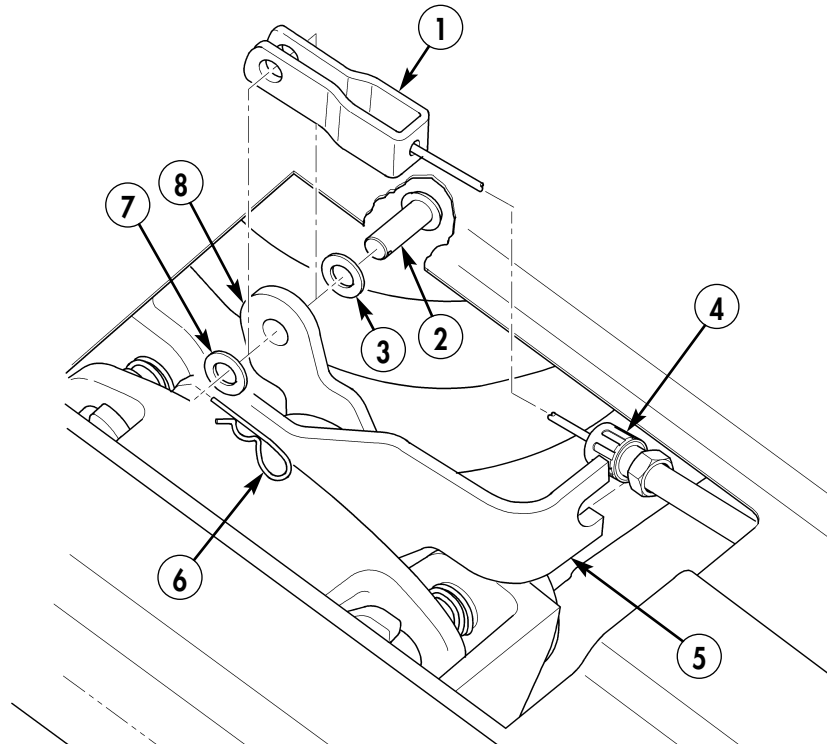

- FOLLOW-ON TASKS:**
- Install rear propeller shaft (TM 9-2320-387-24-1).
 - Install muffler and catalytic converter (TM 9-2320-387-24-1).
 - Adjust parking brake (para. 7-25).
 - Install access cover (para. 10-58.4).
 - Unchock wheels (TM 9-2320-387-10).

7-25. PARKING BRAKE ADJUSTMENT

This task covers:

a. Adjustment

INITIAL SETUP:

Tools

General mechanic's tool kit:
automotive (Appendix B, Item 1)

Manual References

TM 9-2320-387-10
TB 9-2320-335-13&P, Appendix E

Equipment Condition

- Wheels chocked and parking brake released (TM 9-2320-387-10).
- Parking brake access cover removed (para. 10-58.4).

Maintenance Level

Unit

NOTE

- Parking brakes are adjusted semi-annually, when pads are replaced, or when running clearance reaches a total of 0.100 in. per side.
- Parking brake adjustment procedures are basically the same. This procedure covers the right parking brake. Rotate caliper arm counterclockwise for left side of vehicle.
- It may require several attempts to properly adjust parking brake.

a. Adjustment

1. Hole in clevis (6) should line up with hole in caliper arm (3).

NOTE

Perform step 2 if clevis hole does not line up with caliper arm hole.

2. Adjust nut (8) on parking brake rod (7) until hole in clevis (6) lines up with hole in caliper arm (3).
3. Install clevis (6) on caliper arm (3) with washer (2), clevis pin (1), washer (4), and cotter pin (5).
4. Back off stop bolt (9) counterclockwise from parking brake caliper (10).
5. Rotate adjusting screw (14) clockwise until outboard pad (11) is lightly clamped on brake rotor (12).
6. Rotate caliper arm (3) clockwise until it stops and back off adjusting screw (14) counterclockwise 1/2 turn (3 flats), resulting in 0.025 in. of running clearance.
7. Rotate stop bolt (9) clockwise until inboard pad (13) touches brake rotor (12).
8. Back off stop bolt (9) counterclockwise 1/6 turn (1 flat) resulting in 0.010 in. of running clearance.

7-25. PARKING BRAKE ADJUSTMENT (Cont'd)

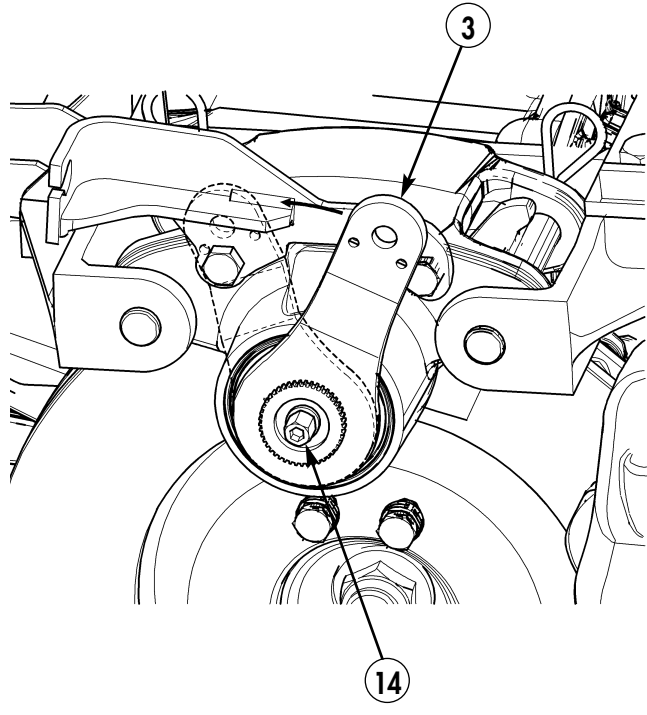
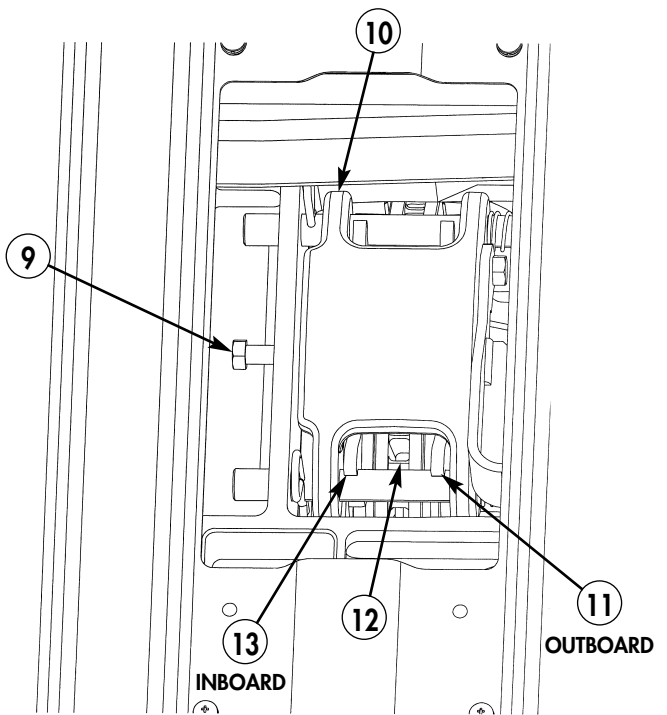
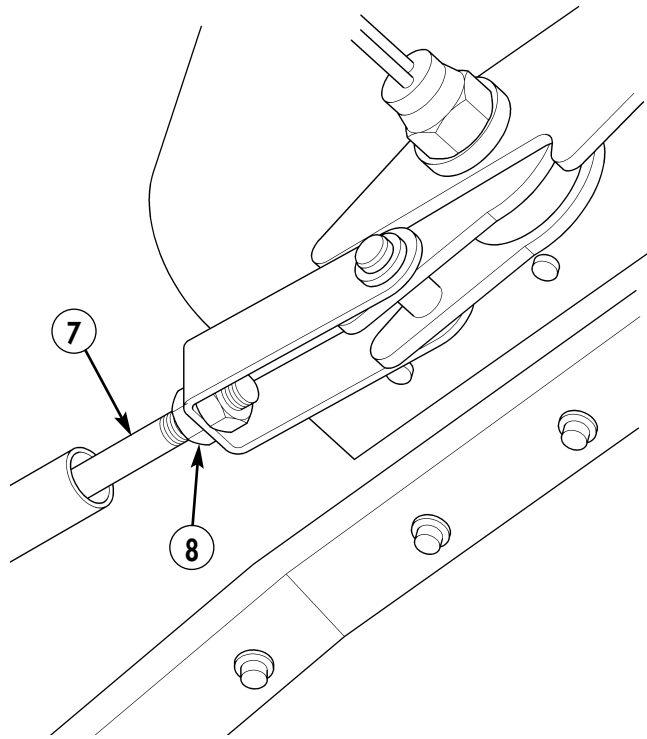
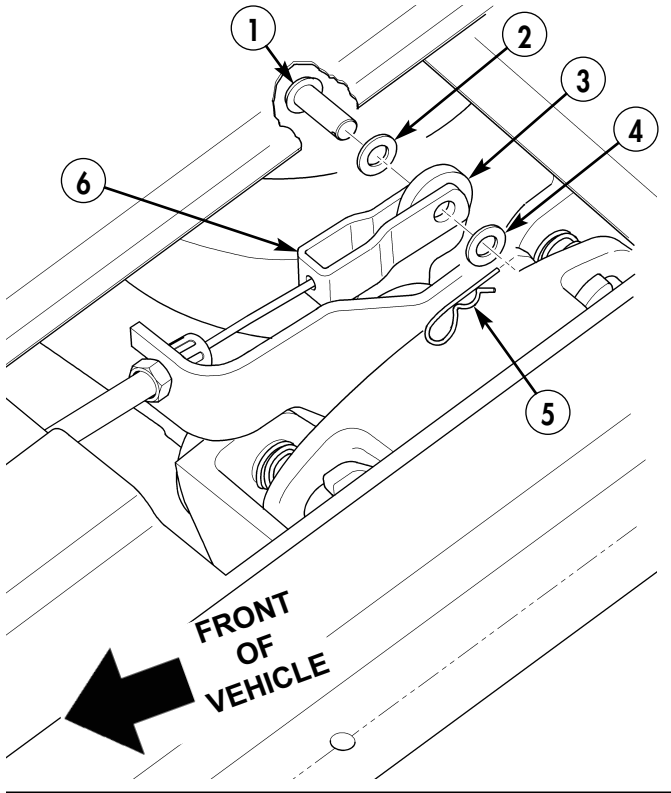

- FOLLOW-ON TASKS:**
- Adjust parking brake lever (TM 9-2320-387-10).
 - Install parking brake access cover (para. 10-58.4).

CHAPTER 8

WHEELS AND STEERING (UNIT) MAINTENANCE

The following procedures provide you with the instructions you will need to maintain or replace any of the components associated with the wheels and steering systems that are specific to your REV vehicle.

8-4.1. RADIAL TIRE, WHEEL, AND RUBBER RUNFLAT MAINTENANCE (24-STUD)

This task covers:

- a. Disassembly
- b. Inspection and cleaning
- c. Repair
- d. Assembly

INITIAL SETUP:

Tools

General mechanic's tool kit:
 automotive (Appendix B, Item 1)
 Maintenance and repair shop equipment:
 automotive (Appendix B, Item 2)

Special Tools

Runflat compressor (Appendix B, Item 115)
 Torque adapter, 9/16-in. (Appendix B, Item 133)
 Socket adapter (Appendix B, Item 135)

Materials/Parts

Twenty-four locknuts (Appendix A, Item 84)
 O-ring seal (Appendix A, Item 280.3)
 Locknut (Appendix A, Item 86)
 O-ring (Appendix A, Item 232)
 Lubricant (Appendix A, Item 192)
 Detergent (Appendix C, Item 25)
 Sealing compound, if required (Appendix C, Item 61)

Manual References

TM 9-2320-387-10
 TM 9-2320-387-24-1
 TM 9-2610-200-14
 TB 9-2320-335-13&P, Appendix E

Equipment Condition

Wheel removed (TM 9-2320-387-24-1).

General Safety Instructions

- Do not use tire machine.
- Ensure tire is totally deflated before removing wheel locknuts.
- Never use tubes in wheel assemblies.
- Rim surfaces must be kept clean and free of rust and dirt.
- Never use wheel assemblies with damaged studs.
- Never inflate a wheel assembly with the wheel locknuts removed.
- Never inflate a wheel assembly without first checking wheel locknut torques.
- Do not exceed recommended tire inflation pressure.
- Always use an OSHA approved tire inflation cage and a clip-on air chuck for tire inflation.
- Ensure runflat compressor strap is centered around runflat.
- Never install radial tire on eight-bolt wheel.

Maintenance Level

Unit

WARNING

- Do not use tire machine. Injury to personnel or damage to equipment may result.
- In all disassembly operations, ensure the tire is totally deflated before removing wheel locknuts. Failure to follow proper safety precautions could cause serious injury or death to personnel.

a. Disassembly

1. Remove valve core (7) from insert (8) and deflate tire (6).
2. Use a circular pattern and loosen twenty-four wheel locknuts (2) securing rim halves (1) and (5) together. If you hear escaping air, do not proceed. Wait until sound stops. When tire (6) is fully deflated, remove wheel locknuts (2). Discard locknuts (2).

8-4.1. RADIAL TIRE, WHEEL, AND RUBBER RUNFLAT MAINTENANCE (24-STUD) (Cont'd)

WARNING

Never inflate a wheel assembly with the wheel locknuts removed in an attempt to separate inner and outer rim halves. The assembly will separate under pressure, resulting in serious injury or death.

3. Remove outer rim half (1) from tire (6).
4. Remove insert (8) and locknut (10) from outer rim (1). Discard locknut (10).
5. Remove O-ring (9) from insert (8). Discard O-ring (9).
6. Remove O-ring seal (3) from inner rim half (5). Cut O-ring seal (3) in two to make sure it cannot be reused. Discard O-ring seal (3).
7. Remove tire (6) from inner rim half (5).
8. Remove balance weights (4) from rim halves (1) and (5), if present. Discard balance weights (4).

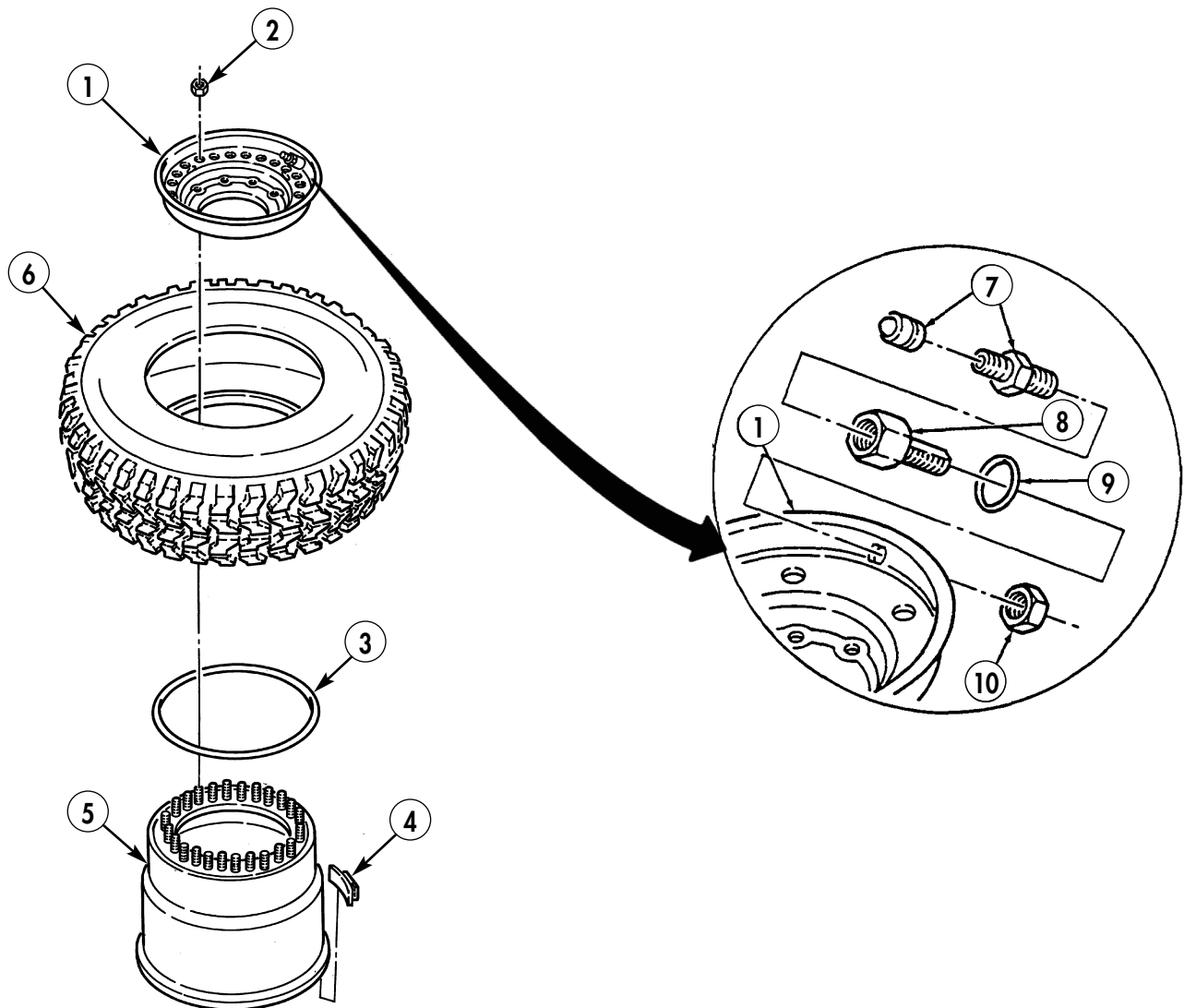

8-4.1. RADIAL TIRE, WHEEL, AND RUBBER RUNFLAT MAINTENANCE (24-STUD) (Cont'd)

9. Lay tire (1) flat.

WARNING

Do not use compressor strap if it is frayed or damaged. Ensure runflat is free of grease and runflat compressor strap is centered around runflat. Failure to do so may cause injury to personnel.

NOTE

Perform steps 10 and 11 when using runflat compressor P/N J39250. Perform steps 12 and 13 when using runflat compressor P/N 528236.

10. Position runflat compressor (3) on runflat (2) so that runflat compressor hex-drive (4) is facing up and strap (5) is centered around runflat (2).

NOTE

Compress runflat by rotating hex-drive in either direction. Rotate hex-drive the opposite direction to loosen.

11. Using runflat compressor (3), compress runflat (2).
12. Position runflat compressor (6) on outer edge of runflat (2) with handle assembly (7) facing up and strap (8) centered around runflat (2).

NOTE

Compress runflat by rotating handle assembly in a clockwise direction. Rotate handle assembly counterclockwise to loosen.

13. Using runflat compressor (6), compress runflat (2).

NOTE

- It may be necessary to use a tire spoon and tire soap to remove runflat from tire.
- When using runflat compressor P/N 528236, handle may need to be removed before removing runflat.

14. Remove runflat (2) from tire (1) and remove runflat compressor (3) or (6) from runflat (2).

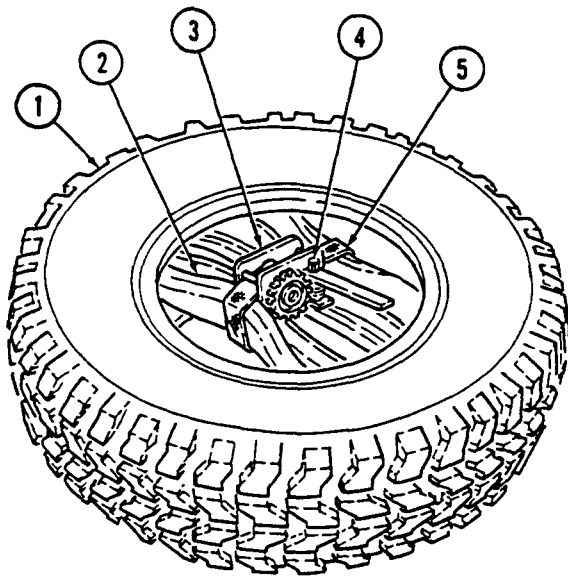

RUNFLAT COMPRESSOR (P/N J39250)

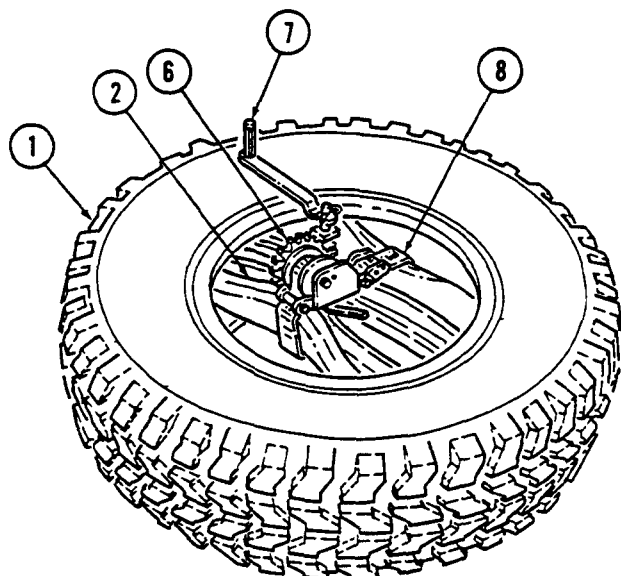

RUNFLAT COMPRESSOR (P/N 528236)

8-4.1. RADIAL TIRE, WHEEL, AND RUBBER RUNFLAT MAINTENANCE (24-STUD) (Cont'd)**b. Inspection and Cleaning****CAUTION**

Do not reuse a tire which has been run flat without thoroughly inspecting for damage. Failure to follow these instructions may result in damage to equipment.

1. Inspect inside of tire (1) for cord or belt separation and inner liner damage. Replace tire (1) if damaged.
2. Inspect tire bead (9) for abrasions caused from runflat (2). Replace tire (1) if damaged.
3. Check for protruding objects inside tire (1) which may not be visible from outside. Repair tire (1) if damaged.
4. Check tread depth on tire (1). Tread should not be worn below level of wear bars (10). Replace tire (1) if tread is worn below wear bars (10) or 1/16 in. (1.59 mm).
5. Clean all grease, dirt, and foreign material from the runflat (2) with soap and water and allow to air-dry. Inspect runflat (2) for splitting, wear, or excessive chafing. Replace runflat (2) if damaged.

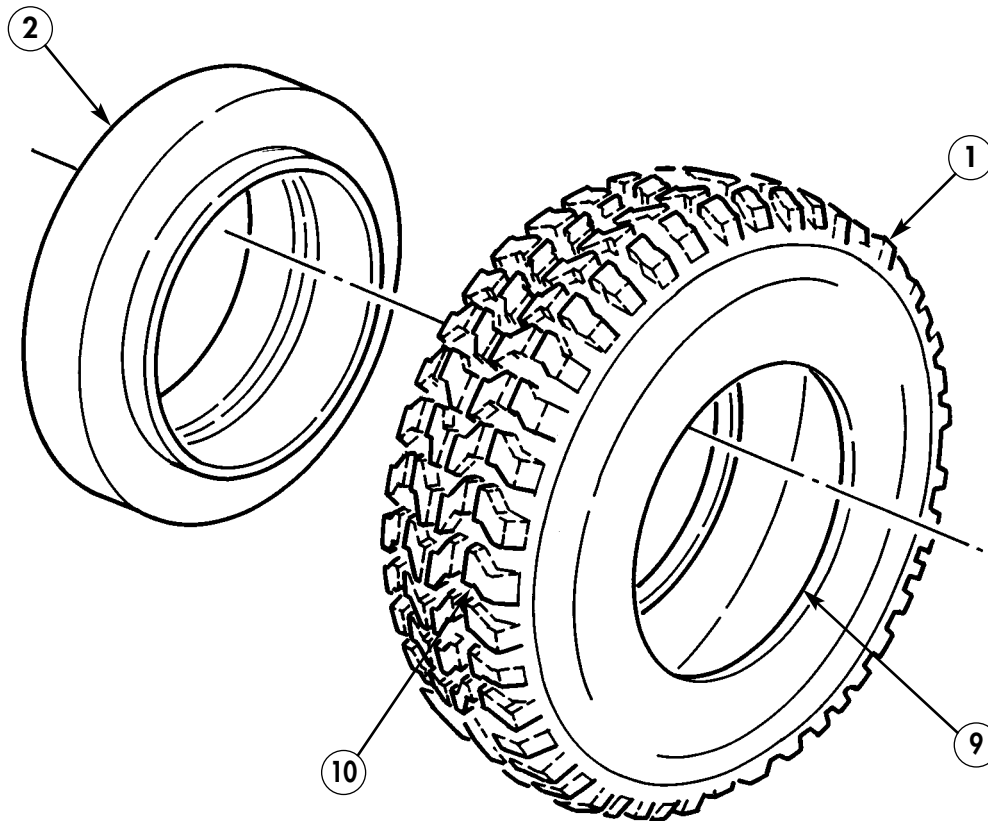

8-4.1. RADIAL TIRE, WHEEL, AND RUBBER RUNFLAT MAINTENANCE (24-STUD) (Cont'd)

WARNING

O-ring sealing surfaces and pressure relief grooves must be kept clean and free of rust and dirt. Failure to do so may cause the wheel assembly to separate under pressure, causing serious injury or death.

6. Using wire brush, clean studs (4). Clean all dirt and foreign material from rim halves (1) and (2) with soap and water and allow to air-dry. Ensure O-ring sealing surfaces (5) and pressure relief grooves (3) on rim halves (1) and (2) are smooth and clean.
7. Inspect rim halves (1) and (2) for cracks, bent sealing surfaces (5), or oversized mounting holes. Replace rim halves (1) or (2) if cracked, bent, or if mounting holes are oversized.

WARNING

Never use wheel assemblies with studs which are damaged, loose, or have damaged threads. Damaged studs can cause improper assembly, which may cause individual fasteners to fail. Any of these situations may cause serious injury or death.

8. Inspect inner rim half (2) for cracked, broken, rusted, pitted, bent, or loose studs (4) and studs (4) with damaged, mutilated, or deformed threads. Replace studs (4) (TM 9-2320-387-24-1) if damaged, loose, or threads are damaged.
9. Inspect insert (6) for damage. Replace insert (6) if damaged.

c. Repair

Refer to TM 9-2610-200-14 for maintenance and repair of tires.

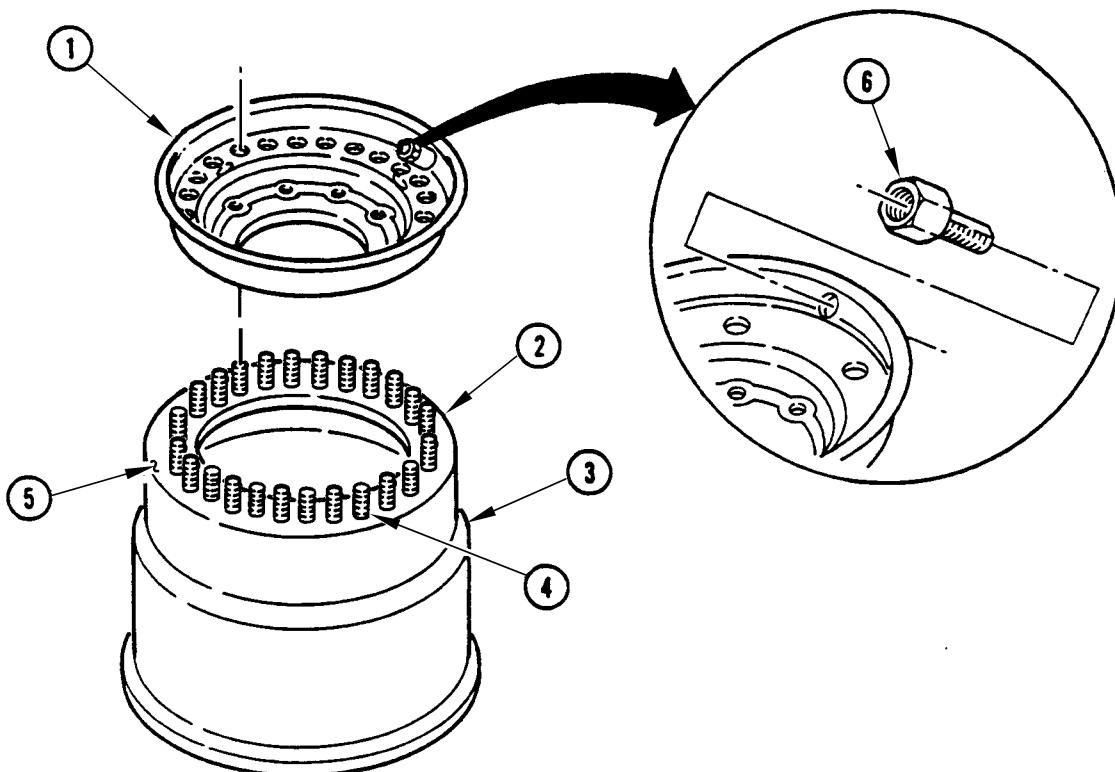

8-4.1. RADIAL TIRE, WHEEL, AND RUBBER RUNFLAT MAINTENANCE (24-STUD) (Cont'd)

d. Assembly

WARNING

- Never use tubes in wheel assemblies. Use of a tube defeats built-in safety features, and may allow the wheel to come apart under pressure, resulting in serious injury or death.
- Use only replacement parts specified in TM 9-2320-387-24P for radial tires. Never install radial tire components on eight-bolt rims. Wheels assembled with components not specified for radial tires could cause the assembly to separate under pressure, resulting in serious injury or death.
- Do not use compressor strap if it is frayed or damaged. Ensure runflat is free of grease and runflat compressor strap is centered on runflat. Failure to do so could cause injury to personnel.

NOTE

Perform steps 1 and 2 when using runflat compressor P/N J39250. Perform steps 3 and 4 when using runflat compressor P/N 528236.

1. Position runflat compressor (8) on runflat (7) so that runflat compressor hex-drive (9) is facing up and strap (10) is centered around runflat (7).

NOTE

Compress runflat by rotating hex-drive in either direction. Rotate hex-drive opposite to loosen.

2. Using runflat compressor (8), compress runflat (7).
3. Position runflat compressor (11) on an outer edge of runflat (7) with handle assembly (12) facing up and strap (13) centered around runflat (7).

NOTE

Compress runflat by rotating the handle assembly in a clockwise direction. Rotate handle assembly counterclockwise to loosen.

4. Using runflat compressor (11), compress runflat (7).

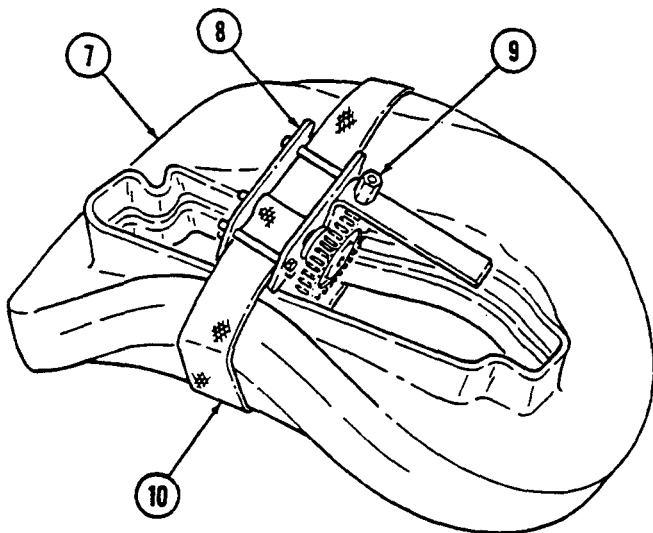

RUNFLAT COMPRESSOR (P/N J39250)

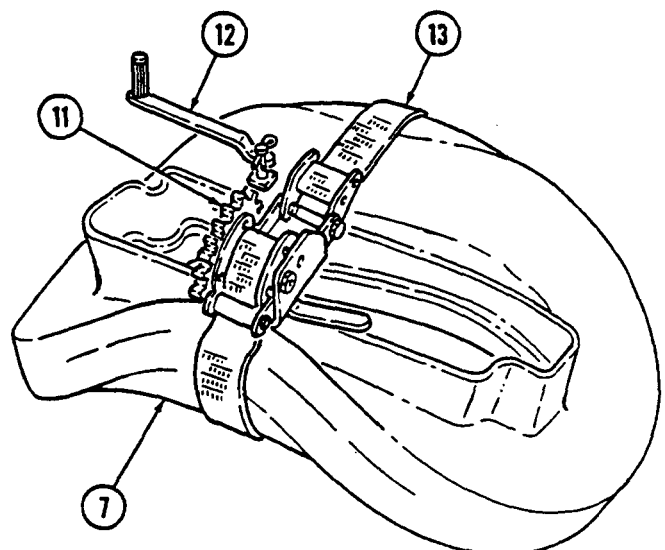

RUNFLAT COMPRESSOR (P/N 528236)

8-4.1. RADIAL TIRE, WHEEL, AND RUBBER RUNFLAT MAINTENANCE (24-STUD) (Cont'd)

WARNING

Always wear eye protection and rubber gloves when applying runflat lubricant. Failure to do so may result in injury to personnel.

NOTE

The radial tire is a bidirectional tire and the tread may be positioned in either direction.

- Using 2- to 6-inch paint brush, apply entire 11-oz tube of lubricant evenly (depth of 1/8 to 3/16 in. (0.32 to 0.475 cm) on inside of tire (1).

WARNING

Runflat compressor belt and handle may be greasy, which could slip and cause damage to equipment or injury to personnel.

NOTE

It may be necessary to remove handle assembly on runflat compressor P/N 528236 before inserting runflat into tire.

- Insert runflat (2), compressor side first, as far as possible into tire (1).
- Lay tire (1) flat on protruding runflat side. Loosen compressor (4). Runflat (2) should insert itself inside tire (1). If not, repeat steps 5 through 7 and/or use a tire spoon to assist in installation.

NOTE

If required, clean and lubricate bearing assembly on runflat compressor P/N 528236 after removal.

- Loosen runflat compressor (4) and remove from tire (1).
- Lubricate tire bead (3) and rim bead seat areas with tire soap.

WARNING

Never install radial tire on eight-bolt wheel. Damage to equipment may result, causing injury to personnel.

NOTE

Before installing tire on inner rim half, inspect tire sidewalls for a paint dot. Paint dots are often painted on tires to indicate the tire's light spot for balancing purposes. If paint dot is present, position tire on rim halves so that paint dot is aligned with insert hole on outer rim half.

- Center runflat (2) in tire (1). Carefully lower tire (1) over inner rim half (8).
- Ensure runflat (2) is not binding on flat portion of inner rim half (8). Runflat (2) should clear inner rim half (8).

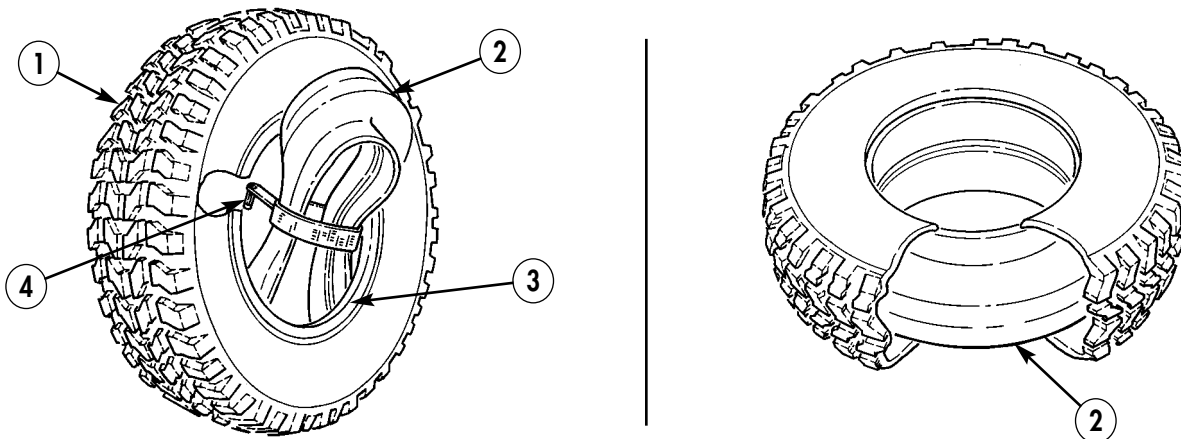

8-4.1. RADIAL TIRE, WHEEL, AND RUBBER RUNFLAT MAINTENANCE (24-STUD) (Cont'd)

NOTE

- Ensure longer lip of runflat seats against outer rim half.
 - Align air notch in runflat with valve stem in the rim.
12. Lubricate O-ring seal (7) with tire soap. Install O-ring seal (7), in groove (9) on top of inner rim half (8), around studs (10). Ensure O-ring seal (7) is not twisted and that it is uniformly positioned in groove (9). Do not overstretch O-ring seal (7).
 13. Install insert (12) and O-ring (13) on outer rim half (6) with locknut (14). Tighten locknut (14) to 40-60 lb-in. (5-7 N•m).
 14. Install valve core (11) in insert (12).
 15. Install outer rim half (6) on inner rim half (8).

CAUTION

Tighten locknuts gradually to avoid bent and broken studs or damage to wheel components.

16. Secure outer rim half (6) to inner rim half (8) with twenty-four locknuts (5). Do not tighten locknuts (5).

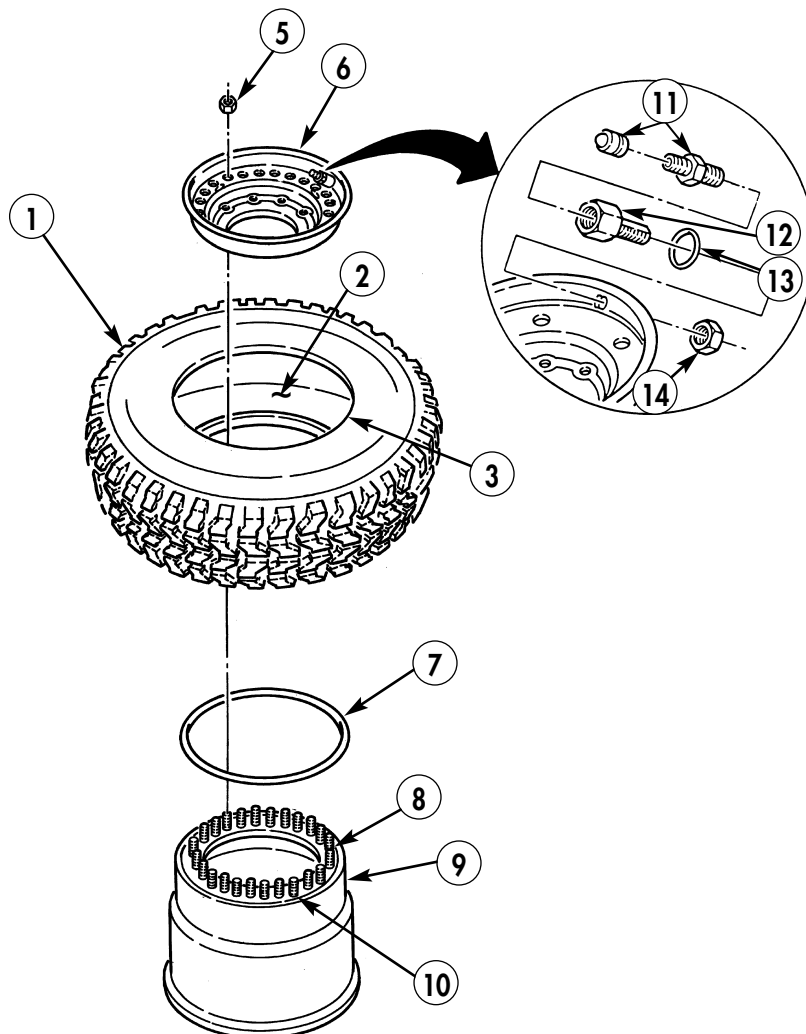

8-4.1. RADIAL TIRE, WHEEL, AND RUBBER RUNFLAT MAINTENANCE (24-STUD) (Cont'd)

17. Tighten locknuts (1) to 85 lb-ft (115 N•m) in tightening sequence shown.
18. Tighten locknuts (1) to 110 lb-ft (149 N•m) in tightening sequence shown.
19. Check wheel assembly (4) for gaps at each stud (2). Use 0.0015 in. (0.038 mm) thickness gauge to detect gaps. If gaps are detected, disassemble and reassemble wheel assembly (4) and recheck for gaps. If gaps are still detected, replace outer rim half (3).

WARNING

- Always use an OSHA approved tire inflation cage for inflation purposes. Stand on one side of the cage during inflation; never directly in front. Keep hands out of cage during inflation. Inflate assembly to recommended pressure using a clip-on air chuck. Do not exceed 50 psi (345 kPa) cold-inflation pressure. Failure to follow these instructions may result in serious injury or death.
 - Never inflate a wheel assembly without having checked wheel locknut torques to ensure the wheel locknuts are tightened to specifications. An assembly with improperly tightened locknuts could separate under pressure, resulting in serious injury or death.
20. Place wheel assembly (4) in safety cage and inflate tire to recommended tire pressure (TM 9-2320-387-10).

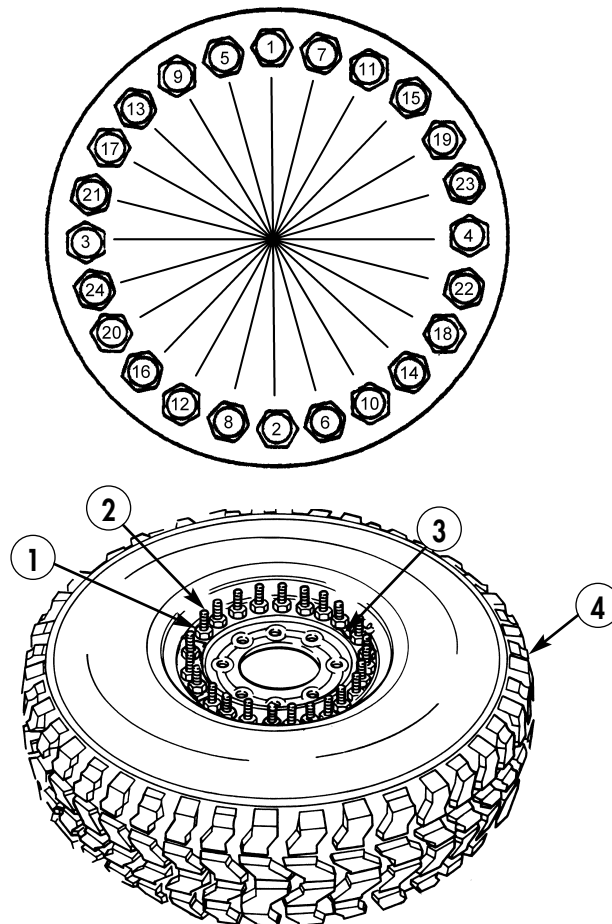

FOLLOW-ON TASK: Balance tire (TM 9-2320-387-24-1).

8-7.1. INNER RIM STUD MAINTENANCE (24-STUD)

This task covers:

- a. Removal
- b. Cleaning and Inspection
- c. Installation

INITIAL SETUP:

Tools

General mechanic’s tool kit:
automotive (Appendix B, Item 1)

Materials/Parts

Twenty-four locknuts (Appendix A, Item 84)

Manual References

TM 9-2320-387-10
TM 9-2320-387-24-1
TB 9-2320-335-13&P, Appendix E

Equipment Condition

Wheel removed (TM 9-2320-387-24-1).

General Safety Instructions

- Always wear eye protection when replacing wheel studs.
- Ensure tire is totally deflated before removing wheel locknuts.
- Never use wheel assemblies with damaged studs.
- Never inflate a wheel assembly without first checking wheel locknut torques.
- Always use an OSHA approved tire inflation cage and a clip-on air chuck for tire inflation.

Maintenance Level

Unit

WARNING

Always wear eye protection when replacing wheel studs. Severe eye injury may result if metal chips contact eyes.

a. Removal

NOTE

Perform steps 1 through 4 for stud removal without disassembly of wheel. Perform steps 5 and 6 for stud removal with disassembled wheel.

1. Place wheel assembly in OSHA approved tire inflation cage.

WARNING

In all assembly operations, ensure the tire is totally deflated before removing wheel locknuts. Failure to follow proper safety precautions may result in serious injury or death.

2. Remove valve core (3) from valve bore (4) and deflate tire (1). Run a wire through valve bore (4) to ensure it is not plugged.
3. When tire (1) is fully deflated, loosen wheel locknut (2) from each side of the broken stud(s) (5). If you hear escaping air, do not proceed. Wait until the sound stops and recheck valve bore (4). When you are certain tire is fully deflated, proceed to remove wheel locknut (2). Discard locknut (2).

8-7.1. INNER RIM STUD MAINTENANCE (24-STUD) (Cont'd)

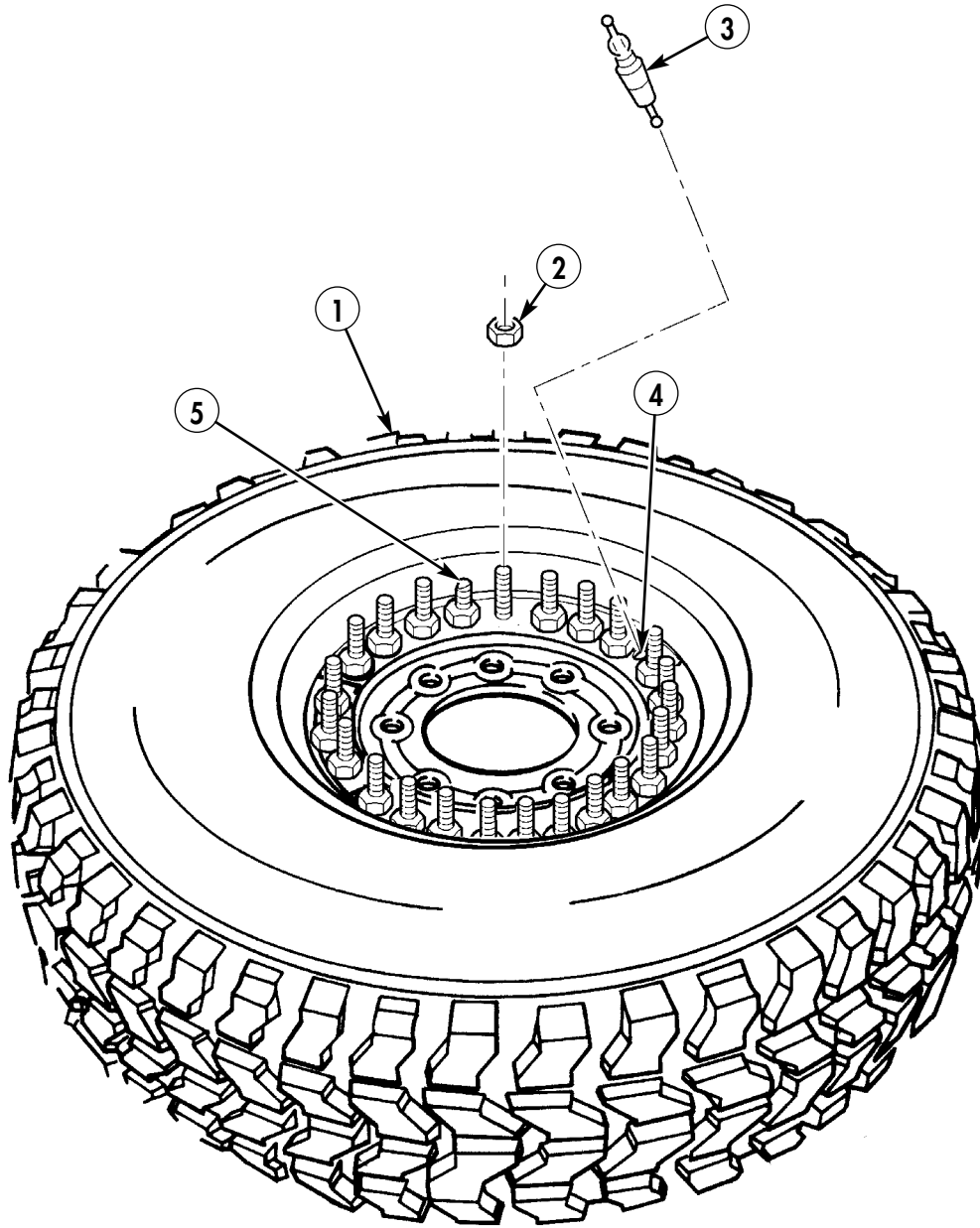

8-7.1. INNER RIM STUD MAINTENANCE (24-STUD) (Cont'd)

NOTE

When replacing broken rim stud(s), replace studs on both sides of the broken stud(s).

4. Drive studs (1) out of inner rim (2). Discard studs (1).
5. Disassemble wheel and runflat (para. 8-4.1).
6. Drive stud (3) out of inner rim half (4). Discard stud (3).

b. Cleaning and Inspection

1. Using wire brush, clean studs. Clean all dirt and foreign material from rim with soap and water and allow to air-dry.

WARNING

Never use wheel assemblies with studs which are damaged, loose, or have damaged threads. Damaged studs can cause improper assembly, which could cause individual fasteners to fail. Any of these situations may result in serious injury or death.

2. Inspect inner rim (4) for cracked, broken, rusted, pitted, bent, or loose studs (3), and studs (3) with damaged, mutilated, or deformed threads.

c. Installation

NOTE

Perform steps 1 and 2 for stud installation with disassembled wheel. Perform steps 3 through 11 for stud installation without disassembly of wheel.

1. Align splines on stud (3) with splines in inner rim (4) and drive stud (3) into inner rim (4) until stud shoulder seats against inner rim (4).
2. Assemble wheel and runflat (para. 8-4.1).
3. Align splines on stud (1) with splines in inner rim (2) and drive stud (1) into inner rim (2) until shoulder of stud (1) seats against inner rim (2).
4. Repeat step 3 for all studs (1) being replaced.

CAUTION

Tighten locknuts gradually to avoid bent and broken studs or damage to wheel components will result.

5. Install locknuts (6) on studs (1).

NOTE

After replacing broken stud(s), all rim nuts must be retorqued.

6. Tighten locknuts (6) to 85 lb-ft (115 N•m) in sequence shown.
7. Tighten locknuts (6) to 110 lb-ft (149 N•m) in sequence shown.
8. Check wheel assembly for gaps at each stud. Use a 0.0015 in. (0.038 mm) thickness gauge to detect gaps. If gaps are detected, disassemble and reassemble wheel assembly and recheck for gaps. If gaps are still detected, replace outer rim half (para. 8-4.1).
9. Install valve core (7) in valve bore (8).

8-7.1. INNER RIM STUD MAINTENANCE (24-STUD) (Cont'd)

WARNING

- Never inflate a wheel assembly before checking wheel locknut torques to ensure the wheel locknuts are tightened to specifications. An assembly with improperly tightened locknuts could separate under pressure, resulting in serious injury or death.
- Always use an OSHA approved tire inflation cage for inflation purposes. Stand on one side of the cage during inflation, never directly in front. Keep hands out of cage during inflation. Inflate assembly to recommended pressure, using a clip-on air chuck. Do not exceed 50 psi (345 kPa) cold inflation pressure. Failure to follow these instructions may result in serious injury or death.

10. Place tire assembly (5) in safety cage and inflate front and rear tires to recommended tire pressure (TM 9-2320-387-10).
11. Check for leaks around rim edges, insert, and valve bore (8) with soapy solution.

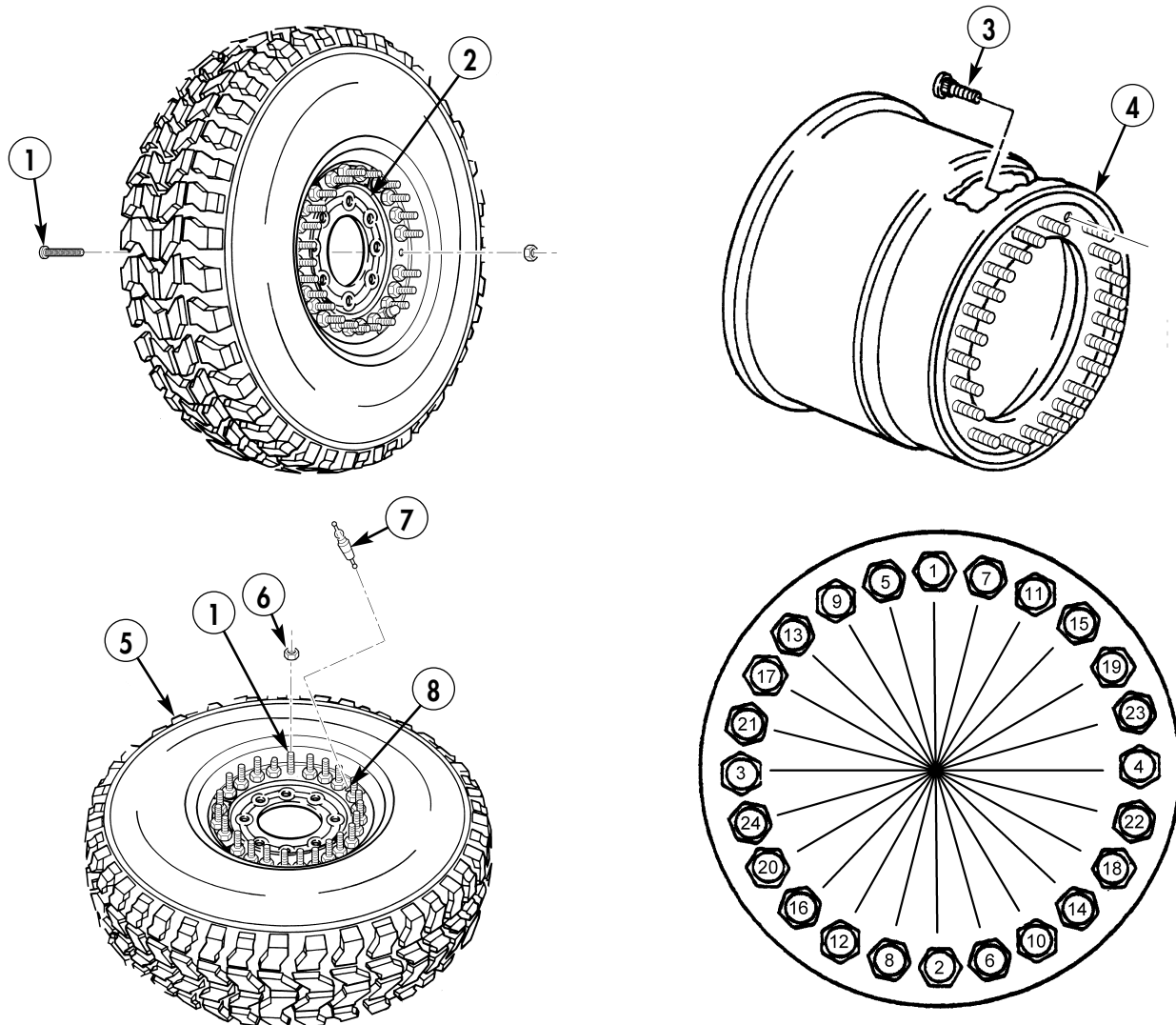

FOLLOW-ON TASK: Install wheel (TM 9-2320-387-24-1).

**8-20.1. STEERING GEAR, CENTER LINK, AND PITMAN ARM REPLACEMENT
(SERIAL NUMBERS 246890 AND ABOVE)**

This task covers:

a. Removal

b. Installation

INITIAL SETUP:

Tools

General mechanic's tool kit:
 automotive (Appendix B, Item 1)
 Maintenance and repair shop equipment:
 automotive (Appendix B, Item 2)

Materials/Parts

Four cotter pins (Appendix A, Item 22)
 Two locknuts (Appendix A, Item 114.4)
 Locknut (Appendix A, Item 133.17)
 Three lockwashers (Appendix A, Item 190.8)
 Two O-rings (Appendix A, Item 220)
 Sealing compound
 (Appendix C, Item 63)
 Anti-seize compound (Appendix C, Item 16)

Personnel Required

One mechanic
 One assistant

Manual References

TM 9-2320-387-10
 TM 9-2320-387-24-1
 TB 9-2320-335-13&P, Appendix E

Equipment Condition

- Hood raised and secured (TM 9-2320-387-10).
- Left splash shield removed (para. 10-23.1).
- Left front wheel removed (TM 9-2320-387-24-1).
- Stabilizer bar removed (para. 6-20.1).

General Safety Instructions

- Do not use hammer or apply heat to the pitman arm.
- Proper pitman arm installation is critical to safe operation of vehicle.
- Do not back off torque value to align locking tabs.

Maintenance Level

Unit

a. Removal

CAUTION

- Cover or plug all hoses and connections immediately after disconnection to prevent contamination. Remove all covers or plugs prior to connection.
- Using a pickle fork instead of a puller may damage serviceable components.

NOTE

Use suitable container to catch power steering fluid.

1. Remove two cotter pins (2) and slotted nuts (3) from two tie rods (4) and center link (1). Discard cotter pins (2).
2. Disconnect two tie rods (4) from center link (1).
3. Remove two locknuts (6), washers (5), capscrews (10), washers (9), and idler arm (8) from frame (7). Discard locknuts (6).
4. Remove two power steering lines (15) from steering gear (24).
5. Remove two power steering lines adapters (17) and O-rings (18) from steering gear (24). Discard O-rings (18).
6. Remove lower steering shaft locknut (11), washer (12), capscrew (16), and washer (14) and disconnect lower steering shaft (13) from steering gear (24). Discard locknut (11).
7. Remove three capscrews (22), lockwashers (21), washers (20), bracket (19), and steering gear (24) from frame (23). Discard lockwashers (20).

**8-20.1. STEERING GEAR, CENTER LINK, AND PITMAN ARM REPLACEMENT
(SERIAL NUMBERS 246890 AND ABOVE) (Cont'd)**

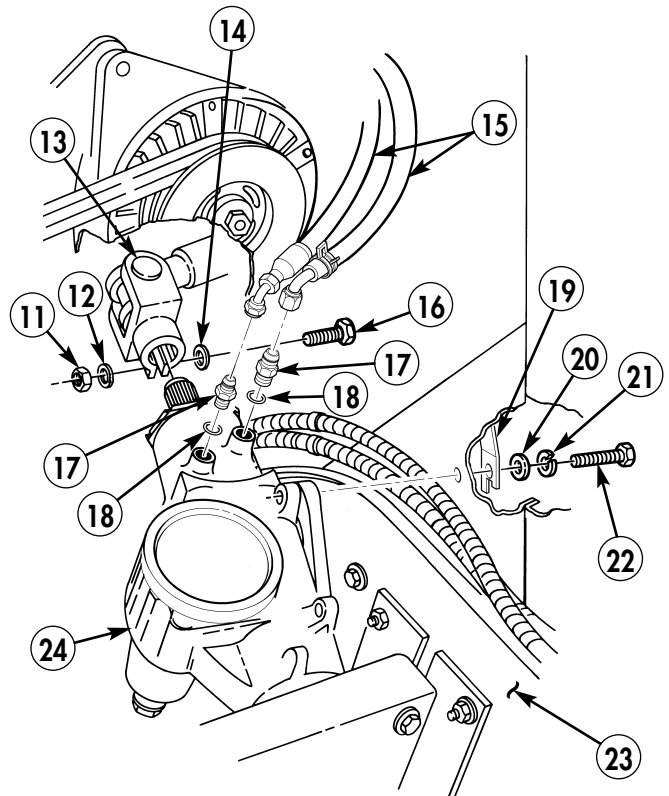
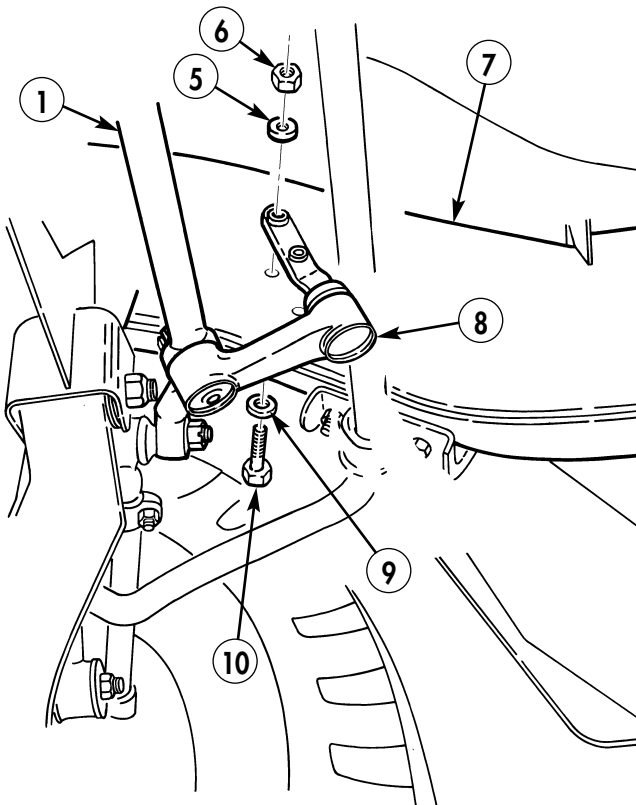
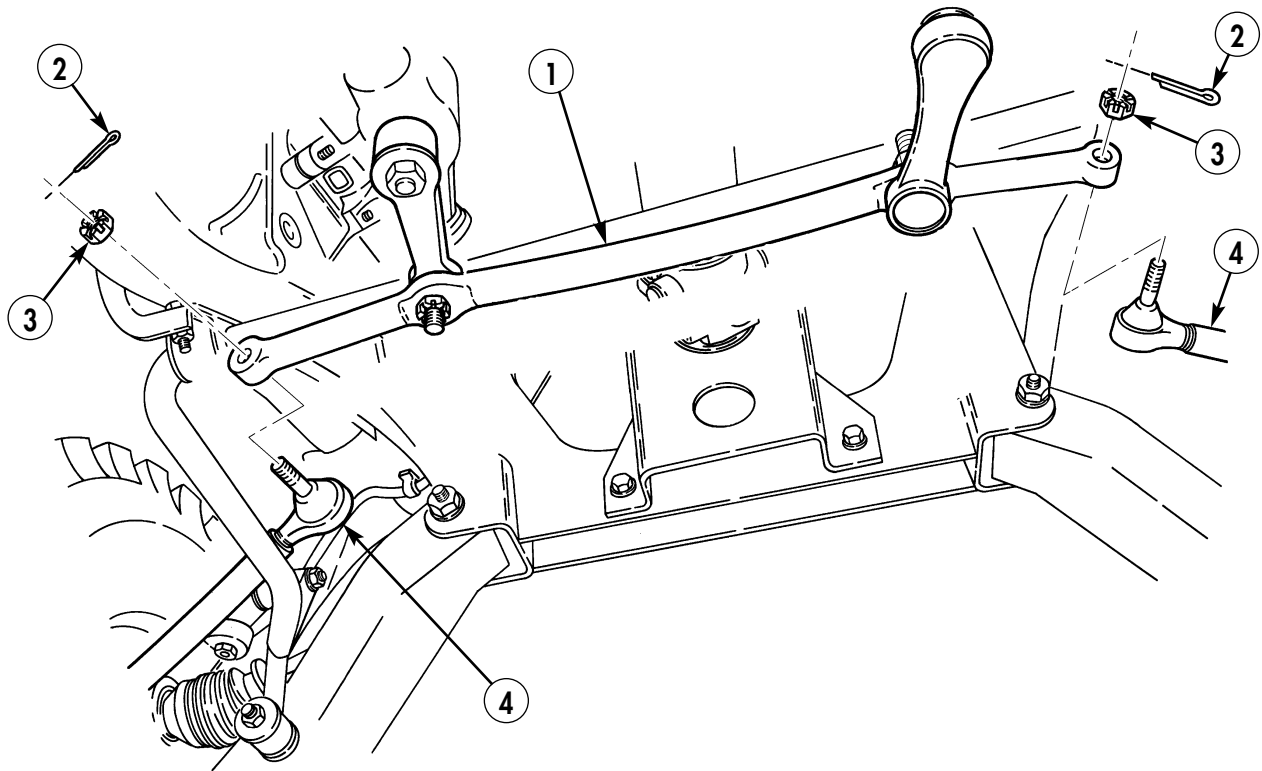

8-20.1. STEERING GEAR, CENTER LINK, AND PITMAN ARM REPLACEMENT (SERIAL NUMBERS 246890 AND ABOVE) (Cont'd)

WARNING

Do not use a hammer or apply heat to the pitman arm. Failure to comply may result in injury to personnel or damage to equipment.

8. Remove two cotter pins (2) and slotted nuts (3) from idler arm (5), pitman arm (4), and center link (1). Discard cotter pins (2).
9. Disconnect center link (1) from idler arm (5) and pitman arm (4).
10. Using screwdriver, bend locking tab (9) on lock ring (10) away from slot (7) in bolt (8).
11. Remove bolt (8) and lock ring (10) from pitman arm (4).
12. Using press (11) and support plate (12) remove pitman arm (4) from steering gear (13).

b. Installation

WARNING

Proper pitman arm installation is critical to safe operation of vehicle.

1. Install pitman arm (4) onto the steering gear (13) taking care to match alignment marks (14).

WARNING

Do not back off torque value to align locking tabs.

2. Secure pitman arm (4) to steering gear (13) with bolt (8) and lock ring (10). Tighten bolt (8) to 225 lb-ft (305 N•m),
3. Continue to torque bolt (8) past specified value until one locking tab (9) aligns with pitman arm (4) and one locking tab (9) aligns with bolt (8).
4. Bend locking tabs (9) into the slot (7) of bolt (8).
5. Install center link (1) on pitman arm (4) and idler arm (5) with two slotted nuts (3). Tighten slotted nuts (3) to 110–130 lb-ft (149–176 N•m).

CAUTION

Do not loosen slotted nuts to install cotter pins. Doing this may result in damage to equipment.

6. Install two cotter pins (2) in slotted nuts (3).

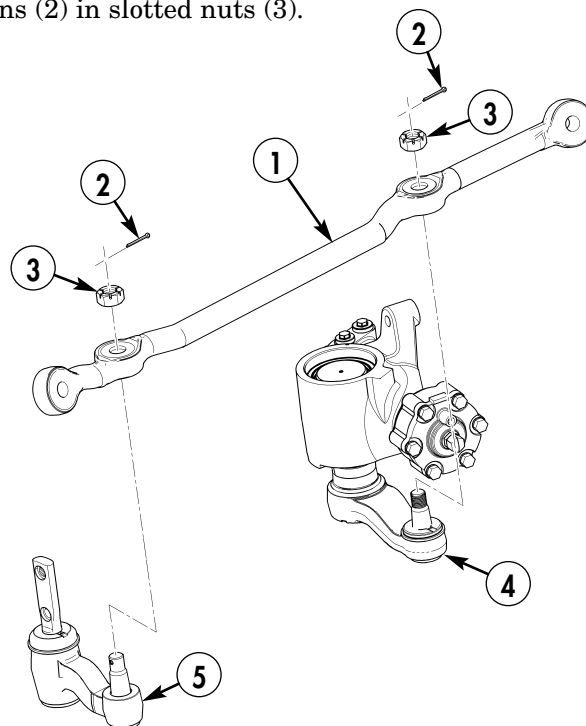

**8-20.1. STEERING GEAR, CENTER LINK, AND PITMAN ARM REPLACEMENT
(SERIAL NUMBERS 246890 AND ABOVE) (Cont'd)**

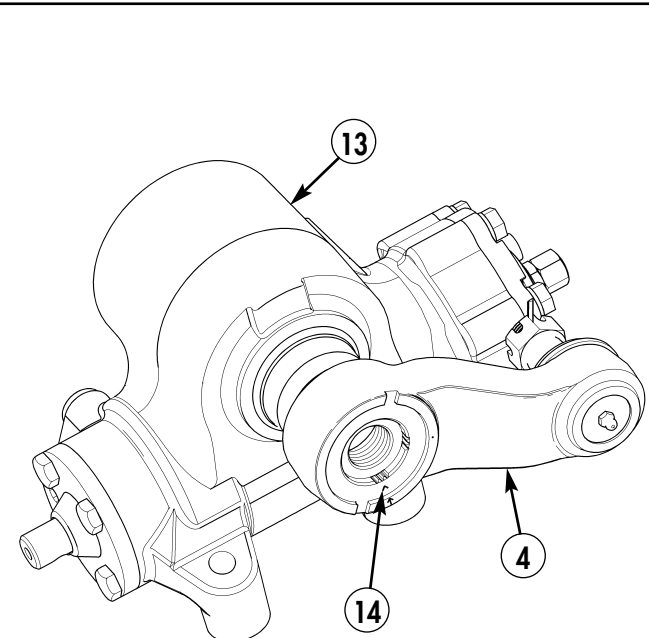
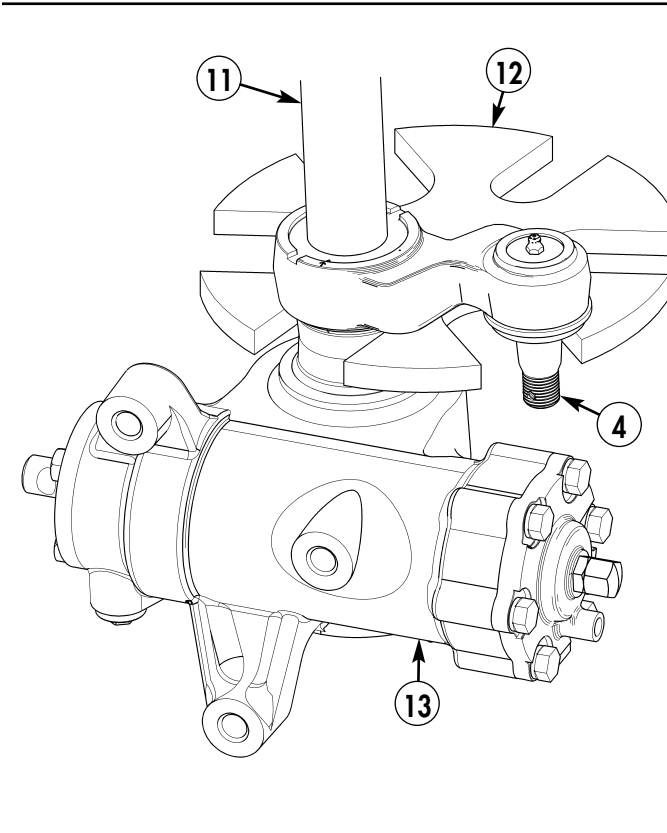
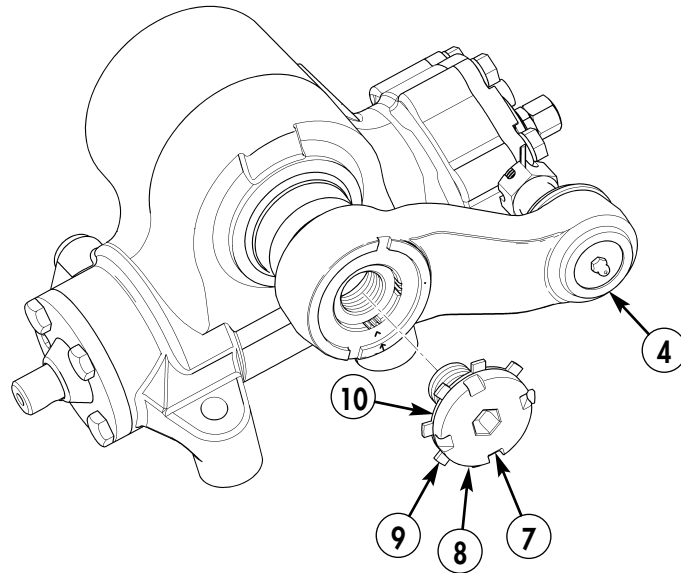

**8-20.1. STEERING GEAR, CENTER LINK, AND PITMAN ARM REPLACEMENT
(SERIAL NUMBERS 246890 AND ABOVE) (Cont'd)**

7. Apply sealing compound to three capscrews (12).
8. Install steering gear (14) on frame (13) with three washers (10), lockwashers (11), bracket (9), and capscrews (12). Tighten capscrews (12) to 160–195 lb-ft (217–264 N•m).
9. Install idler arm (21) on frame (20) with two washers (22), capscrews (23), washers (18), and locknuts (19). Tighten capscrews (23) to 85 lb-ft (115 N•m).
10. Install two tie rods (26) on center link (17) with two slotted nuts (25). Tighten slotted nuts (25) to 70 lb-ft (95 N•m).
11. Install two cotter pins (24) on slotted nuts (25).
12. Align hole in yoke (16) with notch on steering gear splines (15) and slide lower steering shaft (3) on steering gear splines (15).
13. Install lower steering shaft (3) on steering gear (14) with washer (4), capscrew (6), washer (2), and lower steering shaft locknut (1). Tighten locknut (1) to 40–50 lb-ft (54–68 N•m).
14. Install two power steering lines adapters (7) on steering gear (14).
15. Install two power steering lines (5) and O-rings (8) on two adapters (8).

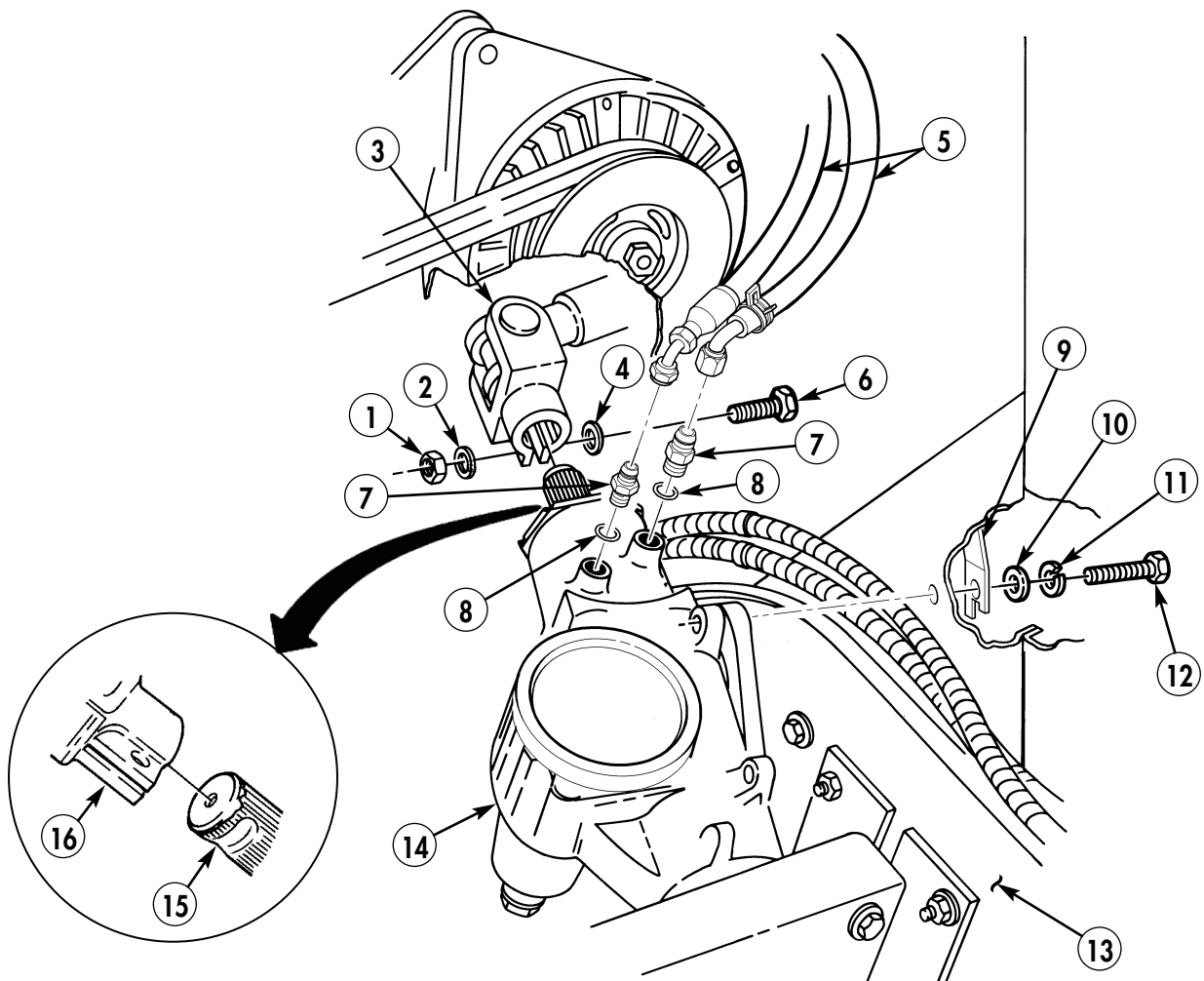

8-20.1. STEERING GEAR, CENTER LINK, AND PITMAN ARM REPLACEMENT (SERIAL NUMBERS 246890 AND ABOVE) (Cont'd)

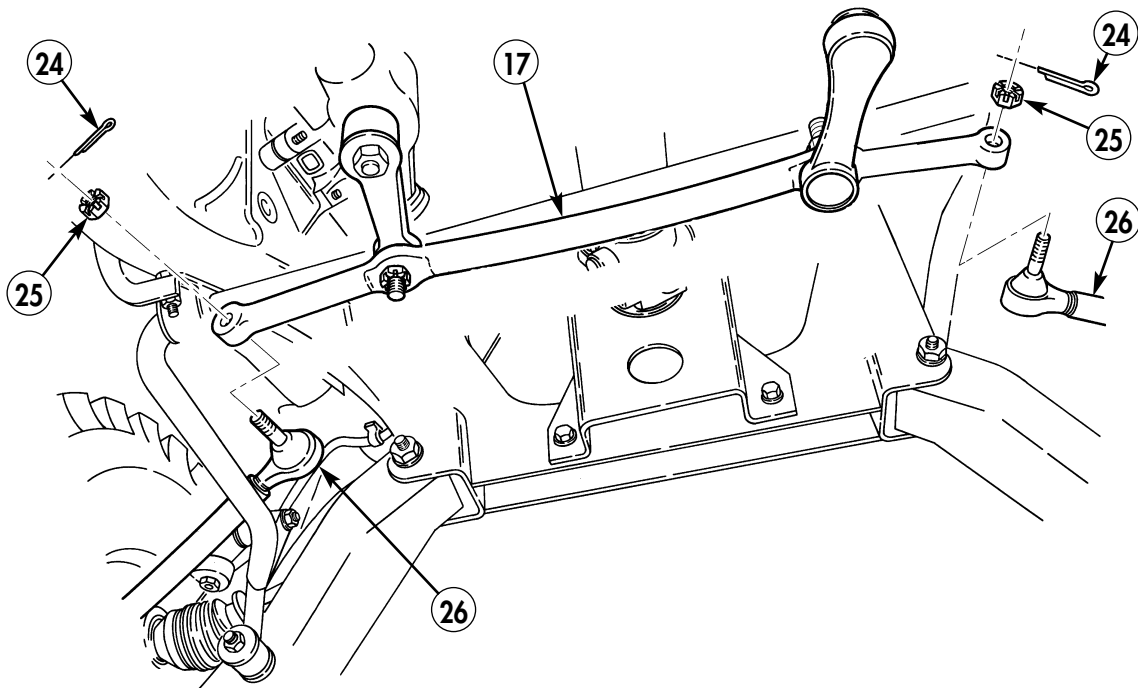
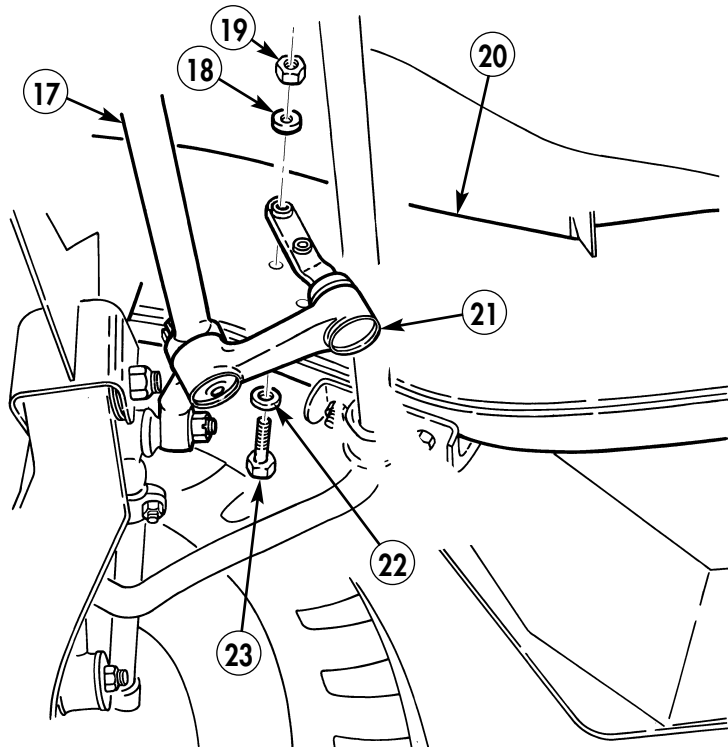

- FOLLOW-ON TASKS:**
- Fill power steering reservoir (TM 9-2320-387-10).
 - Bleed power steering system (TM 9-2320-387-24-1).
 - Install front wheels (TM 9-2320-387-24-1).
 - Install stabilizer bar (para. 6-20.1).
 - Install left splash shield (para. 10-23.1).
 - Close and secure hood (TM 9-2320-387-10).

8-24.2. POWER STEERING HYDRAULIC SYSTEM PRESSURE AND RETURN HOSES REPLACEMENT (SERIAL NUMBERS 300000 AND ABOVE)

This task covers:

a. Removal

b. Installation

INITIAL SETUP:

Tools

General mechanic's tool kit:
 automotive (Appendix B, Item 1)
 Maintenance and repair shop equipment:
 automotive (Appendix B, Item 2)

Materials/Parts

Four O-rings (Appendix A, Item 220)
 Two lockwashers (Appendix A, Item 145)
 Nut and washer assembly
 (Appendix A, Item 194)

Manual References

TM 9-2320-387-10
 TM 9-2320-387-24-1
 TB 9-2320-335-13&P, Appendix E

Equipment Condition

Engine left splash shield removed (para. 10-23.1).

General Safety Instructions

Do not drain fluid when engine is hot.

Maintenance Level

Unit

a. Removal

1. Remove nut (1), lockwasher (2), washer (3), capscrew (6), washer (5), and bracket (4) from airlift bracket (7). Discard lockwasher (2).
2. Remove capscrew (14) and clamp (13) from frame (8).
3. Remove capscrew (12), lockwasher (11), washer (10), and bracket (9) from frame (8). Discard lockwasher (11).
4. Remove nut and washer assembly (15), capscrew (21), washers (16) and (20), and clamps (17), (18), and (19) from bracket (9).

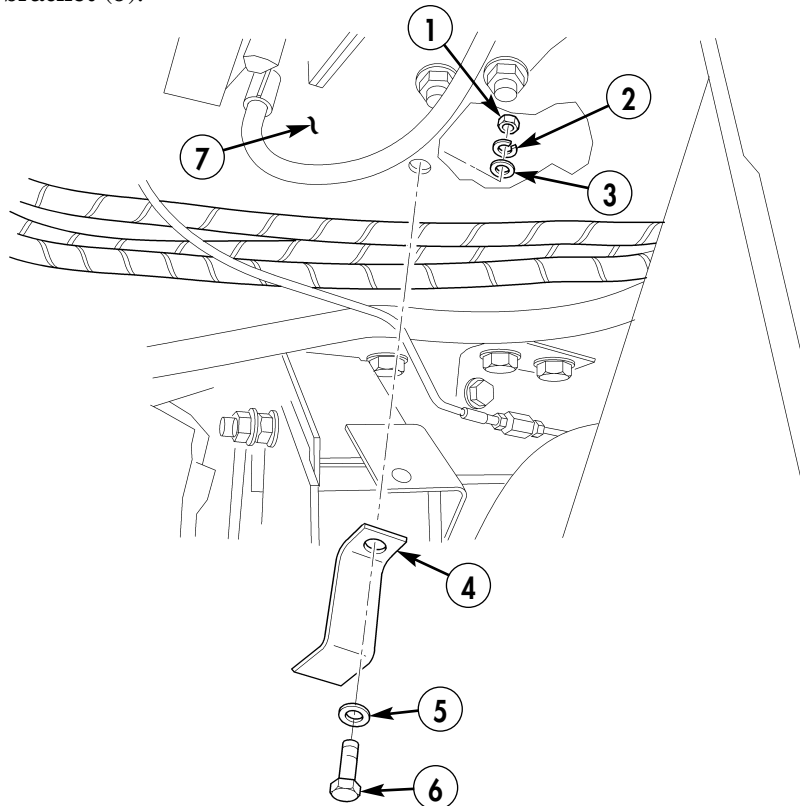

8-24.2. POWER STEERING HYDRAULIC SYSTEM PRESSURE AND RETURN HOSES REPLACEMENT (SERIAL NUMBERS 300000 AND ABOVE) (Cont'd)

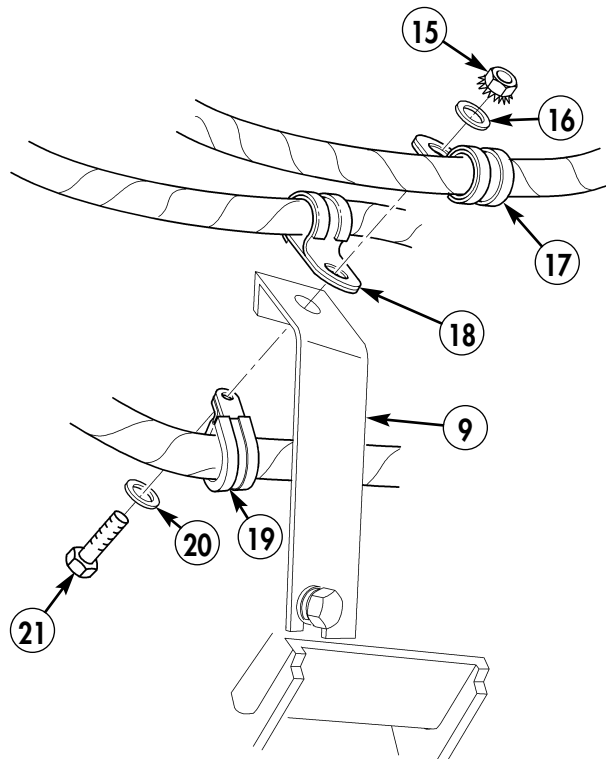
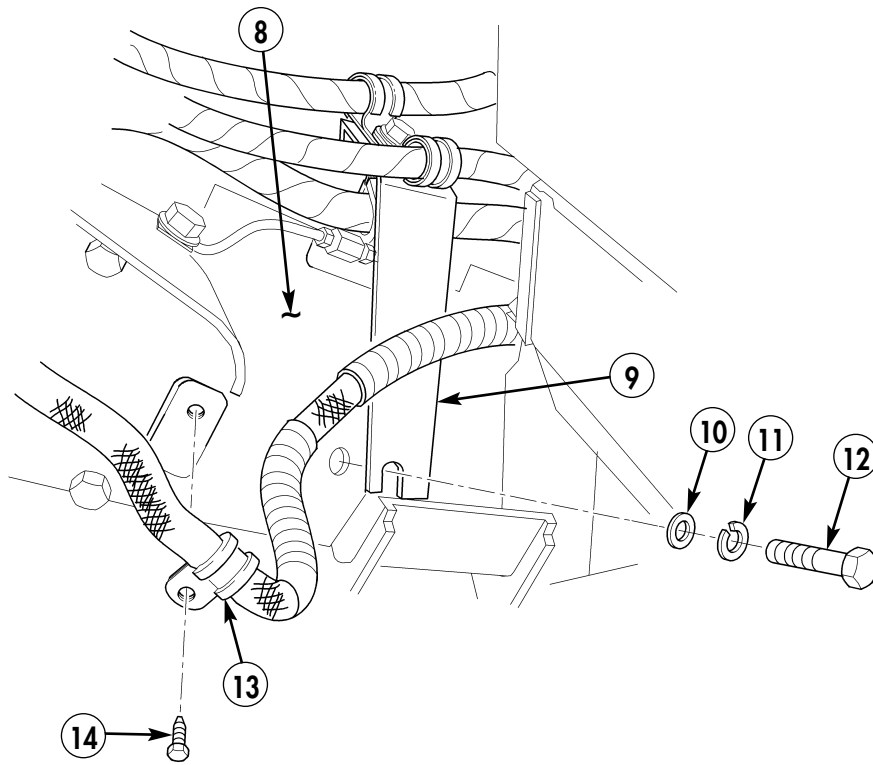

**8-24.2. POWER STEERING HYDRAULIC SYSTEM PRESSURE AND RETURN HOSES
REPLACEMENT (SERIAL NUMBERS 300000 AND ABOVE) (Cont'd)**

WARNING

Do not drain fluid when engine is hot. Severe injury to personnel may result.

CAUTION

Cover or plug all hoses and connections immediately after disconnection to prevent contamination. Remove all covers or plugs prior to connection.

NOTE

- Use suitable container to catch power steering fluid.
 - Mark return hoses for installation.
5. Loosen nut (7) and disconnect pressure hose (6) from elbow (8) on power steering pump (5). Drain power steering fluid.
 6. Loosen clamp (3) and disconnect return hose (2) from tube (4) on power steering pump (5).
 7. Loosen clamp (1) and disconnect return hose (2) from return tube (17).
 8. Loosen clamp (10) and remove return hose (11) from reservoir (9).
 9. Loosen clamp (15) and remove return hose (14) from reservoir (9).
 10. Loosen clamps (16) and (19) and remove return hose (18) from reservoir (9) and return tube (17).
 11. Remove tie strap (13) from return hose (11), return hose (14), and wiring harness (12).
 12. Loosen nut (20) and disconnect pressure hose (6) from hydro-boost (25).
 13. Remove tie strap (27) from pressure hoses (6) and (22).
 14. Remove adapter (21) and O-ring (28) from hydro-boost (25). Discard O-ring (28).
 15. Loosen nut (23) and disconnect pressure hose (22) from hydro-boost (25).
 16. Remove O-ring (24) from hydro-boost (25). Discard O-ring (24).
 17. Loosen clamp (26) and remove return hose (14) from hydro-boost (25).

8-24.2. POWER STEERING HYDRAULIC SYSTEM PRESSURE AND RETURN HOSES REPLACEMENT (SERIAL NUMBERS 300000 AND ABOVE) (Cont'd)

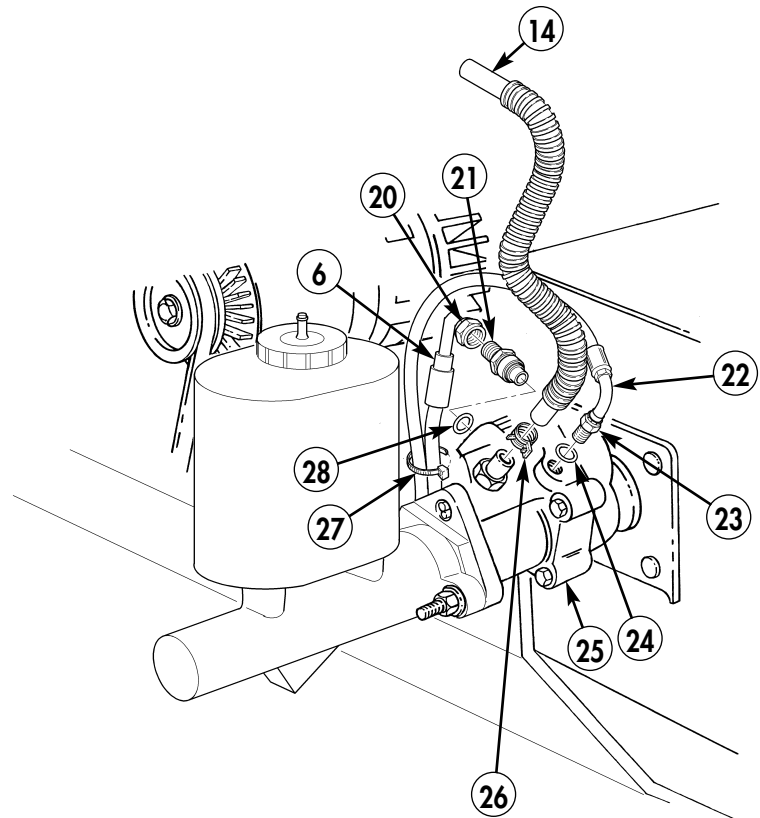
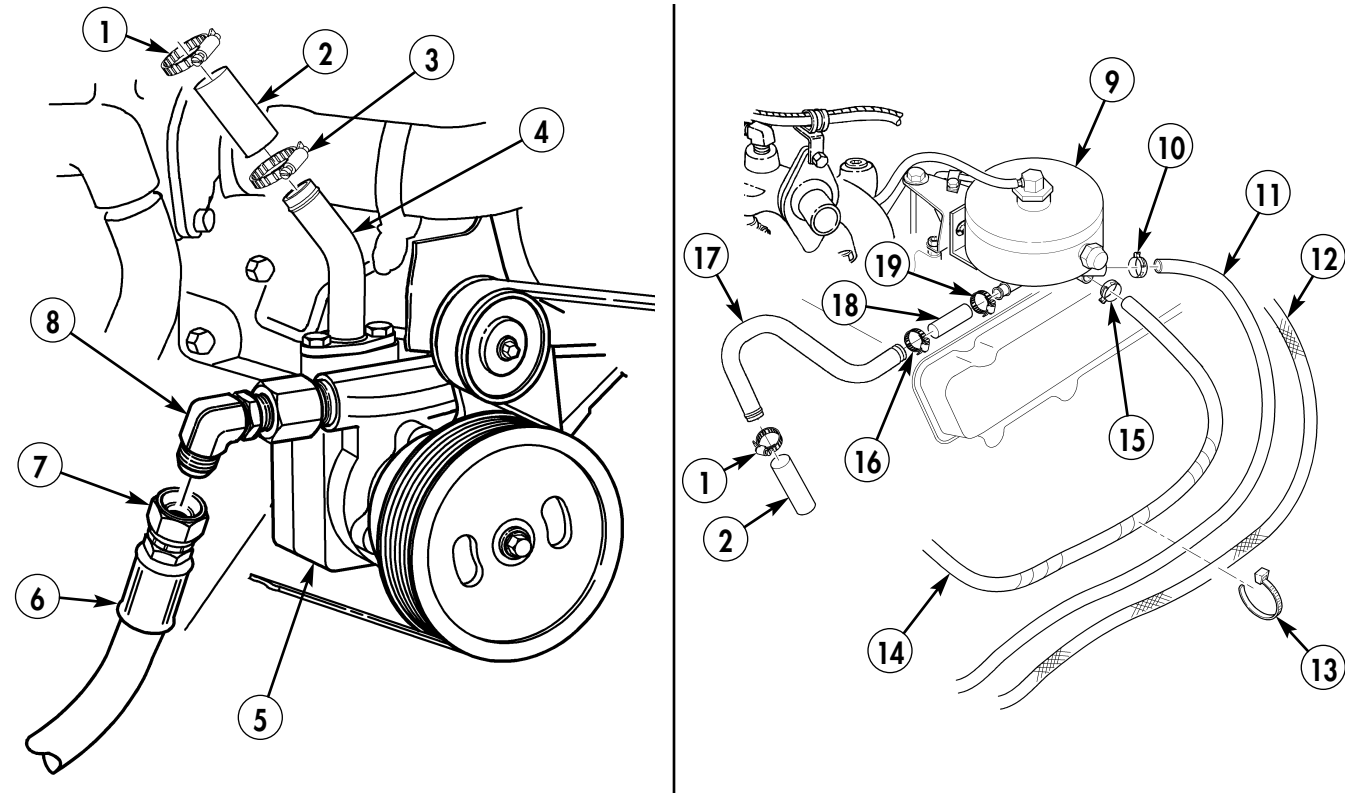

**8-24.2. POWER STEERING HYDRAULIC SYSTEM PRESSURE AND RETURN HOSES
REPLACEMENT (SERIAL NUMBERS 300000 AND ABOVE) (Cont'd)**

18. Loosen clamp (2) and remove return hose (3) from outlet tube (1) of oil cooler (7).
19. Loosen clamp (5) and remove return hose (4) from inlet tube (6) of oil cooler (7).
20. Loosen nut (17) and disconnect pressure hose (8) from steering gear inlet adapter (16).
21. Remove steering gear inlet adapter (16) and O-ring (15) from steering gear (14). Discard O-ring (15).
22. Loosen nut (11) and disconnect return hose (3) from steering gear outlet adapter (12).
23. Remove steering gear outlet adapter (12) and O-ring (13) from steering gear (14). Discard O-ring (13).
24. Loosen clamp (9) and disconnect return hose (3) from 90° fitting (10).

b. Installation

1. Connect return hose (3) on 90° fitting (10) with clamp (9).
2. Install steering gear outlet adapter (12) and O-ring (13) on steering gear (14).
3. Connect return hose (3) on steering gear outlet adapter (12) and tighten nut (11).
4. Install steering gear inlet adapter (16) and O-ring (15) on steering gear (14).
5. Connect pressure hose (8) on steering gear inlet adapter (16) and tighten nut (17).
6. Install return hose (4) on inlet tube (6) of oil cooler (7) and tighten clamp (5).
7. Install return hose (3) on outlet tube (1) of oil cooler (7) and tighten clamp (2).

8-24.2. POWER STEERING HYDRAULIC SYSTEM PRESSURE AND RETURN HOSES REPLACEMENT (SERIAL NUMBERS 300000 AND ABOVE) (Cont'd)

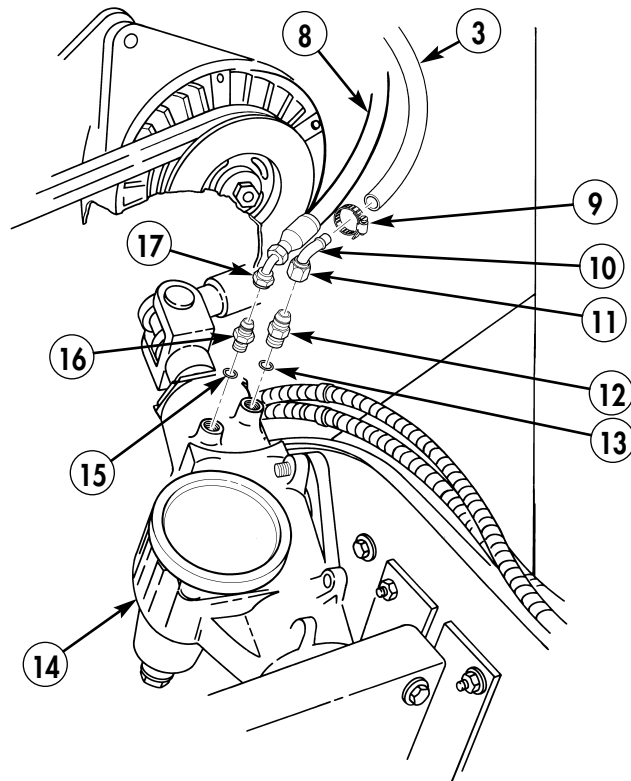
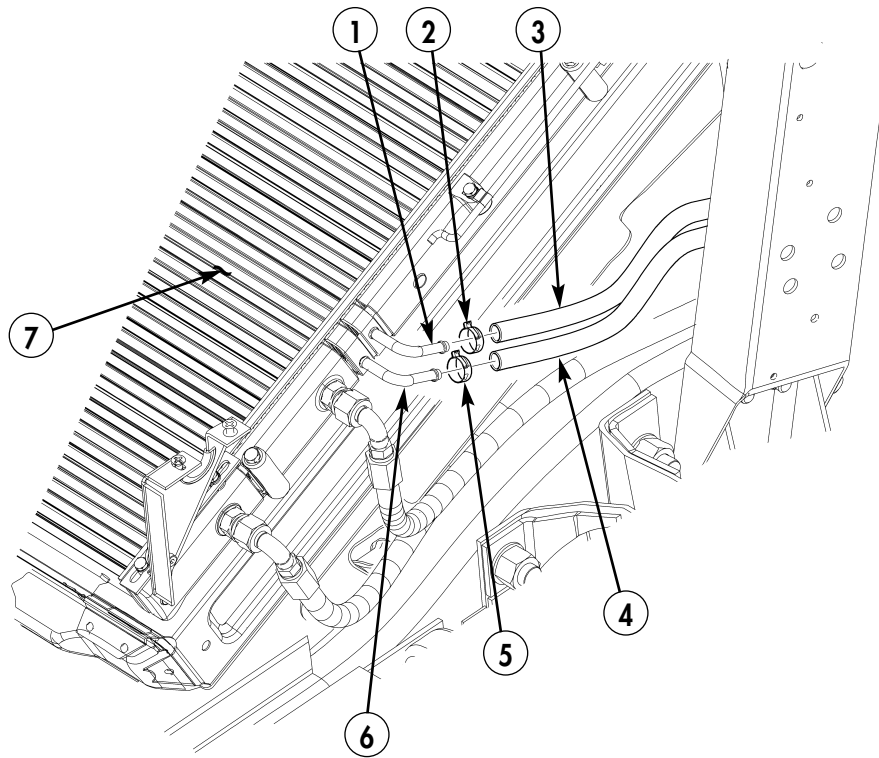

8-24.2. POWER STEERING HYDRAULIC SYSTEM PRESSURE AND RETURN HOSES REPLACEMENT (SERIAL NUMBERS 300000 AND ABOVE) (Cont'd)

8. Install return hose (4) on hydro-boost (8) and tighten clamp (9).
9. Install O-ring (7) on hydro-boost (8).
10. Connect pressure hose (5) on hydro-boost (8) and tighten nut (6).
11. Install O-ring (11) and adapter (3) on hydro-boost (8).
12. Connect pressure hose (1) on adapter (3) and tighten nut (2).
13. Install tie strap (10) on pressure hoses (1) and (5).
14. Install tie strap (15) on return hoses (4) and (17) and harness (14).
15. Install return hose (22) on reservoir (12) and return tube (21) and tighten clamps (18) and (23).
16. Install return hose (4) on reservoir (12) and tighten clamp (13).
17. Install return hose (17) on reservoir (12) and tighten clamp (16).
18. Connect return hose (19) to return tube (21) and return tube (25) of power steering pump (26) and tighten clamps (20) and (24).
19. Connect pressure hose (1) to elbow (28) of power steering pump (26) and tighten nut (27).

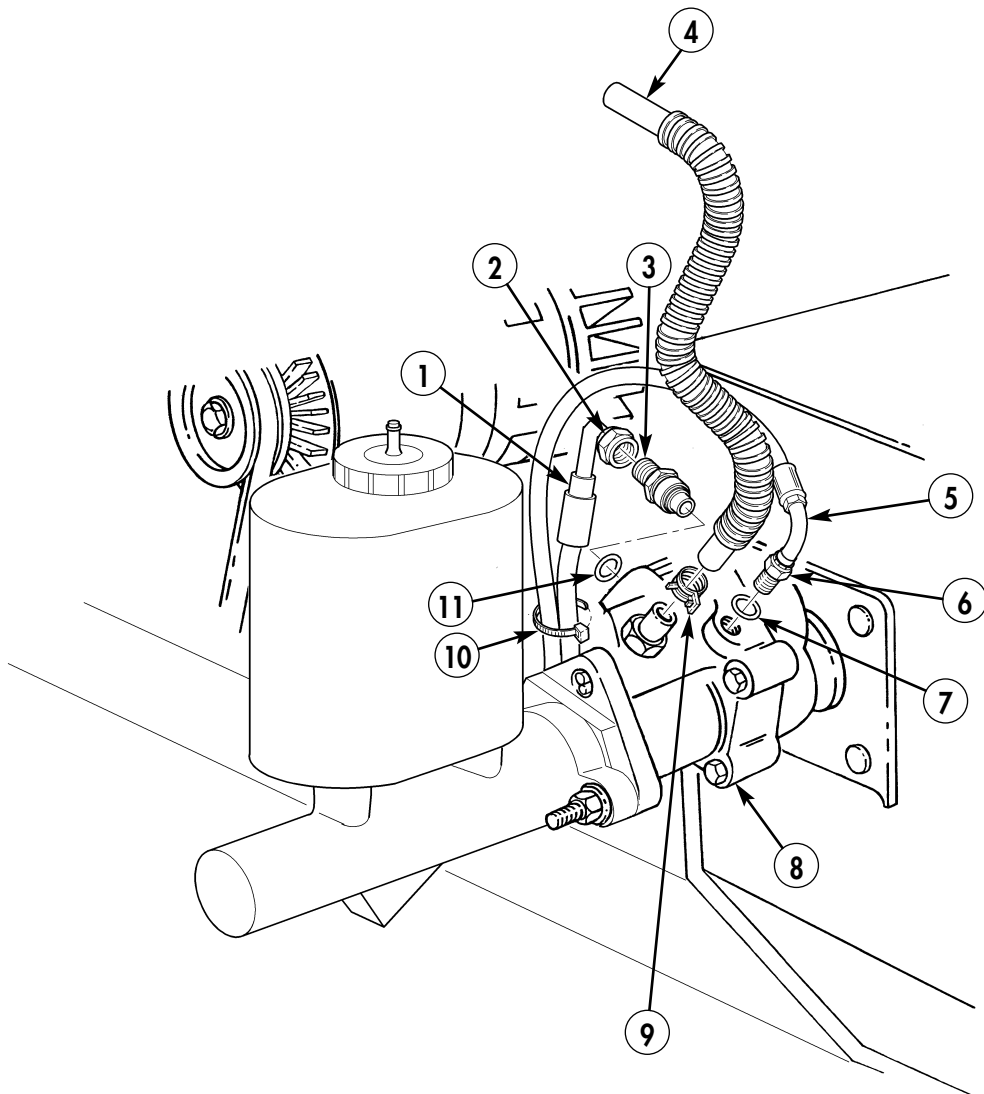

8-24.2. POWER STEERING HYDRAULIC SYSTEM PRESSURE AND RETURN HOSES REPLACEMENT (SERIAL NUMBERS 300000 AND ABOVE) (Cont'd)

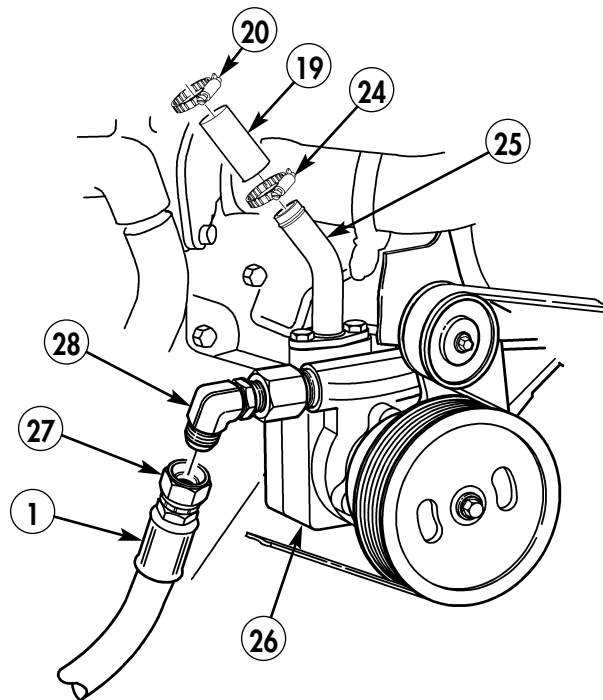
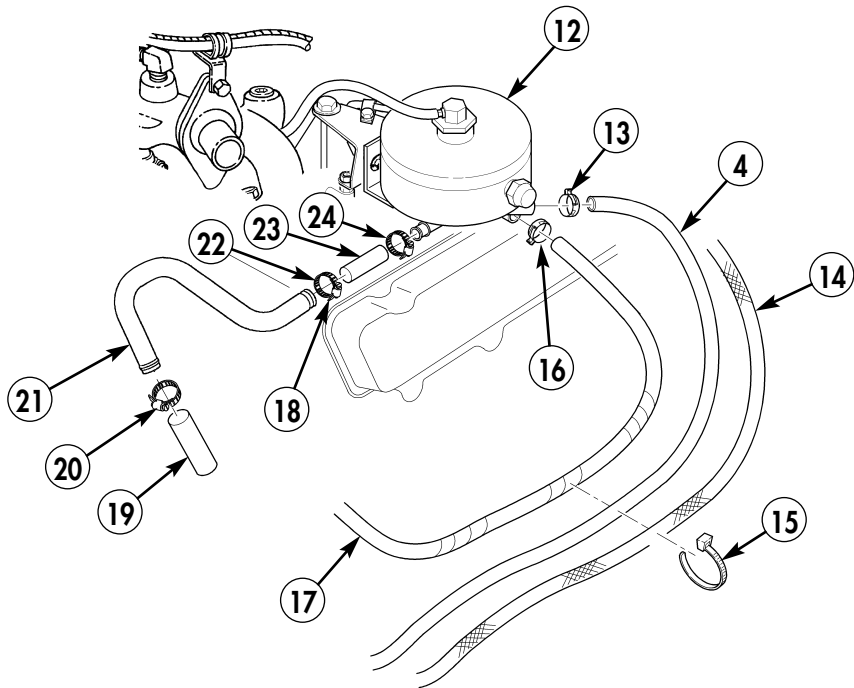

8-24.2. POWER STEERING HYDRAULIC SYSTEM PRESSURE AND RETURN HOSES REPLACEMENT (SERIAL NUMBERS 300000 AND ABOVE) (Cont'd)

20. Install clamps (6), (4), and (3) on bracket (5) with capscrew (8), washers (7) and (2), and nut and washer assembly (1).
21. Install bracket (5) on frame (4) with washer (10), lockwasher (11), and capscrew (12).
22. Install clamp (13) on frame (9) with capscrew (14).
13. Install bracket (18) on airlift bracket (21) with washer (19), capscrew (20), washer (17), lockwasher (16), and nut (15).

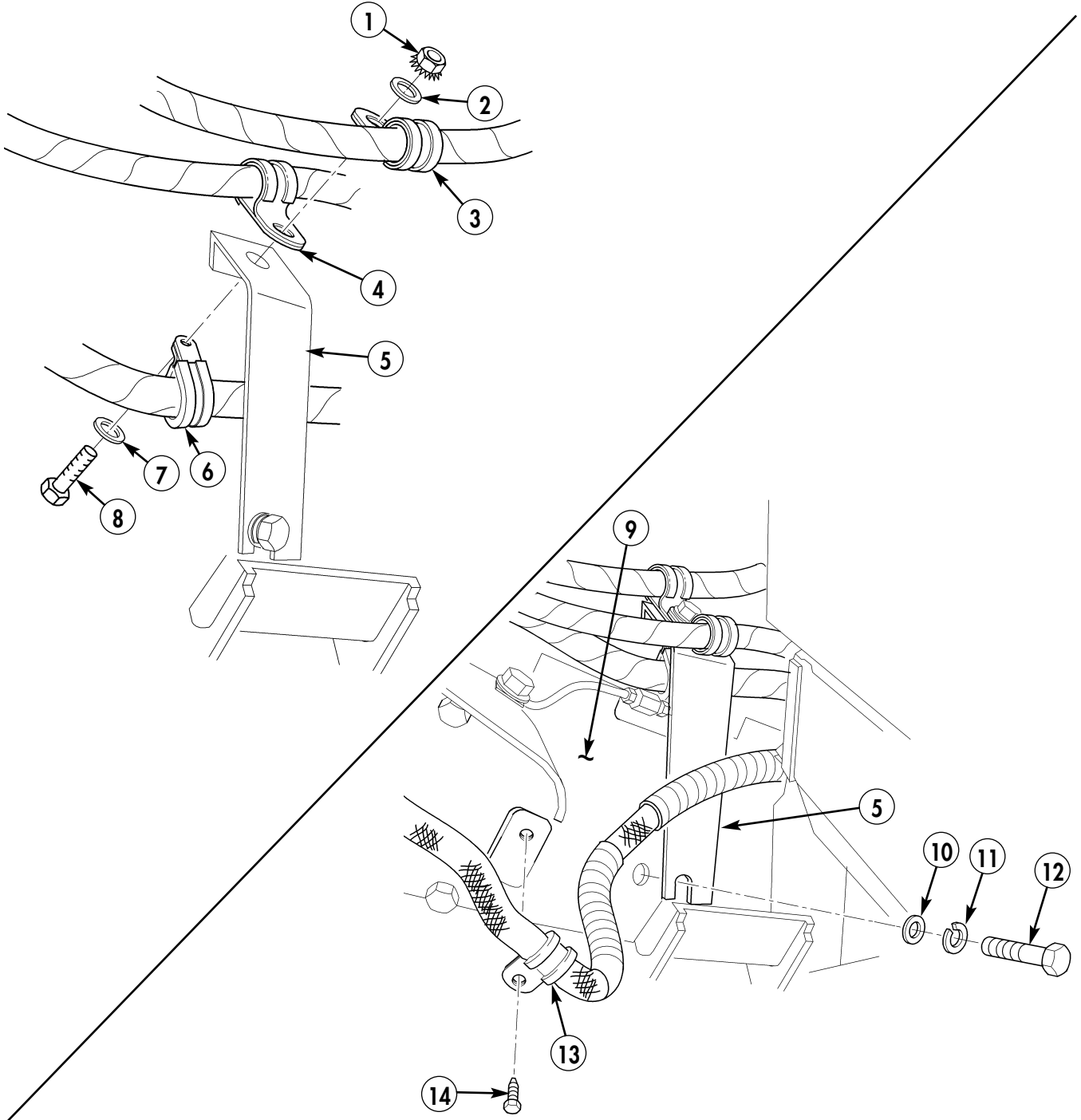

**8-24.2. POWER STEERING HYDRAULIC SYSTEM PRESSURE AND RETURN HOSES
REPLACEMENT (SERIAL NUMBERS 300000 AND ABOVE) (Cont'd)**

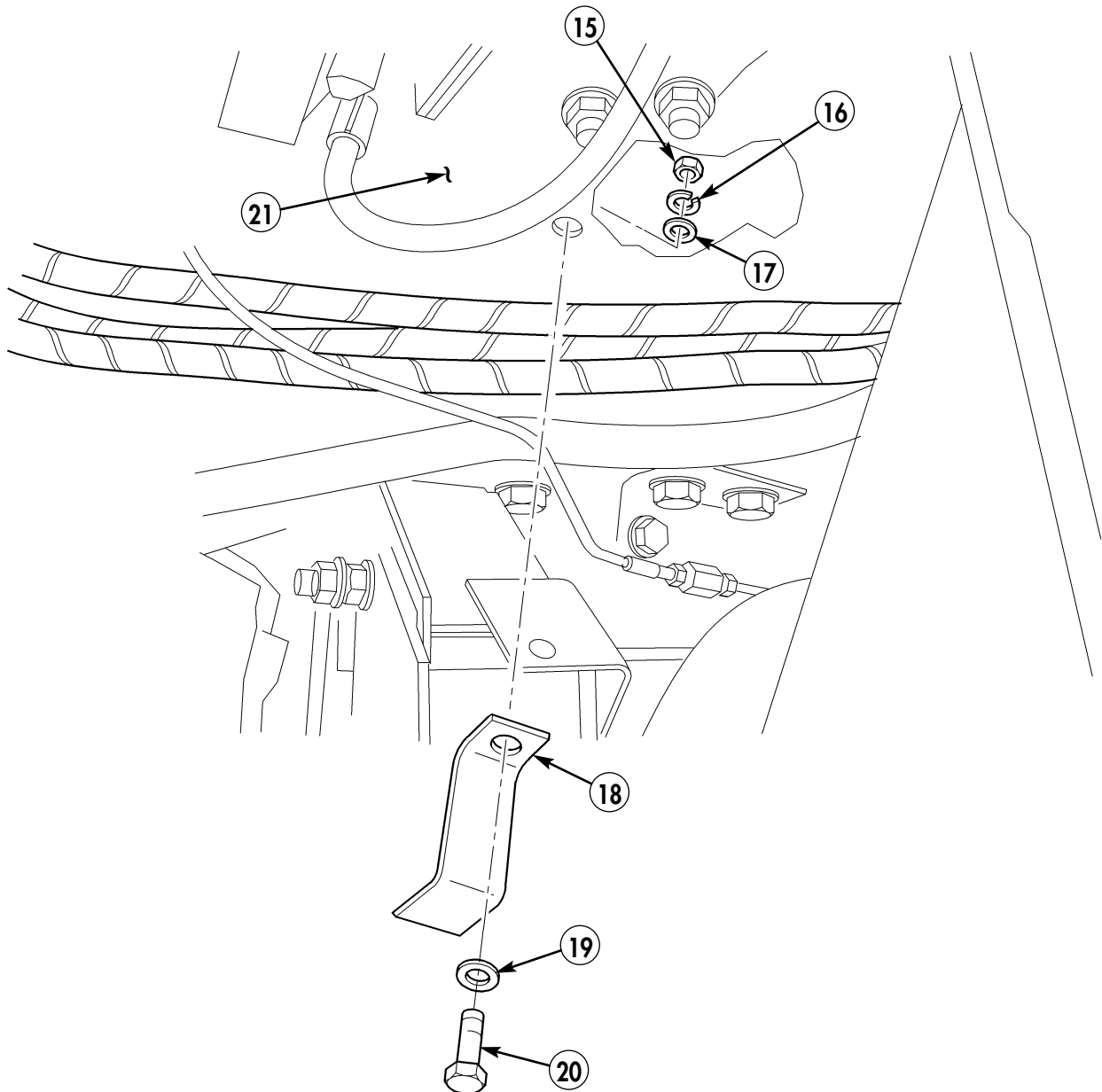

- FOLLOW-ON TASKS:**
- Bleed power steering system (TM 9-2320-387-24-1).
 - Connect battery ground cables (TM 9-2320-387-24-1).
 - Lower and secure hood (TM 9-2320-387-10).

CHAPTER 9

FRAME (UNIT) MAINTENANCE

The following procedures provide you with the instructions you will need to maintain or replace any of the components associated with the frame system that are specific to your REV vehicle.

9-5.1. RADIATOR FRONT MOUNT BRACKET REPLACEMENT (SERIAL NUMBERS 30000 AND ABOVE)

This task covers:

a. Removal

b. Installation

INITIAL SETUP:

Tools

General mechanic's tool kit:
 automotive (Appendix B, Item 1)
 Maintenance and repair shop equipment:
 automotive (Appendix B, Item 2)

Materials/Parts

Two locknuts (Appendix A, Item 114.4)
 Locknut (Appendix A, Item 114.3)

Manual References

TM 9-2320-387-24-1
 TB 9-2320-335-13&P, Appendix E

Equipment Condition

Horn removed (para. 4-26.1).

Maintenance Level

Unit

a. Removal

1. Remove locknut (15), capscrew (7), washer (8), washer (9), insulator (10), washer (14), and insulator (13) from radiator (1) and front mount bracket (6). Discard locknut (15).
2. Remove two locknuts (11), washers (12), capscrews (2), washers (3), front mount bracket (6), and bracket (4) from front suspension crossmember (5). Discard locknuts (11).

b. Installation

1. Install bracket (4) and front mount bracket (6) on front suspension crossmember (5) with two washers (3), capscrews (2), washers (12), and locknuts (11). Tighten locknut (11) to 90 lb-ft (122 N•m).
2. Secure front mount bracket (6) to radiator (1) with insulator (10), washer (9), washer (8), capscrew (7), insulator (13), washer (14), and locknut (15). Tighten locknut (15) to 30 lb-ft (41 N•m).

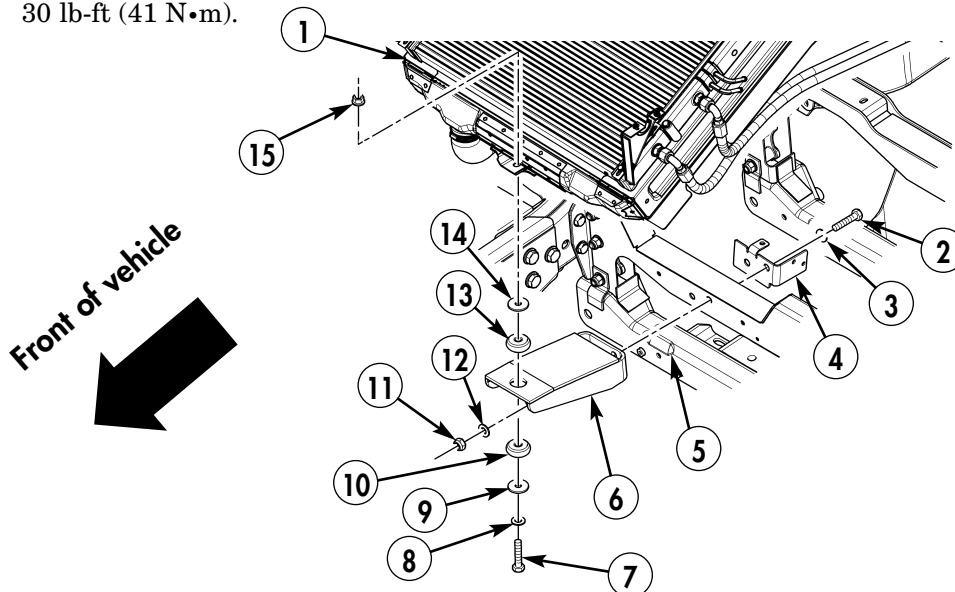

FOLLOW-ON TASK: Install horn (para. 4-26.1).

9-7. REAR BUMPER REPLACEMENT

This task covers:

a. Removal

b. Installation

INITIAL SETUP:

Tools

General mechanic's tool kit:
 automotive (Appendix B, Item 1)
 Maintenance and repair shop equipment:
 automotive (Appendix B, Item 2)

Materials/Parts

Sixteen locknuts (Appendix A, Item 85)
 Six assembled locknuts (Appendix A, Item 134)
 Two cotter pins (Appendix A, Item 22)
 Two cotter pins (Appendix A, Item 24)
 Two spring washers (Appendix A, Item 318.1)

Personnel Required

One mechanic
 One assistant

Manual References

TM 9-2320-387-24P

Equipment Condition

- Spare tire carrier removed (para. 10-96).
- Towing pintle removed (para. 9-9.1).

Maintenance Level

Unit

a. Removal

1. Remove four assembled locknuts (7), capscrews (13), and trailer receptacle cover (14) from trailer receptacle (8). Discard assembled locknuts (7).
2. Remove two assembled locknuts (9), capscrews (12), plate (11), and trailer receptacle (8) from rear bumper (10). Discard assembled locknuts (9).
3. Remove four locknuts (23), washers (20), capscrews (19), and washers (20) from rear bumper (10) and two braces (22). Discard locknuts (23).
4. Remove two cotter pins (1), nuts (2), and tiedown rings (16) from rear bumper (10) and two mounting brackets (3). Discard cotter pins (1).
5. Remove two cotter pins (28), nuts (27), spring washers (24), capscrews (26), and shackles (25) from rear bumper (10). Discard cotter pins (28) and spring washers (24).
6. Remove eight locknuts (21), washers (18), capscrews (17), and washers (18) from rear bumper (10) and two mounting brackets (3). Discard locknuts (21).
7. Remove four locknuts (4), washers (5), capscrews (15), washers (5), and rear bumper (10) from two inner mounting brackets (6). Discard locknuts (4).

b. Installation

1. Install rear bumper (10) on two inner mounting brackets (6) with four washers (5), capscrews (15), washers (5), and locknuts (4). Tighten locknuts (4) to 90 lb-ft (122 N•m).
2. Install rear bumper (10) on two mounting brackets (3) with eight washers (18), capscrews (17), washers (18), and locknuts (21). Tighten locknuts (21) to 90 lb-ft (122 N•m).
3. Install two shackles (25) on rear bumper (10) with two capscrews (26), spring washers (24), and slotted nuts (27). Tighten slotted nuts (27) to 15-20 lb-ft (20-27 N•m).
4. Back off two slotted nuts (27) to align with hole in capscrews (26) and install two cotter pins (28) in slotted nuts (27).

9-7. REAR BUMPER REPLACEMENT (Cont'd)

5. Install two tiedown rings (16) on rear bumper (10) and two mounting brackets (3) with nuts (2). Tighten nuts (2) to 16 lb-ft (22 N•m), back off to the nearest cotter pin (1) slot, and install two cotter pins (1).
6. Install rear bumper (10) on two braces (22) with four washers (20), capscrews (19), washers (20), and locknuts (23). Tighten locknuts (23) to 90 lb-ft (122 N•m).
7. Install plate (11) and trailer receptacle (8) on rear bumper (10) with two capscrews (12) and assembled locknuts (9). Tighten assembled locknuts (9) to 8 lb-ft (11 N•m).
8. Install trailer receptacle cover (14) on trailer receptacle (8) and rear bumper (10) with four capscrews (13) and assembled locknuts (7). Tighten assembled locknuts (7) to 8 lb-ft (11 N•m).

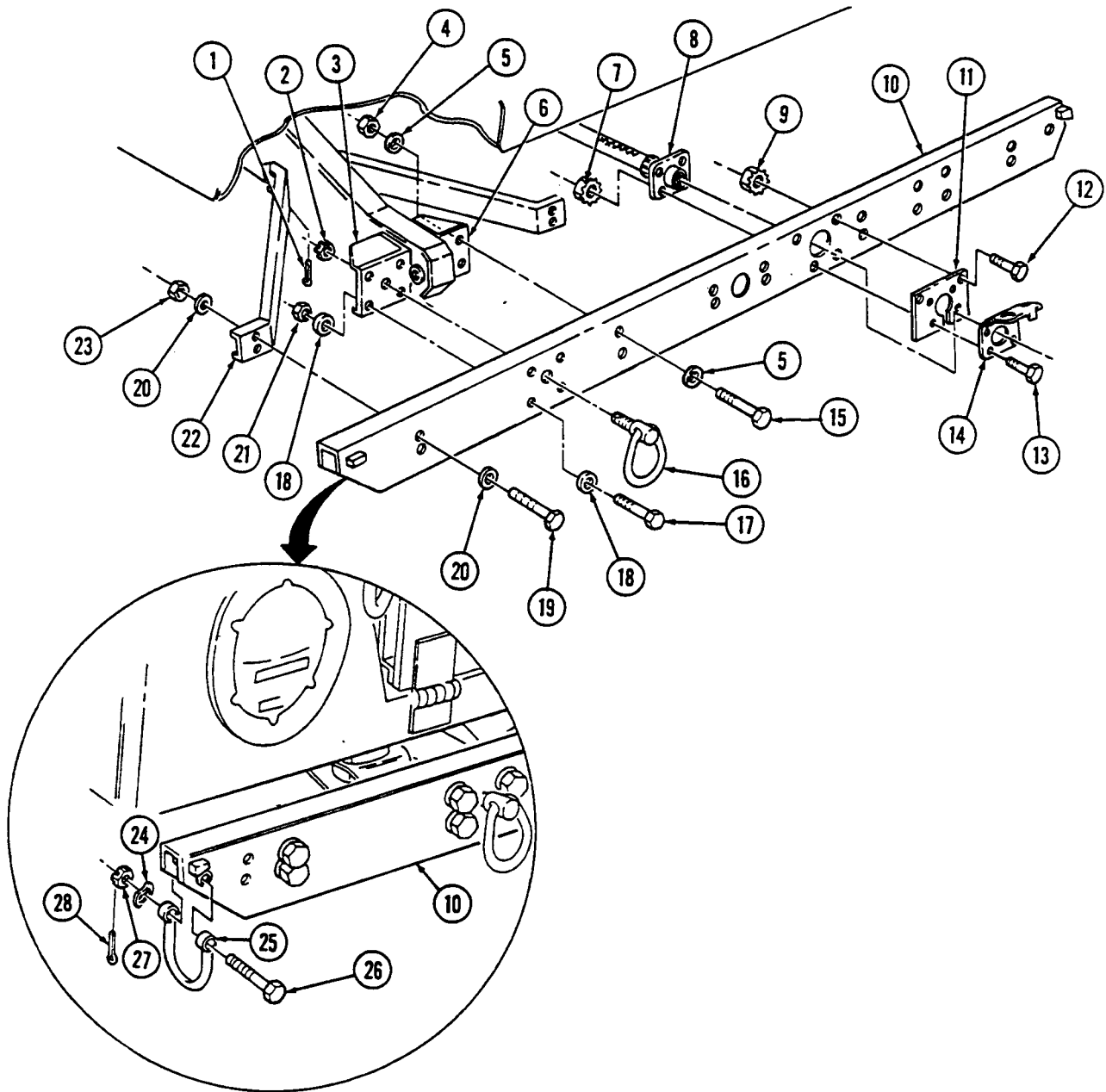

- FOLLOW-ON TASKS:
- Install towing pintle (para. 9-9.1).
 - Install spare tire carrier (10-96).

9-9.1. TOWING PINTLE MAINTENANCE (SERIAL NUMBERS 300000 AND ABOVE)

This task covers:

- | | |
|---|--|
| <ul style="list-style-type: none"> a. Removal b. Disassembly c. Cleaning | <ul style="list-style-type: none"> d. Assembly e. Installation |
|---|--|

INITIAL SETUP:

Tools

General mechanic's tool kit:
 automotive (Appendix B, Item 1)
 Maintenance and repair shop equipment:
 automotive (Appendix B, Item 2)

Materials/Parts

Two locknuts (Appendix A, Item 86)
 Two cotter pins (Appendix A, Item 25)
 Drivescrew (Appendix A, Item 30)
 Eight locknuts (Appendix A, Item 114.4)
 Drycleaning solvent (Appendix C, Item 26)

Manual References

TM 9-2320-387-10
 TM 9-2320-387-24P

General Safety Instructions

Drycleaning solvent is flammable and will not be used near an open flame.

Maintenance Level

Unit

a. Removal

1. Remove cotter pin (18), slotted nut (17), washer (16), and towing pintle (7) from rear bumper (3). Discard cotter pin (18).
2. Remove four locknuts (15), washers (14), capscrews (8), washers (9), two support plates (12) and (6), backing plate (13), and safety chain plate (5) from rear bumper (3). Discard locknuts (15).
3. Remove four locknuts (1), washers (2), capscrews (10), washers (11), and reinforcement plate (4) from rear bumper (3). Discard locknuts (1).

b. Disassembly

1. Remove grease fitting (19) from backing plate (13).
2. Remove cotter pin (21) from towing pintle latch (26).
3. Remove locknut (27), capscrew (25), pintle latch lock (23), and spring (22) from towing pintle latch (26). Discard locknut (27).
4. Remove locknut (31), capscrew (24), and pintle latch (26) from towing pintle hook (28). Discard locknut (31).
5. Remove cotter pin (21) from pintle lock chain hook (20). Discard cotter pin (21).
6. Remove drivescrew (30) and pintle lock chain (29) from towing pintle hook (28). Discard drivescrew (30).

c. Cleaning

WARNING

Drycleaning solvent is flammable and must not be used near an open flame. A fire extinguisher must be kept nearby when the solvent is used. Use only in well-ventilated places. Failure to comply may result in injury to personnel or damage to equipment.

Clean all metallic parts with drycleaning solvent.

9-9.1. TOWING PINTLE MAINTENANCE (SERIAL NUMBERS 300000 AND ABOVE) (Cont'd)

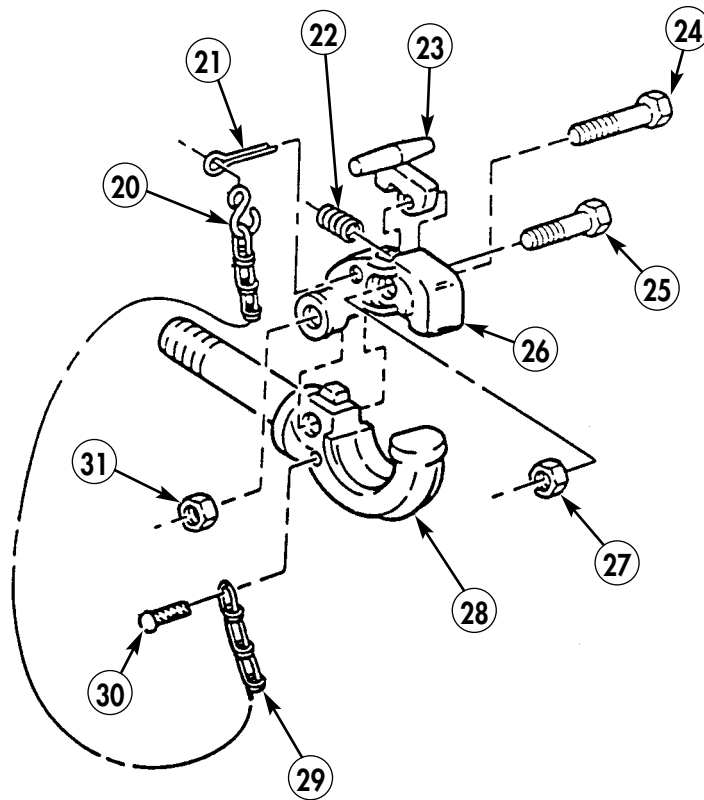
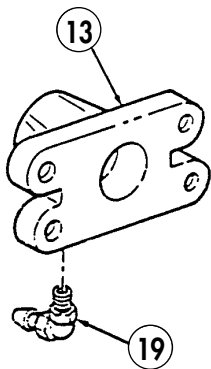
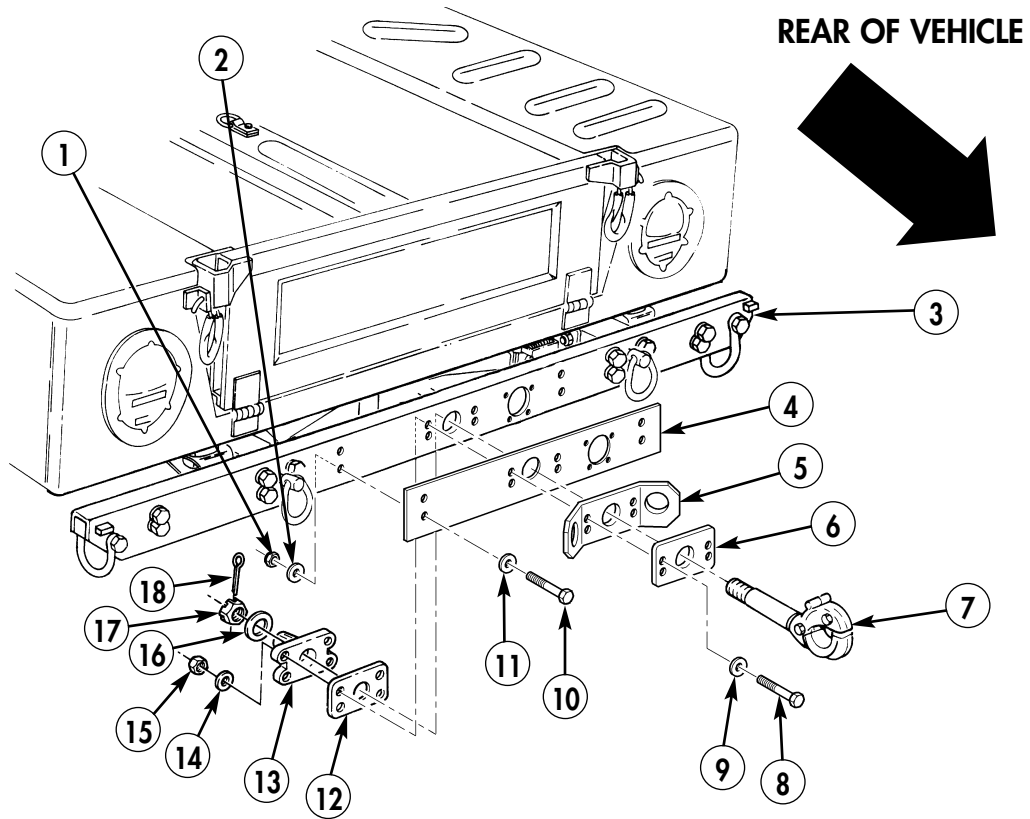

9-9.1. TOWING PINTLE MAINTENANCE (SERIAL NUMBERS 300000 AND ABOVE) (Cont'd)

d. Assembly

1. Install pintle lock chain (12) on towing pintle hook (11) with drivescrew (13).
2. Install cotter pin (4) on pintle lock chain hook (3).
3. Install towing pintle latch (9) on towing pintle hook (11) with capscrew (8) and locknut (14). Tighten locknut (14) to 15 lb-ft (20 N•m).
4. Install pintle latch lock (6) on towing pintle latch (9) with spring (5), capscrew (7), and locknut (10). Tighten locknut (10) to 15 lb-ft (20 N•m).
5. Install pintle lock chain hook (3) on towing pintle latch (9) with cotter pin (4).
6. Install grease fitting (2) on backing plate (1).

e. Installation

1. Install reinforcement plate (18) on rear bumper (17) with four washers (25), capscrews (24), washers (16), and locknuts (15).
2. Install safety chain plate (19), support plate (20), support plate (26), and backing plate (1) on rear bumper (17) with four washers (25), capscrews (24), washers (27), and locknuts (28). Tighten locknuts (28) to 90 lb-ft (122 N•m).
3. Install towing pintle (21) on rear bumper (17) with washer (29), and slotted nut (30).
4. Loosen slotted nut (30) if towing pintle (21) will not rotate easily. Install cotter pin (31) in slotted nut (30).

9-9.1. TOWING PINTLE MAINTENANCE (SERIAL NUMBERS 300000 AND ABOVE) (Cont'd)

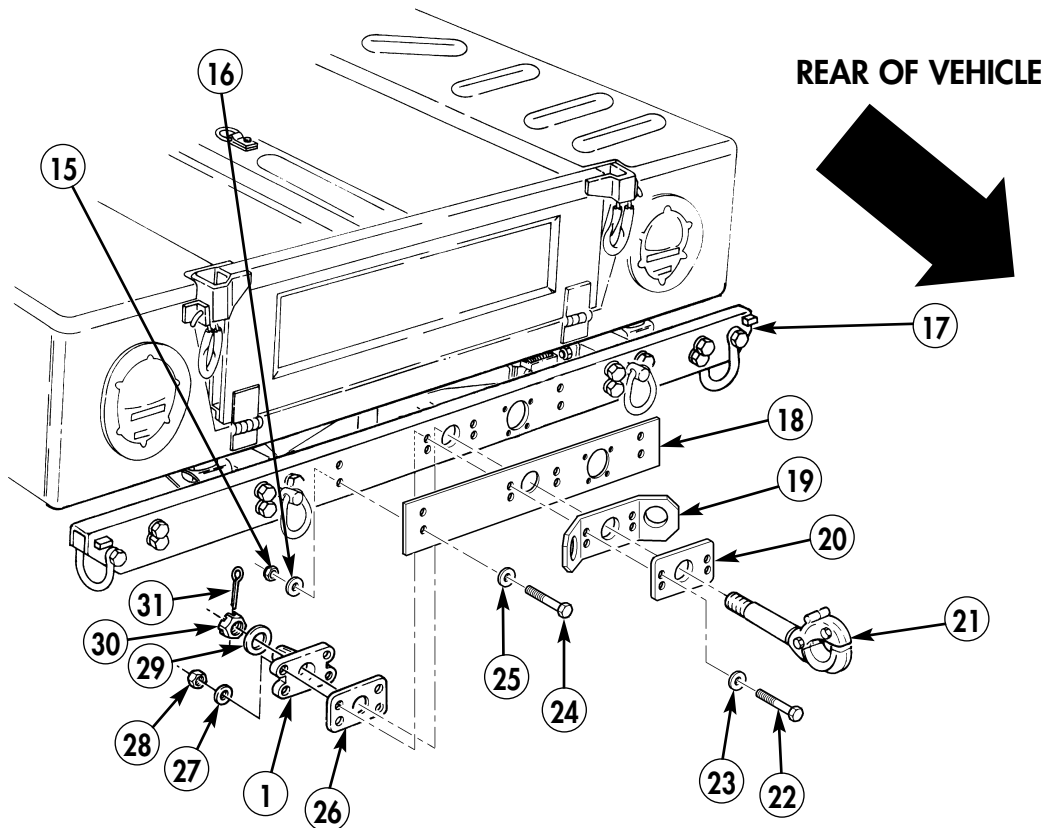
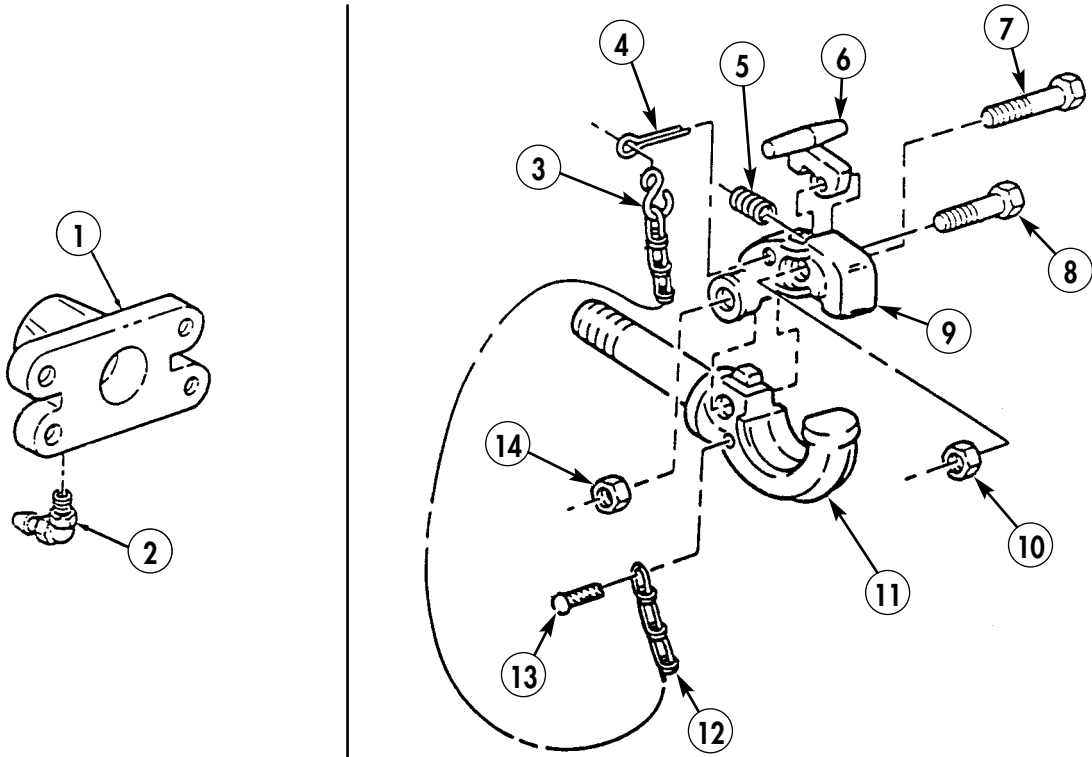

FOLLOW-ON TASK: Lubricate rear-mounted towing pintle (TM 9-2320-387-10).

CHAPTER 10

BODY AND ACCESSORIES (UNIT) MAINTENANCE

The following procedures provide you with the instructions you will need to maintain or replace any of the components associated with the body system that are specific to your REV vehicle.

10-23.1. ENGINE LEFT SPLASH SHIELD MAINTENANCE (SERIAL NUMBERS 300000 AND ABOVE)

This task covers:

- a. Removal
- b. Disassembly

- c. Assembly
- d. Installation

INITIAL SETUP:

Tools

General mechanic's tool kit:
 automotive (Appendix B, Item 1)
 Maintenance and repair shop equipment:
 automotive (Appendix B, Item 2)

Materials/Parts

Eight locknuts (Appendix A, Item 76)
 Nut and lockwasher assembly
 (Appendix A, Item 134)
 Four rivets (Appendix A, Item 262.1)
 Locknut (Appendix A, Item 106)
 Three locknuts (Appendix A, Item 82)
 Four lockwashers (Appendix A, Item 172)
 Lockwasher (Appendix A, Item 145)

Manual References

TM 9-2320-387-24-1
 TB 9-2320-335-13&P, Appendix E

Equipment Condition

- Battery ground cables disconnected (TM 9-2320-387-24-1).
- Hood prop rod and bracket removed (TM 9-2320-387-24-1).

General Safety Instructions

Hood must be supported during removal and installation.

Maintenance Level

Unit

WARNING

Hood must be supported during removal and installation. Failure to support hood may cause injury to personnel or damage to equipment.

a. Removal

1. Disconnect hood harness (1) from connector (2).
2. Remove four capscrews (27), lockwashers (28), and washers (29) from plate (31) and splash shield bracket (9). Discard lockwashers (28).
3. Remove capscrews (34) and (36), plate (31), and spring nuts (30) and (37) from headlight housing (35).
4. Remove four nuts (33), capscrews (32), and connector (2) from plate (31).
5. Remove nut and lockwasher assembly (5), capscrew (6), and harness and clamp assembly (4) from splash shield (3). Discard nut and lockwasher assembly (5).
6. Remove nut (7) and valve (8) from splash shield (3).
7. Remove locknut (38), washer (39), capscrew (24), and washer (25) from support bracket (26) and splash shield (3). Discard locknut (38).
8. Remove capscrew (23), lockwasher (22), and washer (21) from airlift bracket (10) and splash shield (3). Discard lockwasher (22).
9. Remove locknut (11), washers (12) and (13), capscrew (19), and washer (18) from lower airlift bracket (20) and splash shield (3). Discard locknut (11).
10. Remove locknut (14), capscrew (17), and washer (16) from master cylinder bracket (15). Discard locknut (14) and remove splash shield (3) from vehicle.

**10-23.1. ENGINE LEFT SPLASH SHIELD MAINTENANCE
(SERIAL NUMBERS 300000 AND ABOVE) (Cont'd)**

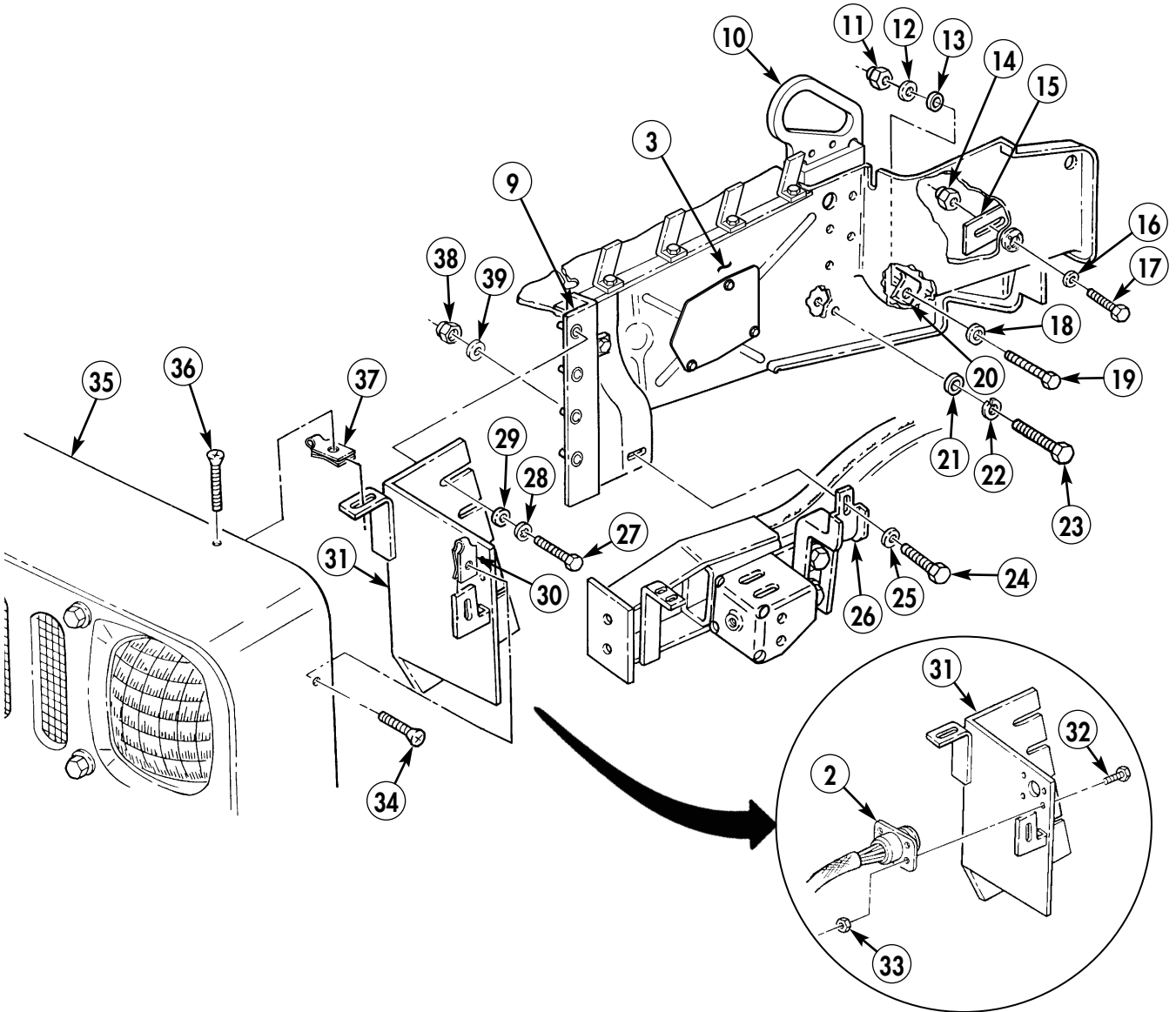
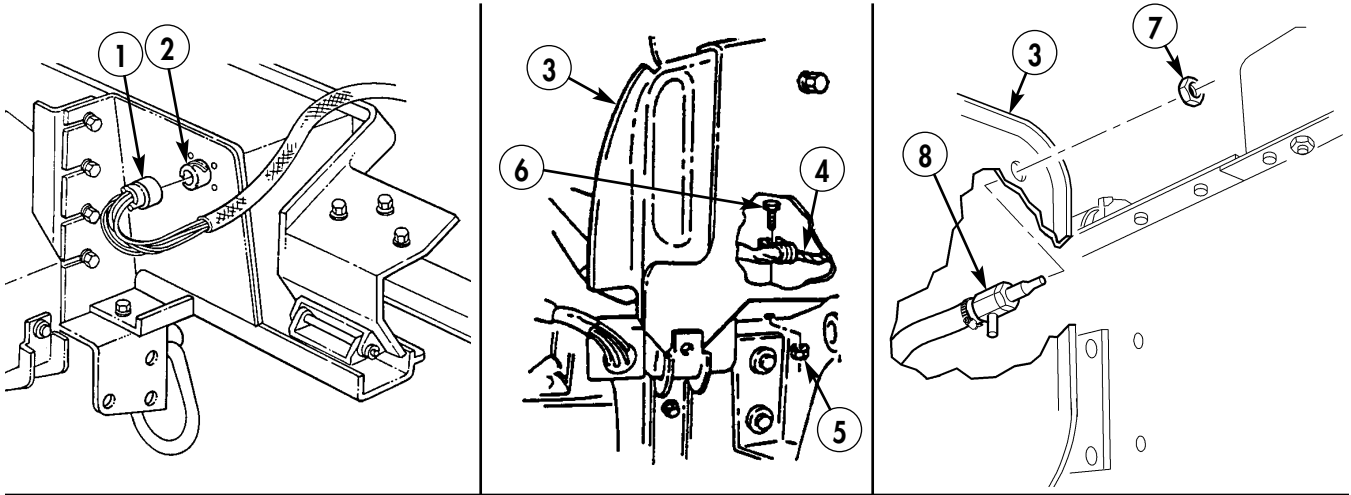

**10-23.1. ENGINE LEFT SPLASH SHIELD MAINTENANCE
(SERIAL NUMBERS 300000 AND ABOVE) (Cont'd)**

b. Disassembly

1. Remove three locknuts (11), washers (12), capscrews (14), and bracket (13) from splash shield (1). Discard locknuts (11).
2. Remove five locknuts (10), washers (9), capscrews (17), four rubber guards (18), seal retainer (16), and seal (15) from splash shield (1). Discard locknuts (10).
3. Remove three capscrews (5), washers (6), cover (7), and spring nuts (8) from splash shield (1).
4. Remove four rivets (4), support (3), and reinforcement (2) from splash shield (1). Discard rivets (4).

c. Assembly

NOTE

For rivet replacement instructions, refer to TM 9-2320-387-24-1.

1. Install support (3) and reinforcement (2) on splash shield (1) with four rivets (4).
2. Install cover (7) on splash shield (1) with three washers (6), capscrews (5), and spring nuts (18).
3. Install seal (15), seal retainer (16), and four rubber guards (18) on splash shield (1) with five capscrews (17), washers (9), and locknuts (10).
4. Install bracket (13) on splash shield (1) with three capscrews (14), washers (12), and locknuts (11).

**10-23.1. ENGINE LEFT SPLASH SHIELD MAINTENANCE
(SERIAL NUMBERS 300000 AND ABOVE) (Cont'd)**

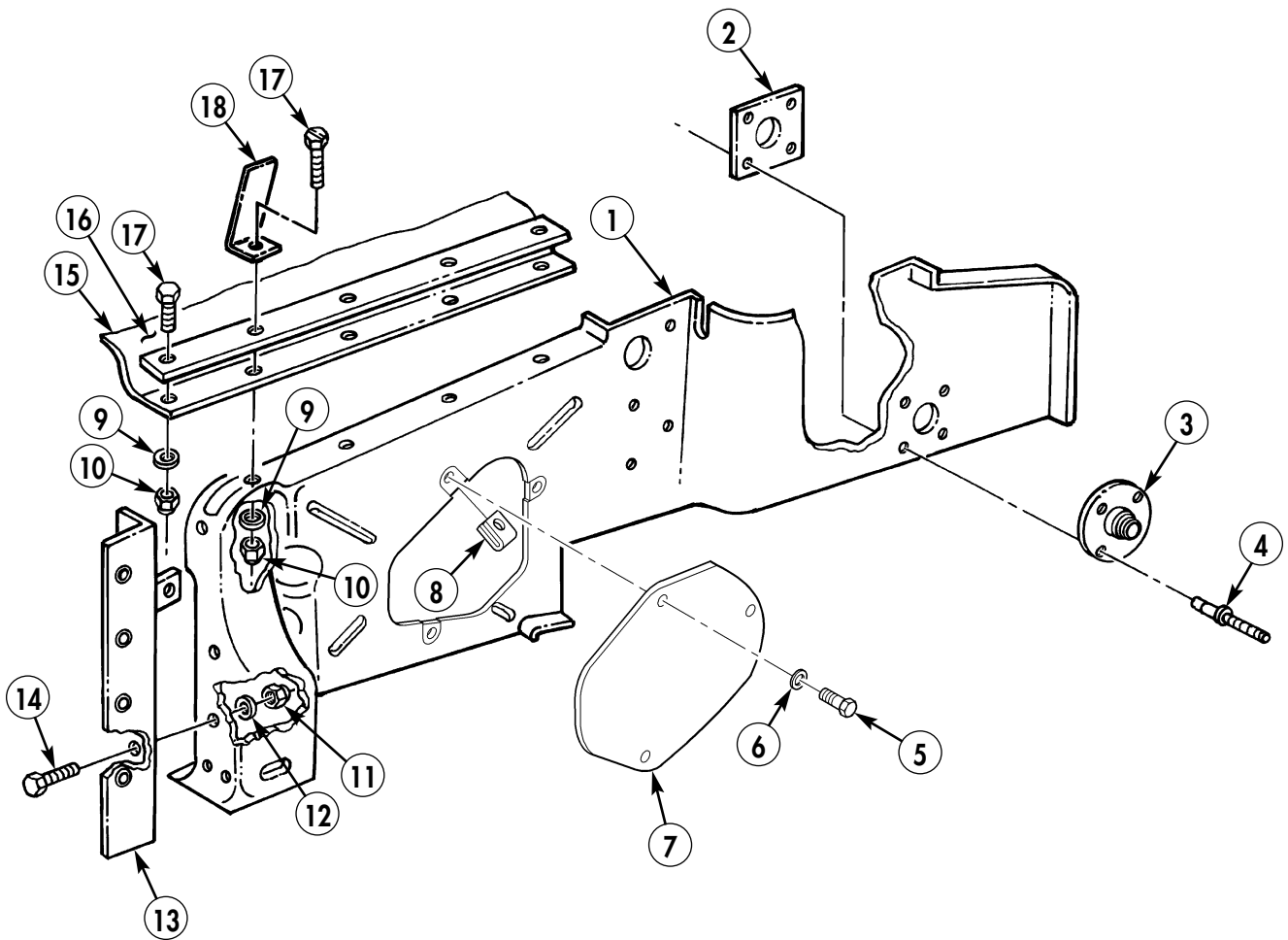

**10-23.1. ENGINE LEFT SPLASH SHIELD MAINTENANCE
(SERIAL NUMBERS 300000 AND ABOVE) (Cont'd)**

d. Installation

1. Install splash shield (3) on master cylinder bracket (15) with washer (16), capscrew (17), and locknut (14).
2. Install splash shield (3) on lower airlift bracket (20) with washer (18), capscrew (19), washers (13) and (12), and locknut (11).
3. Install splash shield (3) on airlift bracket (10) with washer (21), lockwasher (22), and capscrew (23).
4. Install splash shield (3) on support bracket (26) with washer (25), capscrew (24), washer (39), and locknut (38).
5. Install valve (8) on splash shield (3) with nut (7).
6. Install harness and clamp assembly (4) on splash shield (3) with capscrew (6) and nut and lockwasher assembly (5).
7. Install connector (2) on plate (31) with four capscrews (32) and nuts (33).
8. Install spring nuts (37) and (30) on plate (31).
9. Install plate (31) on headlight housing (35) with hex-head screws (36) and (34).
10. Install plate (31) on splash shield bracket (9) with four washers (29), lockwashers (28), and capscrews (27).
11. Connect hood harness (1) to connector (2).

**10-23.1. ENGINE LEFT SPLASH SHIELD MAINTENANCE
(SERIAL NUMBERS 300000 AND ABOVE) (Cont'd)**

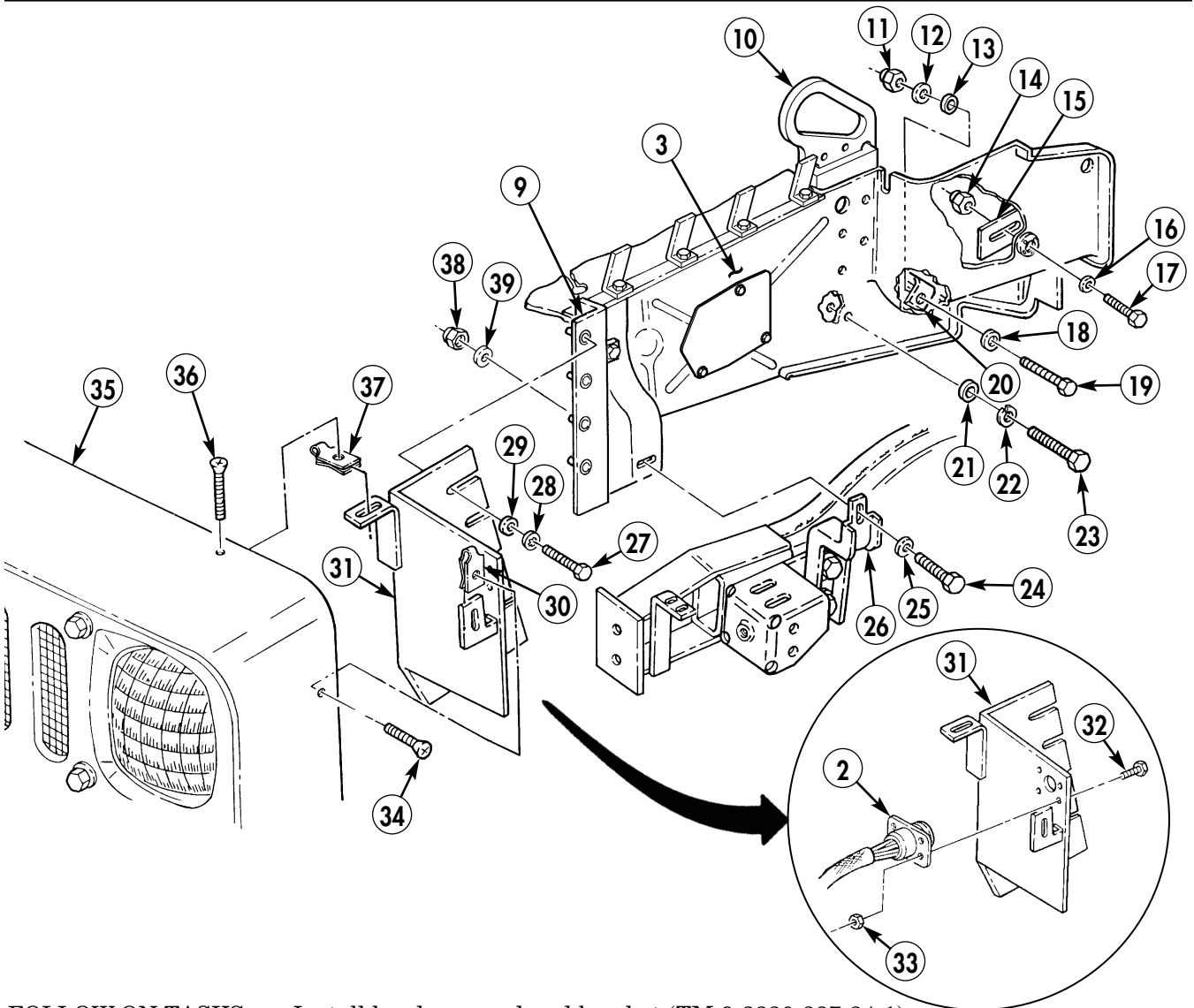
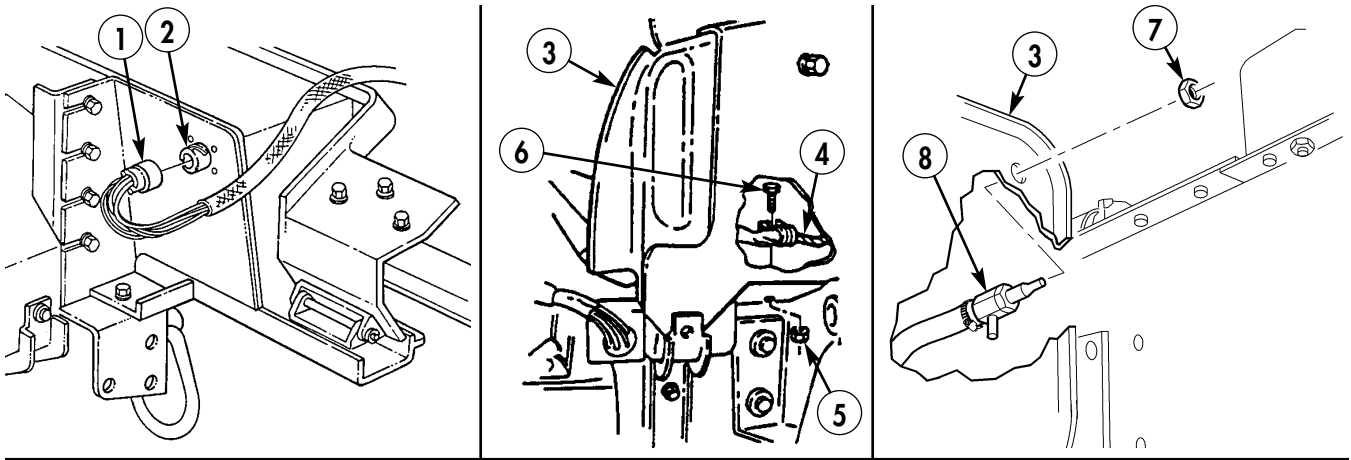

- FOLLOW-ON TASKS:**
- Install hood prop rod and bracket (TM 9-2320-387-24-1).
 - Connect battery ground cables (TM 9-2320-387-24-1).

**10-24.1. ENGINE RIGHT SPLASH SHIELD MAINTENANCE
(SERIAL NUMBERS 300000 AND ABOVE)**

This task covers:

- a. Removal
- b. Disassembly

- c. Assembly
- d. Installation

INITIAL SETUP:

Tools

General mechanic's tool kit:
 automotive (Appendix B, Item 1)
 Maintenance and repair shop equipment:
 automotive (Appendix B, Item 2)

Materials/Parts

Eight locknuts (Appendix A, Item 76)
 Locknut (Appendix A, Item 77)
 Two locknuts (Appendix A, Item 82)
 Two lockwashers (Appendix A, Item 145)
 Four lockwashers (Appendix A, Item 172)

Manual References

TM 9-2320-387-10
 TM 9-2320-387-24-1
 TB 9-2320-335-13&P, Appendix E

Equipment Condition

- Hood raised and secured (TM 9-2320-387-10).
- Battery ground cables disconnected (TM 9-2320-387-24-1).

Maintenance Level

Unit

a. Removal

1. Disconnect hood harness (39) from connector (20).
2. Remove four capscrews (24), lockwashers (25), and washers (26) from splash shield bracket (10) and plate (19). Discard lockwashers (25).
3. Remove capscrews (13) and (22), harness (16), clamp (17), and plate (19) from headlight housing (14).
4. Remove four nuts (21), capscrews (18), and connector (20) from plate (19).
5. Remove locknut (12), washer (11), capscrew (29), and washer (28) from splash shield (1) and support bracket (27). Discard locknut (12).
6. Remove capscrew (32), lockwasher (31), and washer (30) from splash shield (1) and airlift bracket (9). Discard lockwasher (31).
7. Remove locknut (7), washer (6), capscrew (34), and washer (33) from splash shield (1) lower airlift bracket (8). Discard locknut (7).
8. Remove locknut (35), washer (36), capscrew (2), harness (37), and clamp (38) from splash shield (1). Discard locknut (35).
9. Remove capscrew (3), lockwasher (4), and washer (5) from airlift bracket (9). Discard lockwasher (4).

**10-24.1. ENGINE RIGHT SPLASH SHIELD MAINTENANCE
(SERIAL NUMBERS 300000 AND ABOVE) (Cont'd)**

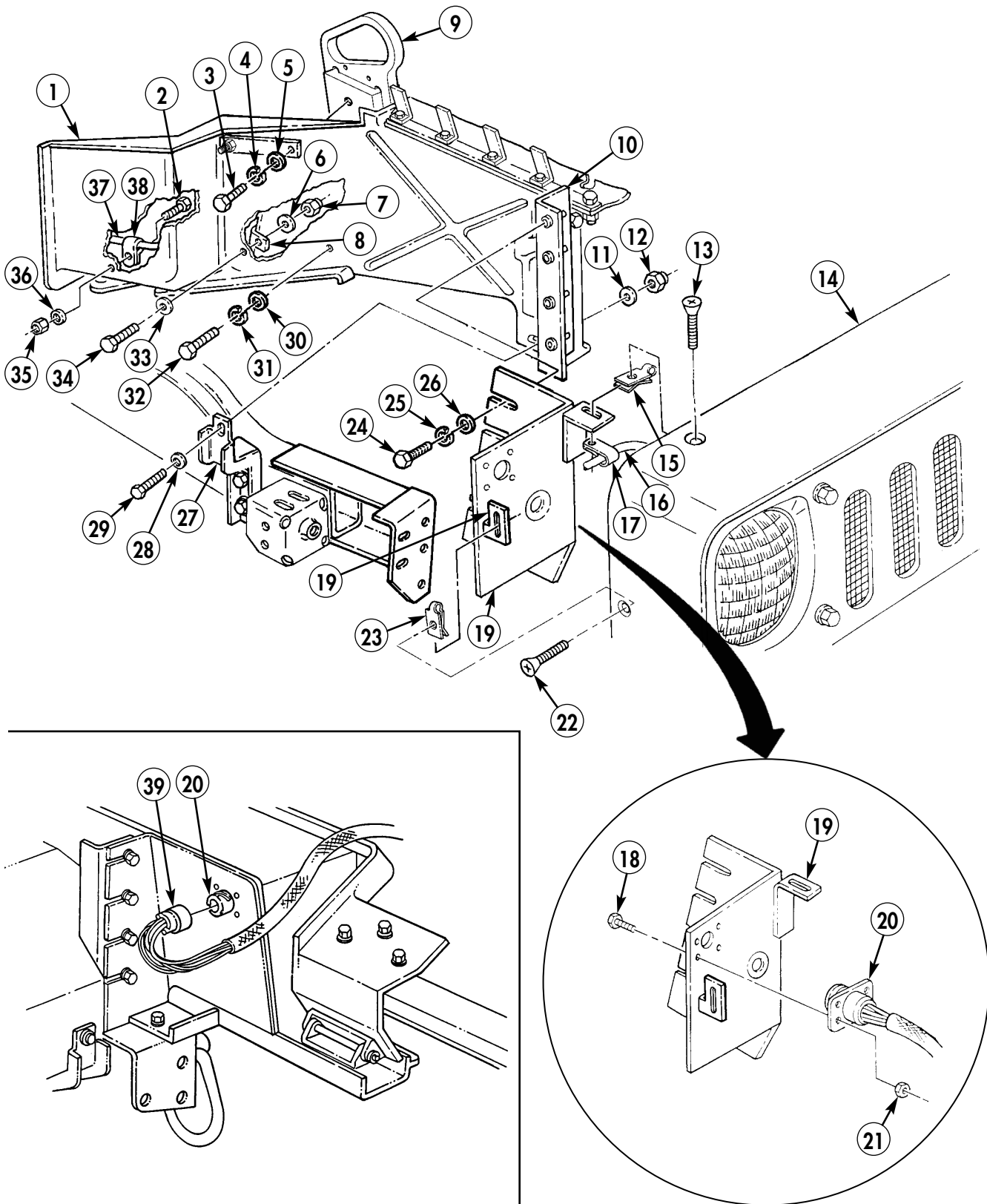

**10-24.1. ENGINE RIGHT SPLASH SHIELD MAINTENANCE
(SERIAL NUMBERS 300000 AND ABOVE) (Cont'd)**

b. Disassembly

1. Remove locknut (2), washer (3), capscrew (6), washer (5), and bracket (4) from splash shield (1). Discard locknut (2).
2. Remove three locknuts (16), washers (15), capscrews (14), and support bracket (13) from splash shield (1). Discard locknuts (16).
3. Remove five locknuts (12), washers (11), capscrews (8), four rubber guards (9), seal retainer (7), and seal (10) from splash shield (1). Discard locknuts (12).

c. Assembly

1. Install seal (10), seal retainer (7), and four rubber guards (9) on splash shield (1) with five capscrews (8), washers (11), and locknuts (12).
2. Install support bracket (13) on splash shield (1) with three capscrews (14), washers (15), and locknuts (16).
3. Install bracket (4) on splash shield (1) with washer (5), capscrew (6), washer (3), and locknut (2). Ensure second hole in bracket (4) aligns with hole (17) in splash shield (1).

**10-24.1. ENGINE RIGHT SPLASH SHIELD MAINTENANCE
(SERIAL NUMBERS 300000 AND ABOVE) (Cont'd)**

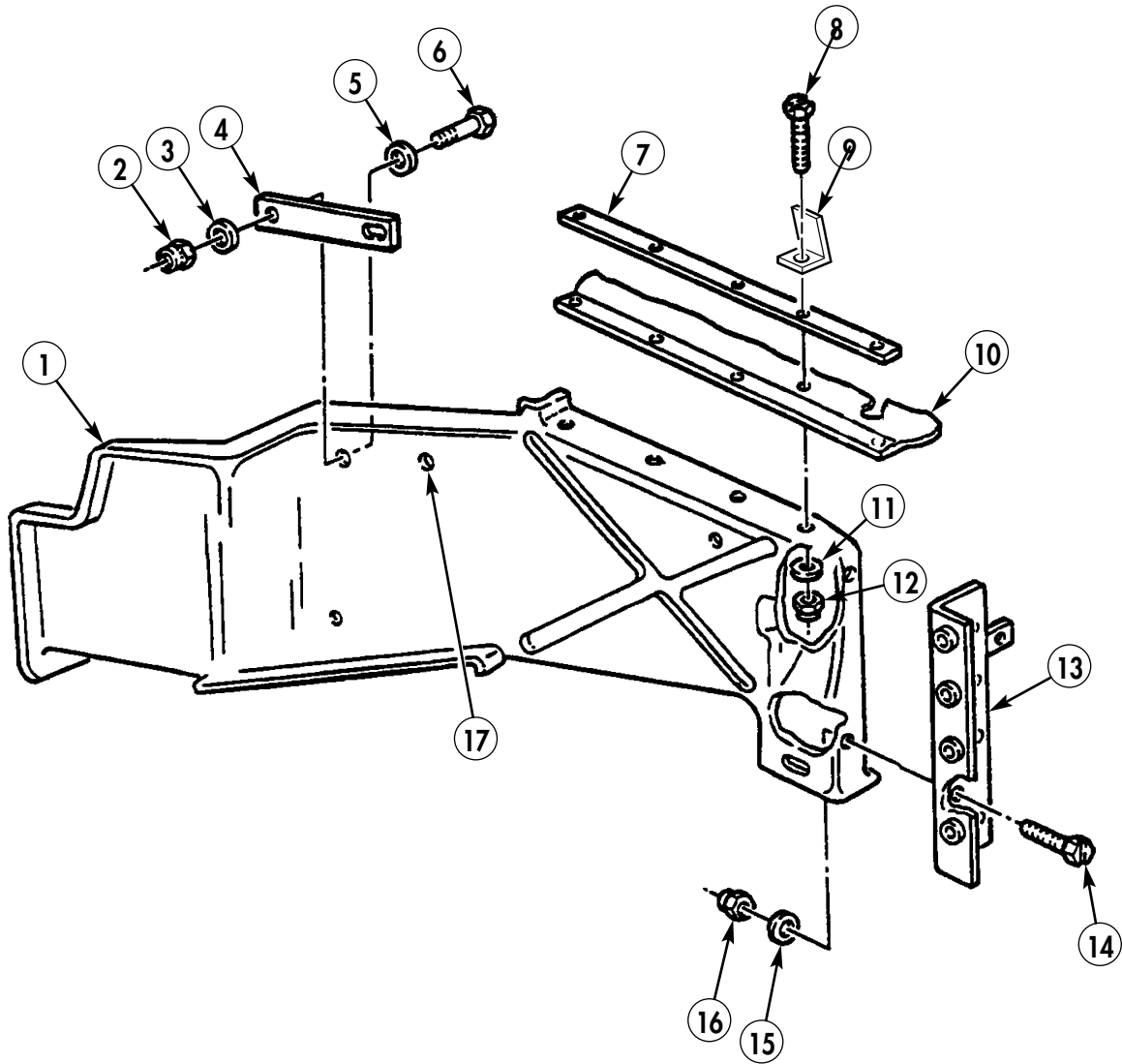

**10-24.1. ENGINE RIGHT SPLASH SHIELD MAINTENANCE
(SERIAL NUMBERS 300000 AND ABOVE) (Cont'd)**

d. Installation

1. Install splash shield (1) on airlift bracket (9) with washer (5), lockwasher (4), and capscrew (3).
2. Install harness (37) and clamp (38) on splash shield (1) with capscrew (2), washer (36), and locknut (35).
3. Install splash shield (1) on lower airlift bracket (8) with washer (33), capscrew (34), washer (6), and locknut (7).
4. Secure splash shield (1) to airlift bracket (9) with washer (30), lockwasher (31), and capscrew (32). Tighten capscrew (32) to 15 lb-ft (20 N·m).
5. Install splash shield (1) on support bracket (27) with washer (28), capscrew (29), washer (11), and locknut (12).
6. Install connector (20) on plate (19) with four capscrews (18) and nuts (21).
7. Install spring nuts (15) and (23) on plate (19).
8. Install plate (19) on headlight housing (14) with hex-head screws (13) and (22), harness (16), and clamp (17).
9. Install plate (19) on splash shield (1) with four washers (26), lockwashers (25), and capscrews (24).
10. Connect hood harness (39) to connector (20).

**10-24.1. ENGINE RIGHT SPLASH SHIELD MAINTENANCE
(SERIAL NUMBERS 300000 AND ABOVE) (Cont'd)**

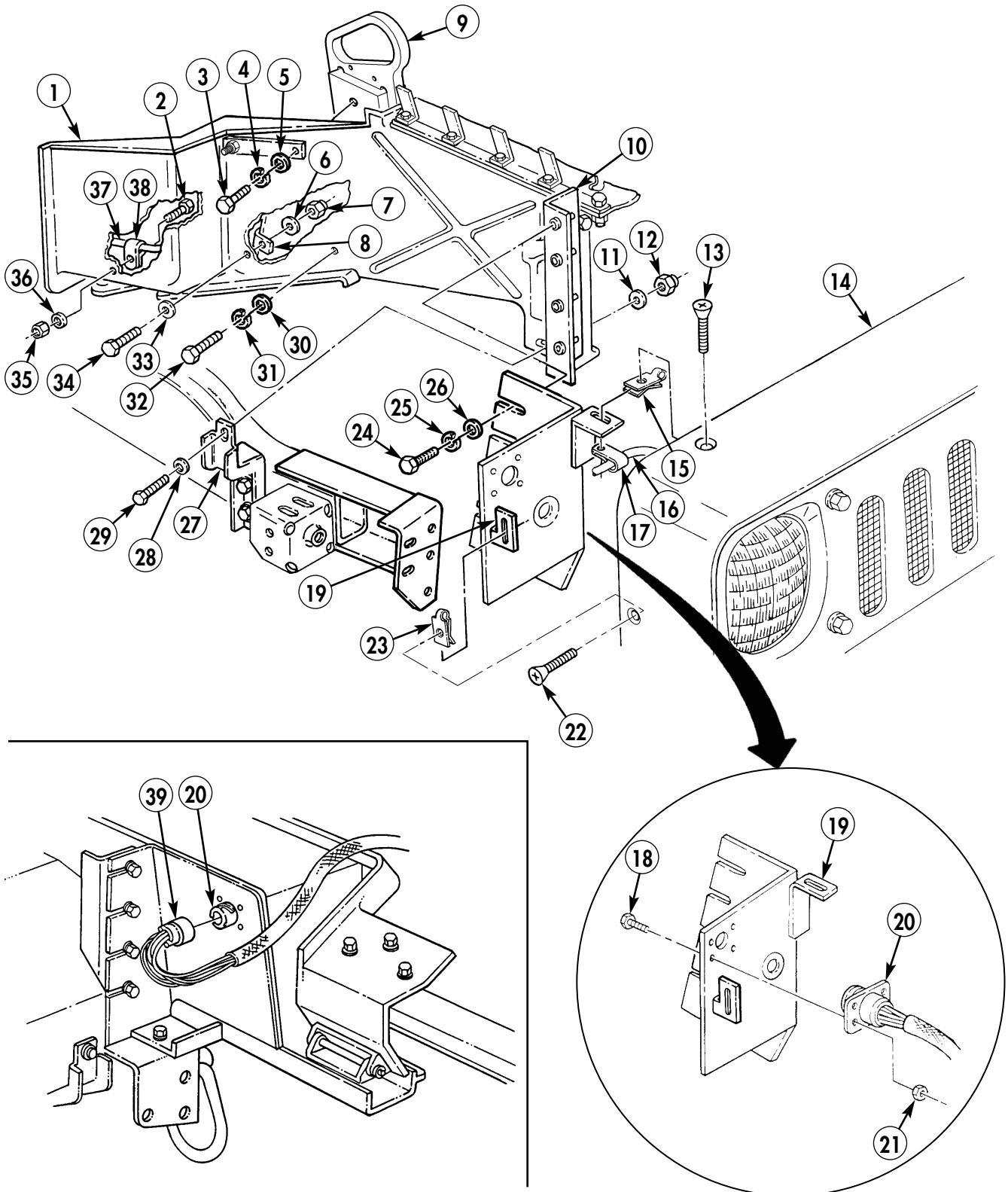

FOLLOW-ON TASKS:

- Connect battery ground cables (TM 9-2320-387-24-1).
- Lower and secure hood (TM 9-2320-387-10).

**10-58.4. PARKING BRAKE ACCESS COVER MAINTENANCE
(SERIAL NUMBERS 300000 AND ABOVE)**

This task covers:

- a. Removal
- b. Inspection
- c. Installation

INITIAL SETUP:

Tools

General mechanic's tool kit:
automotive (Appendix B, Item 1)

Materials/Parts

Four lockwashers (Appendix G, Item 146)

Manual References

TB 9-2320-335-13&P, Appendix E

Equipment Condition

Shelter removed (if applicable)
(TM 9-2320-387-24-2)

Maintenance Level

Unit

a. Removal

Remove four capscrews (2), lockwashers (3), washers (1), and access cover (4) from body (6). Discard lockwashers (3).

b. Inspection

Refer to TM 9-2320-387-24-2 for nut insert (7) inspection and replacement.

c. Installation

Install access cover (4) on body (6) with four washers (1), lockwashers (3), and capscrews (2).

**10-58.4. PARKING BRAKE ACCESS COVER MAINTENANCE
(SERIAL NUMBERS 300000 AND ABOVE) (Cont'd)**

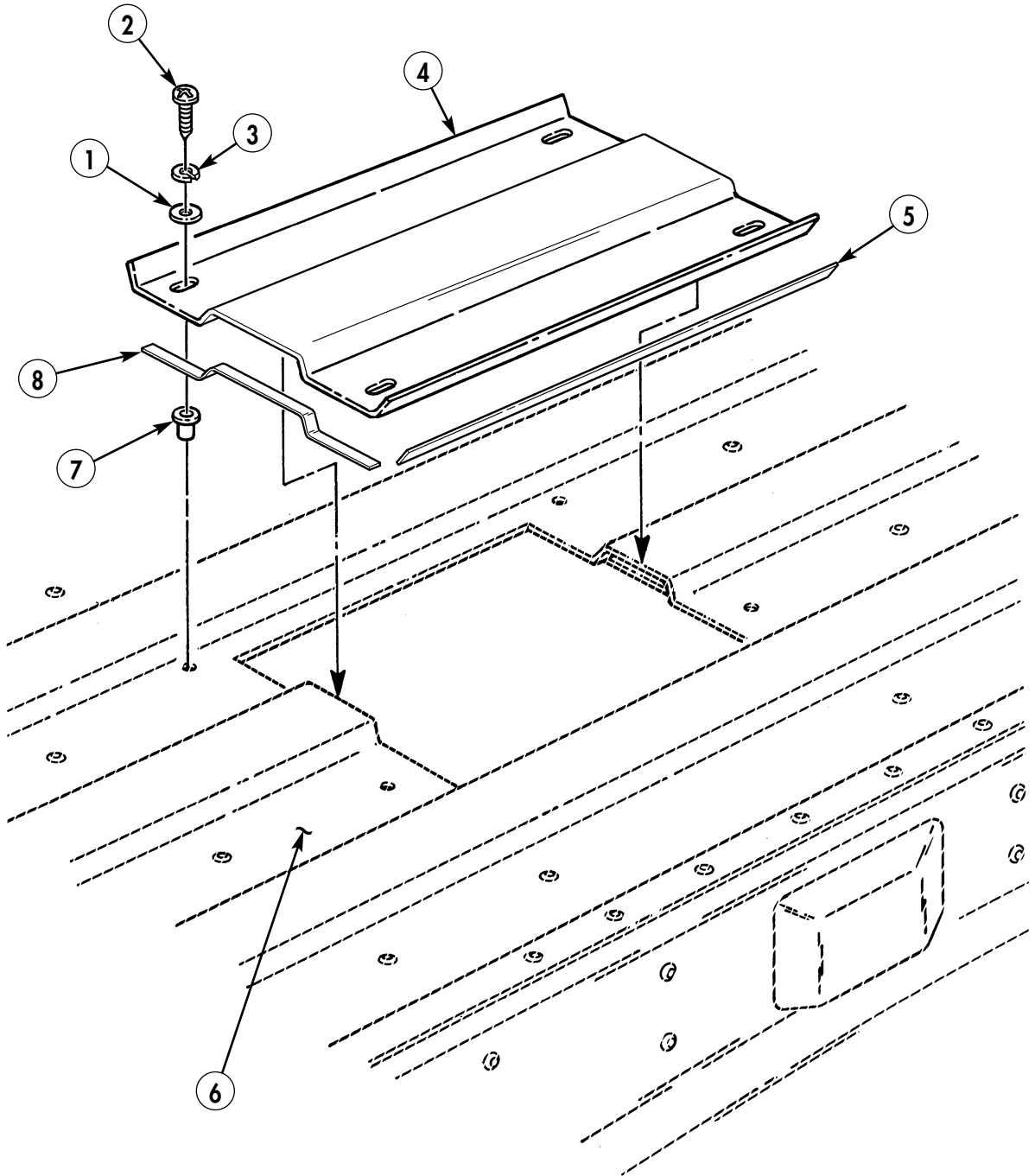

FOLLOW-ON TASK: Install shelter (if applicable) (TM 9-2320-387-24-2).

10-75.3. HEATER FAN MOTOR RESISTOR ASSEMBLY (ELECTRONIC) REPLACEMENT

This task covers:

a. Removal

b. Installation

INITIAL SETUP:

Tools

General mechanic's tool kit:
automotive (Appendix B, Item 1)

Manual References

TM 9-2320-387-10
TB 9-2320-335-13&P, Appendix E

Equipment Condition

Instrument cluster (electronic) removed
(para. 4-14.1).

Maintenance Level

Unit

a. Removal

1. Remove four capscrews (17), washers (16), and instrument cluster (1) from instrument panel (2).
2. Remove two nuts (4) and (6) and resistor (8) from threaded studs (12) on instrument panel (2).

NOTE

Prior to removal, tag leads for installation.

3. Disconnect harness lead 399 (3) from harness lead 399A (11).
4. Disconnect harness lead 400 (5) from harness lead 400D (10).
5. Disconnect harness lead 400 (7) from harness lead 400A (9).
6. Remove nut (14), capscrew (15), and resistor plate (13) from instrument panel (2).

b. Installation

1. Install resistor plate (13) on instrument panel (2) with capscrew (15) and nut (14).
2. Connect harness lead 400 (7) to harness lead 400A (9).
3. Connect harness lead 400 (5) to harness lead 400D (10).
4. Connect harness lead 399 (3) to harness lead 399A (11).
5. Install resistor (8) on threaded studs (12) on instrument panel (2) with two nuts (4) and (6).
6. Install instrument cluster (1) on instrument panel (2) with four capscrews (17) and washers (16).

10-75.3. HEATER FAN MOTOR RESISTOR ASSEMBLY (ELECTRONIC) REPLACEMENT (Cont'd)

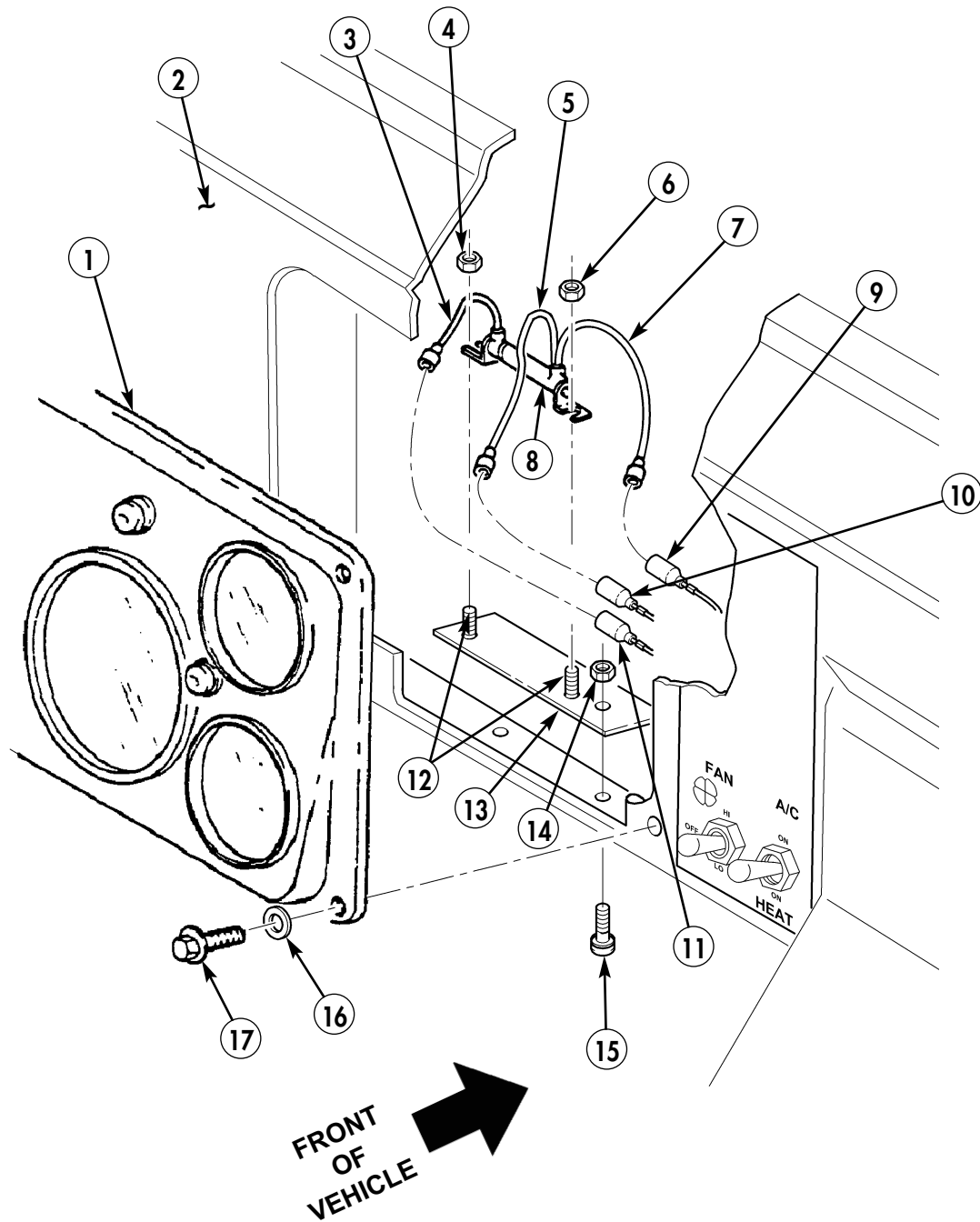

- FOLLOW-ON TASKS:**
- Install instrument cluster (electronic) (para. 4-14.1).
 - Check heater fan for proper operation (TM 9-2320-387-10).

10-96. SPARE TIRE CARRIER REPLACEMENT

This task covers:

a. Removal

b. Installation

INITIAL SETUP:

Tools

General mechanic's tool kit:
automotive (Appendix B, Item 1)

Materials/Parts

Lockwasher (Appendix A, Item 174)
Six locknuts (Appendix A, Item 114.4)

Manual References

TB 9-2320-335-13&P, Appendix E

Maintenance Level

Unit

a. Removal

1. Remove pin (3) from locking block (2) and bumper lock (1).
2. Remove capscrew (16), lockwasher (15), washer (14), retainer washer (13), thrust bushing (12), tire carrier subassembly (4), and thrust bushing (8) from pivot mount (9). Discard lockwasher (15).
3. Remove four locknuts (5), washers (6), capscrews (11), washers (10), large washers (17) and (18), pivot mount (9), and mud flap (19) from bumper (7). Discard locknuts (5).
4. Remove two locknuts (24), washers (23), capscrews (20), washers (21), and bumper lock (22) from bumper (7). Discard locknuts (24).

b. Installation

1. Install bumper lock (22) on bumper (7) with two washers (21), capscrews (20), washers (23), and locknuts (24). Tighten locknuts (24) to 90 lb-ft (122 N•m).
2. Install mud flap (19) and pivot mount (9) on bumper (7) with four large washers (17) and (18), washers (10), capscrews (11), washers (6), and locknuts (5). Tighten locknuts (5) to 90 lb-ft (122 N•m).
3. Install tire carrier subassembly (4) on pivot mount (9) with thrust busing (8), thrust bushing (12), retainer washer (13), washer (14), lockwasher (15), and capscrew (16). Tighten capscrew (16) to 75 lb-ft (102 N•m).
4. Install pin (3) on locking block (2) and bumper lock (1).

10-96. SPARE TIRE CARRIER REPLACEMENT (Cont'd)

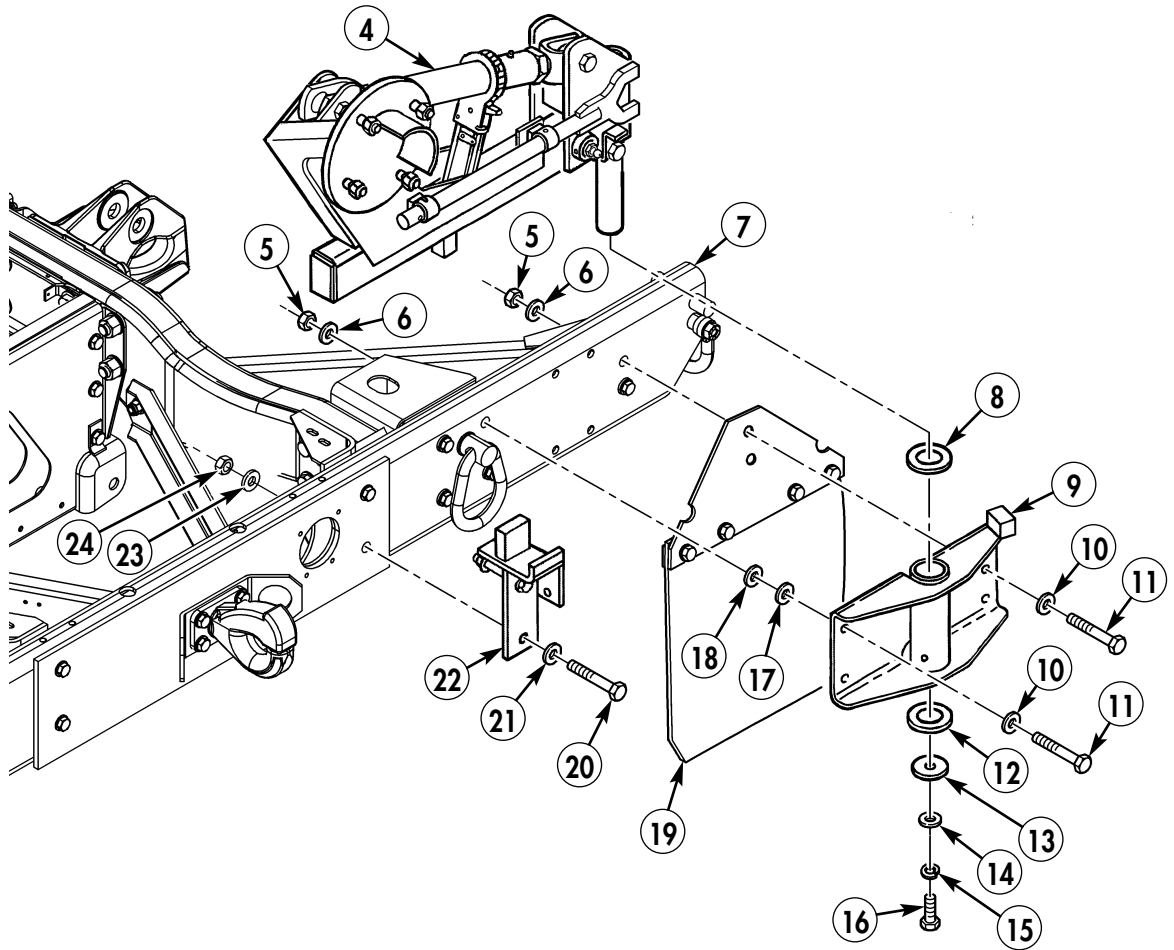
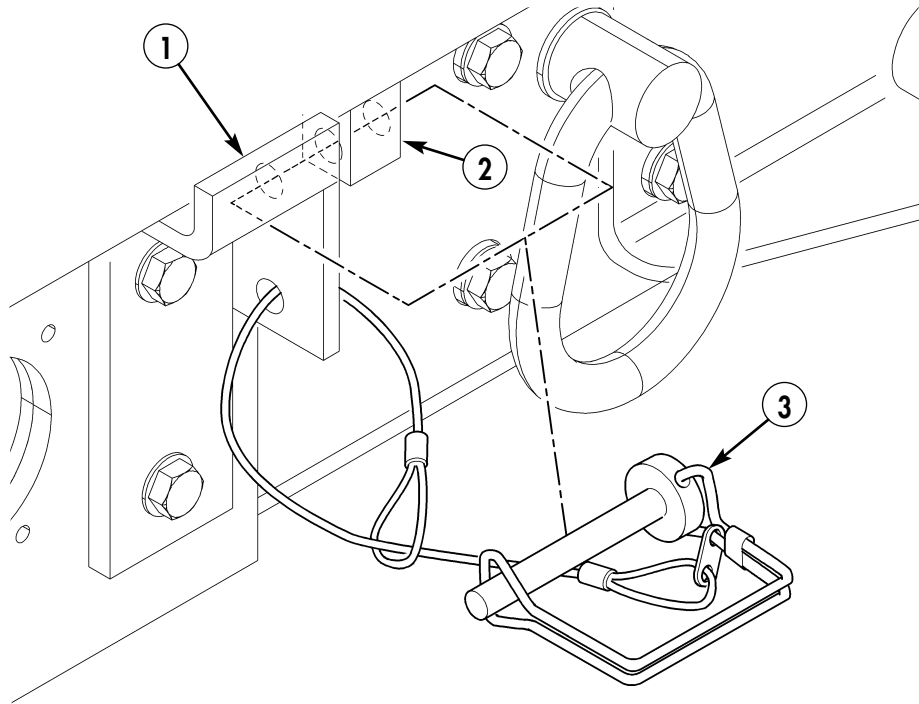

10-97. MUD FLAP MAINTENANCE

This task covers:

- | | |
|---|---|
| <p>a. Removal</p> <p>b. Disassembly</p> | <p>c. Assembly</p> <p>d. Installation</p> |
|---|---|

INITIAL SETUP:

Tools

General mechanic's tool kit:
automotive (Appendix B, Item 1)

Materials/Parts

Six locknuts (Appendix A, Item 85)

Manual References

TB 9-2320-335-13&P, Appendix E

Maintenance Level

Unit

a. Removal

Remove two locknuts (1), washers (2), capscrews (5), washers (4), and mud flap assembly (3) from bumper (6). Discard locknuts (1).

b. Disassembly

Remove four locknuts (8), washers (9), capscrews (13), washers (12), mud flap (10), and mud flap retainer (7) from mounting bracket (11). Discard locknuts (8).

c. Assembly

Install mud flap retainer (7) and mud flap (10) on mounting bracket (11) with four washers (12), capscrews (13), washers (9), and locknuts (8).

d. Installation

Install mud flap assembly (3) on bumper (6) with two washers (4), capscrews (5), washers (2), and locknuts (1).

10-97. MUD FLAP MAINTENANCE (Cont'd)

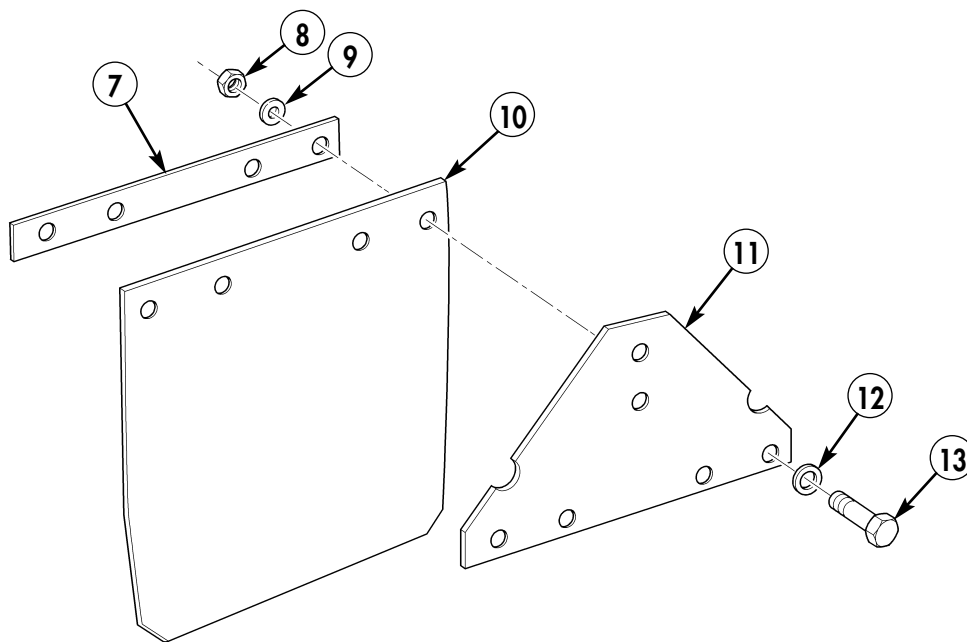
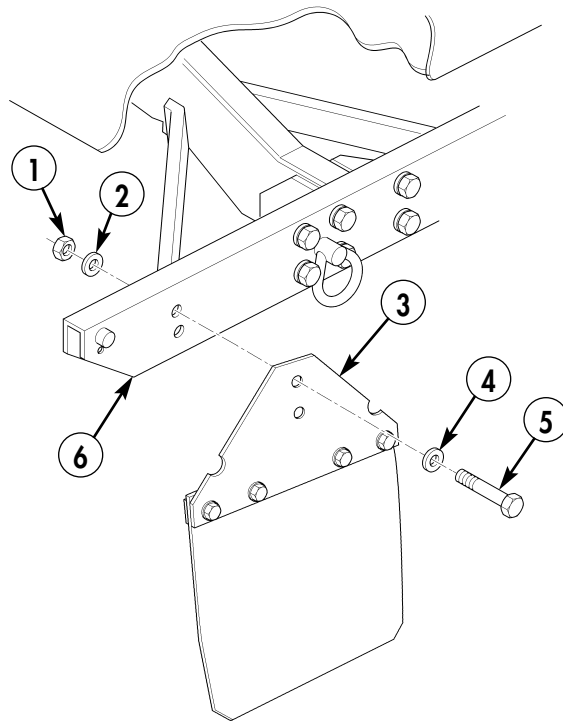

CHAPTER 11

SPECIAL PURPOSE BODIES (UNIT) MAINTENANCE

The following procedures provide you with the instructions you will need to maintain or replace any of the components associated with special purpose bodies that are specific to your REV vehicle.

11-99. A/C AND FAN TOGGLE SWITCHES AND JUMPER WIRES REPLACEMENT

This task covers:

a. Removal

b. Installation

INITIAL SETUP:

Applicable Models

All models except M1113, M1114

Tools

General mechanic's tool kit:
automotive (Appendix B, Item 1)

Manual References

TM 9-2320-387-10
TM 9-2320-387-24P

Equipment Condition

Instrument cluster removed (para. 4-14.1).

Maintenance Level

Unit

a. Removal

NOTE

- Prior to removal, tag all leads for installation.
 - Attaching hardware is part of switch assembly.
 - Perform steps 1 through 4 if removing toggle switches only.
 - Perform steps 3 through 7 if removing A/C jumper wires only.
1. Remove nut (8) and lockwasher (7) from A/C toggle switch (6) and remove A/C toggle switch (6) from instrument panel (5). Discard nut (8) and lockwasher (7).
 2. Remove nut (9) and lockwasher (10) from fan toggle switch (11) and remove fan toggle switch (11) from instrument panel (5). Discard nut (9) and lockwasher (10).
 3. Disconnect two A/C toggle switch leads (3) from A/C toggle switch wiring harness (13) and jumper harness lead (4).
 4. Disconnect three fan toggle switch leads (2) from wiring harness (1) and jumper harness leads (4).
 5. Disconnect two resistor leads (12) from A/C switch jumper wiring harness leads (4) and remove A/C switch jumper wire (14) from instrument panel (5).
 6. Disconnect A/C toggle switch jumper wiring harness (13) from A/C wiring harness (15).
 7. Remove A/C toggle switch jumper wiring harness (13) from "A" beam (16) and P-clamp (17).

b. Installation

NOTE

- Perform steps 1 through 5 if installing A/C jumper wires only.
 - Perform steps 4 through 7 if installing toggle switches only.
1. Route A/C toggle switch jumper wiring harness (13) through "A" beam (16) securing with existing P-clamp (17).
 2. Connect A/C toggle switch jumper wiring harness (13) to A/C wiring harness (15).
 3. Connect two resistor leads (12) to jumper harness leads (4) and install A/C switch jumper wire (14) on instrument panel (5).
 4. Connect three fan toggle switch leads (2) to wiring harness (1) and A/C switch jumper harness leads (4).
 5. Connect two A/C toggle switch leads (3) to A/C toggle switch wiring harness (13) and jumper harness leads (4).
 6. Install fan toggle switch (11) on instrument panel (5) with lockwasher (10) and nut (9).
 7. Install A/C toggle switch (6) on instrument panel (5) with lockwasher (7) and nut (8).

11-99. A/C AND FAN TOGGLE SWITCHES AND JUMPER WIRE REPLACEMENT (Cont'd)

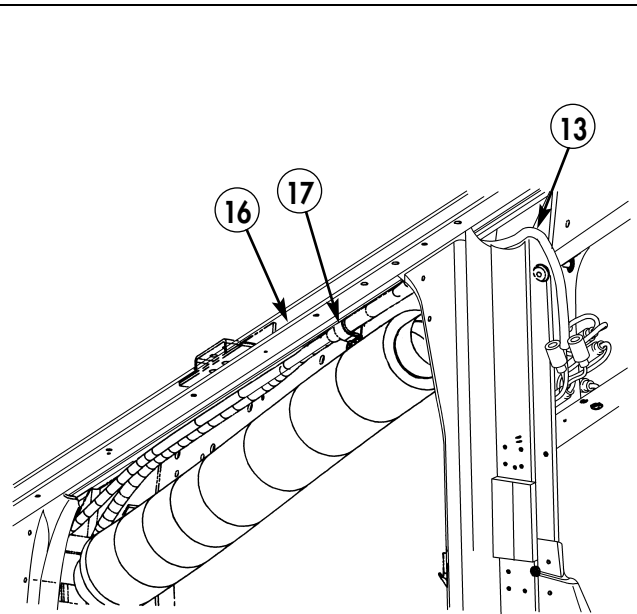
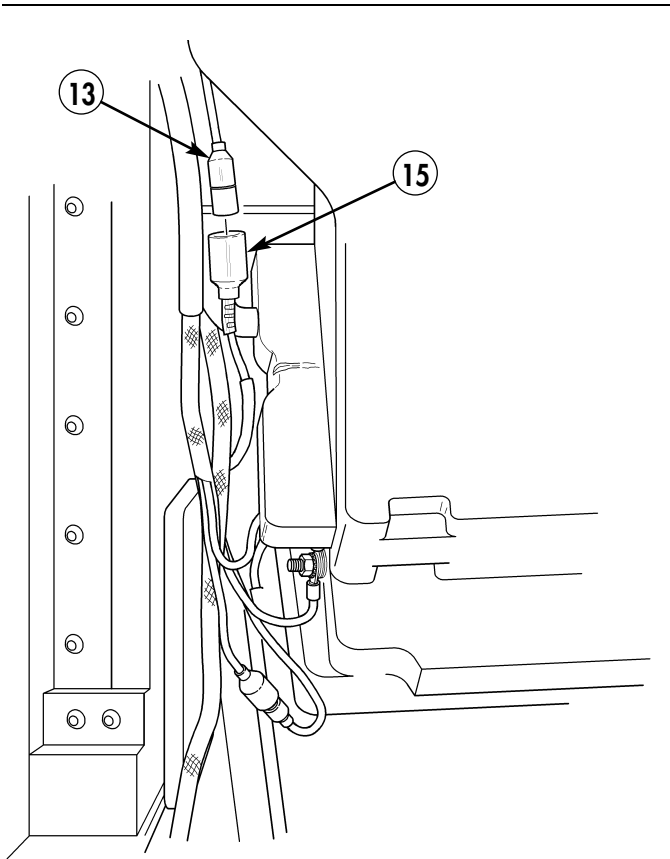
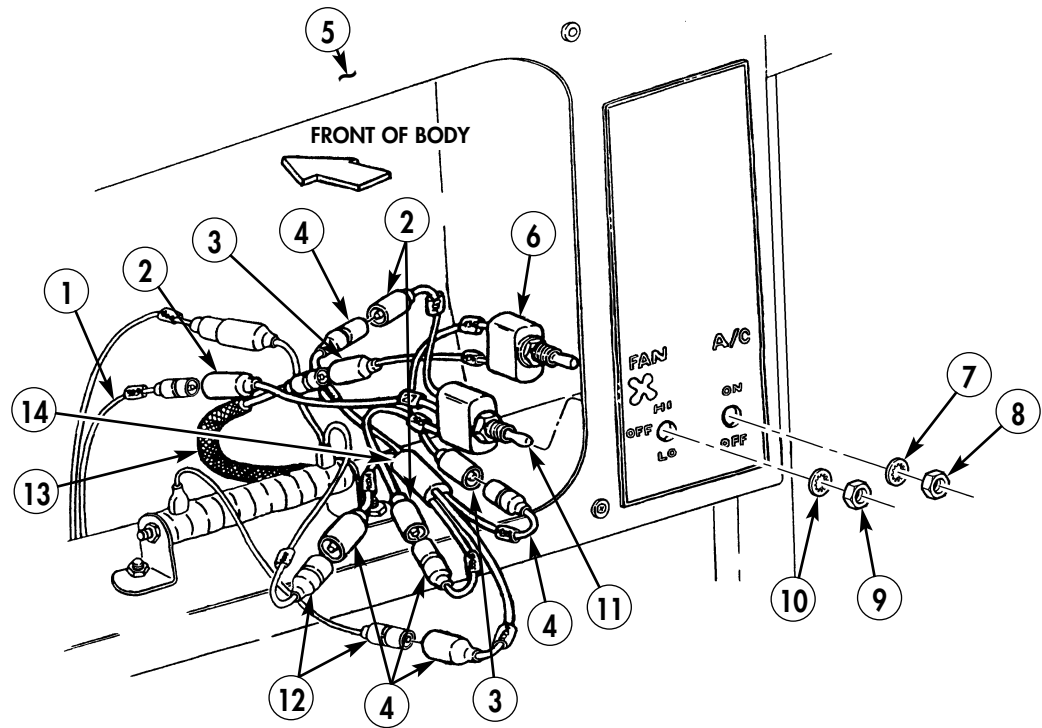

FOLLOW-ON TASKS:

- Install instrument cluster (para. 4-14.1).
- Start vehicle, run A/C system, and check toggle switches (TM 9-2320-387-10).

11-104.2. DRIVER'S CLOSEOUT PANEL REPLACEMENT

This task covers:

a. Removal

b. Installation

INITIAL SETUP:

Tools

General mechanic's tool kit:
automotive (Appendix B, Item 1)

Maintenance Level

Unit

Manual References

TM 9-2320-387-24P

a. Removal

1. Remove capscrew (6) from instrument panel (1) and drivers close out panel (5).
2. Remove two capscrews (3), washers (2), throttle handle (4), and drivers close out panel (5) from instrument panel (1).

b. Installation

1. Install throttle handle (4) and drivers close out panel (5) on instrument panel (1) with two washers (2) and capscrews (3).
2. Secure drivers close out panel (5) to instrument panel (1) with capscrew (6).

11-104.2. DRIVER'S CLOSEOUT PANEL REPLACEMENT (Cont'd)

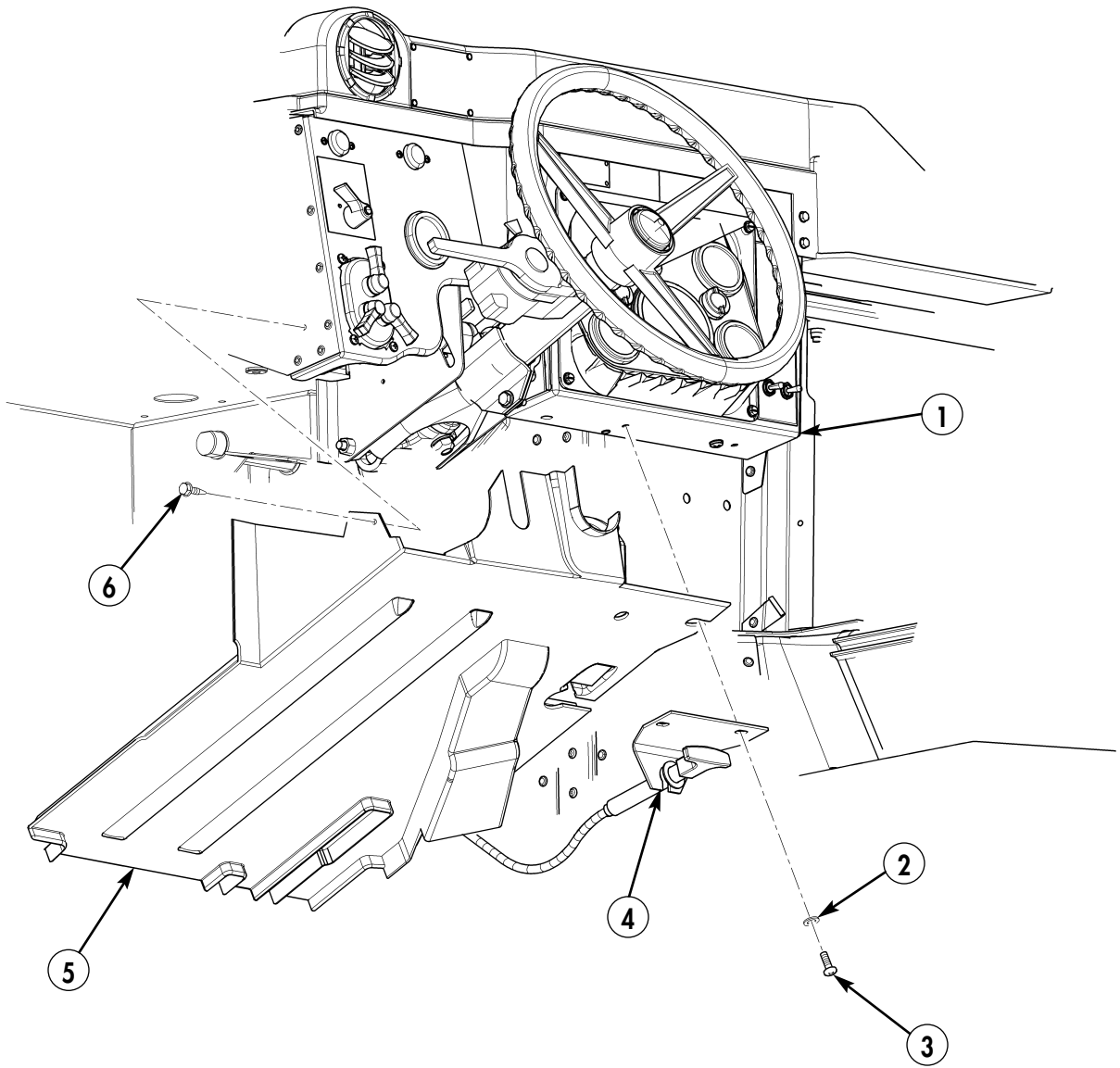

CHAPTER 12

DEEP WATER FORDING (UNIT) MAINTENANCE

The following procedure provides you with the instructions you will need to maintain or replace deep water fording hydro boost vent line on your REV vehicle.

12-45. HYDRO-BOOST VENT LINE REPLACEMENT

This task covers:

a. Removal

b. Installation

INITIAL SETUP:

Applicable Models

All except M1114

Tools

General mechanic's tool kit:
automotive (Appendix B, Item 1)

Materials/Parts

Locknut (Appendix A, Item 77)
Nut and lockwasher assembly
(Appendix A, Item 197)

Manual References

TM 9-2320-387-24P

Equipment Condition

Engine left splash shield removed
(para. 10-23 or para. 10-23.1).

Maintenance Level

Unit

a. Removal

1. Disconnect hydro-boost vent line (2) from hydro-boost (1).
2. Remove nut and lockwasher assembly (3), capscrew (10), clamp (4), harness clamp (9), and vent line (2) from body (11). Discard nut and lockwasher assembly (3).
3. Remove locknut (6), washer (7), capscrew (8), washer (7), clamp (5), and vent line (2) from body (11). Discard locknut (6).
4. Remove two clamps (4) and (5) from vent line (2).

b. Installation

1. Install two clamps (4) and (5) on vent line (2).
2. Install vent line (2) and clamp (5) on body (11) with washer (7), capscrew (8), washer (7), and locknut (6). Tighten capscrew (8) to 6 lb-ft (8 N•m).
3. Install vent line (2), harness clamp (9), and clamp (4) on body (11) with capscrew (10) and nut and lockwasher assembly (3).
4. Connect vent line (2) to hydro-boost (1).

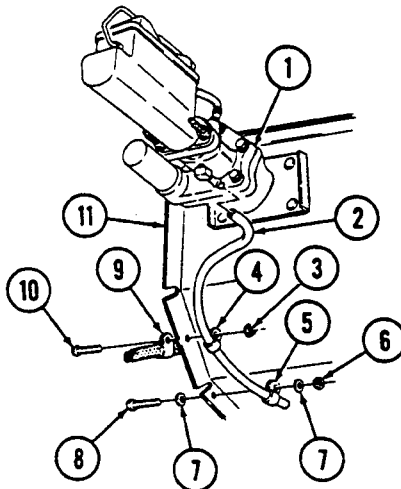

FOLLOW-ON TASK: Install engine left splash shield (para. 10-23 or para. 10-23.1).

CHAPTER 13 PREPARATION FOR STORAGE OR SHIPMENT

Refer to TM 9-2320-387-24-2 for information regarding preparation for storage or shipment.

CHAPTER 14

MECHANICAL TROUBLESHOOTING (DS)/(GS)

Refer to TM 9-2320-387-24-2 for information regarding troubleshooting procedures.

CHAPTER 15

ENGINE (DS) MAINTENANCE

The following procedures provide you with the instructions you will need to maintain or replace any of the components associated with the engine system that are specific to your REV vehicle.

15-3. ENGINE MOUNT AND INSULATOR MAINTENANCE

This task covers:

- | | |
|--|--|
| <ul style="list-style-type: none"> a. Removal b. Disassembly | <ul style="list-style-type: none"> c. Assembly d. Installation |
|--|--|

INITIAL SETUP:

Tools

General mechanic's tool kit:
 automotive (Appendix B, Item 1)
 Maintenance and repair shop equipment:
 automotive (Appendix B, Item 2)

Special Tools

Crowfoot, 5/8-in. (Appendix B, Item 138)
 Torque adapter, 9/16-in.
 (Appendix B, Item 133)
 Torque adapter, 3/4-in.
 (Appendix B, Item 134)
 Adapter, 3/8-1/2-in. (Appendix B, Item 135)
 Engine lifting sling (Appendix B, Item 24)

Materials/Parts

Three lockwashers (Appendix A, Item 144)
 Eight locknuts (Appendix A, Item 106)
 Two locknuts (Appendix A, Item 85)

Personnel Required

One mechanic
 One assistant

Manual References

TM 9-2320-387-24-1
 TM 9-2320-387-24P

Equipment Condition

- Fuel pump removed (right engine mount only) (TM 9-2320-387-24-1).
- Engine right splash shield removed (para. 10-24.1).
- Engine access cover removed (TM 9-2320-387-24-1).
- Front propeller shaft removed (left engine mount only) (para. 6-2).
- Glow plug controller removed (TM 9-2320-387-24-1).
- Air horn support and engine lift bracket removed (TM 9-2320-387-24-1).

General Safety Instructions

Direct all personnel to stand clear during hoisting operation.

Maintenance Level

Direct support

a. Removal

NOTE

- Left and right engine mounts are removed basically the same.
 - Left and right engine mounts are not interchangeable with each other.
1. Remove two locknuts (6) and washers (7) from insulator (8) on engine mount bracket (5). Discard locknuts (6).
 2. Loosen nut (9) securing starter (10) to starter support bracket (11).
 3. Remove three capscrews (4) and lockwashers (3) from right engine mount (1) and cylinder block (2). Discard lockwashers (3).
 4. Remove four locknuts (16), washers (15), and capscrews (13) from two radiator supports (12) and airlift brackets (14). Discard locknuts (16).

15-3. ENGINE MOUNT AND INSULATOR MAINTENANCE (Cont'd)

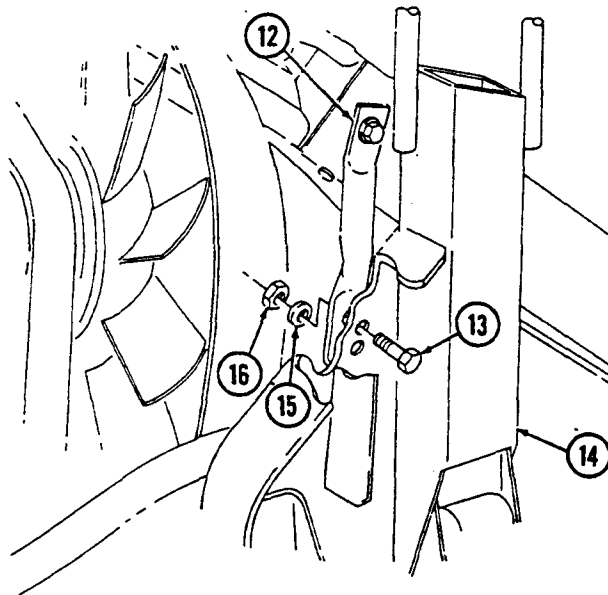
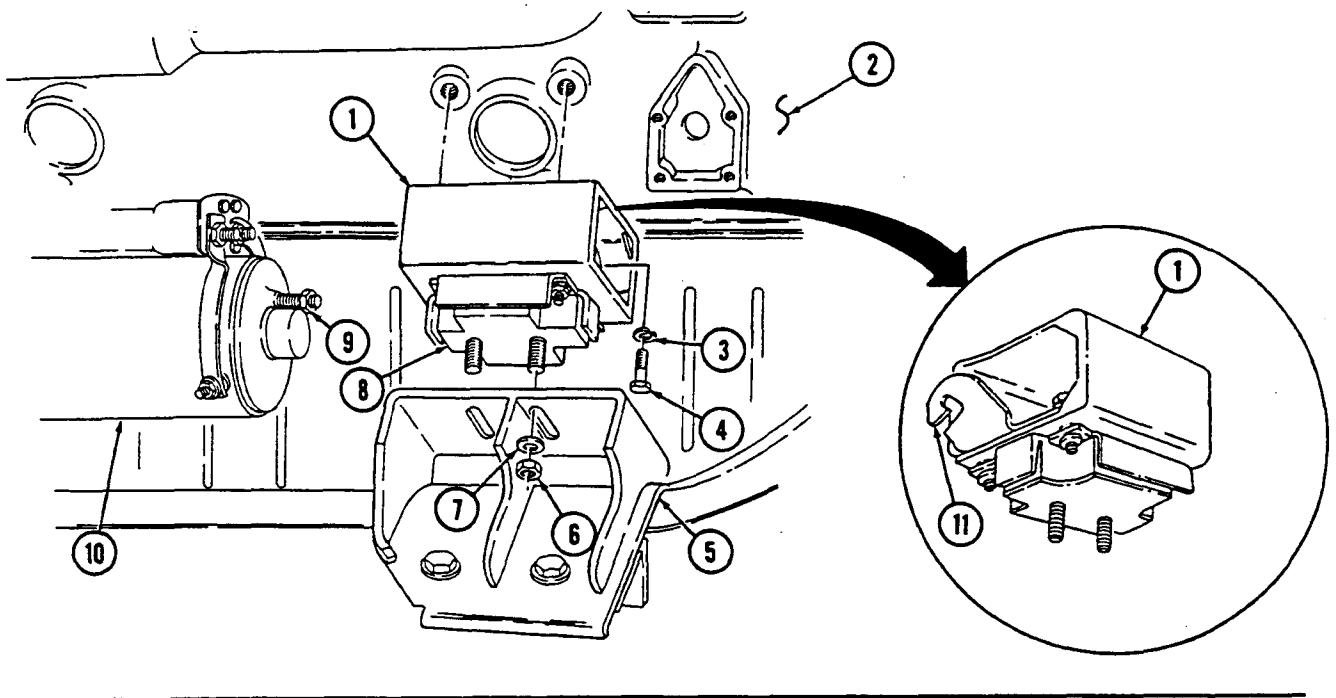

15-3. ENGINE MOUNT AND INSULATOR MAINTENANCE (Cont'd)

NOTE

- Install sling bracket on rear of engine first.
 - Use four 15x25-mm capscrews to install lifting sling on engine.
5. Install engine lifting sling on engine (2) and right cylinder head (7) with two capscrews (6).
 6. Install sling bracket (4) on left cylinder head (5) with two capscrews (3). Tighten capscrews (6) and (3) and install bracket (4) on engine lifting sling with pin (1).

WARNING

Direct all personnel to stand clear during hoisting operation.
Failure to do this may cause injury to personnel.

7. Attach hoist to engine lifting sling. Slowly raise engine (2) enough to remove engine mount (8) and insulator (10) from engine mount bracket (9).
8. Remove engine mount (8) and insulator (10) from engine mount bracket (9).

b. Disassembly

Remove four locknuts (13), washers (12), capscrews (11), washers (12), starter bracket (14) (for right mount), and insulator (10) from engine mount (8). Discard locknuts (13).

c. Assembly

Install insulator (10) and starter bracket (14) (for right mount) on engine mount (8) with four washers (12), capscrews (11), washers (12), and locknuts (13). Tighten locknuts (13) to 37 lb-ft (50 N•m).

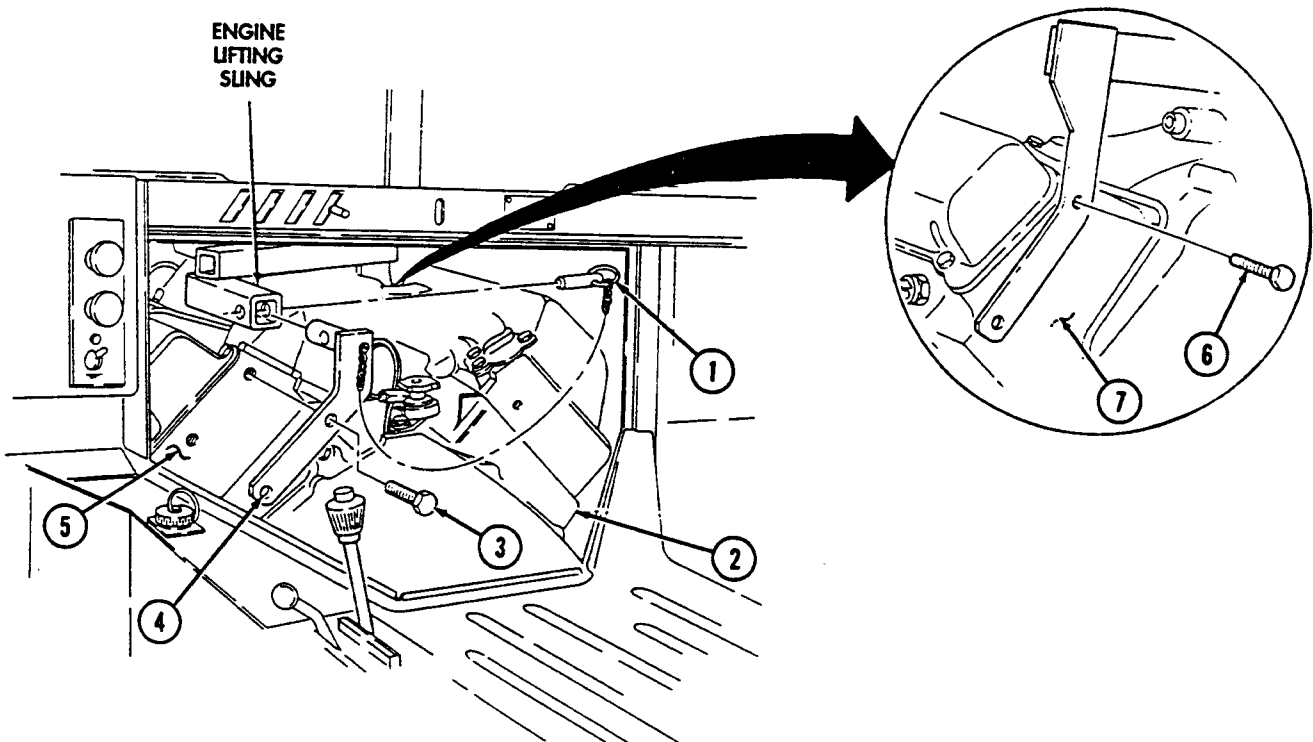

15-3. ENGINE MOUNT AND INSULATOR MAINTENANCE (Cont'd)

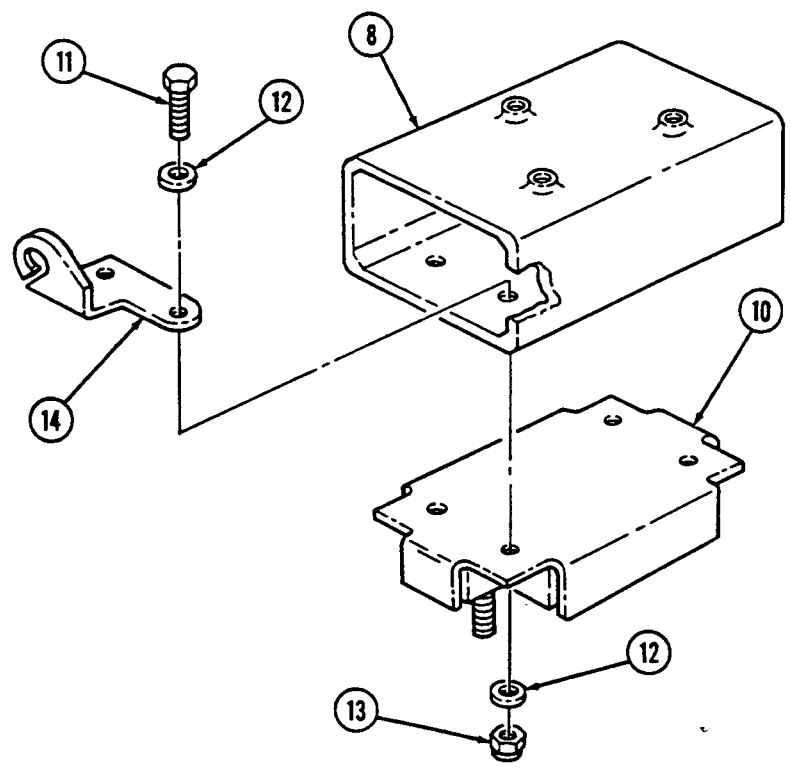
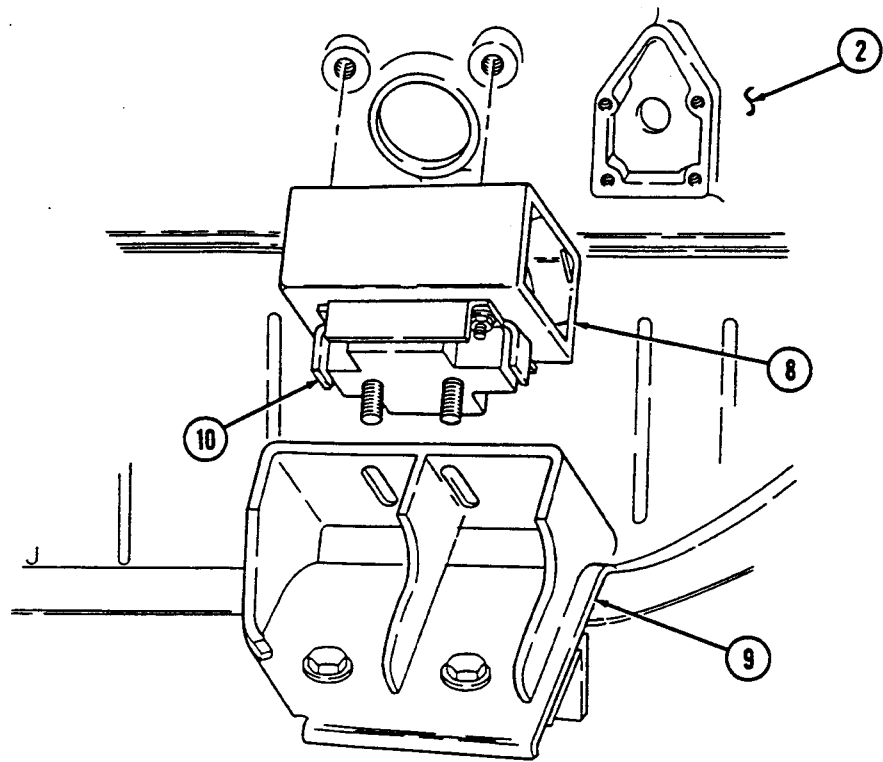

15-3. ENGINE MOUNT AND INSULATOR MAINTENANCE (Cont'd)

d. Installation

NOTE

Left and right engine mounts are not interchangeable with each other.

1. Install engine mount (2) and insulator (9) on engine (3) with three lockwashers (4) and capscrews (5). Using 9/16-in. torque adapter, tighten capscrews (5) to 30-40 lb-ft (41-54 N•m).
2. Using crowfoot and adapter, tighten nut (11) to 24 lb-ft (33 N•m) on starter support bracket (1) and starter (10).
3. Lower engine (3) until insulator (9) is aligned and resting on engine mount bracket (6). Install two washers (8) and locknuts (7) on insulator (9) and engine mount bracket (6). Using 3/4-in. torque adapter, tighten locknuts (7) to 90 lb-ft (122 N•m).
4. Remove pin (12) from sling bracket (14) and engine lifting sling.
5. Remove two capscrews (13) and sling bracket (14) from left cylinder head (15).
6. Remove two capscrews (17) and engine lift sling from right cylinder head (16).
7. Install two radiator supports (19) on airlift brackets (21) with four capscrews (20), washers (22), and locknuts (18). Tighten capscrews (20) to 37 lb-ft (50 N•m).

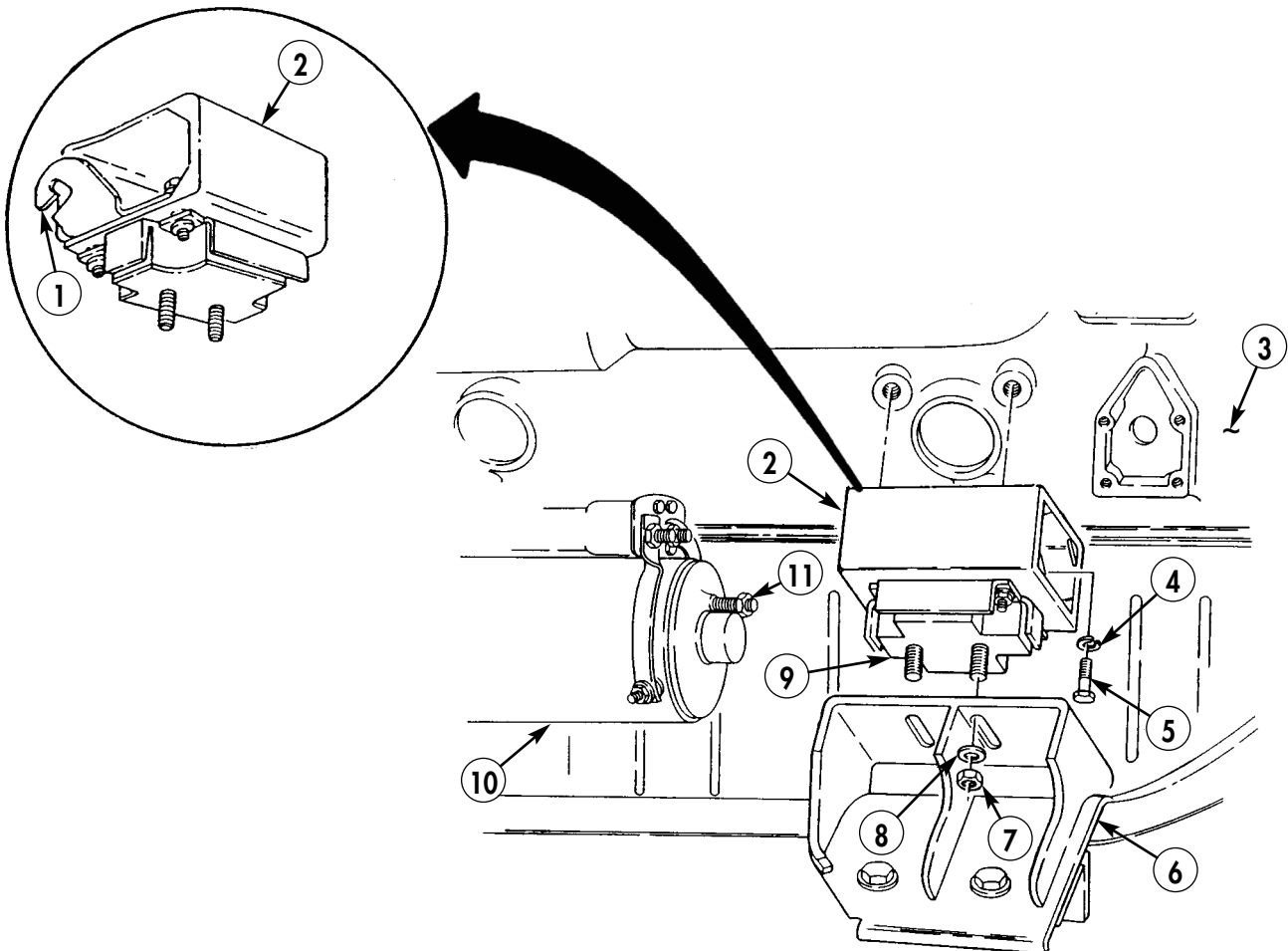

15-3. ENGINE MOUNT AND INSULATOR MAINTENANCE (Cont'd)

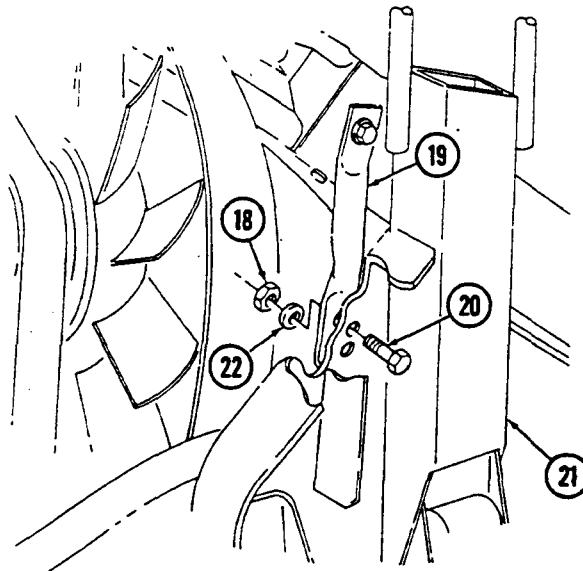
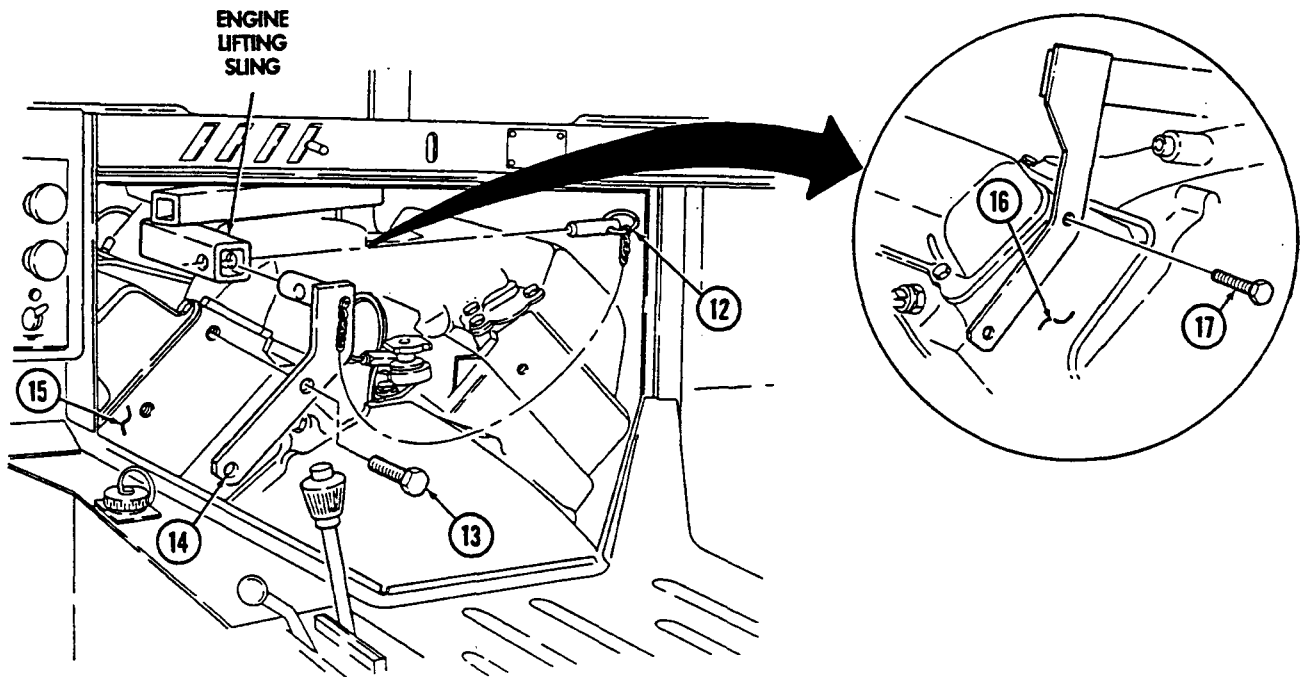

- FOLLOW-ON TASKS:**
- Install fuel pump (right engine mount only) (TM 9-2320-387-24-1).
 - Install air horn support and engine lift bracket (TM 9-2320-387-24-1).
 - Install engine right splash shield (para. 10-24.1).
 - Install engine access cover (TM 9-2320-387-24-2).
 - Install front propeller shaft (left engine mount only) (para. 6-2).
 - Install glow plug controller (TM 9-2320-387-24-1).

15-4. LEFT CYLINDER HEAD REPAIR

This task covers:

- a. Removal
- b. Repair

- c. Installation

INITIAL SETUP:

Tools

General mechanic's tool kit:
 automotive (Appendix B, Item 1)
 Maintenance and repair shop equipment:
 automotive (Appendix B, Item 2)

Materials/Parts

Gasket (Appendix A, Item 53)
 Antiseize compound (Appendix C, Item 16)
 Pipe sealing compound (Appendix C, Item 62)
 Cylinder head lifting device
 (Appendix D, Fig D-111) (Optional)

Personnel Required

One mechanic
 One assistant

Manual References

TM 9-2320-387-24-1
 TM 9-2320-387-24P
 TM 9-2815-237-34

Equipment Condition

- Fuel drain-back tube removed (TM 9-2320-387-24-1)
- Alternator/power steering mounting bracket removed (TM 9-2320-387-24-1)

Equipment Condition (Contd)

- Left exhaust manifold removed (TM 9-2320-387-24-1).
- Left intake manifold removed (TM 9-2320-387-24-2).
- Water crossover removed (para. 3-79.1).
- Rocker arm shafts and pushrods removed (TM 9-2320-387-24-2).
- Fuel injection return hoses removed (TM 9-2320-387-24-1).
- Fuel injection nozzles removed (TM 9-2320-387-24-2).
- Glow plugs removed (TM 9-2320-387-24-1).
- Oil pressure sending unit removed (TM 9-2320-387-24-1).

General Safety Instructions

Cylinder head must be supported during removal and installation.

Maintenance Level

Direct support

WARNING

Cylinder head must be supported during removal and installation. Failure to support cylinder head may cause injury to personnel or damage to equipment.

a. Removal

1. Disconnect harness lead 33B (5) from engine temperature sending unit (4).

CAUTION

Cover or plug all hoses, connections, and openings immediately after disconnection to prevent contamination. Remove all covers or plugs prior to connection.

2. Remove seventeen capscrews (2) from cylinder head (1) and cylinder block (6). Discard capscrews (2).

NOTE

Use of cylinder head lifting device is optional.

- 2.1. Install cylinder head lifting device (2.1) on center of cylinder head (1) with two washers (2.3) and capscrews (2.2).
3. Remove cylinder head (1) and gasket (3) from cylinder block (6). Discard gasket (3).
- 3.1. Remove two capscrews (2.2), washers (2.3), and cylinder head lifting device (2.1) from cylinder head (1), if installed.
4. For cylinder head (1) and valve repair procedures, notify general support (TM 9-2815-237-34).

b. Repair

1. Extract broken portion of bolt (8) from cylinder head (1).

15-4. LEFT CYLINDER HEAD REPAIR (Cont'd)

NOTE

If threaded hole cannot be repaired, the left cylinder head can be interchanged with the right cylinder head.

2. If threads are unserviceable, use threaded inserts to repair threaded hole (7) in cylinder head (1).

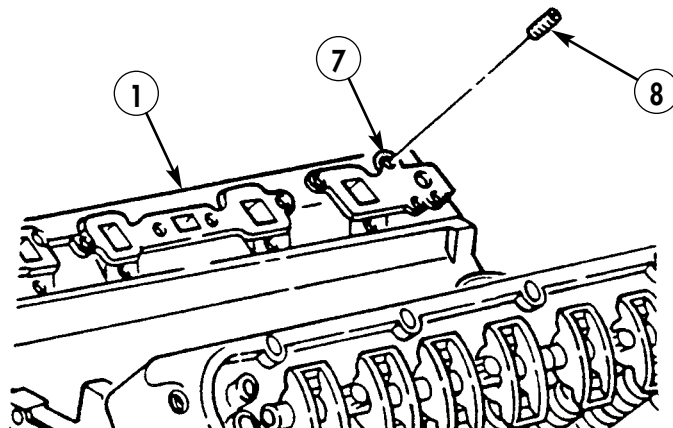
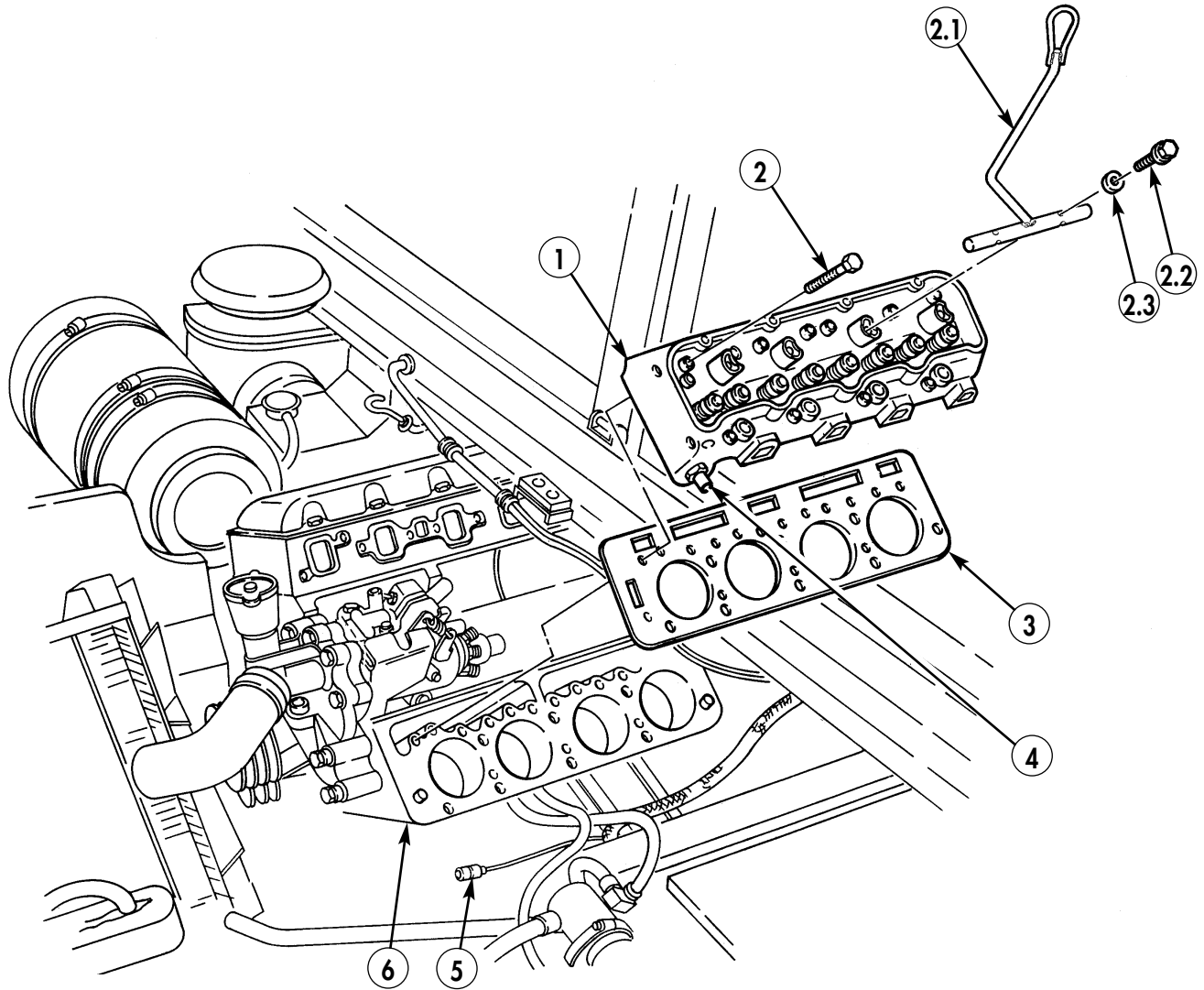

15-4. LEFT CYLINDER HEAD REPAIR

c. Installation

CAUTION

Head gasket must be used without a sealer. Sealant may cause leaks or damage to engine.

1. Install head gasket (3) over dowel pins (5) on cylinder block (6).

NOTE

Use of cylinder head lifting device is optional.

- 1.1. Install cylinder head lifting device (2.1) on center of cylinder head (1) with two washers (2.3) and capscrews (2.2).
- 1.2. Install cylinder head (1) on cylinder block (6) and remove two capscrews (2.2), washers (2.3), and cylinder head lifting device (2.1) from center of cylinder head (1).
2. Apply pipe sealing compound to threads and under heads of seventeen capscrews (2).

CAUTION

Failure to tighten cylinder head capscrews in proper torque sequence may result in leaks or damage to cylinder head.

3. Secure cylinder head (1) to cylinder block (6) with seventeen capscrews (2). Tighten capscrews (2) to 20 lb-ft (27 N•m) following torque sequence.
4. Tighten seventeen capscrews (2) to 55 lb-ft (75 N•m) following torque sequence.
5. Retighten seventeen capscrews (2) to 55 lb-ft (75 N•m) following torque sequence.
6. Tighten seventeen capscrews (2) an additional 90° following torque sequence and mark capscrews (2).
7. Connect harness lead 33B (7) to engine temperature sending unit (4).

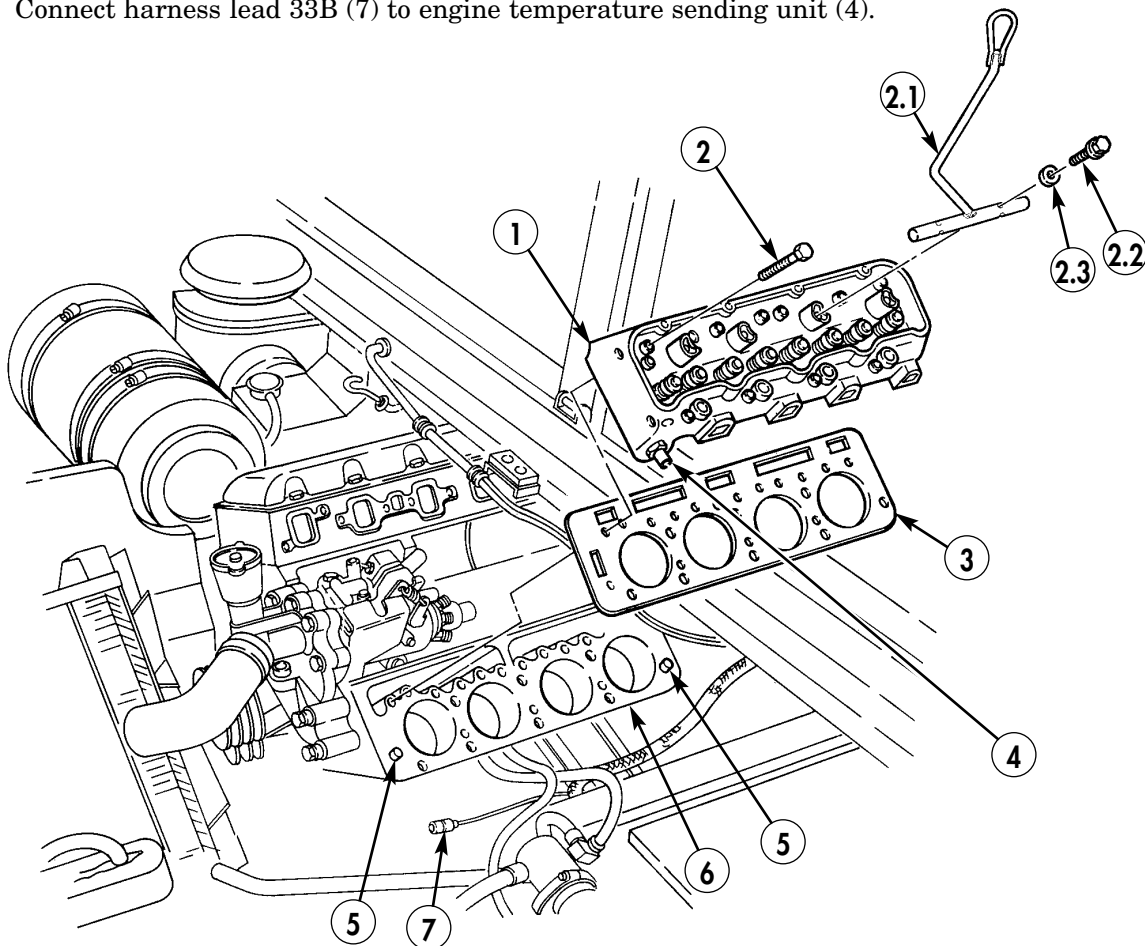

15-4. LEFT CYLINDER HEAD REPAIR (Cont'd)

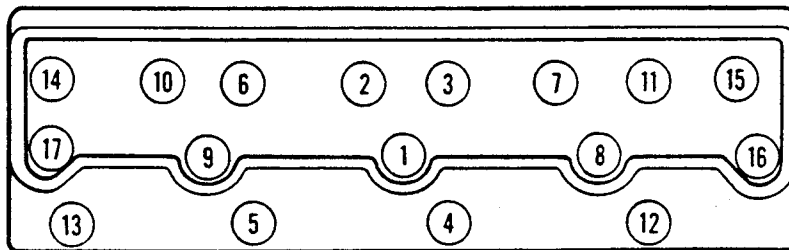

TORQUE SEQUENCE

- FOLLOW-ON TASKS:**
- Install oil pressure sending unit (TM 9-2320-387-24-1).
 - Install glow plugs (TM 9-2320-387-24-1).
 - Install fuel injection nozzles (TM 9-2320-387-24-2).
 - Install fuel injection return hoses (TM 9-2320-387-24-1).
 - Install rocker arm shafts and pushrods (TM 9-2320-387-24-2).
 - Install water crossover (para. 3-79.1).
 - Install left intake manifold (TM 9-2320-387-24-2).
 - Install left exhaust manifold (TM 9-2320-387-24-1).
 - Install alternator/power steering mounting bracket (TM 9-2320-387-24-1).

15-5. RIGHT CYLINDER HEAD REPAIR

This task covers:

- a. Removal
- b. Repair

- c. Installation

INITIAL SETUP:

Tools

General mechanic's tool kit:
automotive (Appendix B, Item 1)
Maintenance and repair shop equipment:
automotive (Appendix B, Item 2)

Materials/Parts

Gasket (Appendix a, Item 53)
Pipe sealing compound (Appendix C, Item 62)
Cylinder head lifting device
(Appendix D, Fig. D-111) (Optional)

Personnel Required

One mechanic
One assistant

Manual References

TM 9-2320-387-24-1
TM 9-2320-387-24-2
TM 9-2350-387-24P
TM 9-2815-237-34

Equipment Condition

- Right exhaust manifold removed (TM 9-2320-387-24-1).
- Water crossover removed (para. 3-79.1).
- Right intake manifold removed (TM 9-2320-387-24-2).
- Rocker arm shafts and pushrods removed (TM 9-2320-387-24-2).
- Fuel injection return hoses removed (TM 9-2320-387-24-1).
- Fuel injection nozzles removed (TM 9-2320-387-24-2).
- Glow plugs removed (TM 9-2320-387-24-1).

General Safety Instructions

Cylinder head must be supported during removal and installation.

Maintenance Level

Direct support

WARNING

Cylinder head must be supported during removal and installation. Failure to support cylinder head may cause injury to personnel or damage to equipment.

a. Removal

CAUTION

Cover or plug all hoses, connections, and openings immediately after disconnection to prevent contamination. Remove all covers or plugs prior to connection.

1. Remove cold-advance switch (2) from cylinder head (1).
2. Remove seventeen capscrews (3) from cylinder head (1) and cylinder block (5). Discard capscrews (3).

NOTE

Use of cylinder head lifting device is optional.

- 2.1. Install cylinder head lifting device (1.3) on center of cylinder head (1) with two washers (1.2) and capscrews (1.1).
3. Remove cylinder head (1) and gasket (6) from cylinder block (5). Discard gasket (6).
- 3.1. Remove two capscrews (1.1), washers (1.2), and cylinder head lifting device (1.3) from cylinder head (1), if installed.
4. For cylinder head (1) and valve repair procedures, notify general support (TM 9-2815-237-34).

b. Repair

Refer to TM 9-2320-387-24-1, for extraction of broken bolts.

c. Installation

CAUTION

Head gasket must be used without a sealer. Sealant may cause leaks or damage to engine.

1. Install head gasket (6) over dowel pins (4) on cylinder block (5).

15-5. RIGHT CYLINDER HEAD REPLACEMENT (Cont'd)

NOTE

Use of cylinder head lifting device is optional.

- 1.1. Install cylinder head lifting device (1.3) on center of cylinder head (1) with two washers (1.2) and capscrews (1.1).
- 1.2. Install cylinder head (1) on cylinder block (5) and remove two capscrews (1.1), washers (1.2), and cylinder head lifting device (1.3) from center of cylinder head (1).
2. Apply pipe sealing compound to threads and under heads of seventeen capscrews (3).

CAUTION

Failure to tighten cylinder head capscrews in proper torque sequence may result in leaks or damage to cylinder head.

3. Secure cylinder head (1) to cylinder block (5) with seventeen capscrews (3). Tighten capscrews (3) to 20 lb-ft (27 N•m) following torque sequence.
4. Tighten seventeen capscrews (3) to 55 lb-ft (75 N•m) following torque sequence.
5. Retighten seventeen capscrews (3) to 55 lb-ft (75 N•m) following torque sequence.
6. Tighten seventeen capscrews (3) an additional 90° following torque sequence and mark capscrews (3).
7. Install cold-advance switch (2) on cylinder head (1).

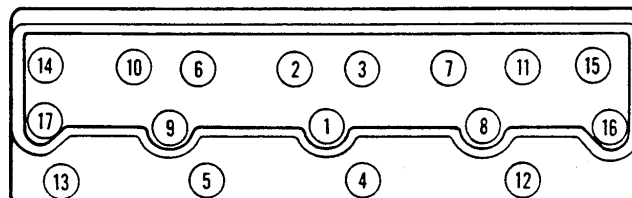
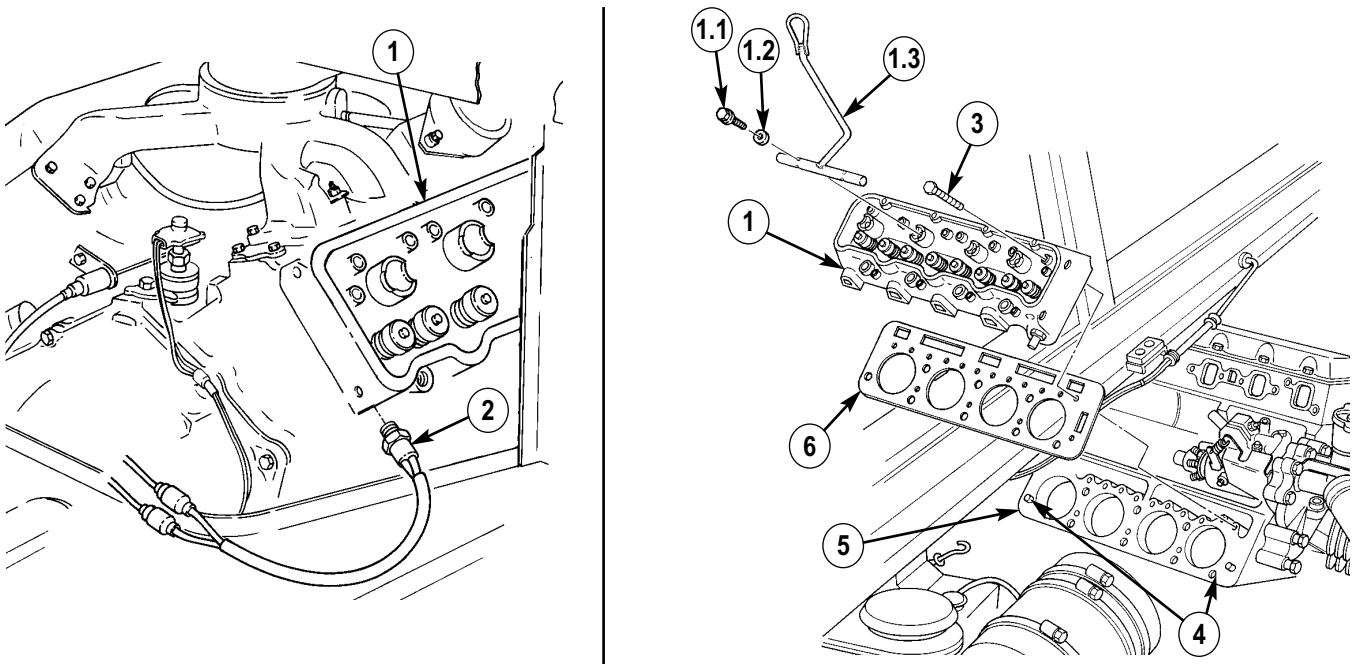

TORQUE SEQUENCE

- FOLLOW-ON TASKS:
- Install fuel injection return hoses (TM 9-2320-387-24-1).
 - Install rocker arm shafts and pushrods (TM 9-2320-387-24-2).
 - Install right intake manifold (TM 9-2320-387-24-2).
 - Install right exhaust manifold (TM 9-2320-387-24-1).
 - Install water crossover (para. 3-79.1).
 - Install glow plugs (TM 9-2320-387-24-1).
 - Install fuel injection nozzles (TM 9-2320-387-24-2).

15-6. CRANKSHAFT PULLEY REPLACEMENT

This task covers:

a. Removal

b. Installation

INITIAL SETUP:

Tools

General mechanic's tool kit:
automotive (Appendix B, Item 1)

Materials/Parts

Sealing compound (Appendix C, Item 69)

Manual References

TM 9-2320-387-10
TM 9-2320-387-24P

Equipment Condition

- Hood raised and secured (TM 9-2320-387-10).
- Geared fan drive shaft removed (para. 3-80.3).

Maintenance Level

Direct support

a. Removal

1. Remove serpentine belt (para. 3-81.2).
2. Remove four capscrews (5), mudshield (1), crankshaft pulley (2), and spacer (4) from torsional damper (3).

b. Installation

1. Apply sealing compound to four capscrews (5).
2. Install spacer (4), crankshaft pulley (2), and mudshield (1) on torsional damper (3) with four capscrews (5). Tighten capscrews (5) to 48 lb-ft (65 N•m).
3. Install serpentine belt (para. 3-81.2).

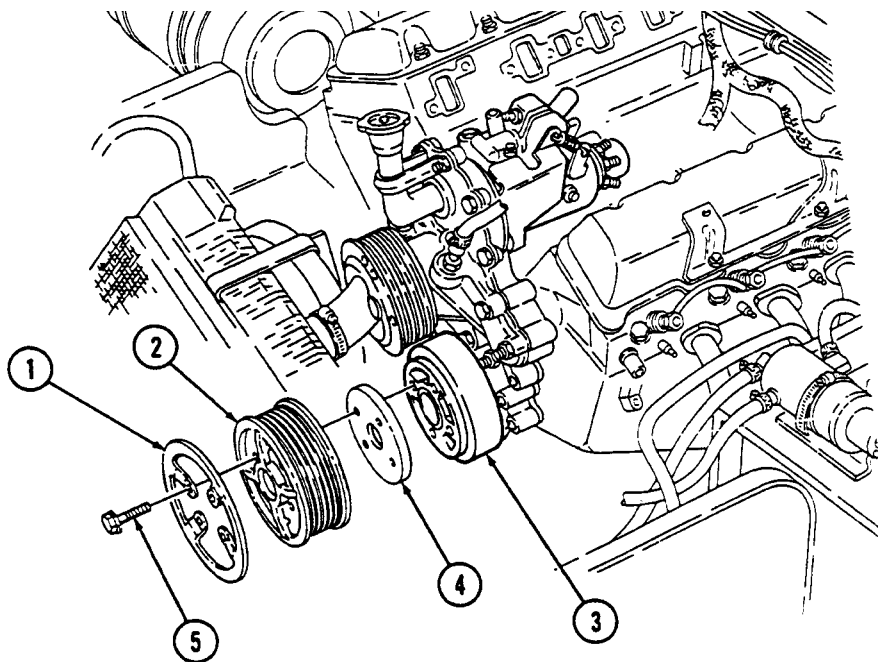

- FOLLOW-ON TASK:**
- Install geared fan drive shaft (para. 3-80.3).
 - Lower and secure hood (TM 9-2320-387-10).

15-22. GLOW PLUG TIP REMOVAL (DAMAGED OR BROKEN)

This task covers:

Removal

INITIAL SETUP:

Tools

General mechanic's tool kit:
 automotive (Appendix B, Item 1)
 Needlenose pliers (Appendix B, Item 31)

Special Tools

Socket, 3/8-in. (Appendix B, Item 144)

Manual References

TM 9-2320-387-24-1
 TM 9-2320-387-24P

Personnel Required

One mechanic
 One assistant

Equipment Condition

- Fuel injector nozzle removed (TM 9-2320-387-24-2).
- Geared fan driveshaft removed (para. 3-80.3).

General Safety Instructions

Compressed air used for cleaning purposes will not exceed 30 psi (207 kPa).

Maintenance Level

Direct support

Removal

NOTE

Affected cylinder piston must be brought to Top Dead Center (TDC) position to ensure intake and exhaust valves are closed.

1. Using socket wrench and breaker bar on torsion damper bolt (3), rotate crankshaft to bring piston (in affected cylinder) to TDC position.

NOTE

Perform steps 2 and 3 if failed glow plug is still installed in cylinder head. Perform step 4 if failed glow plug has been removed from the cylinder head and glow plug tip is broken off in cylinder head prechamber. Perform steps 5 and 6 if failed glow plug tip is swollen.

2. Insert needlenose pliers through injector nozzle opening (1), grasp glow plug tip, break off expanded tip, and remove piece from prechamber.
3. Remove glow plug (TM 9-2320-387-24-1).

WARNING

Compressed air used for cleaning purposes will not exceed 30 psi (207 kPa). Use only with effective chip guarding and personnel protective equipment (goggles, shield, gloves, etc.).

4. Direct compressed air into glow plug port (2) to expel broken tip from prechamber through injector nozzle opening (1).
5. Coil one end of an 18-in. piece of tie wire the size of the injector nozzle opening (1). Place flat coil end over preheater to combustion chamber hole.

NOTE

In some cases it may be necessary to remove cylinder head to remove expanded glow plug tip.

6. Using needlenose pliers with a 90 degrees bend, insert pliers through injector nozzle opening (1), grasp glow plug tip, break off expanded tip, and remove piece from prechamber.
7. Install new glow plug (TM 9-2320-387-24-1).

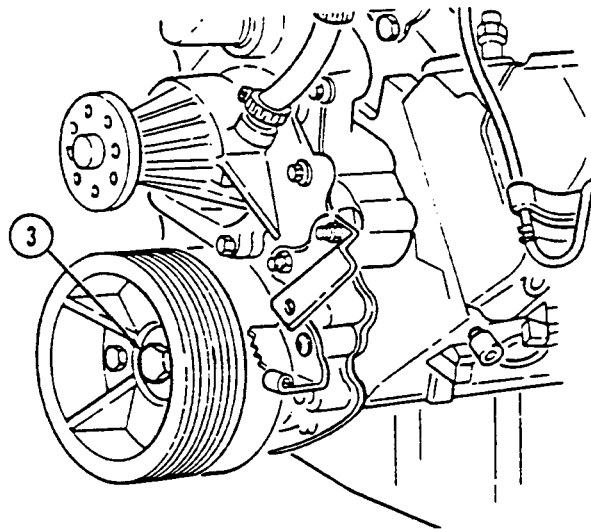
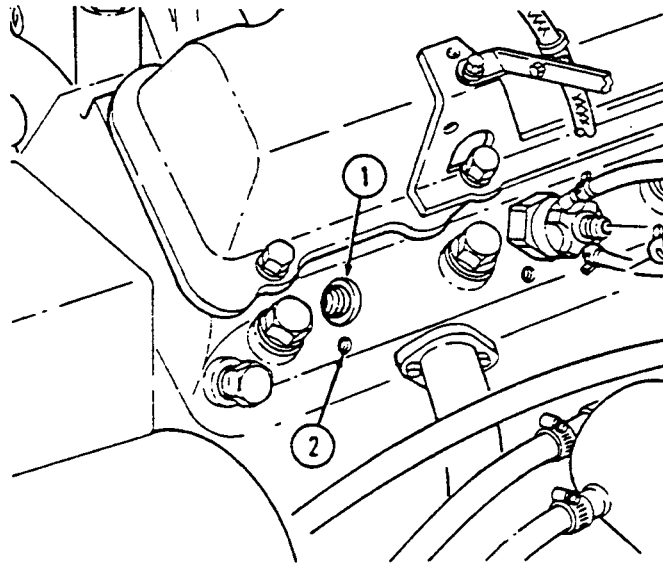
15-22. GLOW PLUG TIP REMOVAL (DAMAGED OR BROKEN) (Cont'd)

- FOLLOW-ON TASKS:**
- Install geared fan driveshaft (para. 3-80.3).
 - Install fuel injector nozzle (TM 9-2320-387-24-2).

CHAPTER 16

FUEL SYSTEM (DS) MAINTENANCE

Refer to TM 9-2320-387-24-2 for information regarding fuel system (DS) maintenance.

CHAPTER 17

COOLING SYSTEM (DS) MAINTENANCE

The following procedures provide you with the instructions you will need to maintain or replace any of the components associated with the cooling system that are specific to your REV vehicle.

**17-4. DIFFERENTIAL COOLER LINES MAINTENANCE
(SERIAL NUMBERS 300000 AND ABOVE)**

This task covers:

- | | |
|---|---|
| <p>a. Removal</p> <p>b. Disassembly</p> | <p>c. Assembly</p> <p>d. Installation</p> |
|---|---|

INITIAL SETUP:

Tools

General mechanic's tool kit:
automotive (Appendix B, Item 1)

Equipment Condition

- Right underbody extension armor (integrated) removed (TM 9-2320-387-24-2).
- Fuel tank removed (TM 9-2320-387-24-1).
- Right front underbody armor (integrated) removed (TM 9-2320-387-24-2).
- Right side body mounts loosened (TM 9-2320-387-24-2).

Manual References

TM 9-2320-387-24-1
TM 9-2320-387-24-2
TM 9-2320-387-24P

Maintenance Level

Direct support

a. Removal

NOTE

It may be necessary to jack right side of body up slightly in order to access cooler lines.

1. Remove capscrew (5), washer (4), and coolant hoses (3) and (6) from bracket (7).
2. Loosen hose clamps (2) and (8) and remove coolant hoses (3) and (6) from tubes (1) and (9).
3. Remove capscrew (10), washer (11), and bracket (12) from reinforcement plate (13).
4. Remove capscrew (16) and washer (15) from clamps (14) and (17).
5. Loosen hose clamps (20) and (22) and remove tubes (18) and (19) from differential hose fittings (21) and (23).

**17-4. DIFFERENTIAL COOLER LINES MAINTENANCE
(SERIAL NUMBERS 300000 AND ABOVE) (Cont'd)**

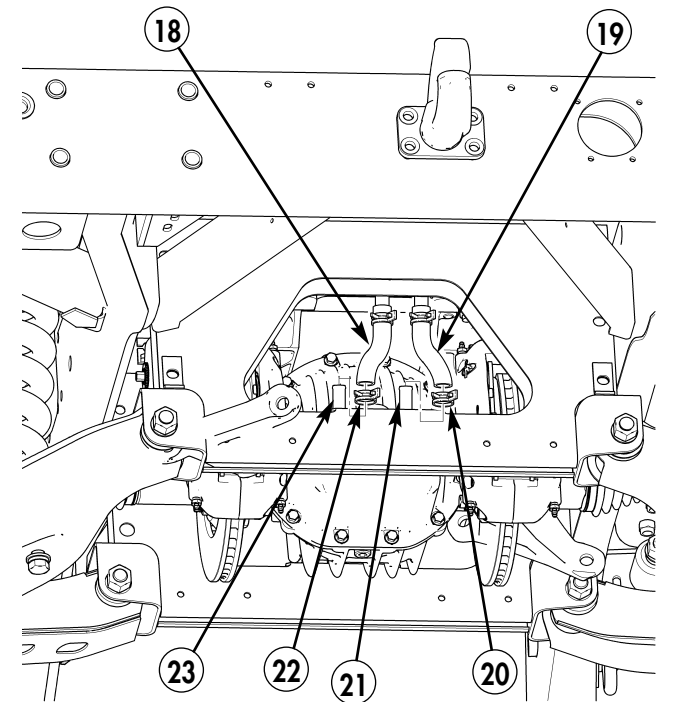
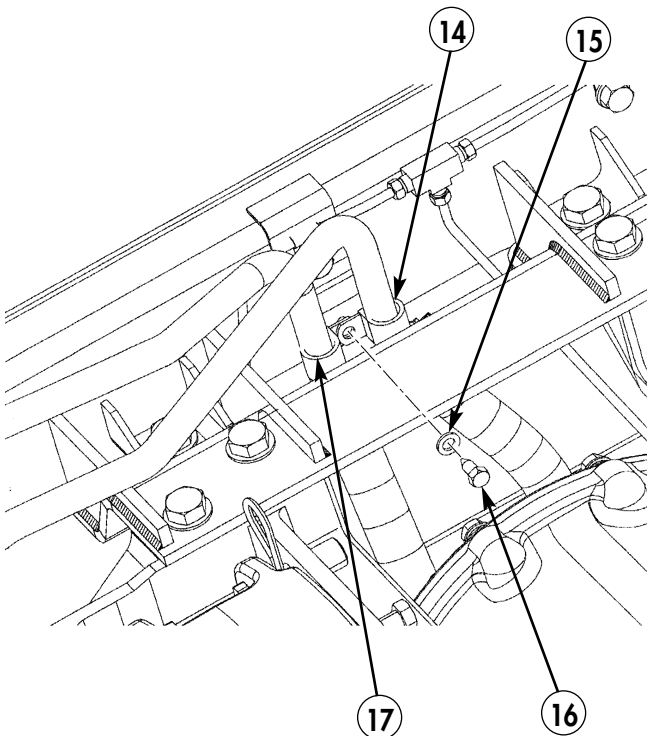
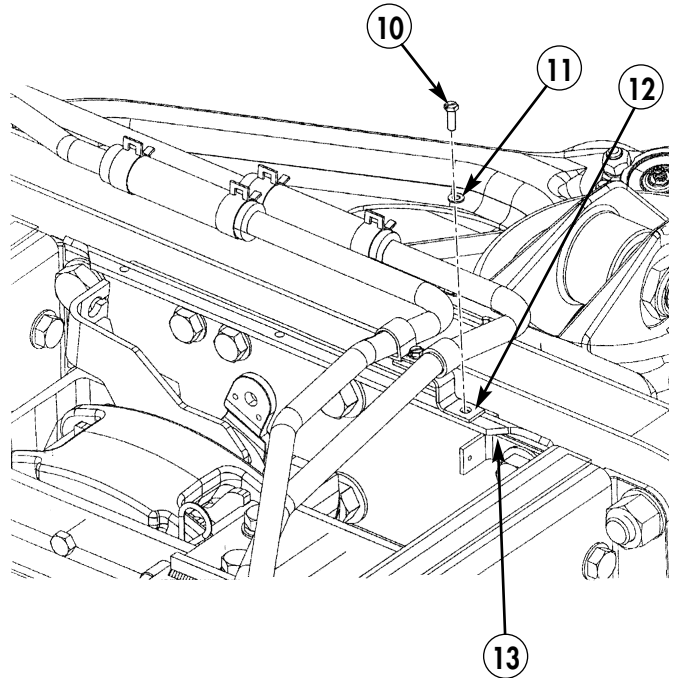
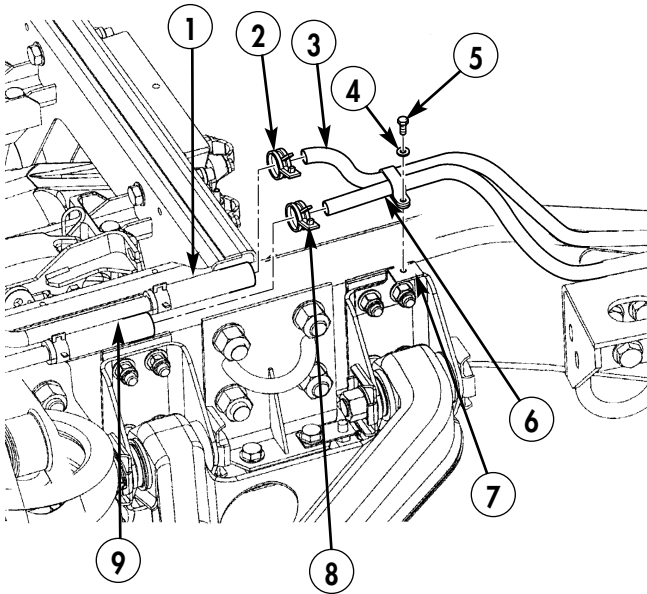

**17-4. DIFFERENTIAL COOLER LINES MAINTENANCE
(SERIAL NUMBERS 300000 AND ABOVE) (Cont'd)**

b. Disassembly

1. Remove capscrew (2), washer (1), and clamps (3) and (11) from bracket (10).
2. Loosen hose clamps (6) and (9) and remove tubes (7) and (8) from coolant hoses (4) and (5).
3. Loosen hose clamps (12) and (15) and remove tubes (13) and (14) from coolant hoses (4) and (5).
4. Remove clamps (3), (6), (9), and (11) from coolant hoses (4) and (5).

c. Assembly

1. Install clamps (11), (9), (6), and (3) on coolant hoses (5) and (4).
2. Install tubes (14) and (13) on coolant hoses (5) and (4) with hose clamps (15) and (12).
3. Install tubes (8) and (7) on coolant hoses (5) and (4) with hose clamps (9) and (6).
4. Install clamps (11) and (3) on bracket (10) with washer (1) and capscrew (2).

**17-4. DIFFERENTIAL COOLER LINES MAINTENANCE
(SERIAL NUMBERS 300000 AND ABOVE) (Cont'd)**

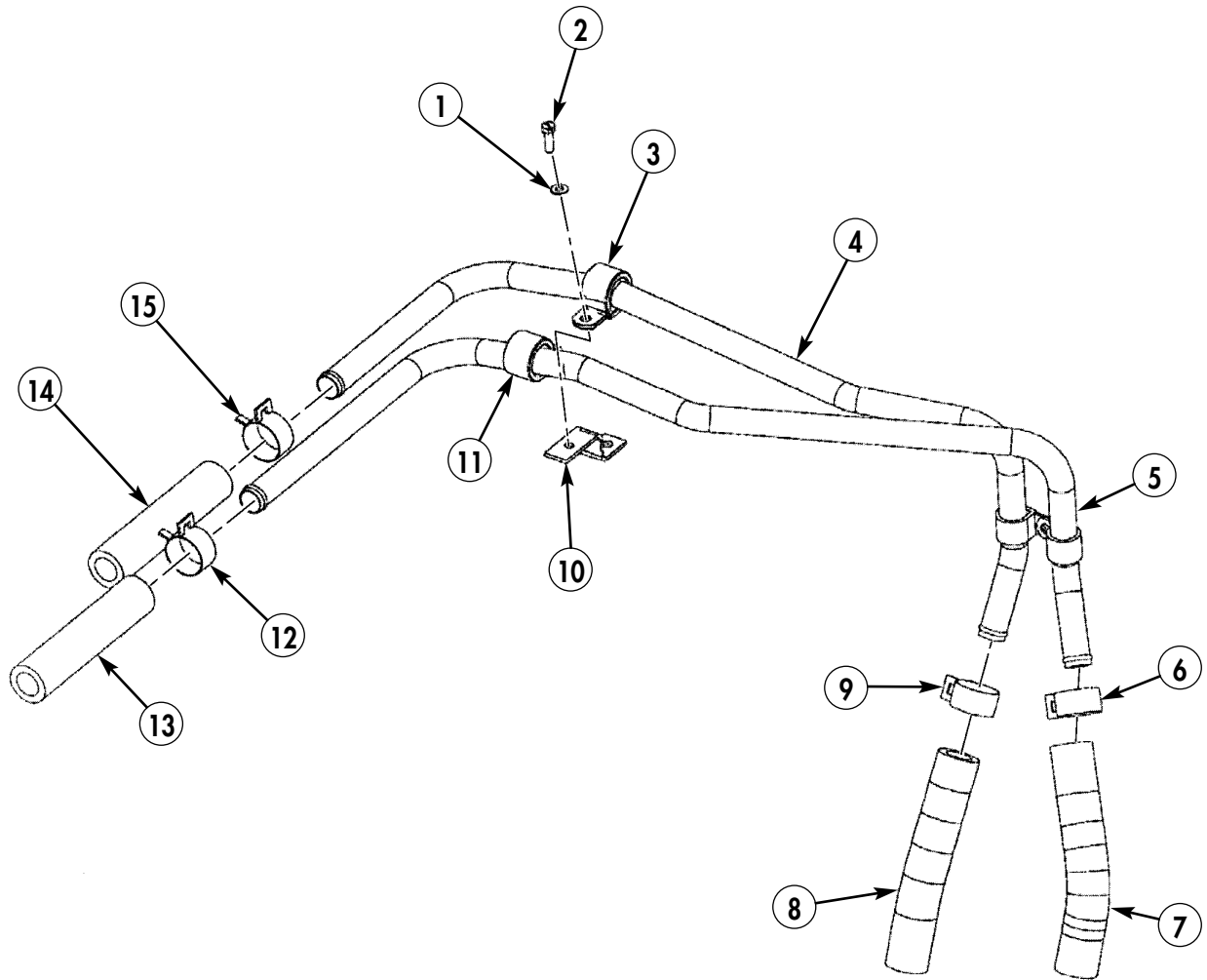

**17-4. DIFFERENTIAL COOLER LINES MAINTENANCE
(SERIAL NUMBERS 300000 AND ABOVE) (Cont'd)**

b. Installation

NOTE

It may be necessary to jack right side of body up slightly in order to access cooler lines.

1. Install tubes (19) and (18) on differential hose fittings (23) and (21) with hose clamps (22) and (20).
2. Install clamp (14) on clamp (17) with washer (15) and capscrew (16).
3. Install bracket (12) on reinforcement plate (13) with washer (11) and capscrew (10).
4. Install coolant hoses (3) and (6) on tubes (9) and (1) with hose clamps (8) and (2).
5. Install coolant hoses (3) and (6) on bracket (7) with washer (4) and capscrew (5).

**17-4. DIFFERENTIAL COOLER LINES MAINTENANCE
(SERIAL NUMBERS 300000 AND ABOVE) (Cont'd)**

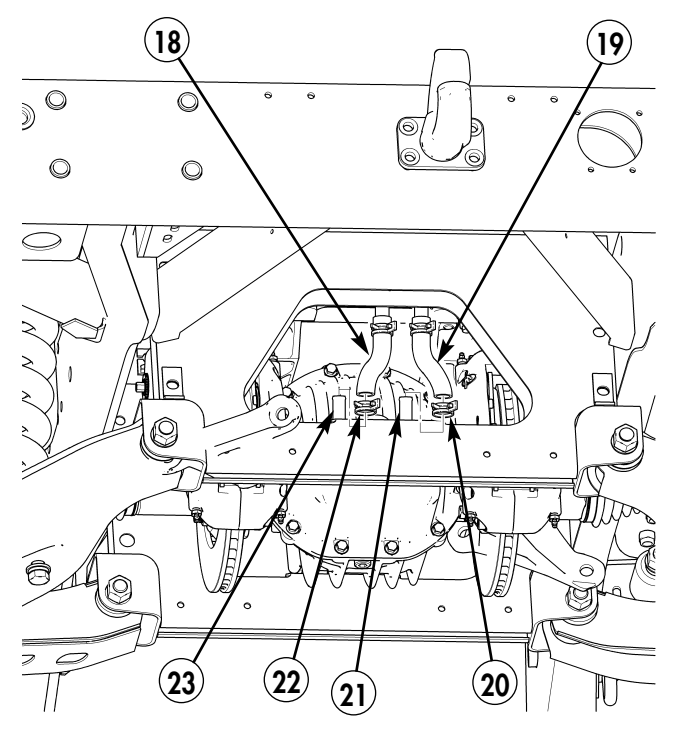
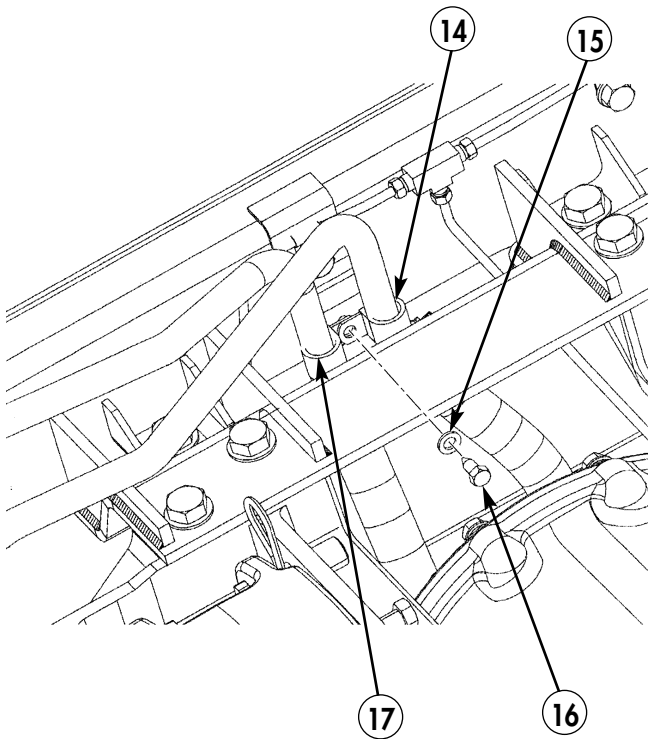
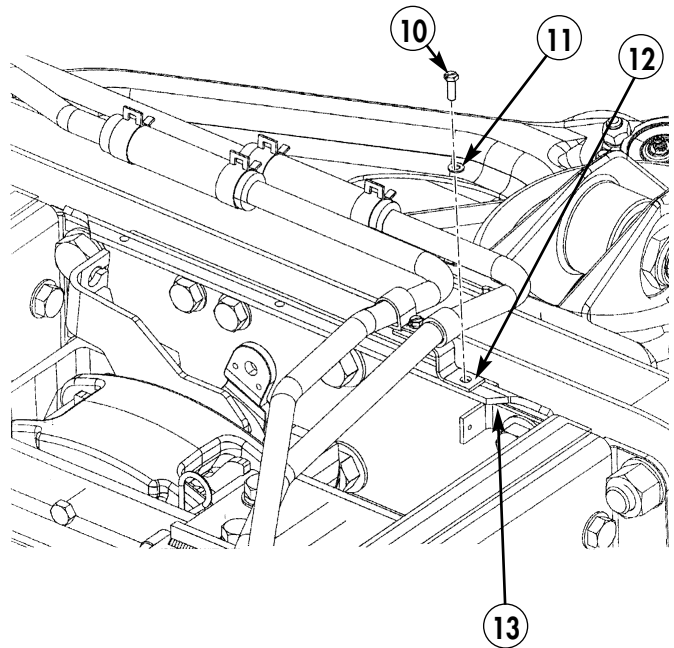
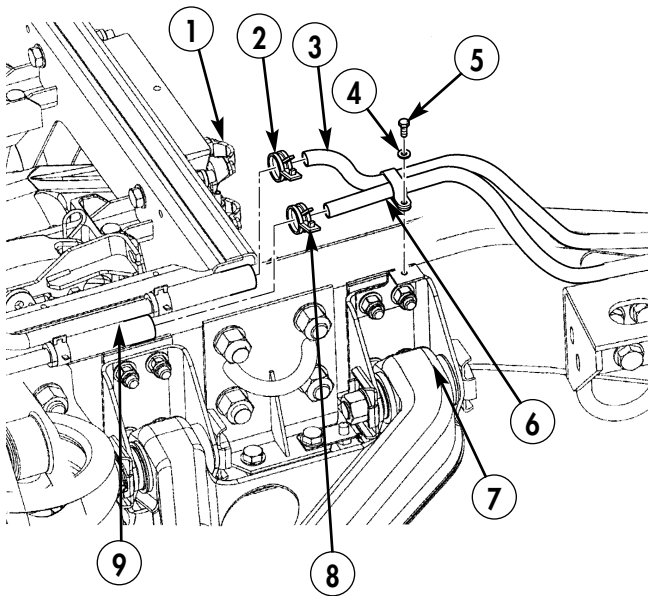

- FOLLOW-ON TASKS:**
- Tighten right side body mount (TM 9-2320-387-24-2).
 - Install right front underbody armor (integrated) (TM 9-2320-387-24-2).
 - Install fuel tank (TM 9-2320-387-24-1).
 - Install right underbody extension armor (integrated) (TM 9-2320-387-24-2).

**17-5. DIFFERENTIAL/TRANSFER CASE COOLER LINES REPLACEMENT
(SERIAL NUMBERS 300000 AND ABOVE)**

This task covers:

a. Removal

b. Disassembly

INITIAL SETUP:

Tools

General mechanic's tool kit:
automotive (Appendix B, Item 1)

Manual References

TM 9-2320-387-24P

Equipment Condition

- Cooling system drained (TM 9-2320-387-24-1).
- Right underbody extension armor (integrated) removed (TM 9-2320-387-24-2).

Equipment Condition (cont'd)

- Fuel tank removed (TM 9-2320-387-24-1).
- Right front underbody armor (integrated) removed (TM 9-2320-387-24-2).
- Right side body mounts loosened (TM 9-2320-387-24-2).

Maintenance Level

Direct support

NOTE

It may be necessary to jack right side of body up in order to access cooler lines.

a. Removal

1. Remove hose clamps (3) and (5) and hose (4) from tubes (2) and (6).
2. Remove hose clamps (8) and (10) and hose (9) from tubes (7) and elbow (1).
3. Remove hose clamps (11) and (13) and hose (12) from tubes (14) and (20).
4. Remove hose clamps (16) and (18) and hose (17) from tubes (15) and (19).
5. Remove hose clamps (21) and (23) and hose (22) from tubes (24) and (25).

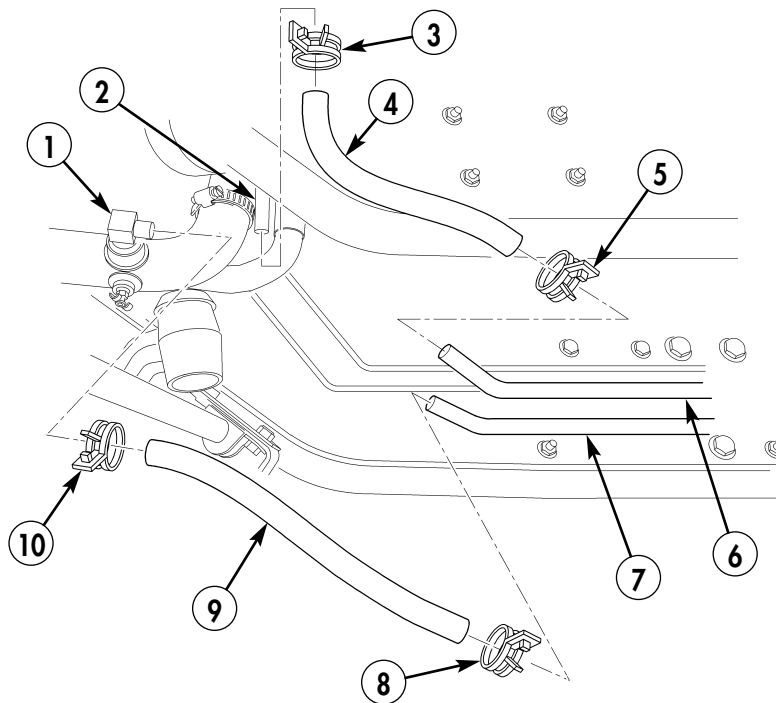

**17-5. DIFFERENTIAL/TRANSFER CASE COOLER LINES REPLACEMENT
(SERIAL NUMBERS 300000 AND ABOVE) (Cont'd)**

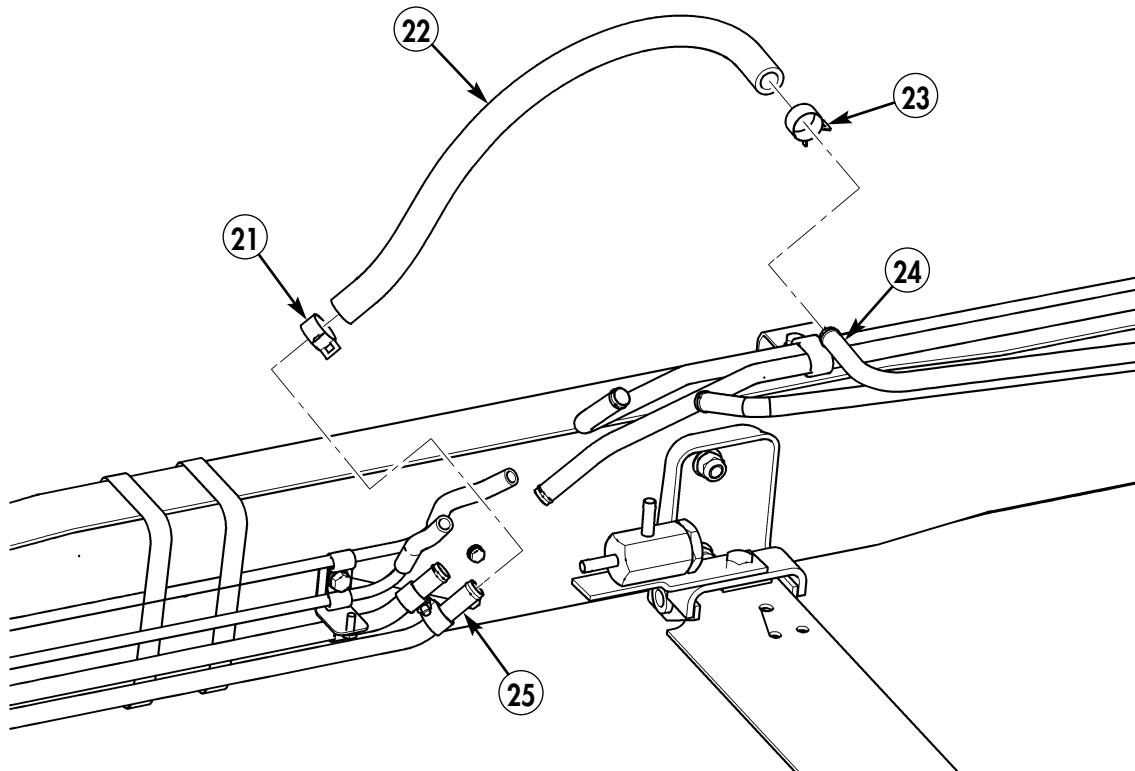
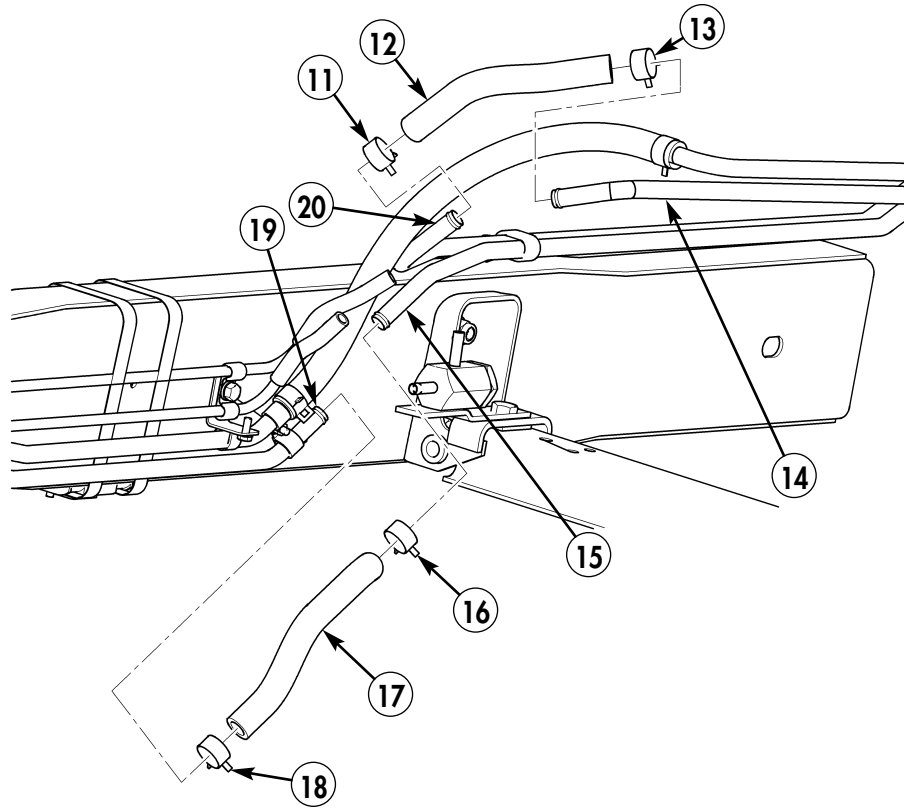

**17-5. DIFFERENTIAL/TRANSFER CASE COOLER LINES REPLACEMENT
(SERIAL NUMBERS 300000 AND ABOVE) (Cont'd)**

6. Remove nut (10), washer (11), capscrew (2), and washer (1) from bracket (12).
7. Remove capscrew (6) and tubes (8) and (9) from bracket (3).
8. Remove nut (5), washer (4), capscrew (7), and tube (8) from tube (9).
9. Remove capscrew (13), washer (14), and clamp (16) from bracket (15).
10. Remove capscrew (17), washer (18), and clamp (20) from bracket (19).
11. Remove capscrew (24), washer (25), and tubes (23) and (27) from bracket (26).
12. Remove hose clamps (22) and (28) and tubes (23) and (27) from hoses (21) and (29).
13. Remove capscrews (33) and (34), washers (32) and (35), and brackets (31) and (36) from frame (30).

B. Installation

1. Install brackets (36) and (31) on frame (30) with washers (35) and (32) and capscrews (36) and (31).
2. Install tubes (27) and (23) on hoses (29) and (21) with hose clamps (28) and (22).
3. Install tubes (27) and (23) on bracket (26) with washer (25) and capscrew (24).
4. Install clamp (20) on bracket (19) with washer (18) and capscrew (17).
5. Install clamp (16) on bracket (15) with washer (14) and capscrew (13).
6. Install tube (9) on tube (8) with capscrew (7), washer (4), and nut (5).
7. Install tubes (9) and (8) on bracket (3) with capscrew (6).
8. Install tubes (9) and (8) on bracket (12) with washer (1), capscrew (2), washer (11), and nut (10).

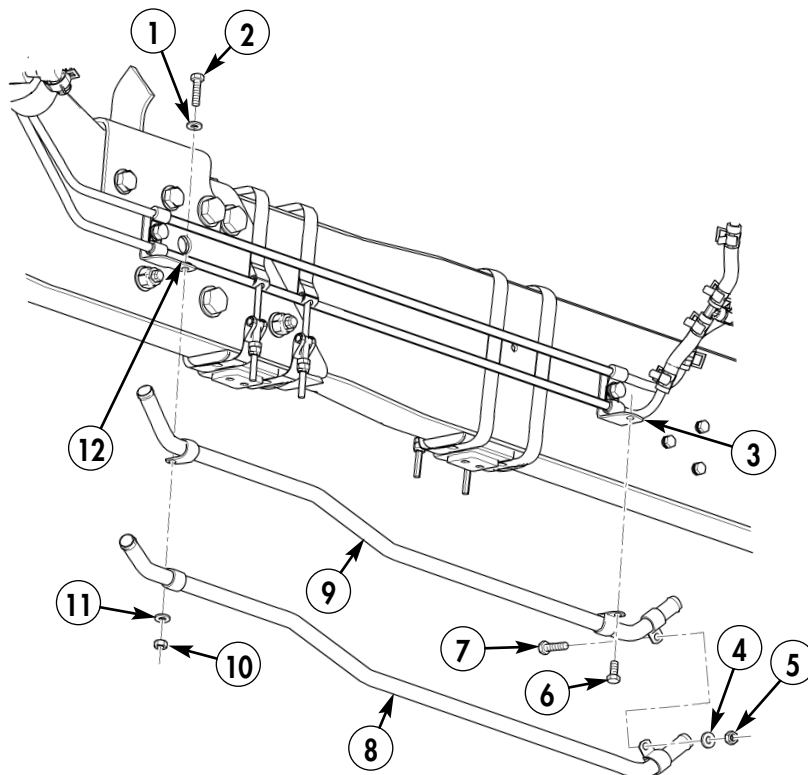

**17-5. DIFFERENTIAL/TRANSFER CASE COOLER LINES REPLACEMENT
(SERIAL NUMBERS 300000 AND ABOVE) (Cont'd)**

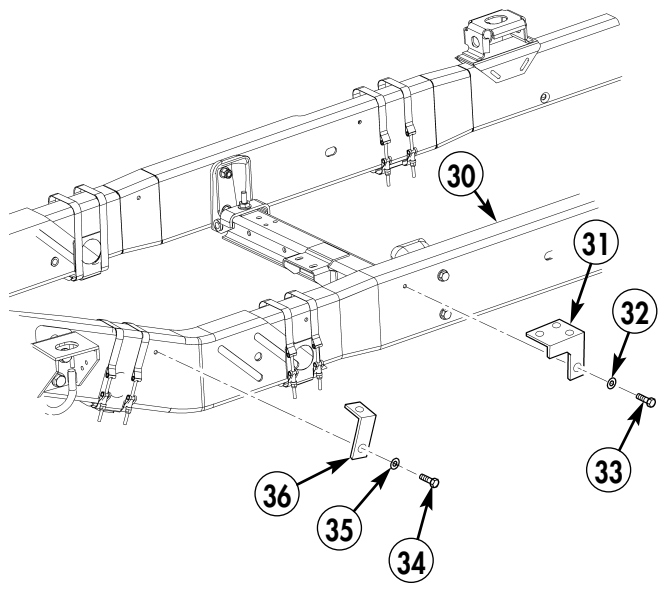
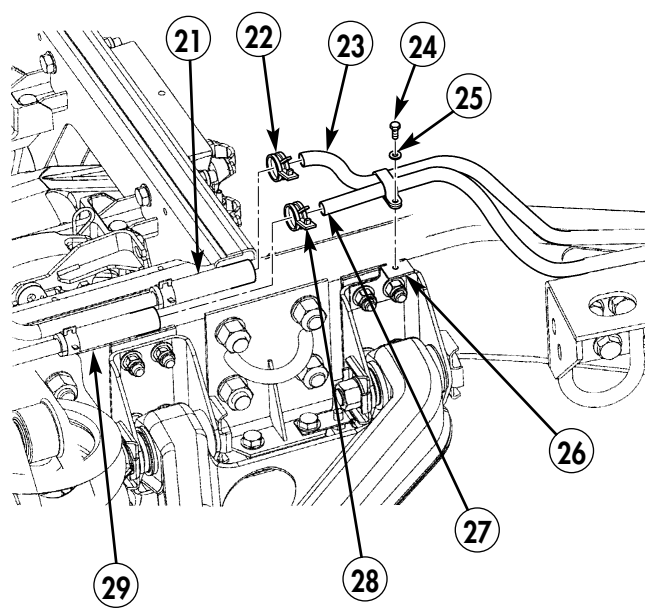
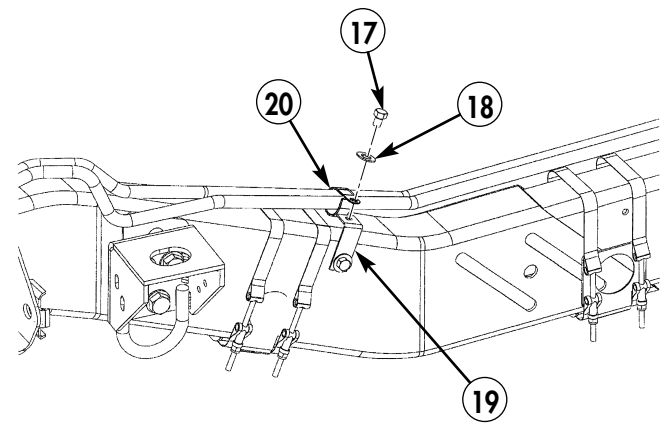
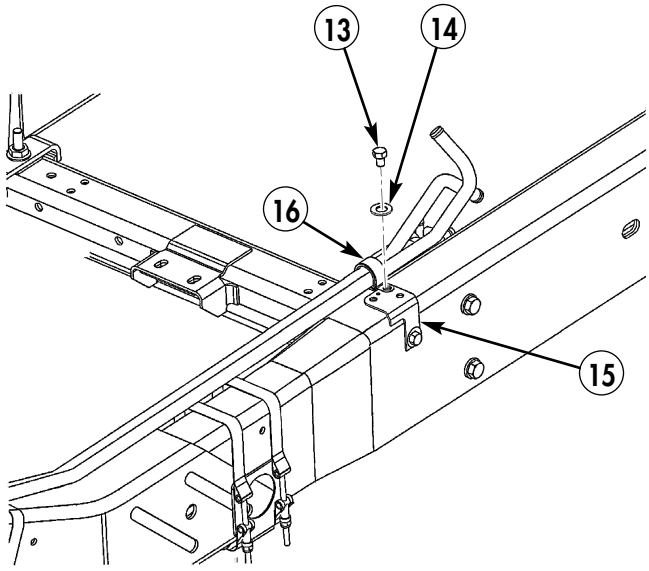

**17-5. DIFFERENTIAL/TRANSFER CASE COOLER LINES REPLACEMENT
(SERIAL NUMBERS 300000 AND ABOVE) (Cont'd)**

9. Install hose (2) on tubes (5) and (4) with hose clamps (3) and (1).
10. Install hose (12) on tubes (14) and (10) with hose clamps (13) and (11).
11. Install hose (7) on tubes (15) and (9) with hose clamps (8) and (6).
12. Install hose (23) on tube (21) and elbow (25) with hose clamps (24) and (22).
13. Install hose (18) on tubes (20) and (16) with hose clamps (19) and (17).

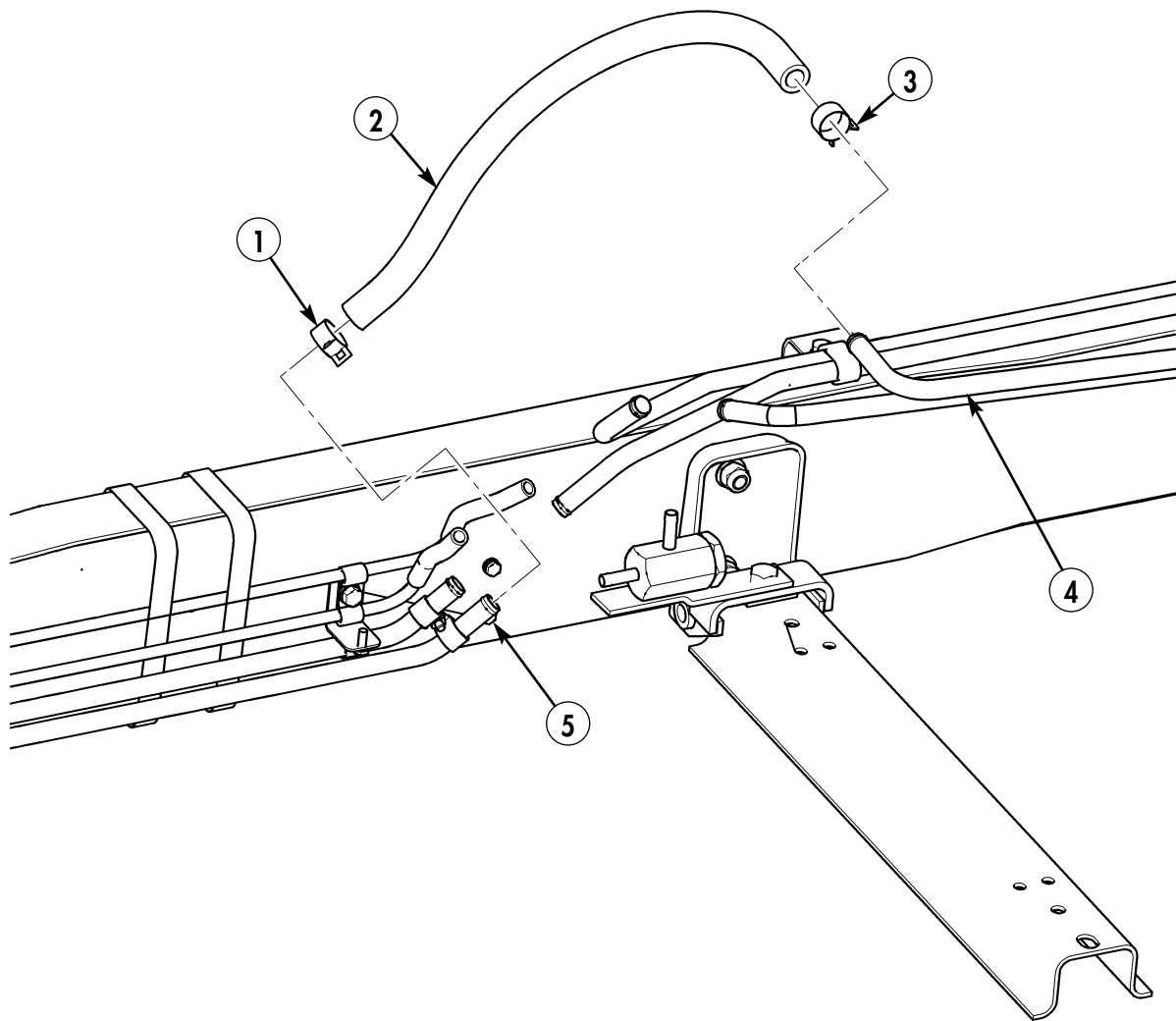

17-5. DIFFERENTIAL/TRANSFER CASE COOLER LINES REPLACEMENT (SERIAL NUMBERS 300000 AND ABOVE) (Cont'd)

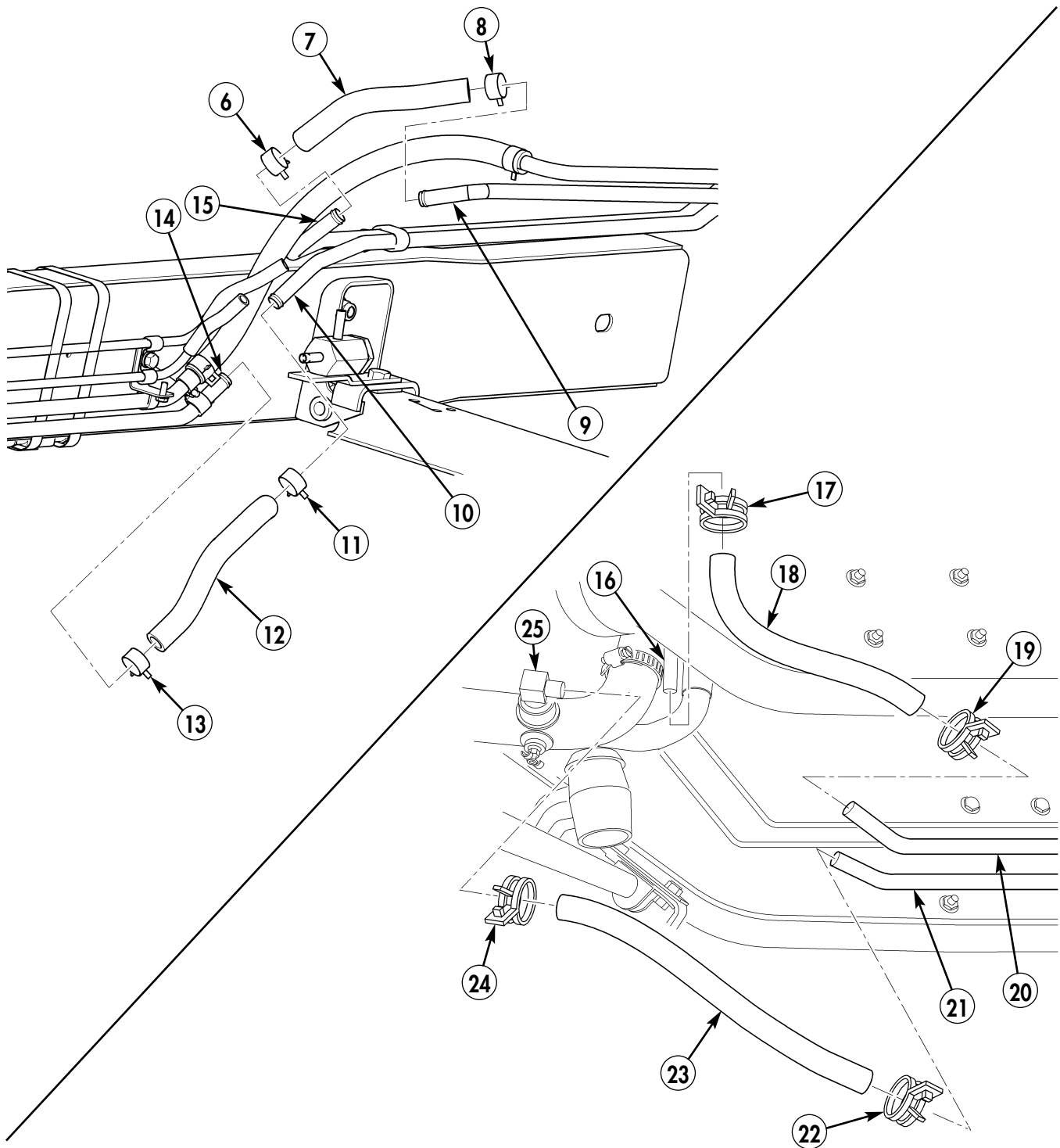

- FOLLOW-ON TASKS:**
- Tighten right side body mounts (TM 9-2320-387-24-2).
 - Install right front underbody armor (integrated) (TM 9-2320-387-24-2).
 - Install fuel tank (TM 9-2320-387-24-1).
 - Install right underbody extension armor (integrated) (TM 9-2320-387-24-2).
 - Fill cooling system (TM 9-2320-387-24-1).

CHAPTER 18 ELECTRICAL SYSTEM (DS) MAINTENANCE

Refer to TM 9-2320-387-24-2 for information regarding electrical system (DS) maintenance.

CHAPTER 19

TRANSMISSION (DS) MAINTENANCE

The following procedures provide you with the instructions you will need to maintain or replace any of the components associated with the transmission system that are specific to your REV vehicle.

**19-3.1. TRANSMISSION/TRANSFER CASE ASSEMBLY REMOVAL
(SERIAL NUMBERS 300000 AND ABOVE)**

This task covers:

Removal

INITIAL SETUP:

Tools

General mechanic's tool kit:
automotive (Appendix B, Item 1)

Materials/Parts

Engine/transmission support sling
(TM 9-2320-387-24-2, Appendix D, Figs. 81-97)
(Optional)

Personnel Required

One mechanic
One assistant

Manual References

TM 9-2320-387-24-1
TM 9-2320-387-24-2
TM 9-2320-387-24P

Equipment Condition

- Engine access cover removed (TM 9-2320-387-24-2).
- Muffler support bracket removed (TM 9-2320-387-24-1).
- Rear propeller shaft removed (TM 9-2320-387-24-1).

Equipment Condition (Cont'd)

- Sealed converter housing covers removed (TM 9-2320-387-24-1).
- Cooling system drained (TM 9-2320-387-24-1).
- Transmission oil dipstick removed (TM 9-2320-387-24-1).
- Front propeller shaft removed (TM 9-2320-387-24-1).
- Transfer case guide cable removed (TM 9-2320-387-24-2).

General Safety Instructions

- Allow transmission/transfer case to cool before performing this task.
- Torque converter and transmission must be removed as an assembly and transmission must be level.
- Do not use hands to free transmission/transfer case assembly of hangups or snags.

Maintenance Level

Direct support

Removal

WARNING

Allow transmission/transfer case to cool before performing this task. Failure to do this may cause injury.

CAUTION

Cover or plug all open lines and connections immediately after disconnection to prevent contamination. Remove all covers or plugs prior to connection.

1. Raise and support rear of vehicle (TM 9-2320-387-24-1)

NOTE

- Have drainage container ready to catch fluid.
 - Tag hoses for installation.
2. Disconnect transmission vent line (9), transfer case vent line (4), and main vent line (6) from vent tee (5).
 3. Loosen clamp (2) and remove coolant hose (3) from transfer case inlet tube (1).
 4. Loosen clamp (7) and remove coolant hose (8) from transfer case outlet tube (10).
 5. Loosen hose clamp (15) and disconnect outlet hose (16) from oil cooler line tee (14).
 6. Loosen hose clamp (12) and disconnect inlet hose (11) from oil cooler line tee (13).

**19-3.1. TRANSMISSION/TRANSFER CASE ASSEMBLY REMOVAL
(SERIAL NUMBERS 300000 AND ABOVE) (Cont'd)**

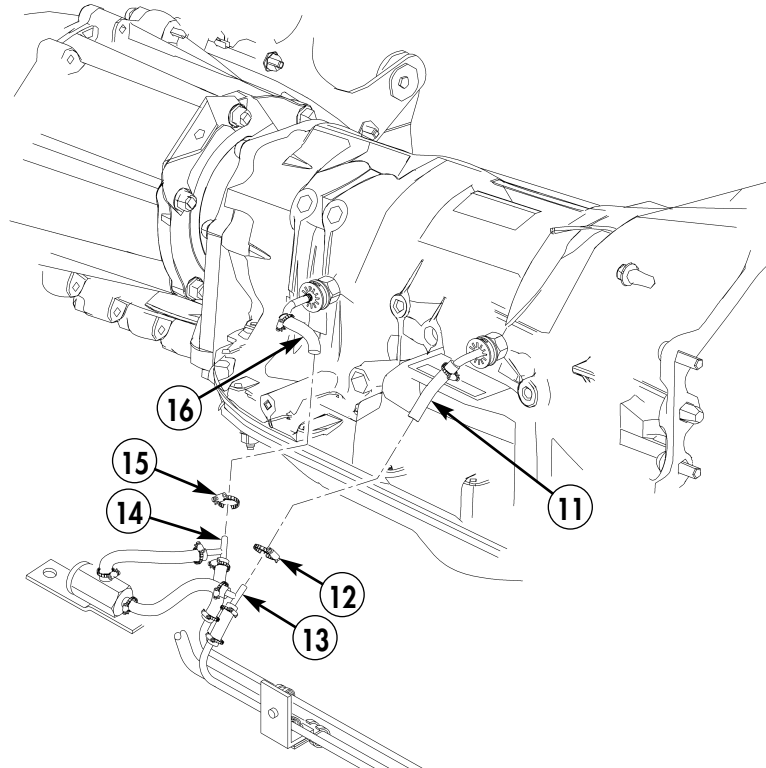
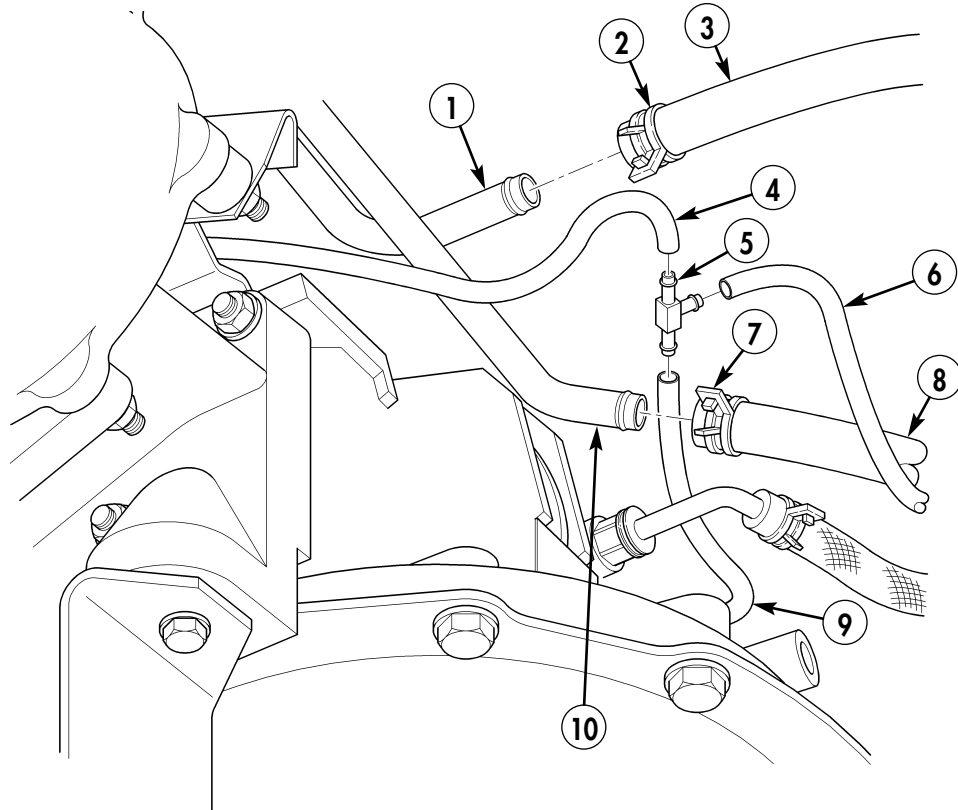

**19-3.1. TRANSMISSION/TRANSFER CASE ASSEMBLY REMOVAL
(SERIAL NUMBERS 300000 AND ABOVE) (Cont'd)**

7. Remove cotter pin (1), washer (2), and shift rod and trunnion (4) from relay lever (3). Discard cotter pin (1).
8. Remove cotter pin (5), washer (6), and transfer case shift rod (8) from transfer case shift lever (7). Discard cotter pin (5).
9. Disconnect wiring harness connector (16) from transmission (14).
10. Disconnect connectors 495/496 (17) and 497/498 (15) from input speed sensor (13) and output speed sensor (18).
11. Remove two nuts (12), capscrews (9), washers (10), and clamps (11) from sensors (13) and (18).
12. Remove tie strap (20) from speedometer sensor (19). Discard tie strap (20).
13. Loosen nut (21) and remove speedometer sensor (19) from transfer case (22).
14. Disconnect two leads (24) from transfer case switch leads (23) on transfer case (22).

**19-3.1. TRANSMISSION/TRANSFER CASE ASSEMBLY REMOVAL
(SERIAL NUMBERS 300000 AND ABOVE) (Cont'd)**

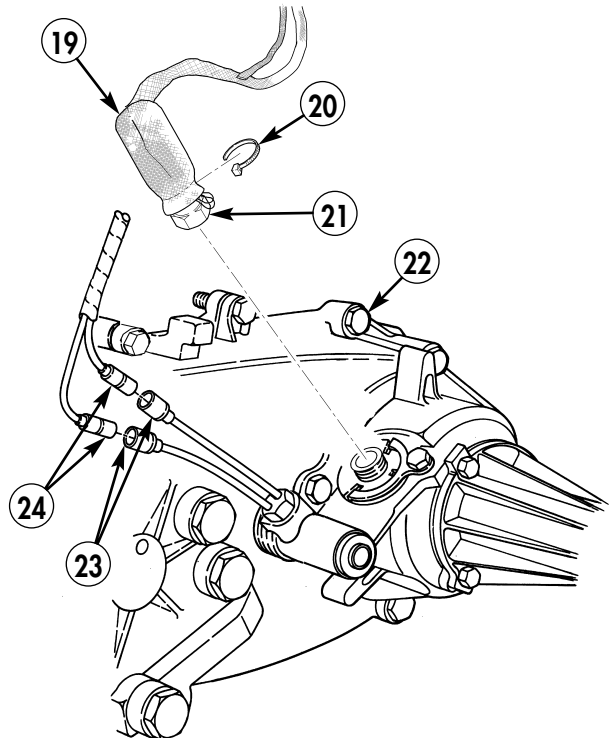
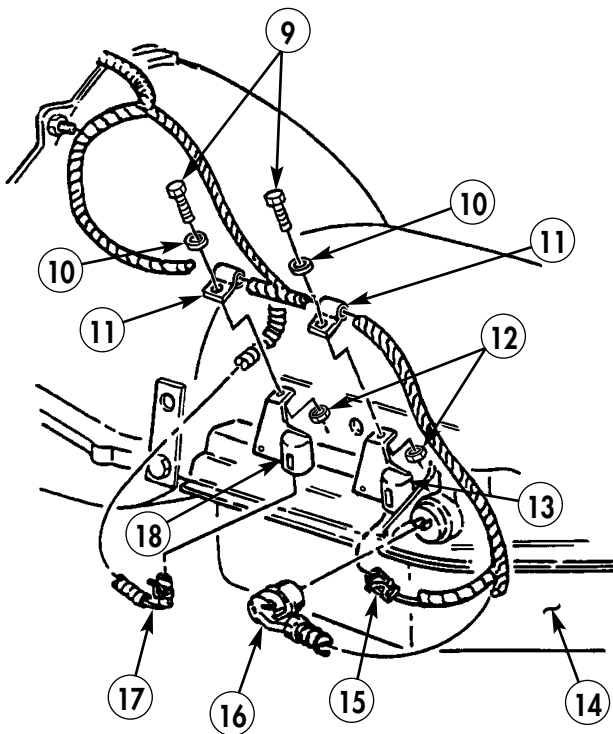
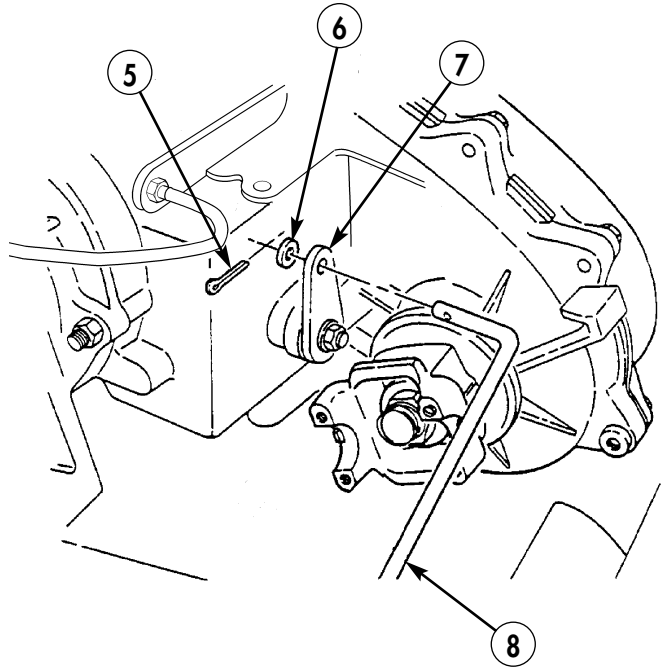
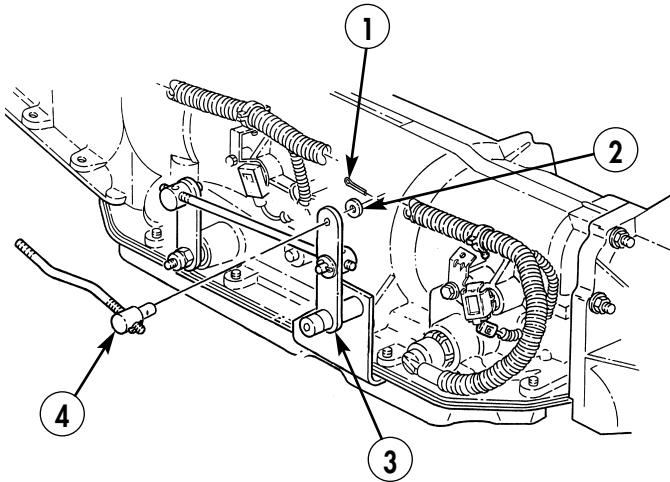

**19-3.1. TRANSMISSION/TRANSFER CASE ASSEMBLY REMOVAL
(SERIAL NUMBERS 300000 AND ABOVE) (Cont'd)**

NOTE

It will be necessary to rotate flywheel clockwise from capscrew in front of crankshaft to gain access to capscrews securing torque converter.

15. Remove six capscrews (2) from torque converter (1) and flywheel (3) and slide torque converter (1) away from flywheel (3).

CAUTION

Safety chain must be routed under transmission oil cooler lines or damage may result.

16. Support transmission (7) with transmission jack and secure with safety chain.
17. Remove two capscrews (23) and lockwashers (24) from transmission adapter (15) and mount (22).
18. Remove locknut (21), washer (20), capscrew (17), washer (18), and bypass valve (16) from right side of crossmember (27) and support bracket (19). Discard locknut (21).
19. Remove locknut (25), washer (26), washer (14), stud (13), and washer (12) from left side of crossmember (27) and support bracket (11) and lower crossmember (27). Discard locknut (25).

CAUTION

- If transmission is lowered too far, geared fan drive damage will result.
 - Wood block must completely cover bottom of engine oil pan or oil pan damage will result.
20. Lower transmission (7) slightly and support engine under oil pan (10) with block and stand.
 21. Disconnect main vent line (6) from transmission/transfer case vent line (8).
 22. Remove four capscrews (9) and two studs (5) from transmission (7) and engine (4).

**19-3.1. TRANSMISSION/TRANSFER CASE ASSEMBLY REMOVAL
(SERIAL NUMBERS 300000 AND ABOVE) (Cont'd)**

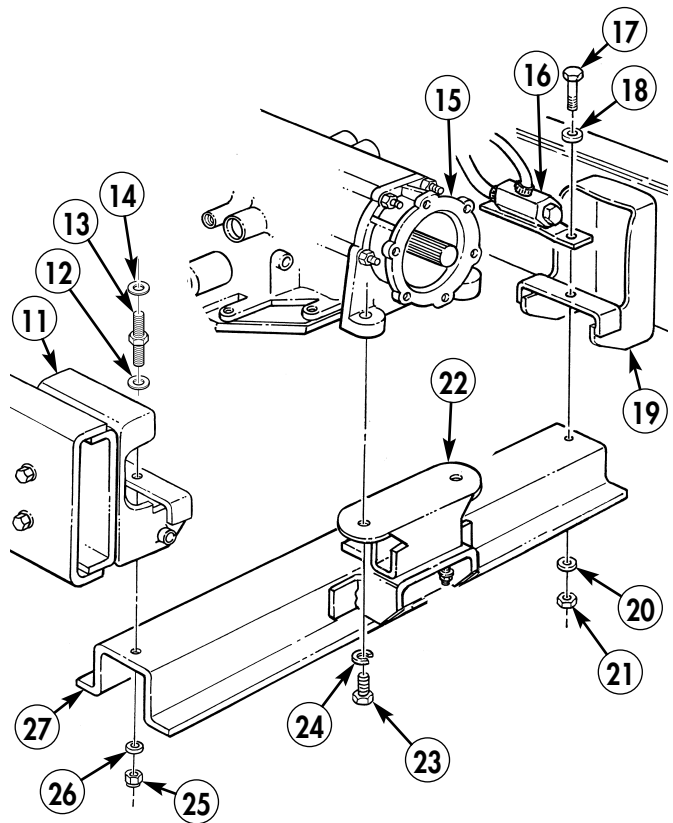
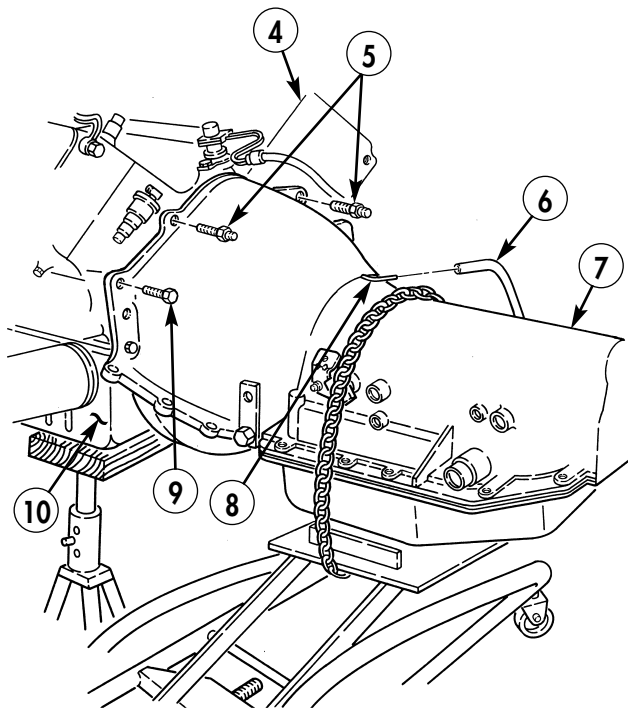
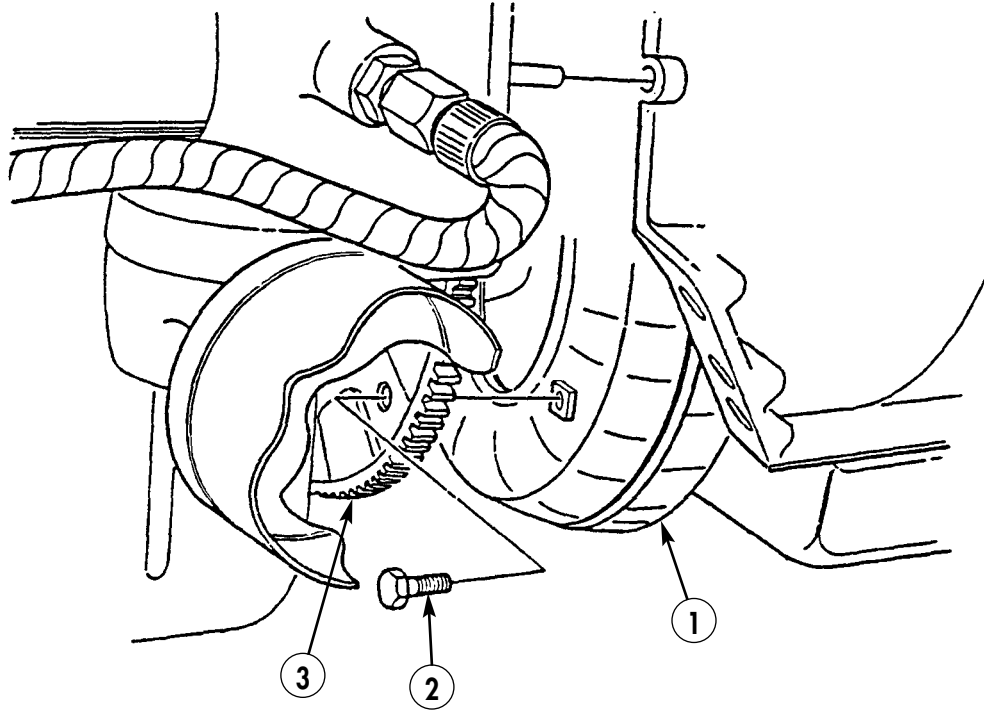

**19-3.1. TRANSMISSION/TRANSFER CASE ASSEMBLY REMOVAL
(SERIAL NUMBERS 300000 AND ABOVE) (Cont'd)**

WARNING

Torque converter and transmission must be removed as an assembly. Keep transmission level. The converter may slide off front of transmission and cause injury to personnel or damage to converter.

Do not use hands to free transmission/transfer case assembly of hang-ups or snags. Use prybar to avoid injury.

CAUTION

Always remove transmission/transfer case assembly slowly and watch for binding or hang-ups. Something may still be connected and must be removed. Ensure wiring, lines, cables, and rods are not in the path of the removal.

23. Move transmission (2) and transfer case (3) rearward to clear engine (1).
24. Lower transmission (2) and transfer case (3) slowly.
25. Remove transmission (2) and transfer case (3) from under vehicle.

CAUTION

If vehicle is moved because of limited shop space or tactical movement, damage to engine and vehicle may occur. To prevent damage, engine/transmission support sling can be installed.

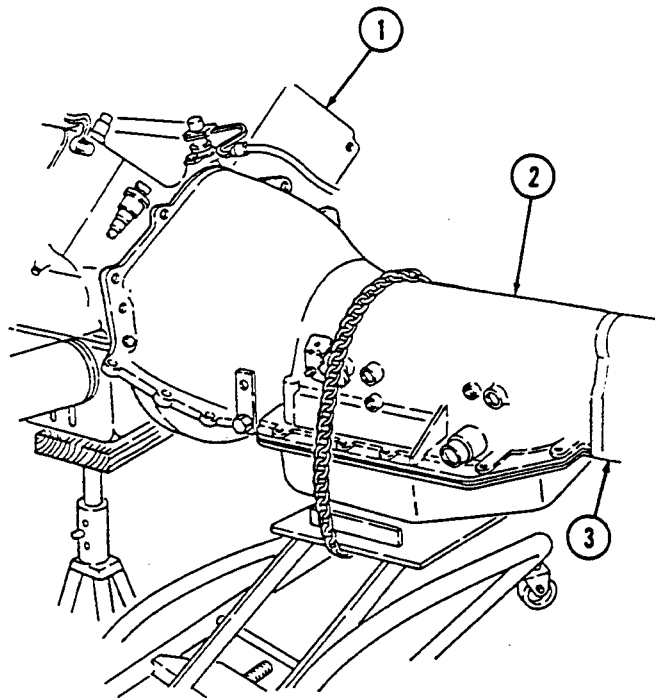

19-4.1. TRANSMISSION/TRANSFER CASE ASSEMBLY INSTALLATION (SERIAL NUMBERS 300000 AND ABOVE)

This task covers:

a.. Installation

INITIAL SETUP:

Tools

General mechanic's tool kit:
 automotive (Appendix B, Item 1)
 Maintenance and repair shop equipment:
 automotive (Appendix B, Item 2)

Material/Parts

Two lockwashers (Appendix A, Item 174)
 Two cotter pins (Appendix A, Item 19)
 Two locknuts (Appendix A, Item 102)
 Tiedown strap (Appendix A, Item 324)
 Silicon compound (Appendix A, Item 74)

Personnel Required

One mechanic
 One assistant

Manual References

TM 9-2320-387-10
 TM 9-2320-387-24-1
 TM 9-2320-387-24-2
 TM 9-2320-387-24P

Equipment Condition

Transmission/transfer case assembly prepared for installation (TM 9-2320-387-24-2).

General Safety Instructions

- Do not use hands to free transmission/transfer case assembly of hang-ups or snags.
- Torque converter and transmission must be removed as an assembly and transmission must be level.

Maintenance Level

Direct support

a. Installation

WARNING

- Torque converter and transmission must be installed as an assembly. Keep transmission level. The converter may slide off front of transmission and cause injury to personnel or damage to converter.
- Do not use hands to free transmission/transfer case assembly of hang-ups or snags. Use prybar to avoid injury.

CAUTION

- Always install transmission/transfer case assembly slowly and watch for binding or hang-ups.
 - Raise into chassis carefully, and closely observe all components to prevent damage.
 - Ensure wiring, lines, cables, and rods are not in the path of the installation.
1. Place transmission (4) and transfer case (5) on transmission jack and secure with safety chains.
 2. Position transmission (4) and transfer case (5) under vehicle and raise into place, aligning converter housing pilot holes (27) with engine dowels (26).

NOTE

Ensure torque converter rotates freely.

3. Move transmission (4) forward onto engine dowels (26). Install transmission (4) on engine (1) with four capscrews (7) and two studs (2). Tighten capscrews (7) and studs (2) to 35 lb-ft (47 N•m).
4. Apply RTV silicone compound to transmission/transfer case vent line (6) and connect main vent line (3) to transmission/transfer case vent line (6).

19-4.1. TRANSMISSION/TRANSFER CASE ASSEMBLY INSTALLATION (SERIAL NUMBERS 300000 AND ABOVE) (Cont'd)

5. Lower transmission (4) and transfer case (5) and remove stand and wood block from under oil pan (8).
6. Install mount (18) and crossmember (25) on transmission adapter (13) with two lockwashers (22) and capscrews (21). Tighten capscrews (21) to 65 lb-ft (88 N•m).
7. Install left side of crossmember (25) on support bracket (9) with washer (10), stud (11), washer (12), washer (24), and locknut (25).
8. Install bypass valve (14) and right side of crossmember (25) on support bracket (17) with washer (16), capscrew (15), washer (17), and locknut (20).
9. Remove safety chain and lower transmission (4).
10. Tighten locknuts (22) and (20) to 65 lb-ft (88 N•m).

NOTE

It will be necessary to rotate flywheel clockwise from capscrew in front of crankshaft to gain access to capscrews securing torque converter.

11. Align torque converter (28) with holes in flywheel (30).
12. Install torque converter (28) on flywheel (30) with six capscrews (29). Tighten capscrews (29) to 32 lb-ft (43 N•m).

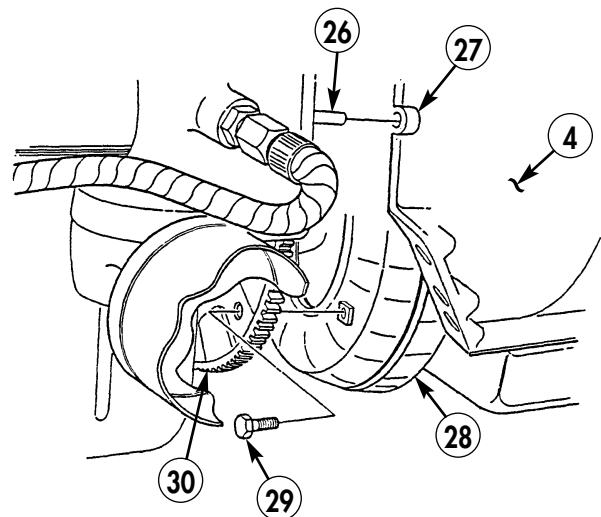
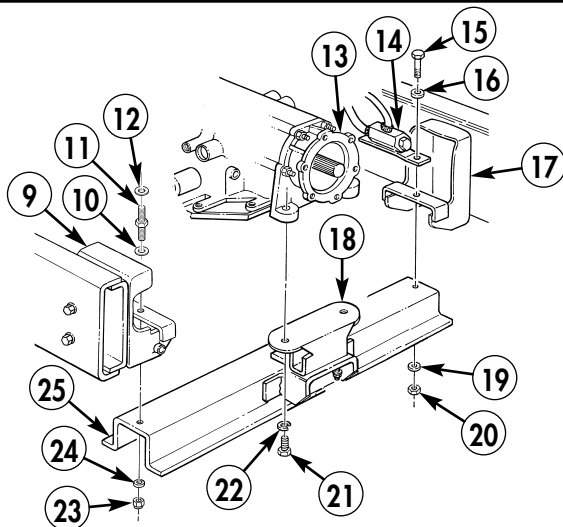
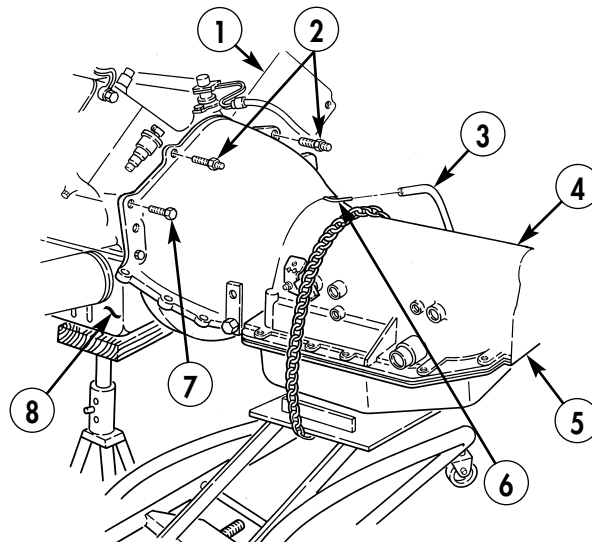

**19-4.1. TRANSMISSION/TRANSFER CASE ASSEMBLY INSTALLATION
(SERIAL NUMBERS 300000 AND ABOVE) (Cont'd)**

13. Connect two leads (6) to transfer case switch leads (5) on transfer case (4).
14. Install speedometer sensor (1) on transfer case (4) and tighten nut (3).
15. Install tie strap (2) on speedometer sensor (1).
16. Install clamps (9) on sensors (11) and (16) with two washers (8), capscrews (7), and nuts (10).
17. Connect connectors 495/496 (15) and 497/498 (13) on input speed sensor (11) and output speed sensor (16).
18. Connect wiring harness connector (14) on transmission (12).
19. Install transfer case shift rod (20) on transfer case shift lever (19) with washer (18) and cotter pin (17).
20. Install shift rod and trunnion (24) on relay lever (23) with washer (22) and cotter pin (21).

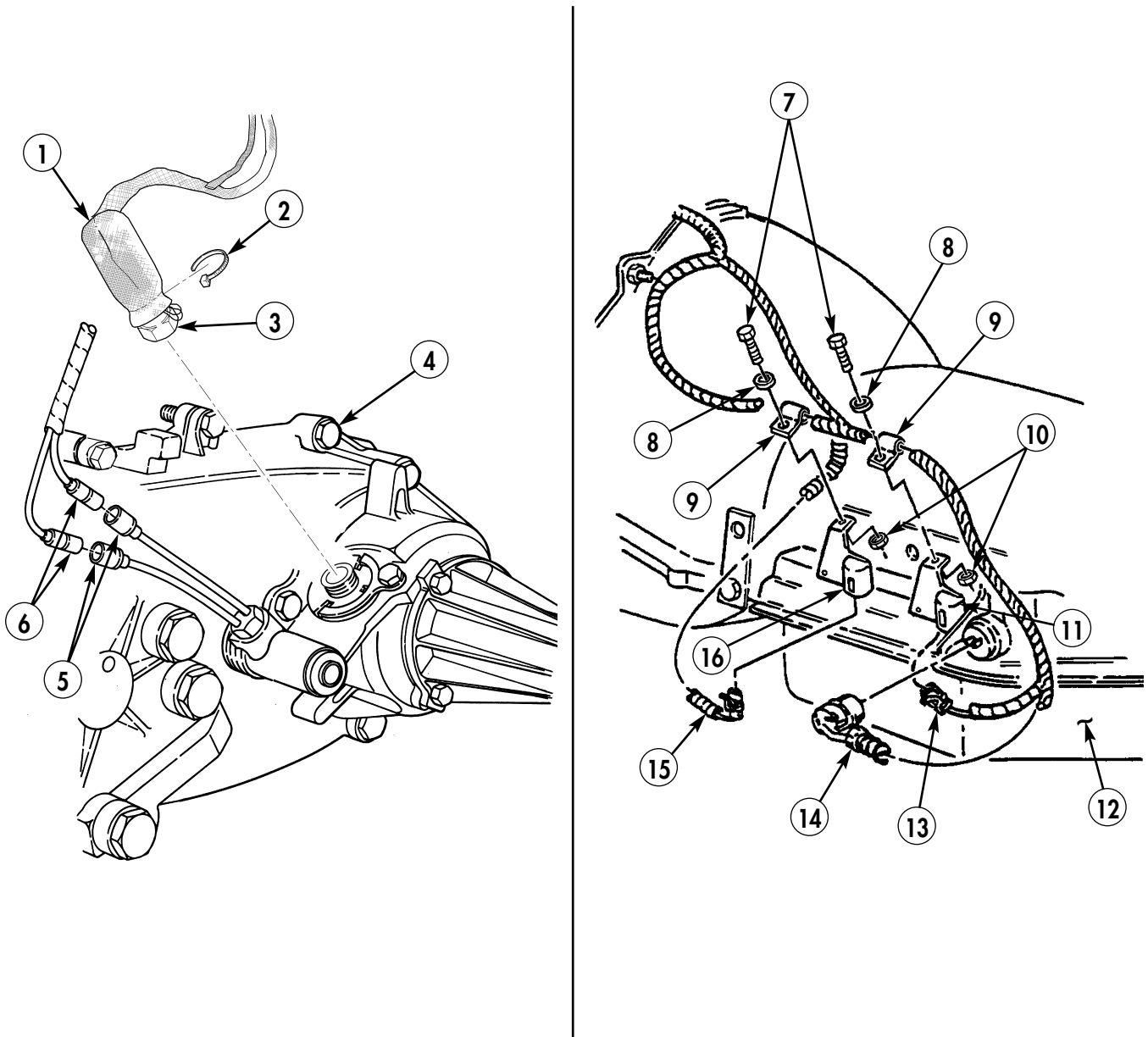

**19-4.1. TRANSMISSION/TRANSFER CASE ASSEMBLY INSTALLATION
(SERIAL NUMBERS 300000 AND ABOVE) (Cont'd)**

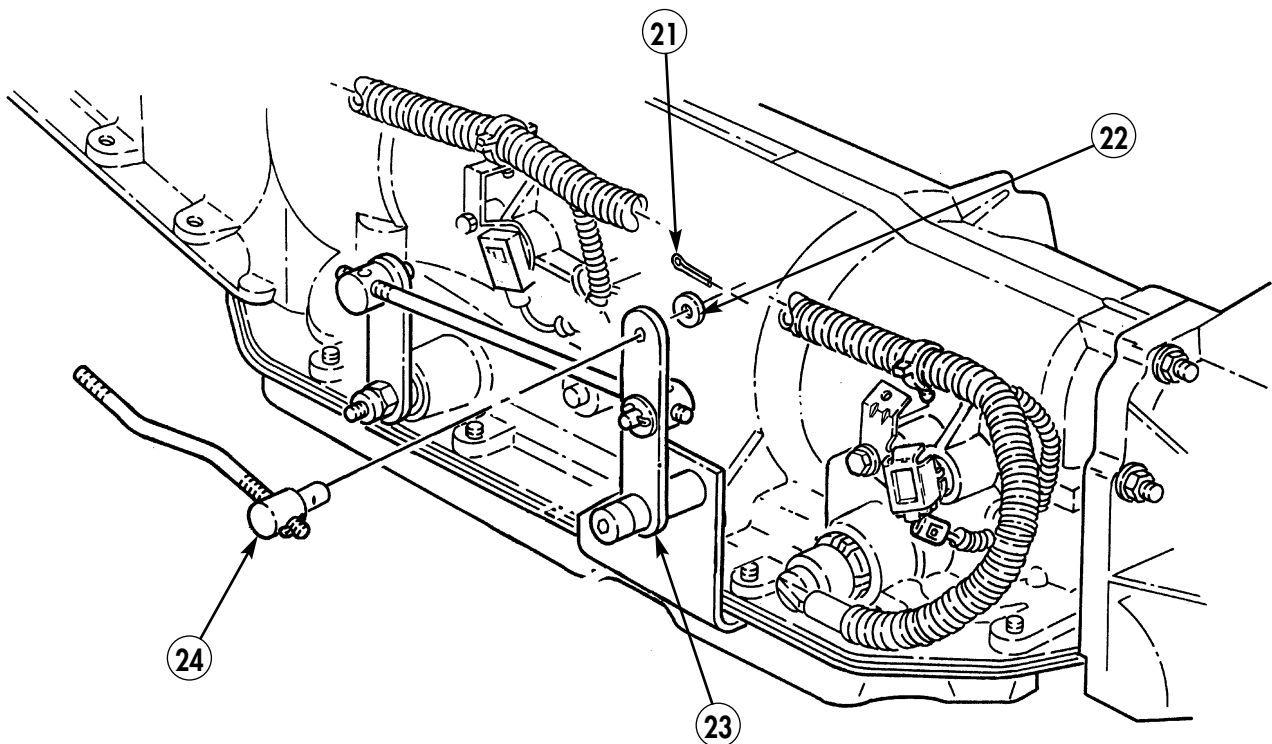
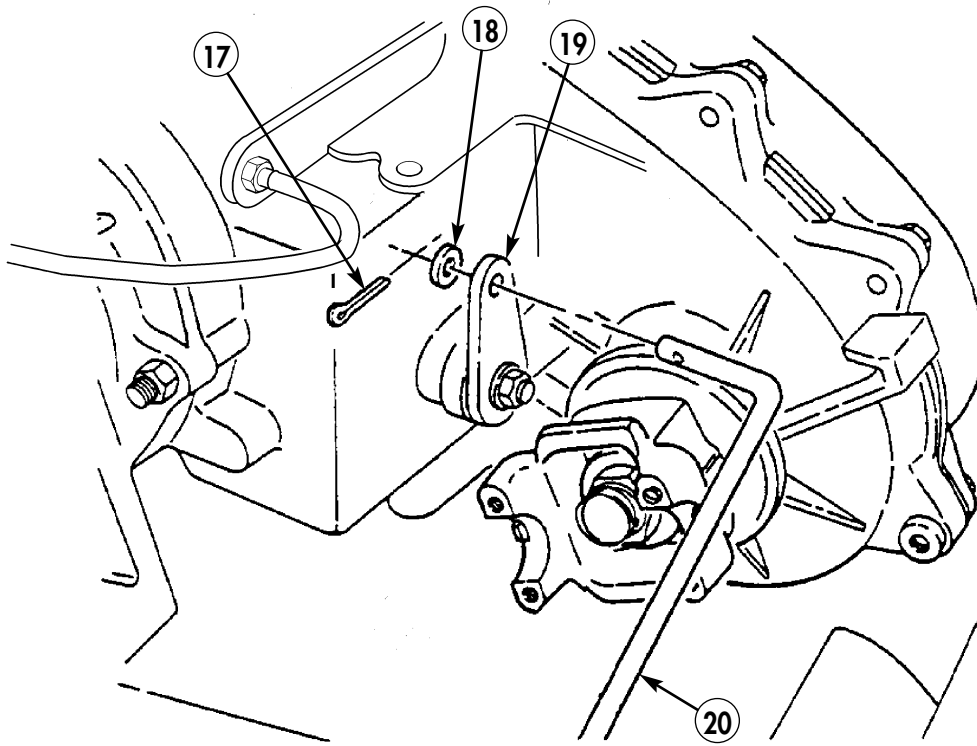

**19-4.1. TRANSMISSION/TRANSFER CASE ASSEMBLY INSTALLATION
(SERIAL NUMBERS 300000 AND ABOVE) (Cont'd)**

21. Connect inlet hose (1) to oil cooler line tee (3) and tighten hose clamp (2).
22. Connect outlet hose (6) to oil cooler line tee (4) and tighten hose clamp (5).
23. Install coolant hose (14) on transfer case outlet tube (16) and tighten clamp (13).
24. Install coolant hose (9) on transfer case inlet tube (7) and tighten clamp (8).
25. Connect transmission vent line (15), transfer case vent line (10), and main vent line (12) to vent tee (11).
26. Lower rear of vehicle (TM 9-2320-387-24-1).

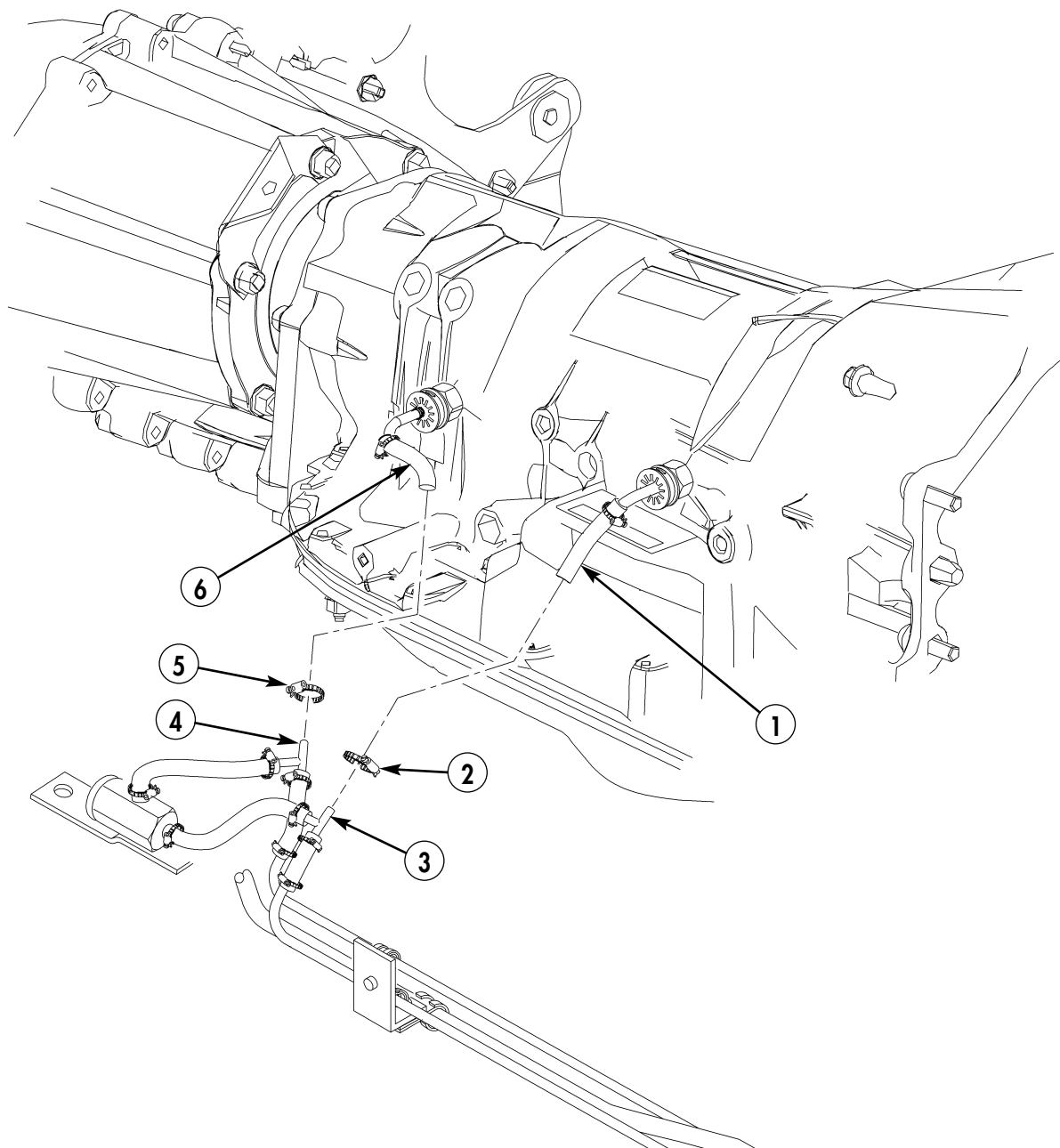

**19-4.1. TRANSMISSION/TRANSFER CASE ASSEMBLY INSTALLATION
(SERIAL NUMBERS 300000 AND ABOVE) (Cont'd)**

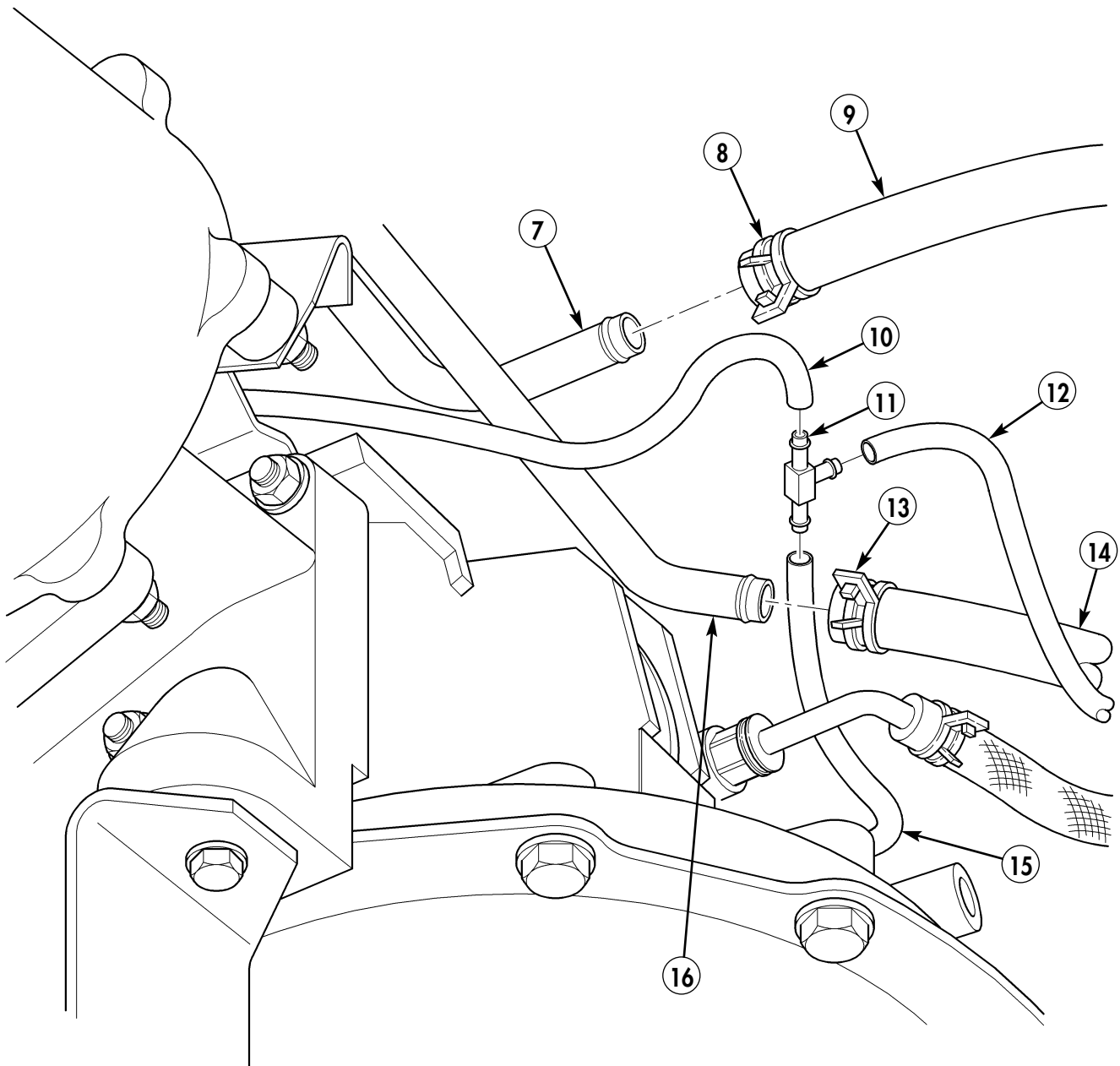

- FOLLOW-ON TASKS:**
- Install transfer case guide cable (TM 9-2320-387-24-2).
 - Install front propeller shaft (para. 6-2).
 - Install transmission oil dipstick (TM 9-2320-387-24-1).
 - Install sealed converter housing covers (TM 9-2320-387-24-1).
 - Install rear propeller shaft (TM 9-2320-387-24-1).
 - Install muffler support bracket (TM 9-2320-387-24-1).
 - Install engine access cover (TM 9-2320-387-24-2).
 - Fill transmission to proper fluid level (TM 9-2320-387-10).
 - Start engine (TM 9-2320-387-10) and inspect for leaks.
 - Road test vehicle and check for proper transmission/transfer case operation (TM 9-2320-387-24-1).

CHAPTER 20

TRANSFER CASE (DS) MAINTENANCE

The following procedures provide you with the instructions you will need to maintain or replace any of the components associated with the transfer case system that are specific to your REV vehicle.

| |
|--|
| 20-3.1. TRANSFER CASE REPLACEMENT (SERIAL NUMBERS 300000 AND ABOVE) |
|--|

This task covers:

a. Removal

b. Installation

INITIAL SETUP:

Tools

General mechanic's tool kit:
automotive (Appendix B, Item 1)

Special Tools

Torque adapter, 9/16-in.
(Appendix B, Item 133)

Materials/Parts

Six locknuts (Appendix A, Item 114.2)
Four lockwashers (Appendix A, Item 145)
Cotter pin (Appendix A, Item 21)
Tiedown strap (Appendix A, Item 324)
Anaerobic gasket sealer
(Appendix C, Item 58)

Personnel Required

One mechanic
One assistant

Manual References

TM 9-2320-387-24-1
TM 9-2320-387-24P

Equipment Condition

- Muffler and catalytic converter removed (TM 9-2320-387-24-1).
- Muffler support bracket removed (TM 9-2320-387-24-1).
- Transfer case guide cable removed (TM 9-2320-387-24-2).

General Safety Instructions

- Allow transfer case to cool before performing this task.
- Transfer case must be supported during removal and installation.

Maintenance Level

Direct support

| |
|-------------------|
| a. Removal |
|-------------------|

WARNING

Allow transfer case to cool before performing this task. Failure to do this may cause injury to personnel.

CAUTION

Cover or plug all open lines and connections immediately after disconnection to prevent contamination. Remove all plugs prior to connection.

1. Remove drain plug (8) from transfer case (1). Allow fluid to drain.
2. Disconnect vent line (2) from transfer case (1).
3. Remove four nuts (4), lockwashers (3), two U-bolts (6), and front propeller shaft (7) from transfer case yoke (5). Discard lockwashers (3).
4. Remove cotter pin (9), washer (10), and shaft linkage (12) from transfer case lever (11). Discard cotter pin (9).
5. Remove tiedown strap (14) from sender generator (13). Discard tiedown strap (14).
6. Loosen nut (15) and remove sender generator (13) from transfer case (1).
7. Disconnect two leads (17) from transfer case switch leads (16).
8. Remove rear propeller shaft (18) from transfer case (1).
9. Loosen two clamps (20) and remove coolant hoses (19) from transfer case (1).
10. Remove transfer case switch (21) from transfer case (1).

20-3.1. TRANSFER CASE REPLACEMENT (SERIAL NUMBERS 300000 AND ABOVE) (Cont'd)

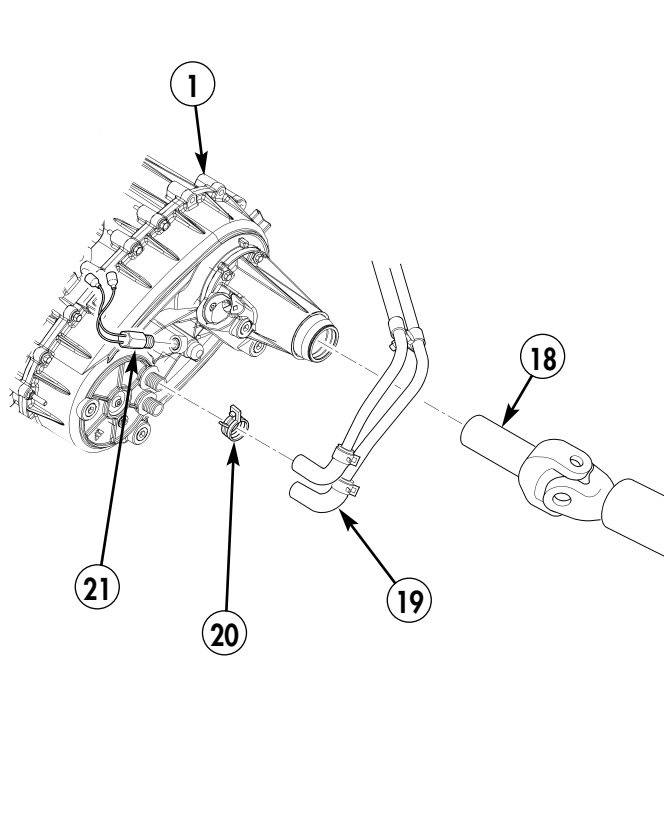
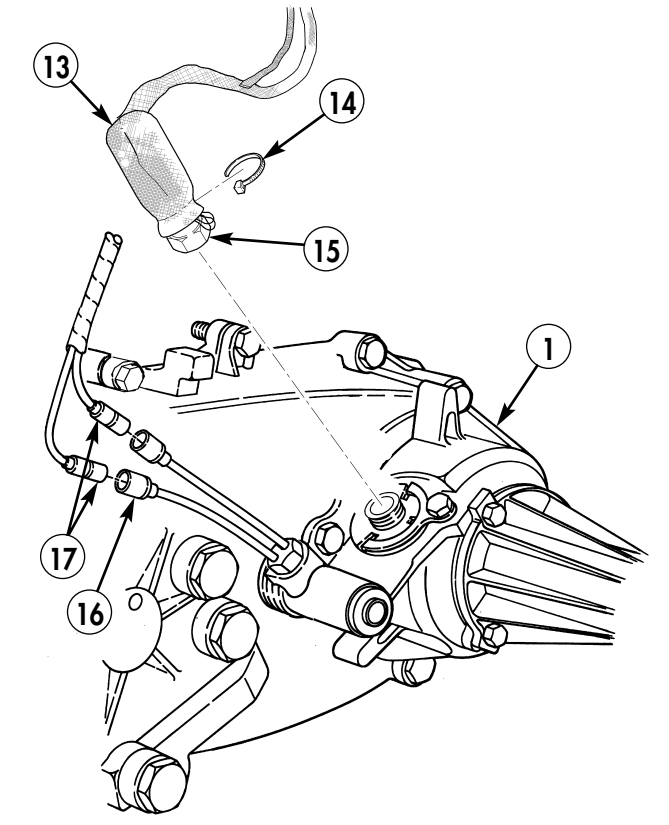
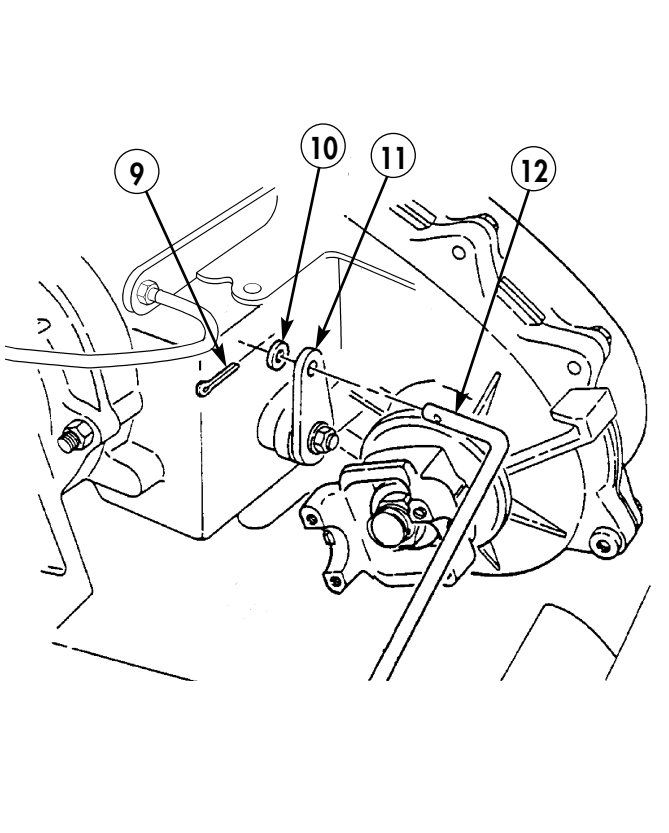
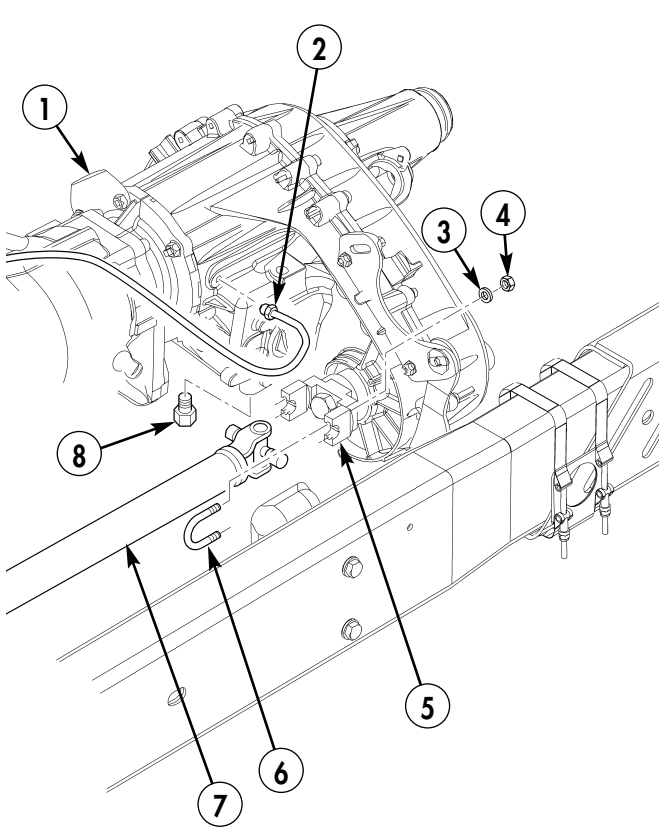

20-3.1. TRANSFER CASE REPLACEMENT (SERIAL NUMBERS 300000 AND ABOVE) (Cont'd)

WARNING

Transfer case must be supported during removal. Failure to do this may cause injury to personnel or damage to equipment.

11. Place transmission jack under transfer case for support.
12. Remove two locknuts (5) and transfer case cooler hose bracket (4) from studs (2) of transfer case (1). Discard locknuts (5).
13. Remove four locknuts (7) from studs (6) of transfer case (1). Discard locknuts (7).
14. Slide transfer case (1) away from transfer case adapter (3). Lower transfer case (1) to clear vehicle and remove transfer case (1).
15. Clean old sealant from transfer case adapter (3) and transfer case (1).

b. Installation

WARNING

Transfer case must be supported during installation. Failure to do this may cause injury to personnel or damage to equipment.

1. Place transfer case (1) on transmission jack.

NOTE

Immediately install transfer case after application of sealer.

2. Apply anaerobic gasket sealer to mounting surface of transfer case (1).
3. Raise transfer case (1) and slide studs (2) and (6) into transfer case adapter (3).
4. Secure transfer case (1) to transfer case adapter (3) with four locknuts (7).
5. Install transfer case cooler hose bracket (4) with two locknuts (5).
6. Tighten locknuts (5) and (7) to 26 lb-ft (35 N•m).
7. Remove transmission jack from transfer case.

20-3.1. TRANSFER CASE REPLACEMENT (SERIAL NUMBERS 300000 AND ABOVE) (Cont'd)

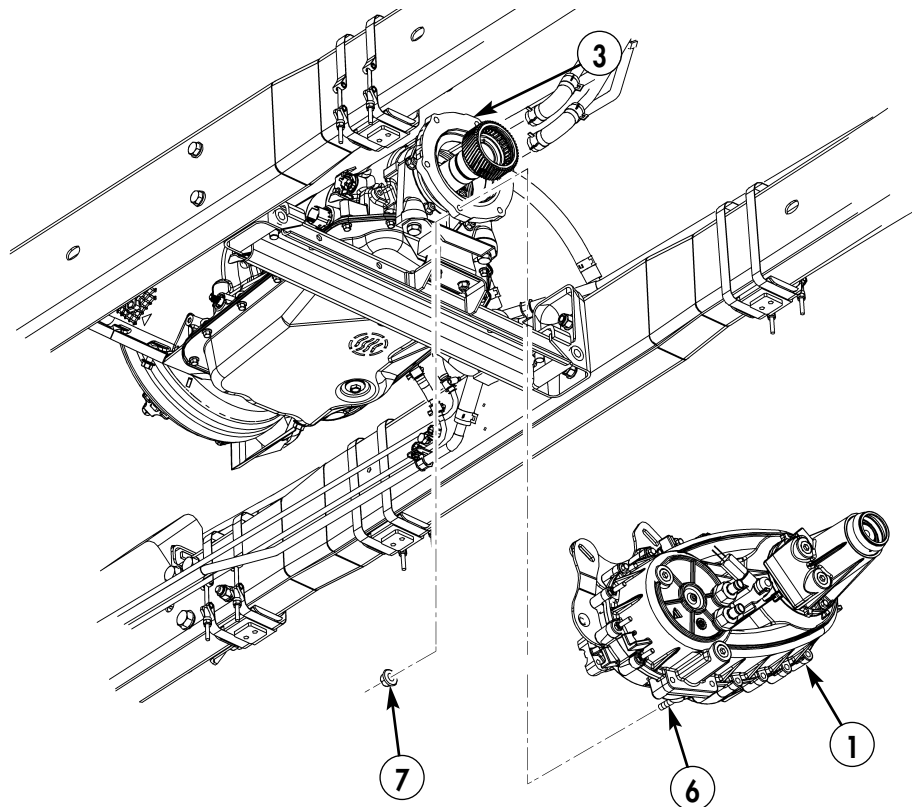
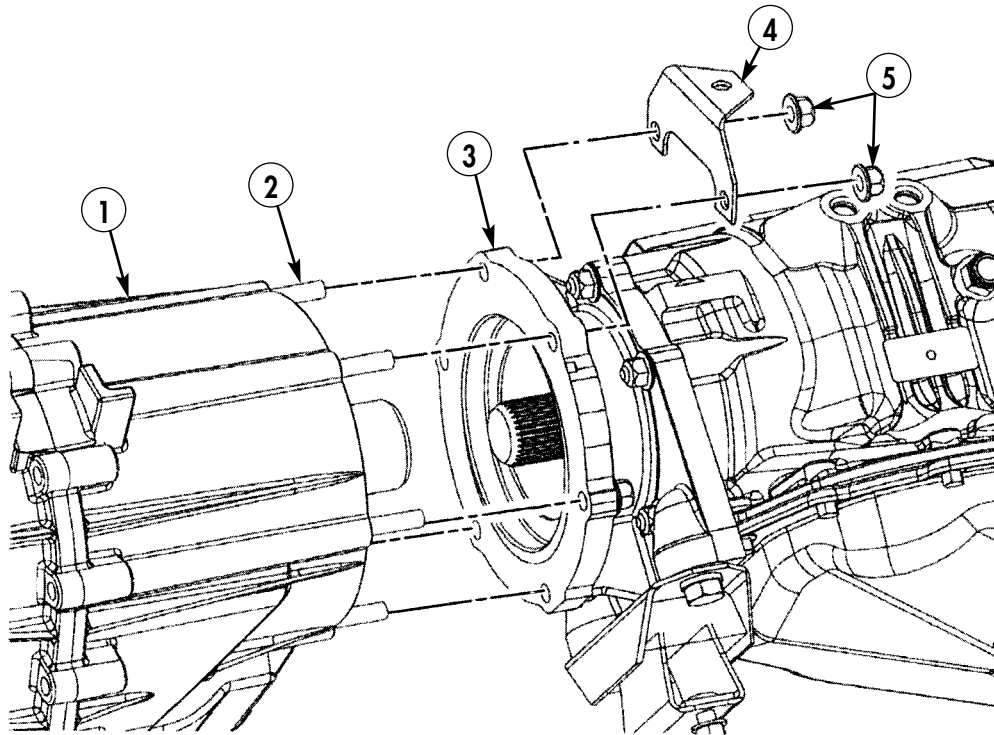

20-3.1. TRANSFER CASE REPLACEMENT (SERIAL NUMBERS 300000 AND ABOVE) (Cont'd)

8. Install transfer case switch (5) on transfer case (1).
9. Install coolant hoses (3) on transfer case (1) with two clamps (4).
10. Install rear propeller shaft (2) on transfer case (1).
11. Connect two leads (10) on transfer case switch leads (9) of transfer case switch (1).
12. Install sender generator (6) on transfer case (1) and tighten nut (8).
13. Install tie strap (7) on sender generator (6).
14. Install shaft linkage (14) on transfer case lever (13) with washer (12) and cotter pin (11).
15. Install front propeller shaft (20) on transfer case yoke (18) with two U-bolts (19), four washers (16), and locknuts (17).
16. Connect vent line (15) to transfer case (1).
17. Install drain plug (21) on transfer case (1). Tighten drain plug (21) to 35 lb-ft (47 N•m).

20-3.1. TRANSFER CASE REPLACEMENT (SERIAL NUMBERS 300000 AND ABOVE) (Cont'd)

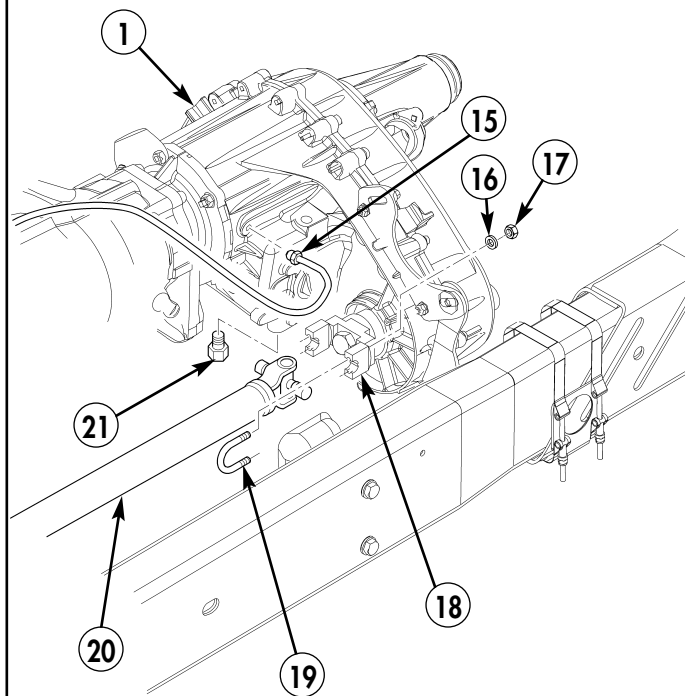
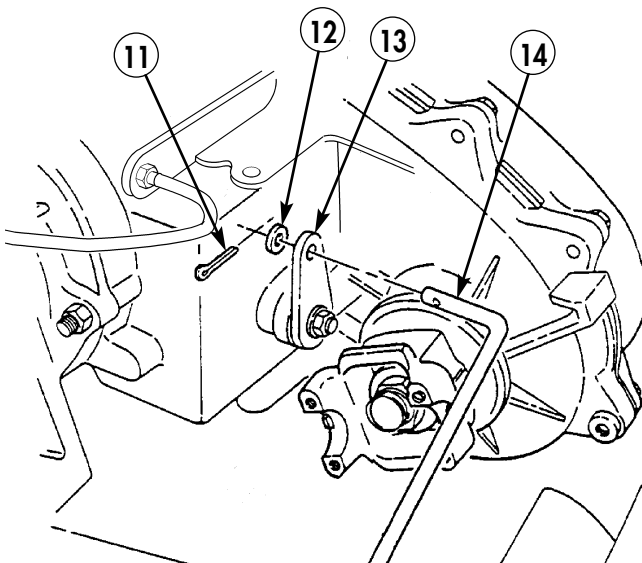
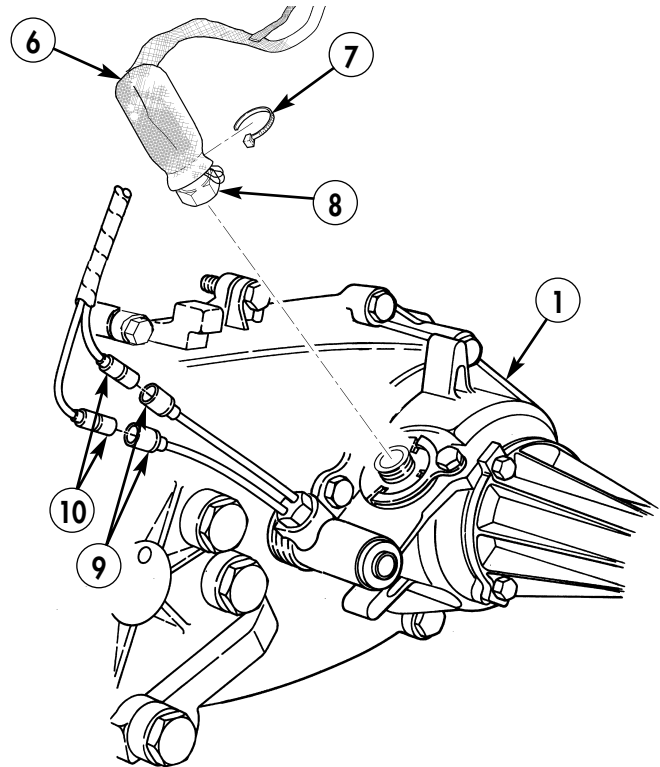
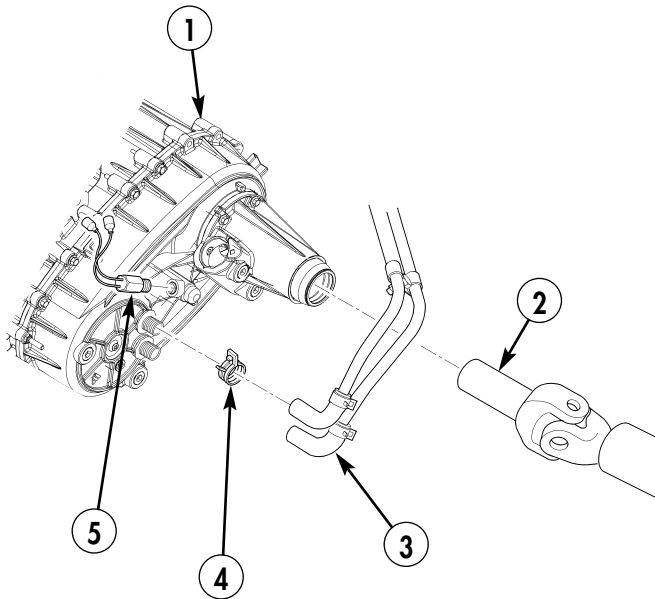

- FOLLOW-ON TASKS:**
- Transfer case guide cable installed (TM 9-2320-387-24-2).
 - Muffler support bracket removed (TM 9-2320-387-24-1).
 - Muffler and catalytic converter removed (TM 9-2320-387-24-1).

20-5. TRANSFER CASE GUIDE CABLE MAINTENANCE (SERIAL NUMBERS 30000 AND ABOVE)

This task covers:

- | | |
|---|---|
| <ul style="list-style-type: none"> a. Removal b. Inspection | <ul style="list-style-type: none"> c. Installation |
|---|---|

INITIAL SETUP:

Tools

General mechanic's tool kit:
automotive (Appendix B, Item 1)

Materials/Parts

Lockwasher (Appendix A, Item 174)
Locknut (Appendix A, Item 128)
Locknut (Appendix A, Item 102)
Locknut (Appendix A, Item 106)

Manual References

TM 9-2320-387-24P

Maintenance Level

Direct support

a. Removal

1. Remove locknut (6), washer (5), capscrew (17), washer (3), and washer (16) from muffler mounting bracket (2) and guide cable bracket (4). Discard locknut (6).
2. Remove locknut (13) and guide cable bracket (4) from capscrew (15) on transfer case (1). Discard locknut (13).
3. Remove capscrew (7), lockwasher (8), washer (9), guide cable (10), and washer (11) from frame (14). Discard lockwasher (8).
4. Remove locknut (22), washer (21), guide cable (10), and washer (20) from stud (18) on crossmember support bracket (19). Discard locknut (22).

b. Inspection

Refer to TM 9-2320-387-24-1 for nut insert (12) inspection and replacement.

c. Installation

1. Install guide cable (10) and washer (20) on stud (18) on crossmember support bracket (19) with washer (21) and locknut (22).

CAUTION

Use grade 5 torque value when installing capscrews into nut inserts. Failure to do so may damage equipment or components.

2. Install guide cable (10) and washer (11) on frame (14) with washer (9), lockwasher (8), and capscrew (7).
3. Install guide cable bracket (4) on capscrew (15) on transfer case (1) with locknut (13).
4. Install washer (16), washer (3), capscrew (17), washer (5), and locknut (6) on muffler mounting bracket (2) and guide cable bracket (4).

20-5. TRANSFER CASE GUIDE CABLE MAINTENANCE (SERIAL NUMBERS 300000 AND ABOVE) (Cont'd)

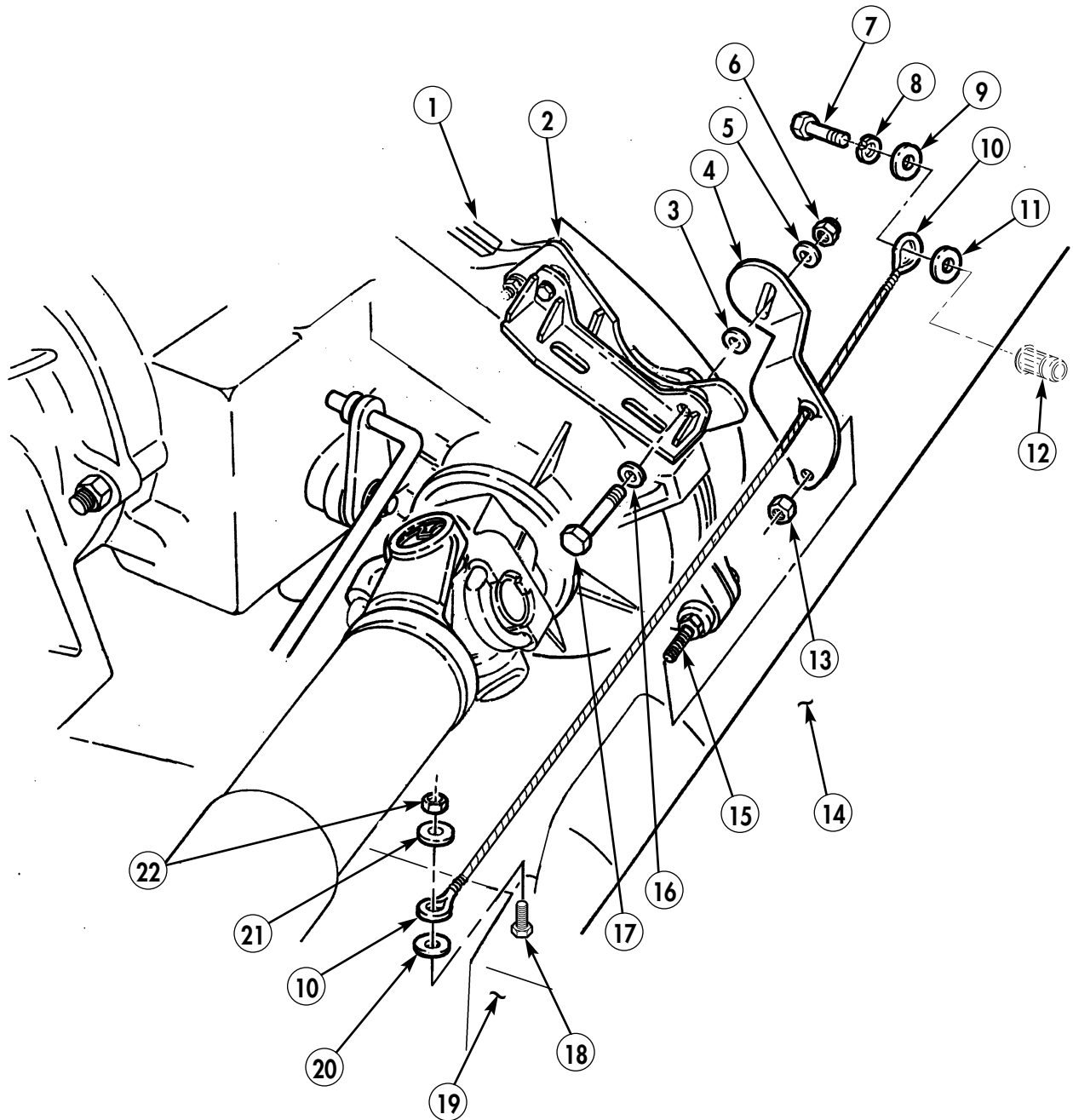

CHAPTER 21

PROPELLER SHAFTS, AXLES, AND SUSPENSION (DS) MAINTENANCE

The following procedures provide you with the instructions you will need to maintain or replace any of the components associated with the differential system that are specific to your REV vehicle.

21-3.1. REAR DIFFERENTIAL OUTPUT SHAFT SEAL REPLACEMENT (SERIAL NUMBERS 300000 AND ABOVE)

This task covers:

a. Removal

b. Installation

INITIAL SETUP:

Tools

General mechanic's tool kit:
 automotive (Appendix B, Item 1)
 Maintenance and repair shop equipment:
 automotive (Appendix B, Item 2)

Special Tools

Axle shaft and seal installer
 (Appendix B, Item 99)

Materials/Parts

O-ring (Appendix A, Item 215)
 Locknut (Appendix A, Item 108)
 Sealing compound (Appendix C, Item 63)

Manual References

TM 9-2320-387-24P

Equipment Condition

Service brake rotors removed (para. 7-12.1).

Maintenance Level

Direct support

NOTE

Replacement procedures for right and left rear differential output shaft seals are basically the same. This procedure covers the right side output shaft seals.

a. Removal

1. Remove locknut (3), O-ring (4), and output flange (5) from output shaft (8). Discard O-ring (4) and locknut (3).
2. Remove two capscrews (2) and brake adapter (1) from differential (9).
3. Remove output shaft seal (7) from differential (9).

b. Installation

1. Using axle shaft and seal installer (6), install output shaft seal (7) on differential (9).

CAUTION

Apply a liberal amount of thread sealing compound to the tapped holes of differential. To allow adequate coating of threads, install capscrews shortly after applying thread sealing compound. Failure to do this could allow capscrews to loosen and cause damage to differential.

2. Apply sealing compound to tapped holes of differential (9) and install brake adapter (1) on differential (9) with two capscrews (2). Tighten capscrews (2) to 125–150 lb-ft (170–203 N•m).
3. Install output flange (5), O-ring (4), and locknut (3) on output shaft (8). Tighten locknut (3) to 170 lb-ft (231 N•m).

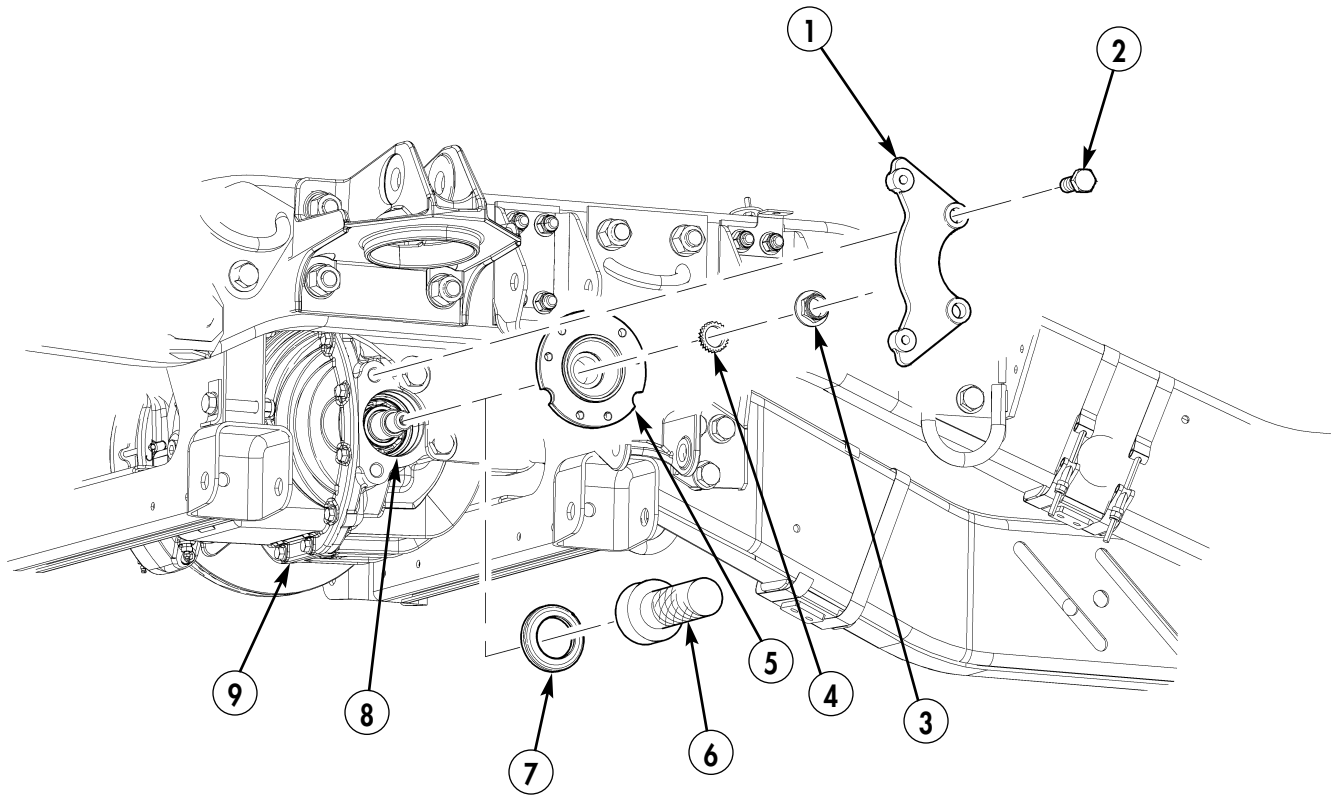
**21-3.1. REAR DIFFERENTIAL OUTPUT SHAFT SEAL REPLACEMENT
(SERIAL NUMBERS 300000 AND ABOVE) (Cont'd)**

FOLLOW-ON TASK: Install service brake rotors (para. 7-12.1).

21-3.2. FRONT DIFFERENTIAL OUTPUT SHAFT SEAL REPLACEMENT (SERIAL NUMBERS 300000 AND ABOVE)

This task covers:

a. Removal

b. Installation

INITIAL SETUP:

Tools

General mechanic's tool kit:
 automotive (Appendix B, Item 1)
 Maintenance and repair shop equipment:
 automotive (Appendix B, Item 2)

Special Tools

Axle shaft and seal installer
 (Appendix B, Item 99)

Materials/Parts

O-ring (Appendix A, Item 215)
 Locknut (Appendix A, Item 108)
 Locknut (Appendix A, Item 114.4)
 Sealing compound (Appendix C, Item 63)

Manual References

TM 9-2320-387-24P

Equipment Condition

Service brake rotors removed (para. 7-12.1).

General Safety Instructions

Differential is extremely heavy and must be supported during removal and installation.

Maintenance Level

Direct support

WARNING

Differential is extremely heavy and must be supported during removal and installation. Failure to do so may result in injury to personnel or damage to equipment.

NOTE

Replacement procedures for right and left front differential output shaft seals are basically the same. This procedure covers the left side output shaft seal.

a. Removal

1. Remove locknut (12), washer (11), capscrew (9), and washer (8) from suspension crossmember (10). Discard locknut (12).
2. Remove locknut (6), O-ring (5), and output flange (4) from output shaft (14). Discard locknut (6) and O-ring (5).
3. Remove four capscrews (7) and brake adapter (3) from differential (13).
4. Remove output shaft seal (1) from differential (13).

b. Installation

1. Using axle shaft and seal installer (2), install output shaft seal (1) on differential (13).

CAUTION

Apply a liberal amount of thread sealing compound to the tapped holes of differential. To allow adequate coating of threads, install capscrews shortly after applying thread sealing compound. Failure to comply may allow capscrews to loosen and cause damage to differential.

2. Apply sealing compound to tapped holes of differential (13). Install mounting bracket (3) on differential (13) with four capscrews (7). Tighten capscrews to 125-150 lb-ft (170-203 N•m).
3. Install output flange (4) on output shaft (14) with O-ring (5) and locknut (6). Tighten locknut (6) to 170 lb-ft (231 N•m).
4. Secure differential (13) to suspension crossmember (10) with washer (8), capscrew (9), washer (11), and locknut (12). Tighten locknut (12) to 90 lb-ft (122 N•m).

**21-3.2. FRONT DIFFERENTIAL OUTPUT SHAFT SEAL REPLACEMENT
(SERIAL NUMBERS 30000 AND ABOVE) (Cont'd)**

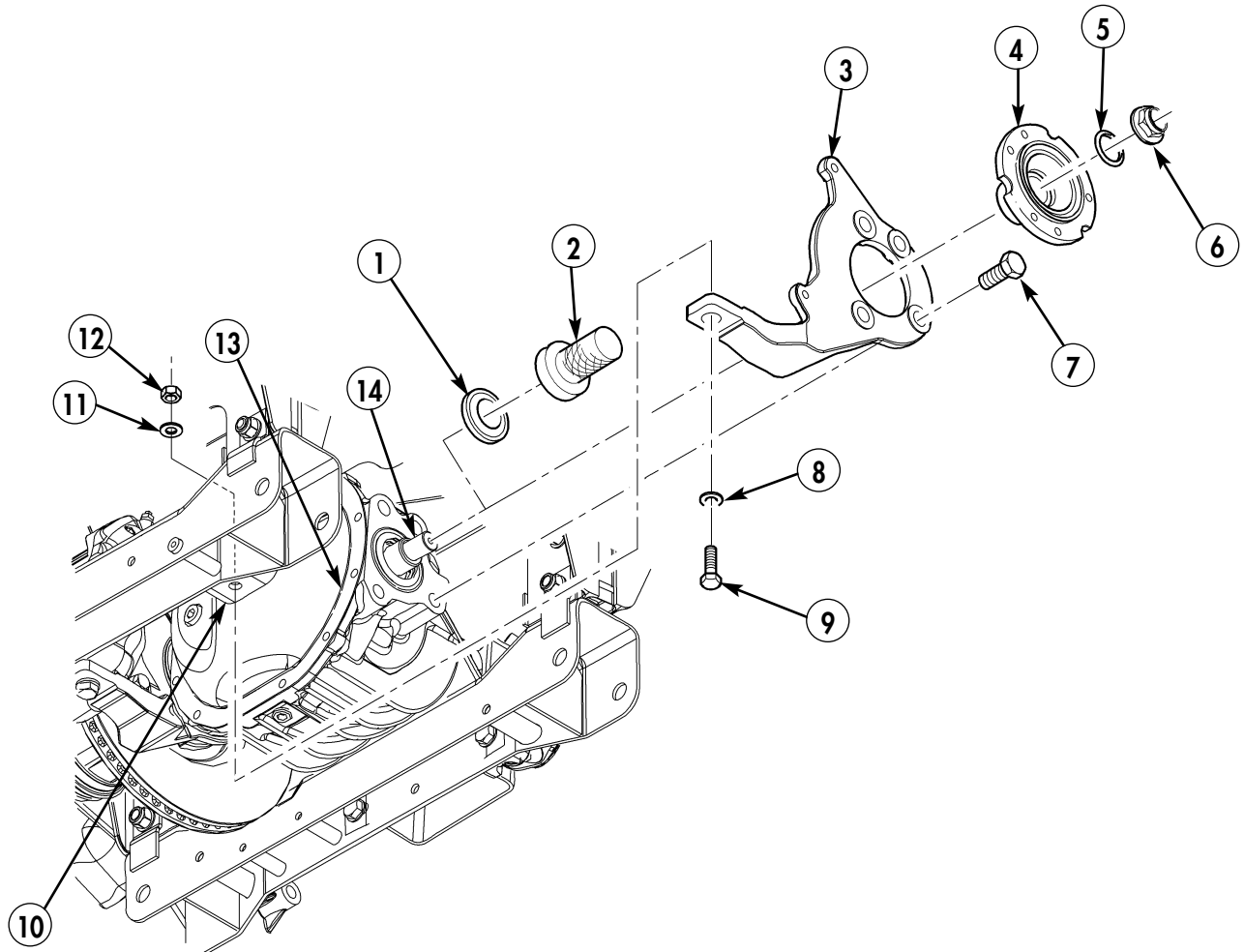

FOLLOW-ON TASK: Install service brake rotors (para. 7-12.1).

21-4. PINION SEAL REPLACEMENT

This task covers:

a. Removal

b. Installation

INITIAL SETUP:

Tools

General mechanic's tool kit:
 automotive (Appendix B, Item 1)
 Maintenance and repair shop equipment:
 automotive (Appendix B, Item 2)

Special Tools

Yoke seal installer
 (Appendix B, Item 82)

Manual References

TM 9-2320-387-24P

Equipment Condition

Service brake rotors removed (para. 7-12.1).

Maintenance Level

Direct support

NOTE

The replacement procedure for pinion seals is basically the same for front and rear differential. This procedure covers the rear differential pinion seal.

a. Removal

1. Remove four capscrews (7), two straps (6), and rear propeller shaft (1) from pinion flange (3).
2. Using a lb-in. torque wrench, measure torque required to rotate pinion (4), and record measurement.
3. Count and record number of exposed threads on end of pinion (4) and mark locknut (2) and pinion (4) for assembly.
4. Remove locknut (2) and pinion flange (3) from pinion (4).
5. Remove pinion seal (5) from pinion (4).

b. Installation

1. Using seal installer, install pinion seal (5) on pinion (4).
2. Install pinion flange (3) on pinion (4) with locknut (2).
3. Tighten locknut (2) to original position.
4. Tighten locknut (2) in small increments, until torque required to rotate pinion (4) exceeds original measurement by 2 lb-in. (0.2 N•m).
5. Install rear propeller shaft (1) on pinion flange (3) with two straps (6) and four capscrews (7). Tighten capscrews (7) to 60 lb-ft (81 N•m).

21-4. PINION SEAL REPLACEMENT (Cont'd)

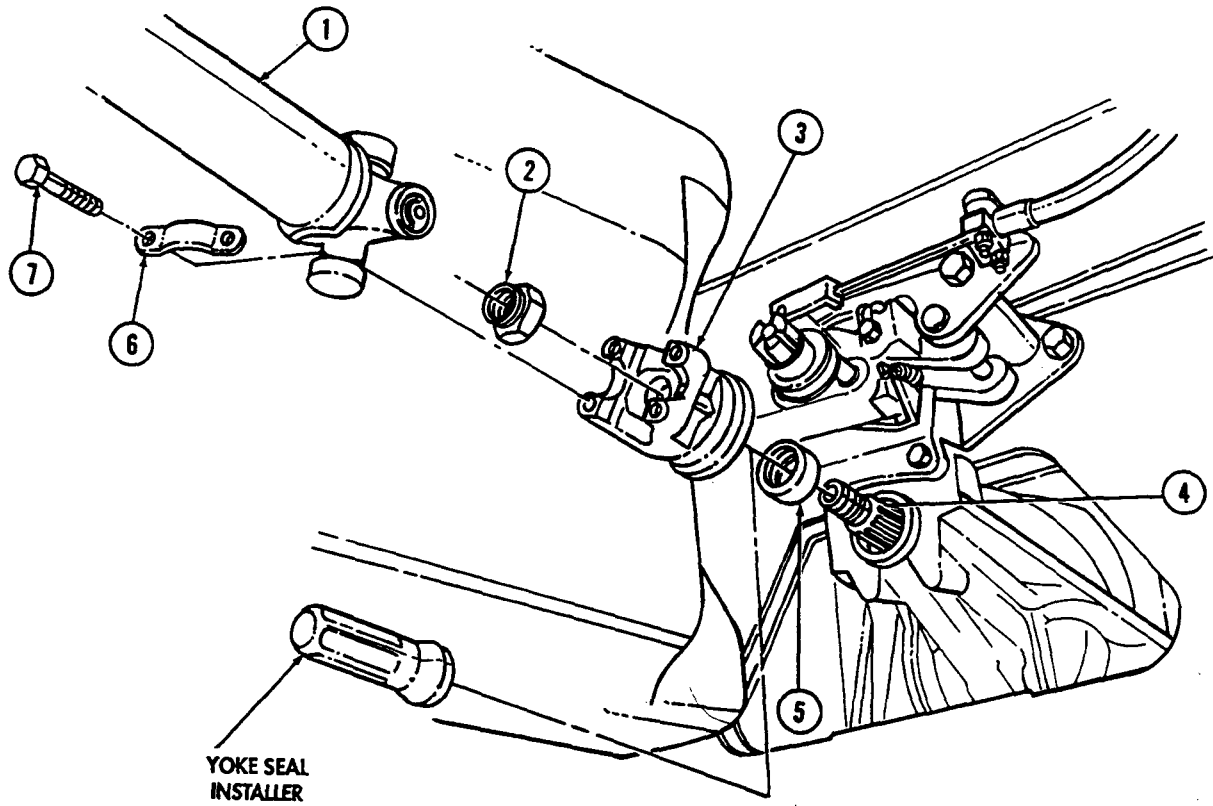

SERIAL NUMBERS 299999 AND BELOW

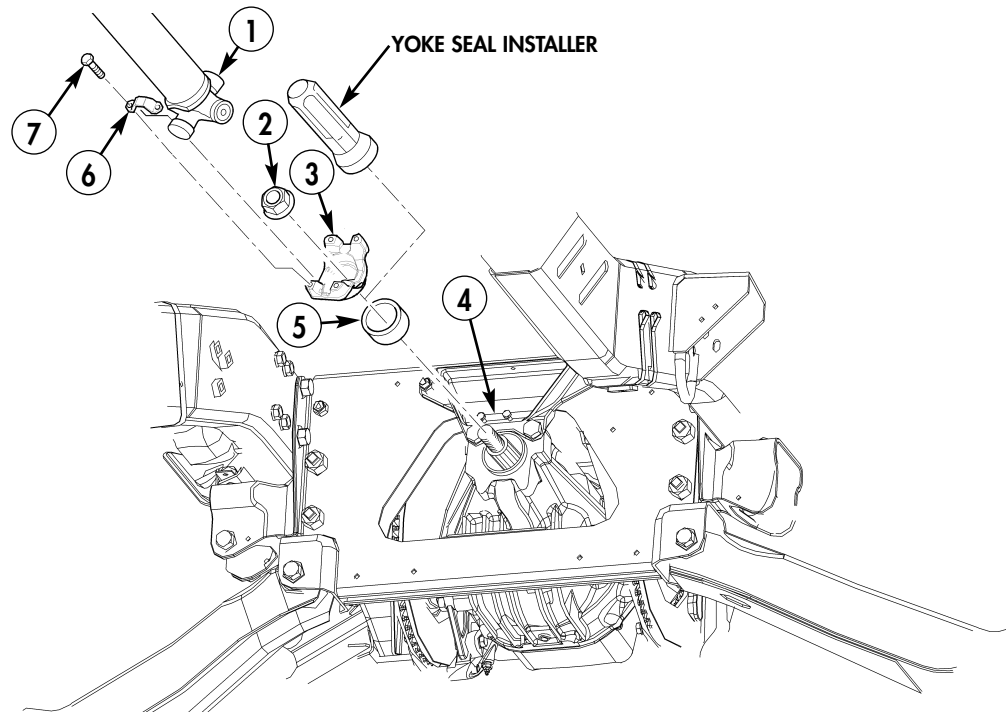

SERIAL NUMBERS 300000 AND ABOVE

FOLLOW-ON TASK: Install service brake rotors (para. 7-12.1).

21-4.1. FRONT DIFFERENTIAL REPLACEMENT (SERIAL NUMBERS 300000 AND ABOVE)

This task covers:

a. Removal

b. Installation

INITIAL SETUP:

Tools

General mechanic's tool kit:
 automotive (Appendix B, Item 1)
 Maintenance and repair shop equipment:
 automotive (Appendix B, Item 2)

Special Tools

Two locknuts (Appendix A, Item 108)
 Four locknuts (Appendix A, Item 114.4)
 Two O-rings (Appendix A, Item 215)
 Sealing compound (Appendix C, Item 63)

Personnel Required

One mechanic
 One assistant

Manual References

TM 9-2320-387-24P

Equipment Condition

- Service brake rotors removed (para. 7-12.1).
- Front differential vent line removed (para. 6-14.2).

General Safety Instructions

Differential must be supported during removal and installation.

Maintenance Level

Direct support

WARNING

Differential must be supported during removal and installation. Failure to do this may cause injury to personnel or damage to equipment.

NOTE

Have drainage container ready to catch oil.

a. Removal

1. Remove drainplug (20) from differential (19). Allow oil to drain and install drainplug (20).
2. Remove four capscrews (13), two straps (12), and propeller shaft (1) from pinion flange (5).
3. Remove two capscrews (2) and washers (3) from differential (4).
4. Remove two locknuts (11), washers (10), capscrews (6), washers (7), and mounting bracket (9) from rear crossmember (8). Discard locknuts (11).
5. Remove two locknuts (26), O-rings (25), and output flanges (24) from differential (19). Discard locknuts (26) and O-rings (25).
6. Remove two locknuts (15), washers (14), capscrews (18), and washers (17) from front crossmember (16) and lower differential (19) from vehicle. Discard locknuts (15).
7. Remove eight capscrews (23) and two brake caliper adapters (22) from differential (19).

21-4.1. FRONT DIFFERENTIAL REPLACEMENT (SERIAL NUMBERS 300000 AND ABOVE) (Cont'd)

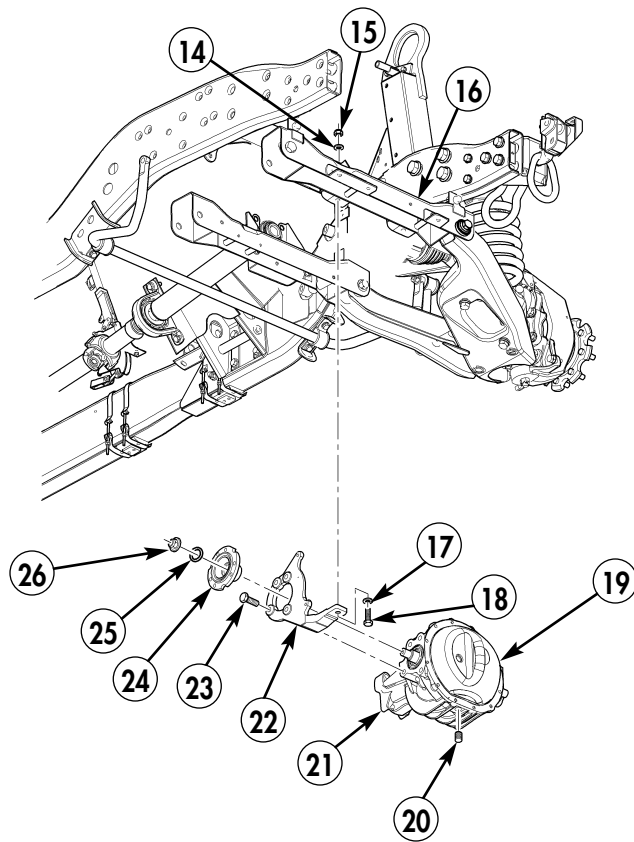
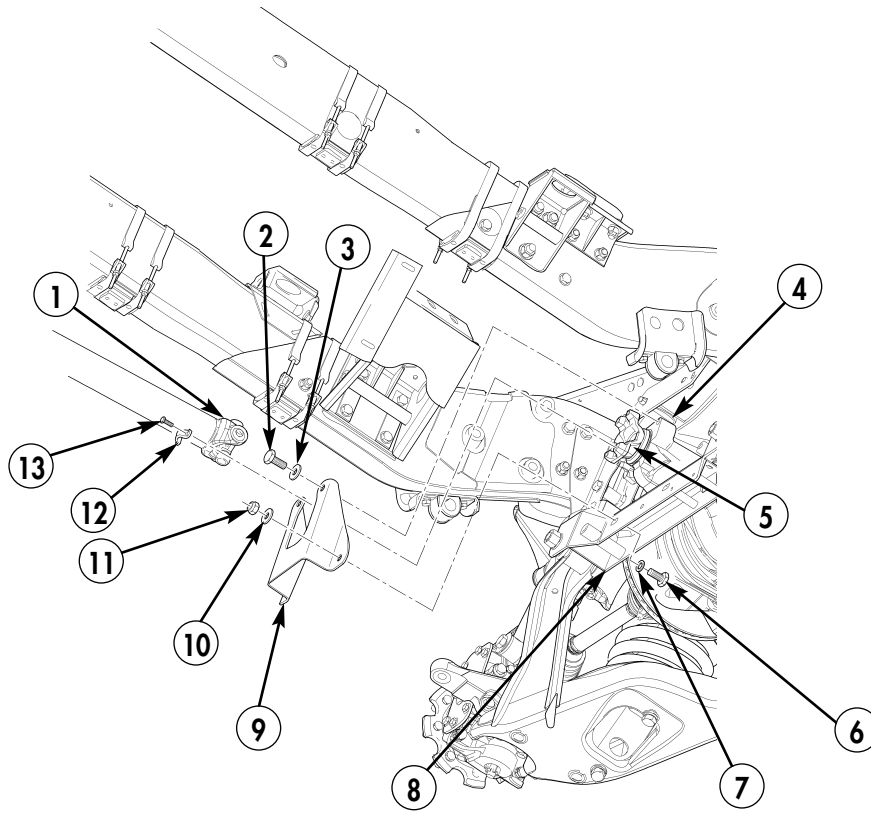

21-4.1. FRONT DIFFERENTIAL REPLACEMENT (SERIAL NUMBERS 300000 AND ABOVE) (Cont'd)**b. Installation****CAUTION**

Apply a liberal amount of thread sealing compound to the tapped holes of differential. To allow adequate coating of threads, install capscrews shortly after applying thread sealing compound. Failure to do this could allow capscrews to loosen and cause damage to differential.

1. Apply sealing compound to tapped holes (21) in differential (19). Install two brake caliper adapters (22) on differential (19) with eight capscrews (23). Tighten capscrews (23) to 125-150 lb-ft (170-203 N•m).
2. Raise differential (19) into place and install on front crossmember (16) with two washers (17), capscrews (18), washers (14), and locknuts (15).
3. Install mounting bracket (9) on rear crossmember (8) with two washers (7), capscrews (6), washers (10), and locknuts (11). Tighten locknuts (11) to 90 lb-ft (122 N•m).
4. Apply sealing compound to capscrews (2). Secure differential (19) to mounting bracket (9) with two washers (3) and capscrews (2). Tighten capscrews (2) to 125-150 lb-ft (170-203 N•m).
5. Install propeller shaft (1) on pinion flange (5) with two straps (12) and four capscrews (13). Tighten capscrews (13) to 13-18 lb-ft (18-24 N•m).
6. Install output flange (24) on differential (19) with O-ring (25) and locknut (26). Tighten locknuts (26) to 165-195 lb-ft (224-264 N•m).

21-4.1. FRONT DIFFERENTIAL REPLACEMENT (SERIAL NUMBERS 300000 AND ABOVE) (Cont'd)

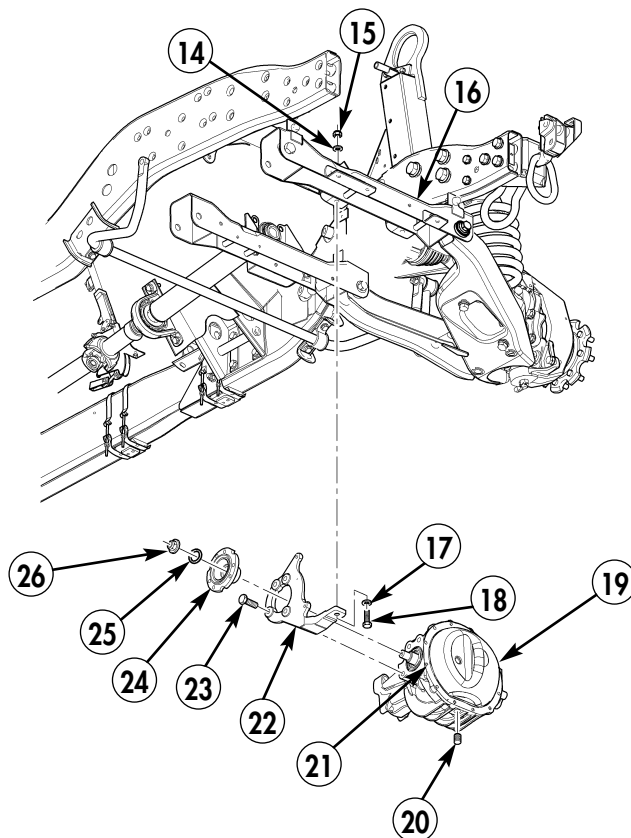
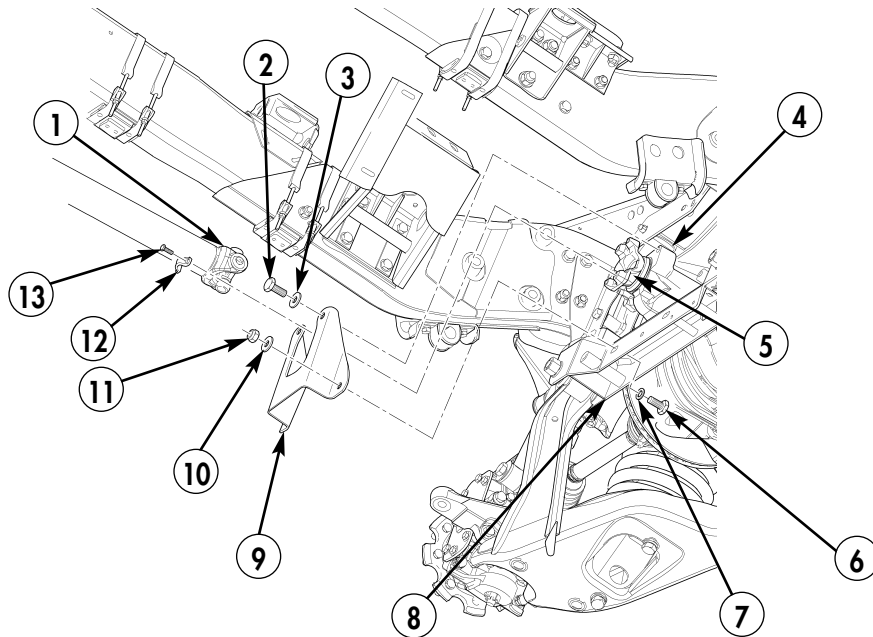

- FOLLOW-ON TASKS:**
- Install front differential vent lines (para. 6-14.2).
 - Install service brake rotors (para. 7-12.1).
 - Fill differential and check for leaks (TM 9-2320-387-10).

**21-4.2. REAR DIFFERENTIAL AND SUPPORT BRACKETS REPLACEMENT
(SERIAL NUMBERS 300000 AND ABOVE) (Cont'd)**

This task covers:

a. Removal

b. Installation

INITIAL SETUP:

Tools

General mechanic's tool kit:
 automotive (Appendix B, Item 1)
 Maintenance and repair shop equipment
 automotive (Appendix B, Item 1)

Materials/Parts

Two locknuts (Appendix G, Item 108)
 Two locknuts (Appendix G, Item 114.5)
 Four lockwashers (Appendix G, Item 174)
 Two locknuts (Appendix G, Item 114.4)
 Two O-rings (Appendix G, Item 215)
 Sealing compound (Appendix C, Item 63)

Personnel Required

One mechanic
 One assistant

Manual References

TM 9-2320-387-24P

Equipment Condition

Parking brake pads removed (para. 7-22).
 Service brake rotors removed (para. 7-12.1).
 Rear differential vent line removed (para. 6-14.2).

General Safety Instructions

Differential must be supported during removal and installation.

Maintenance Level

Direct Support

WARNING

Differential must be supported during removal and installation. Failure to do this may cause injury to personnel or damage to equipment.

NOTE

- Have drainage container ready to catch oil.
- Mark brackets and rear mount for installation.

a. Removal

1. Remove two clamps (3) and (5) and coolant hoses (1) and (2) from differential adapters (4) and (6).
2. Remove drainplug (17) from differential (16). Allow oil to drain and install drainplug (17).
3. Remove four capscrews (20), two straps (19), and propeller shaft (7) from pinion flange (15).
4. Remove two locknuts (8), washers (9), capscrews (14), and washers (13) from crossmember (18). Discard locknuts (8).
5. Remove two capscrews (10), washers (11), and mounting bracket (12) from crossmember (18).

**21-4.2. REAR DIFFERENTIAL AND SUPPORT BRACKETS REPLACEMENT
(SERIAL NUMBERS 300000 AND ABOVE) (Cont'd)**

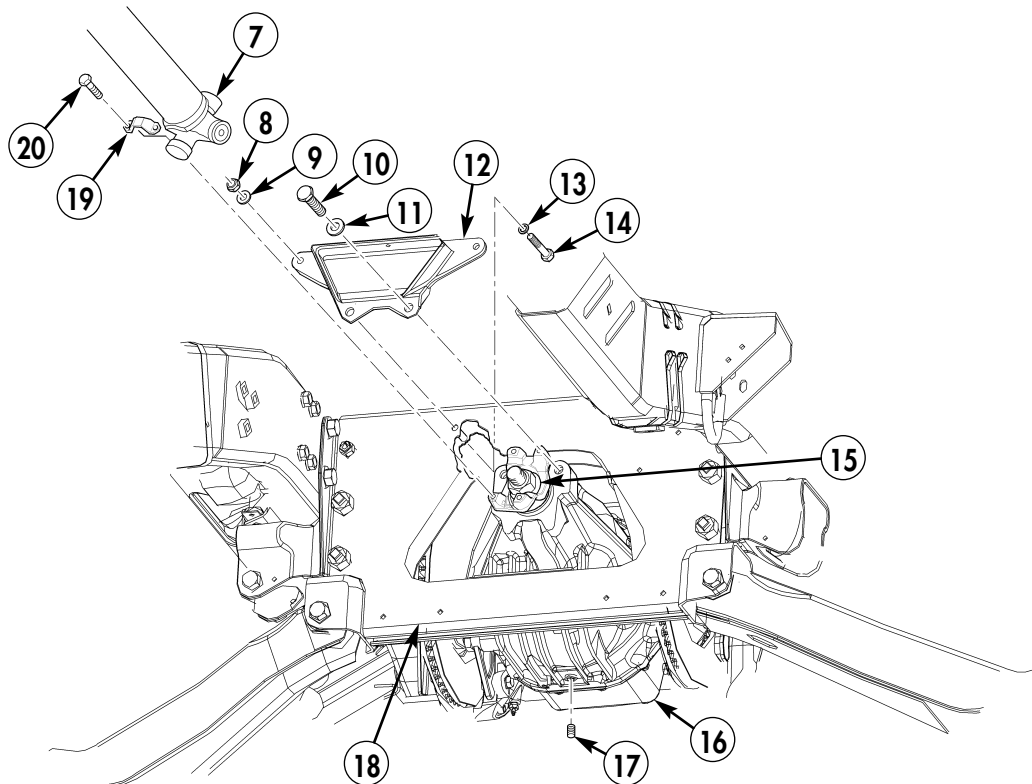
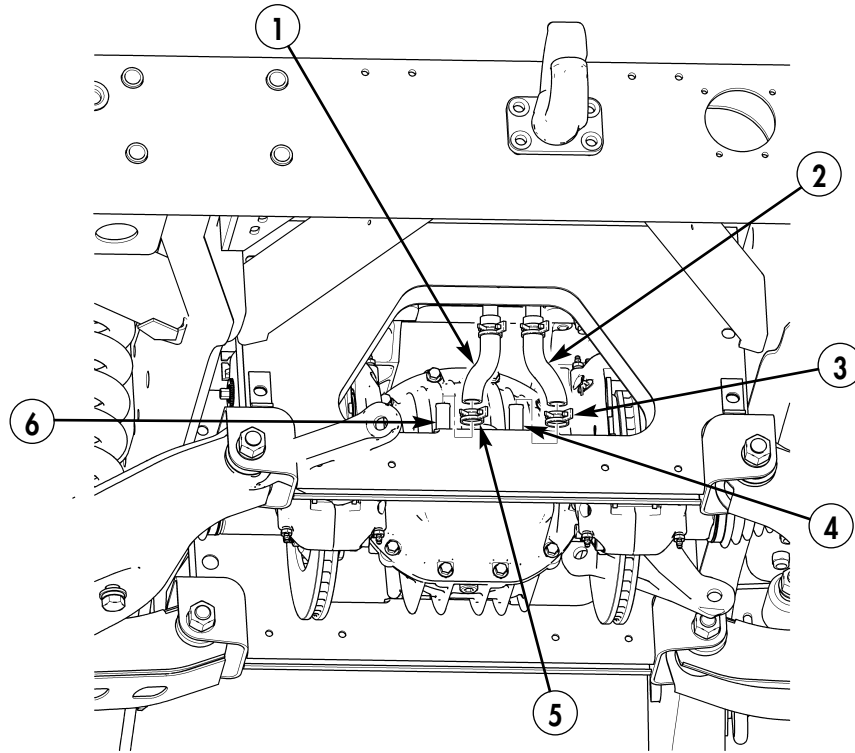

21-4.2. REAR DIFFERENTIAL AND SUPPORT BRACKETS REPLACEMENT (SERIAL NUMBERS 300000 AND ABOVE) (Cont'd)

6. Remove two locknuts (4), washers (5), capscrews (1), and washers (2) from differential mount (6).
7. Remove four capscrews (7), lockwashers (8), and washers (9) from rear mounting plate (10) and lower differential (3) from vehicle.
8. Remove two locknuts (15), O-rings (14), and output flanges (13) from differential (3). Discard locknuts (15) and O-rings (14).
9. Remove two capscrews (16) and caliper bracket (17) from differential (3).
10. Remove two capscrews (12) and differential support bracket (11) from differential (3).

b. Installation

1. Apply sealing compound to capscrews (12) and install differential support bracket (11) on differential (3). Tighten capscrews (12) to 125-150 lb ft. (169-203 N•m).
2. Apply sealing compound to capscrews (16) and install caliper bracket (17) on differential (3). Tighten capscrews (16) to 125-150 lb ft. (169-203 N•m).
3. Install two output flanges (13) on differential (3) with O-rings (14) and locknuts (15). Tighten locknuts (15) to 165-195 lb-ft. (223-264 N•m).
4. Raise differential (3) and install on rear mounting plate (10) with four washers (9), lockwashers (8), and capscrews (7).
5. Secure differential (3) to rear crossmember (6) with two washers (2), capscrews (1), washers (5), and locknuts (5). Tighten locknuts (5) to 90 lb-ft. (122 N•m).

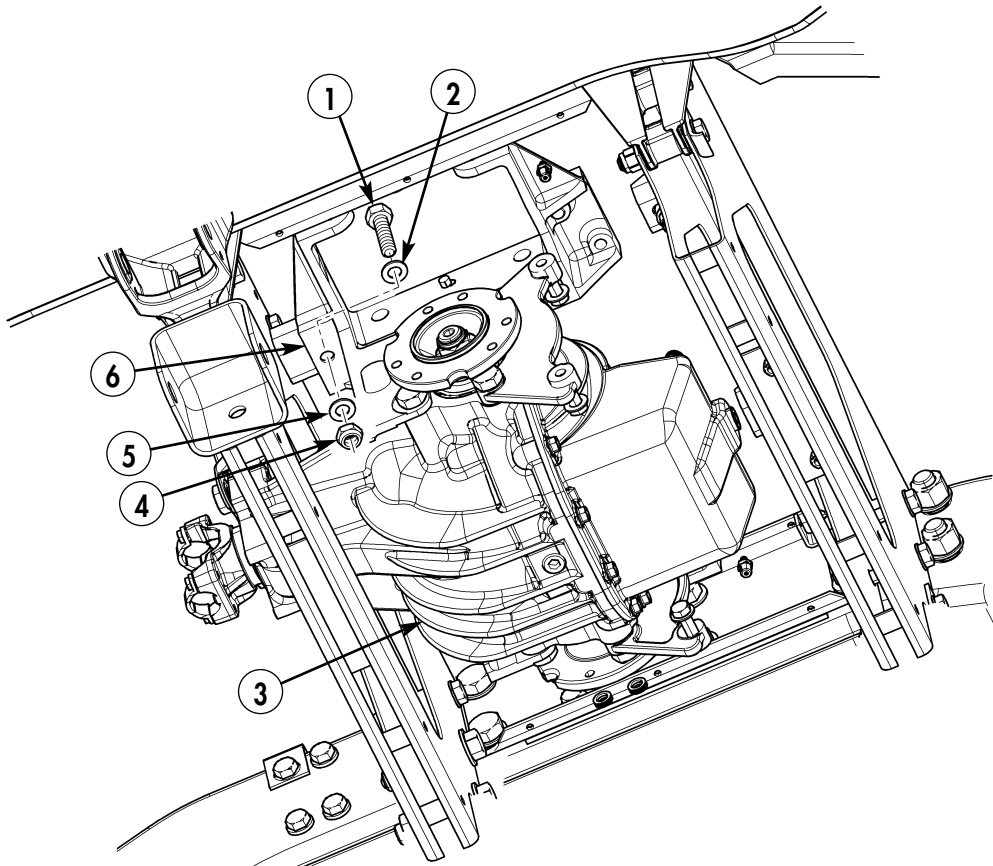

**21-4.2. REAR DIFFERENTIAL AND SUPPORT BRACKETS REPLACEMENT
(SERIAL NUMBERS 300000 AND ABOVE) (Cont'd)**

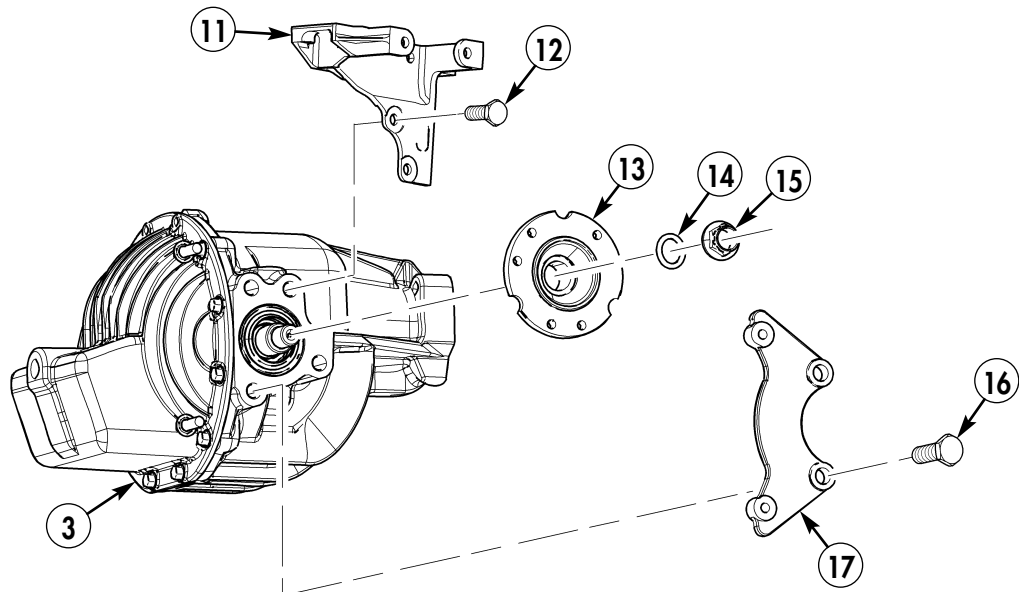
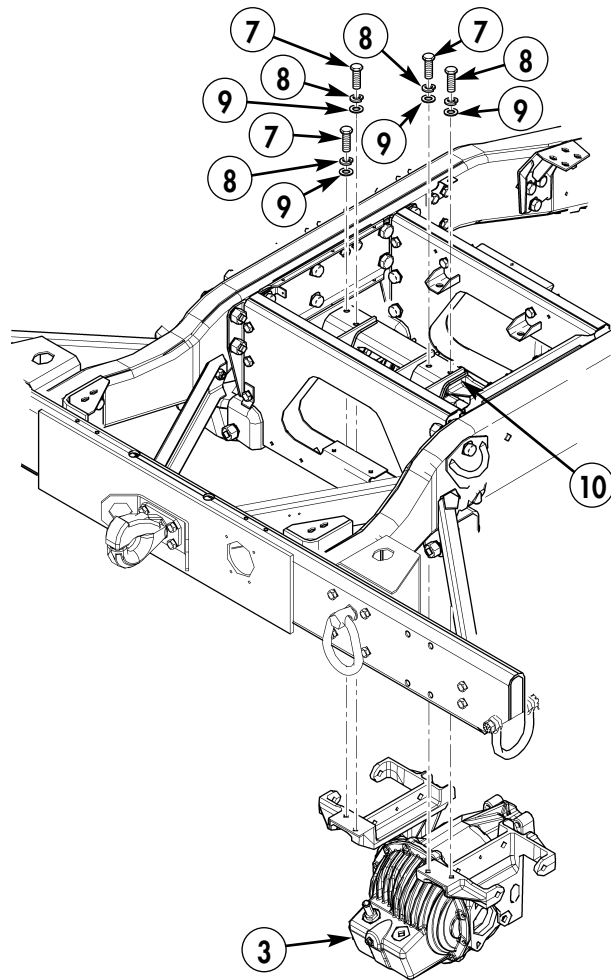

**21-4.2. REAR DIFFERENTIAL AND SUPPORT BRACKETS REPLACEMENT
(SERIAL NUMBERS 300000 AND ABOVE) (Cont'd)**

6. Install mounting bracket (12) on crossmember (18) with two washers (11) and capscrews (10). Tighten capscrews (10) to 125-150 lb-ft (170-203 N•m).
7. Secure mounting bracket (12) to crossmember (18) with two washers (13), capscrews (14), washers (9), and locknuts (8). Tighten locknuts (8) to 90 lb-ft (122 N•m).
8. Install propeller shaft (7) on pinion flange (15) with two straps (19) and four capscrews (20).
9. Install two coolant hoses (2) and (1) on differential adapters (6) and (4) with hose clamps (5) and (3).

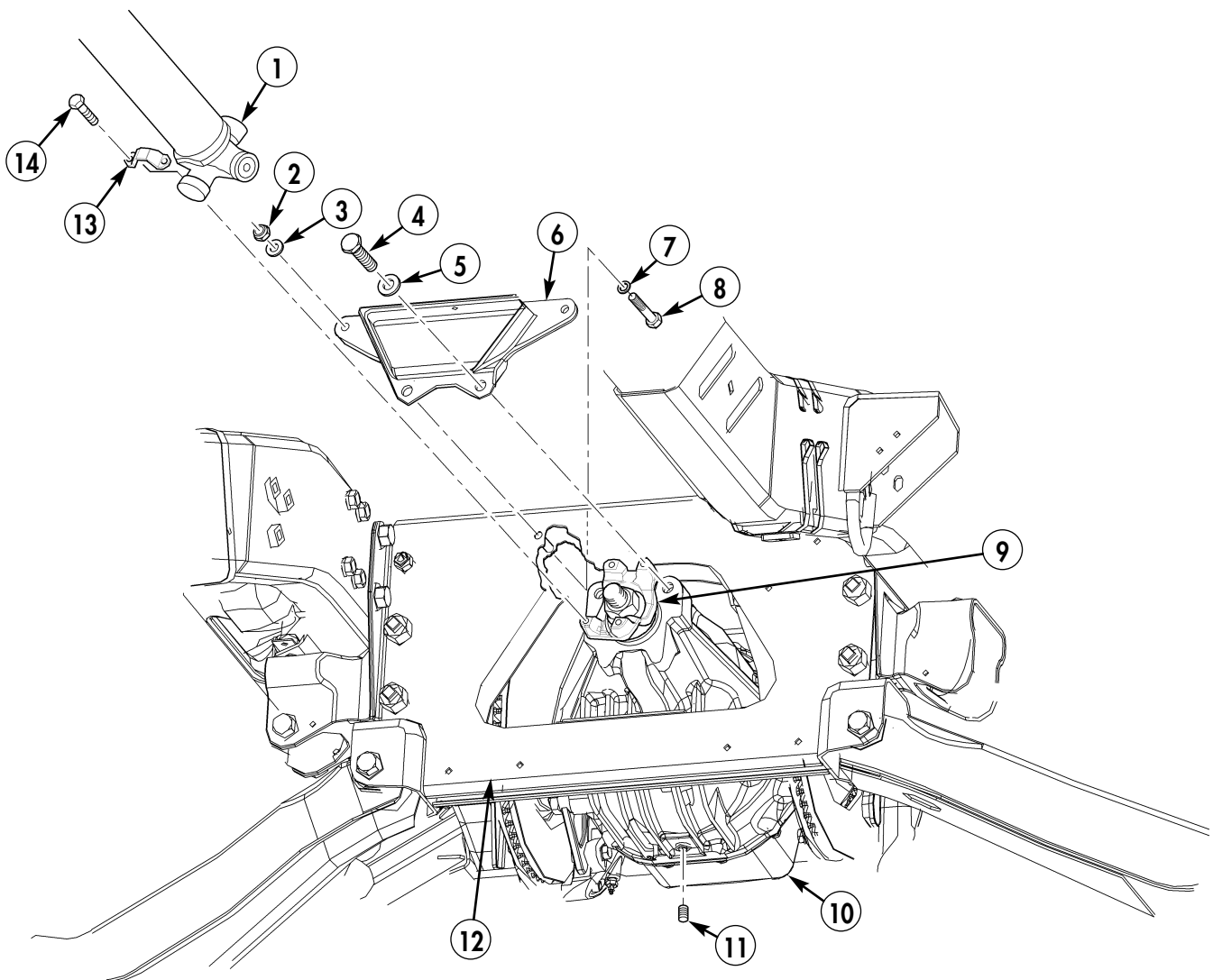

**21-4.2. REAR DIFFERENTIAL AND SUPPORT BRACKETS REPLACEMENT
(SERIAL NUMBERS 300000 AND ABOVE) (Cont'd)**

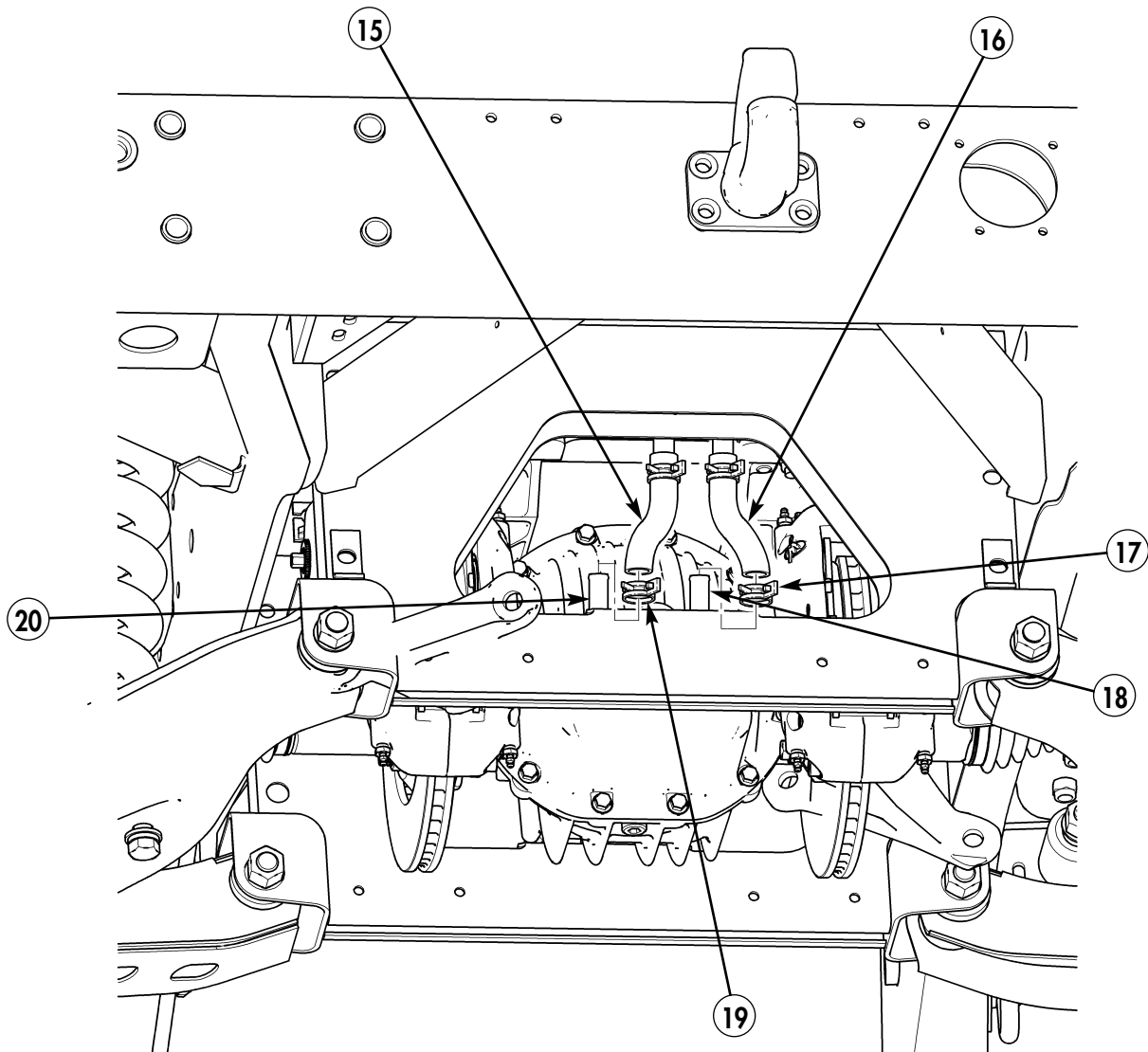

- FOLLOW-ON TASKS:**
- Rear differential vent line installed (para. 6-14.2)
 - Service brake rotors installed (para. 7-12.1).
 - Parking brake pads installed (para. 7-22).

**21-4.3. FRONT DIFFERENTIAL COVER MAINTENANCE
(SERIAL NUMBERS 300000 AND ABOVE)**

This task covers:

- a. Removal
- b. Cleaning and Inspection
- c. Installation

INITIAL SETUP:

Tools

General mechanic's tool kit:
automotive (Appendix B, Item 1)

Materials/Parts

RTV silicone compound (Appendix C, Item 74)
Drycleaning solvent (Appendix C, Item 26)

Equipment Condition

Front differential removed (para. 21-4.1).

Manual References

TM 9-2320-387-24P

General Safety Instructions

Drycleaning solvent is flammable and will not be used near an open flame.

Maintenance Level

Direct support

a. Removal

Remove twelve capscrews (2) and cover (1) from differential (3).

b. Cleaning and Inspection

NOTE

Drycleaning solvent is flammable and will not be used near an open flame. A fire extinguisher will be kept nearby when the solvent is used. Use only in well-ventilated places. Failure to do this may result in injury to personnel or damage to equipment.

1. Using drycleaning solvent, clean cover (1), twelve capscrews (2), and differential (3).
2. Inspect cover (1) for cracks, wear, or breaks. Replace cover (1) if cracked, worn, or broken.

c. Installation

1. Apply RTV silicone compound to face of differential (4)
2. Install cover (1) on differential (3) with twelve capscrews (2).

**21-4.3. FRONT DIFFERENTIAL COVER MAINTENANCE
(SERIAL NUMBERS 300000 AND ABOVE) (Cont'd)**

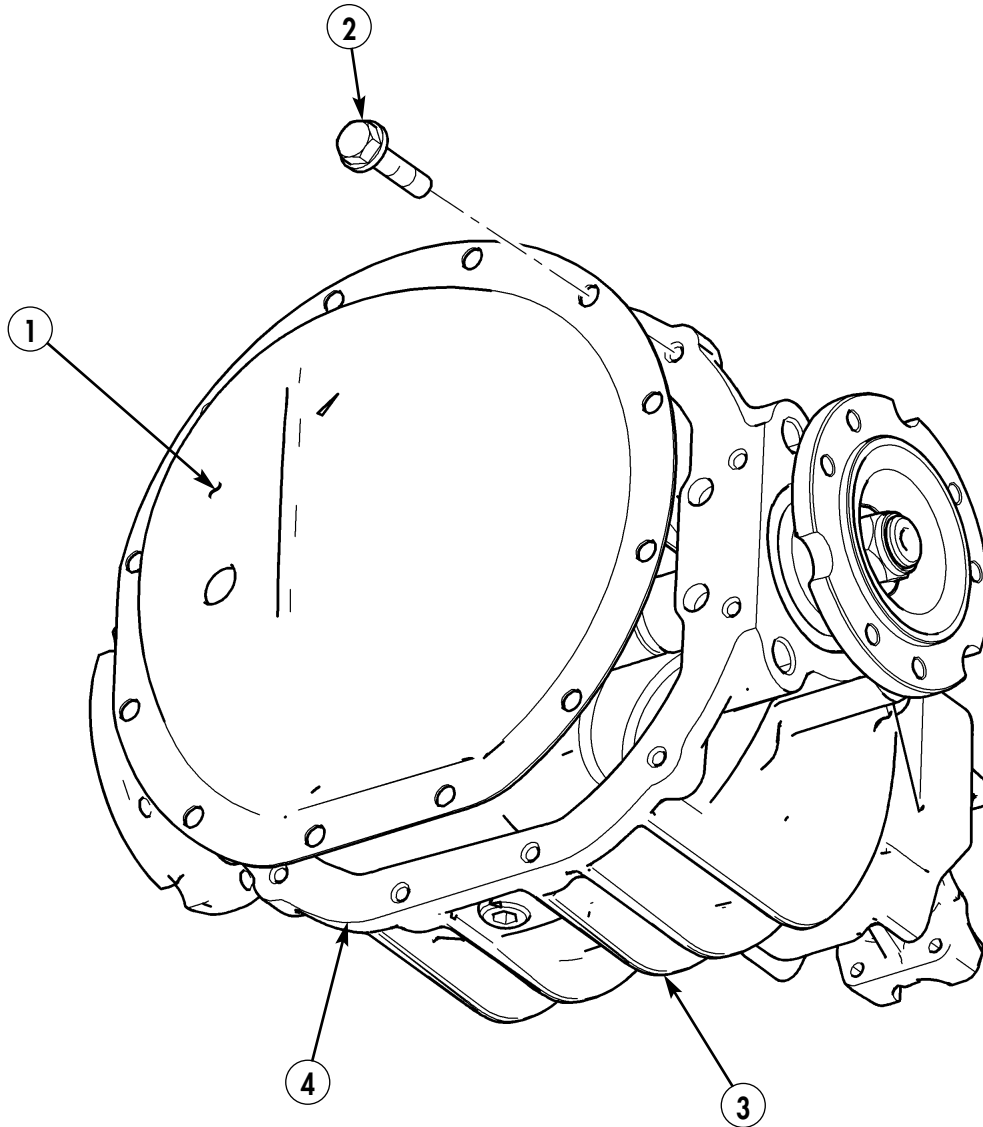

FOLLOW-ON TASK: Install front differential (para. 21-4.1).

**21-4.4. REAR DIFFERENTIAL COVER MAINTENANCE
(SERIAL NUMBERS 300000 AND ABOVE)**

This task covers:

- a. Removal
- b. Cleaning and Inspection
- c. Installation

INITIAL SETUP:

Tools

General mechanic's tool kit:
automotive (Appendix B, Item 1)

Materials/Parts

RTV silicone compound (Appendix C, Item 74)
Drycleaning solvent (Appendix C, Item 26)

Equipment Condition

Rear differential removed (para. 21-4.2).

Manual References

TM 9-2320-387-24P

General Safety Instructions

Drycleaning solvent is flammable and will not be used near an open flame.

Maintenance Level

Direct support

a. Removal

Remove twelve capscrews (4) and cover (3) from differential (1).

b. Cleaning and Inspection

NOTE

Drycleaning solvent is flammable and will not be used near an open flame. A fire extinguisher will be kept nearby when the solvent is used. Use only in well-ventilated places. Failure to do this may result in injury to personnel or damage to equipment.

1. Using drycleaning solvent, clean cover (3), twelve capscrews (4), and face of differential (2).
2. Inspect cover (3) and internal cooler for cracks, wear, or breaks. Replace cover (3) if cracked, worn, or broken.

c. Installation

1. Apply RTV silicone compound to face of differential (2)
2. Install cover (3) on differential (1) with twelve capscrews (4).

**21-4.4. REAR DIFFERENTIAL COVER MAINTENANCE
(SERIAL NUMBERS 300000 AND ABOVE) (Cont'd)**

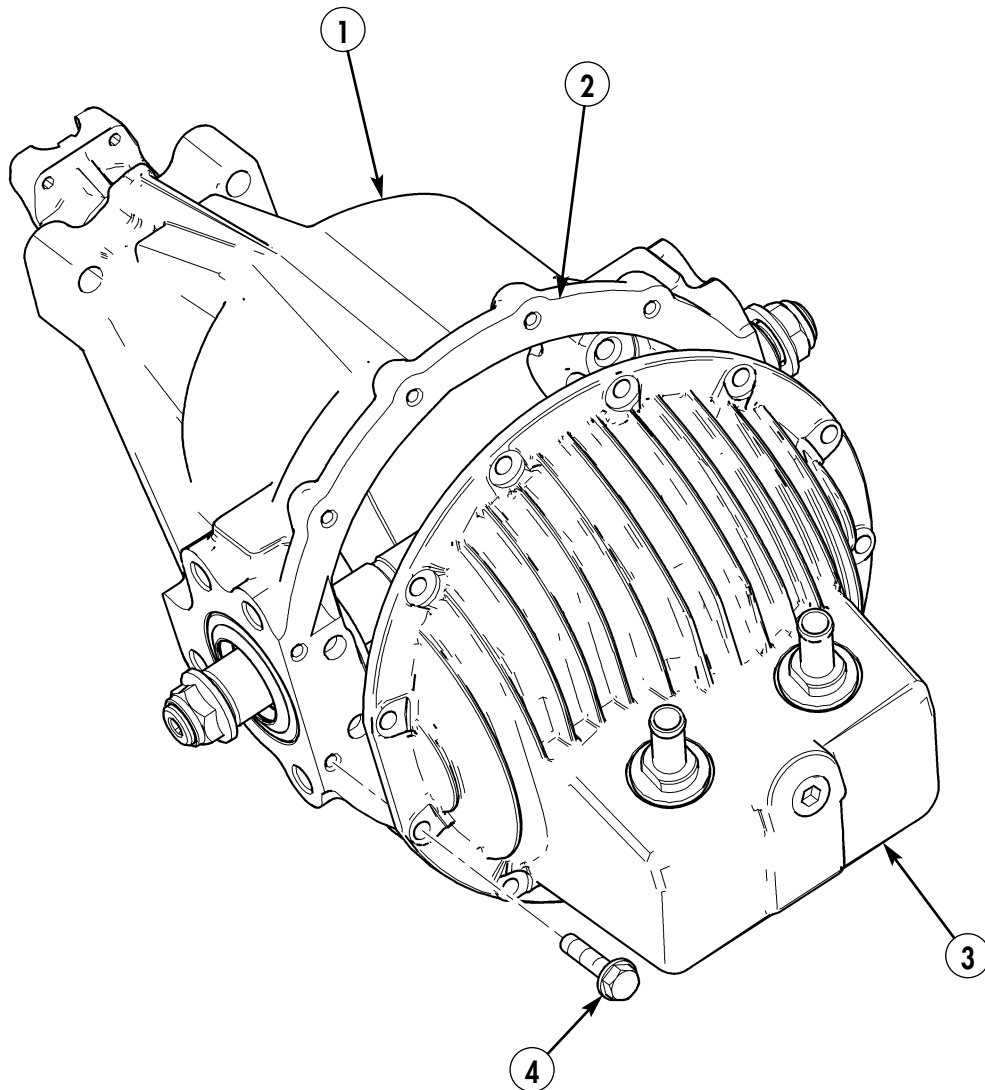

FOLLOW-ON TASK: Install rear differential (para. 21-4.2).

CHAPTER 22

SERVICE BRAKE SYSTEM (DS) MAINTENANCE

There are no Direct Support service brake system procedures for REV vehicles.

CHAPTER 23

STEERING SYSTEM (DS) MAINTENANCE

There are no Direct Support steering system procedures for REV vehicles.

CHAPTER 24

FRAME (DS) MAINTENANCE

The following procedures provide you with the instructions you will need to maintain or replace any of the components associated with the frame system that are specific to your REV vehicle.

24-4. SPLASH SHIELD SUPPORT BRACKET REPLACEMENT

This task covers:

a. Removal

b. Installation

INITIAL SETUP:

Tools

General mechanic's tool kit:
 automotive (Appendix B, Item 1)
 Maintenance and repair shop equipment:
 automotive (Appendix B, Item 2)

Materials/Parts

Three locknuts (Serial numbers 299999 and below) (Appendix A, Item 85)
 Three locknuts (Serial numbers 300000 and above) (Appendix A, Item 114.4)

Manual References

TM 9-2320-387-10
 TM 9-2320-387-24P

Equipment Condition

Hood raised and secured (TM 9-2320-387-10).

Maintenance Level

Direct support

a. Removal

1. Remove locknut (1), washer (2), capscrew (4), washer (2), and splash shield (3) from bracket (7). Discard locknut (1).
2. Remove two locknuts (5), washers (6), capscrews (9), washers (6), and bracket (7) from frame rail (8). Discard locknuts (5).

b. Installation

1. Install bracket (7) on frame rail (8) with two washers (6), capscrews (9), washers (6), and locknuts (5). Tighten locknuts (5) to 90 lb-ft (122 N•m).
2. Install splash shield (3) on bracket (7) with washer (2), capscrew (4), washer (2), and locknut (1). Tighten capscrew (4) to 15 lb-ft (20 N•m).

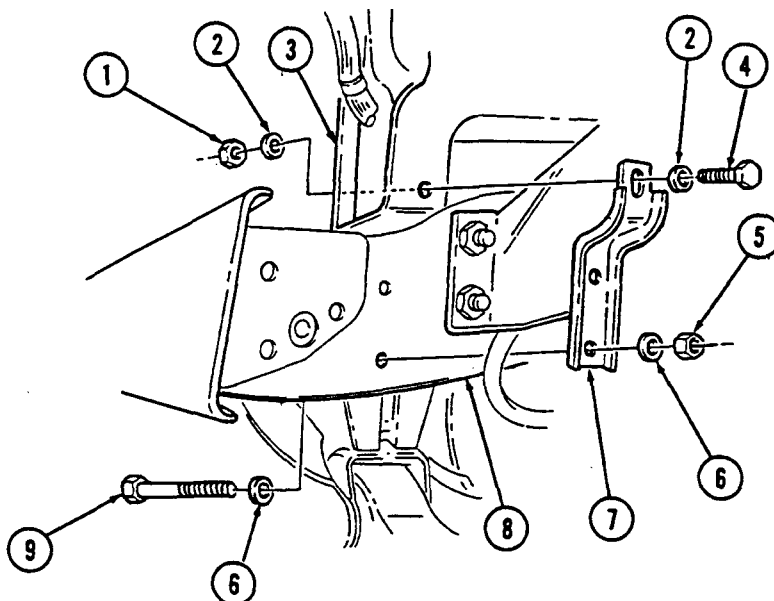

FOLLOW-ON TASK: Lower and secure hood (TM 9-2320-387-10).

24-7.1. LEFT AIRLIFT BRACKET AND FRONT UPPER CONTROL ARM BRACKETS REPLACEMENT (SERIAL NUMBERS 30000 AND ABOVE)

This task covers:

a. Removal

b. Installation

INITIAL SETUP:

Tools

General mechanic's tool kit:
 automotive (Appendix B, Item 1)
 Maintenance and repair shop equipment:
 automotive (Appendix B, Item 2)

Materials/Parts

Two lockwashers (Appendix G, Item 144)
 Two locknuts (Appendix G, Item 88)
 Ten locknuts (Appendix G, Item 114.4)
 Two locknuts (Appendix G, Item 106)

Manual References

TM 9-2320-387-24-1
 TM 9-2320-387-24-2
 TM 9-2320-387-24P

Equipment Condition

- Airlift crossbrace removed (TM 9-2320-387-24-1).
- Engine left splash shield removed (para. 10-23.1).
- Hood prop rod removed (TM 9-2320-387-24-2).

Maintenance Level

Direct support

a. Removal

1. Raise and support front of vehicle.
2. Remove two locknuts (29), washers (28), clip (11), two washers (12), and capscrews (13) from airlift bracket (7) and frame rail (27). Discard locknuts (29).
3. Remove three screws (16), clamps (14), and harness (15) from airlift bracket (7).
4. Remove two locknuts (4), washers (5), capscrews (10), lockwashers (9), and washers (8) from radiator support (6) and airlift bracket (7). Discard locknuts (4) and lockwashers (9).
5. Remove two locknuts (20), washers (19), capscrews (26), and washers (24) and disconnect upper control arm (22) from two control arm brackets (23). Discard locknuts (20).

NOTE

- Control arm bracket towards front of vehicle contains bolt and bracket assembly.
 - Note direction of capscrews for installation.
6. Remove six locknuts (18), washers (17), capscrews (1), washers (2), and bracket (3) from two control arm brackets (23), airlift bracket (7), and frame rail (27). Discard locknuts (18).
 7. Remove two locknuts (31), washers (30), bolt and bracket assembly (21), control arm bracket (23), shim(s) (25), if present, and airlift bracket (7) from frame rail (27). Discard locknuts (31).

b. Installation

NOTE

Control arm bracket towards front of vehicle contains bolt and bracket assembly.

1. Install airlift bracket (7), shim(s) (25), if removed, and two control arm brackets (23) on frame rail (27) with six capscrews (1), washers (2) and (17), bracket (3), and locknuts (18). Tighten locknuts (18) to 90 lb-ft (122 N•m).
2. Apply sealing compound to threads of bolt and bracket assembly (21).
3. Secure airlift bracket (7) and control arm bracket (23) on frame rail (27) with bolt and bracket assembly (21), two washers (30), and locknuts (31).
4. Install upper control arm (22) on two control arm brackets (23) with two capscrews (26), washers (24) and (19), and locknuts (20). Tighten locknuts (20) to 260 lb-ft (353 N•m).

24-7.1. LEFT AIRLIFT BRACKET AND FRONT UPPER CONTROL ARM BRACKETS REPLACEMENT (SERIAL NUMBERS 30000 AND ABOVE) (Cont'd)

5. Install radiator support (6) on airlift bracket (7) with two capscrews (10), lockwashers (9), washers (8) and (5), and locknuts (4). Tighten locknuts (4) to 37 lb-ft (50 N•m).
6. Secure airlift bracket (7) to frame rail (27) with two capscrews (13), washers (12), clip (11), washers (28), and locknuts (29).
7. Install harness (15) on airlift bracket (7) with three clamps (14) and capscrews (16).
8. Lower front of vehicle.

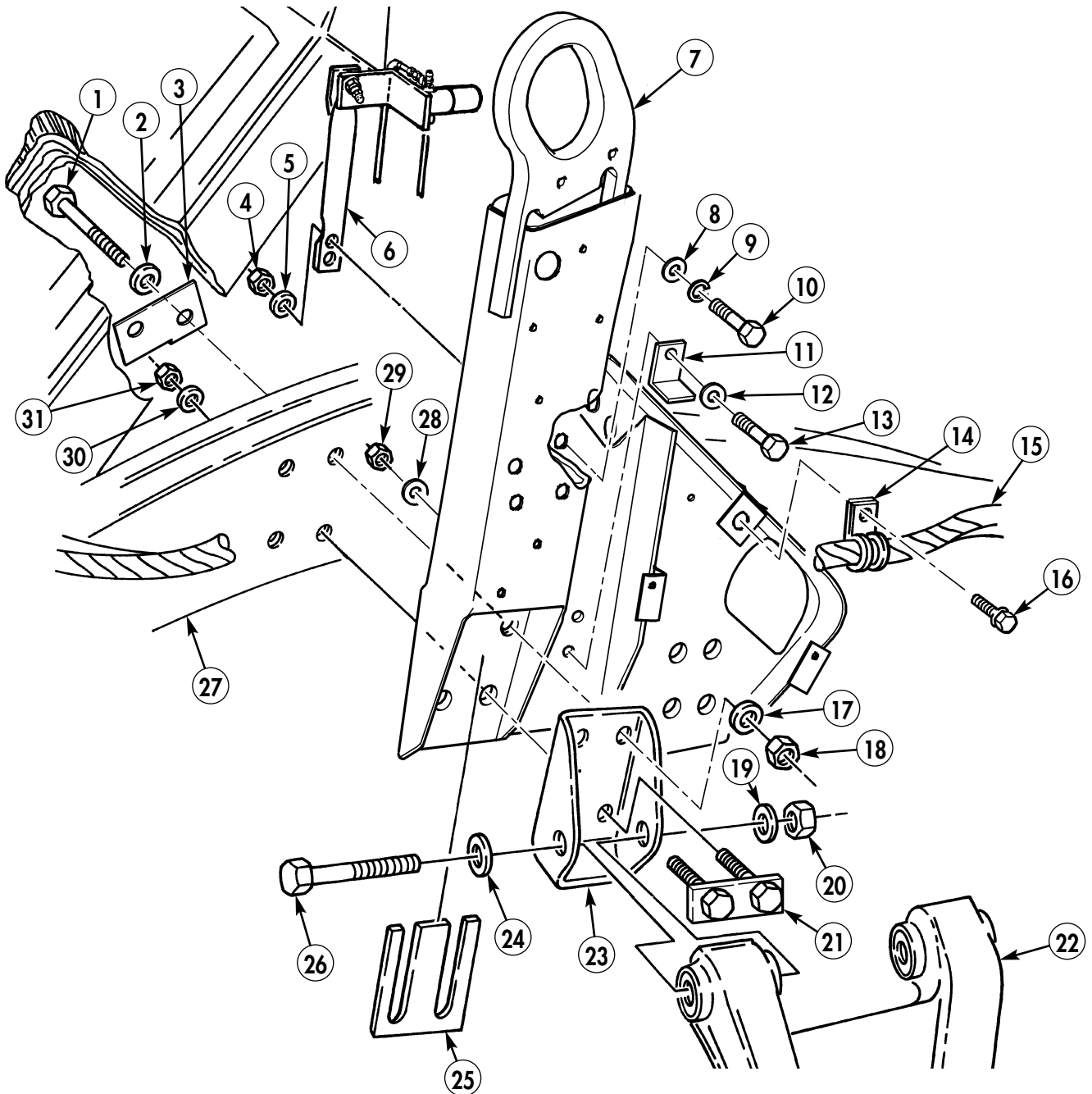

- FOLLOW-ON TASKS:
- Install left engine splash shield (TM 9-2320-387-24-2).
 - Install airlift crossbrace (TM 9-2320-387-24-1).
 - Install hood prop rod (TM 9-2320-387-24-2).

24-8.1. RIGHT AIRLIFT BRACKET AND FRONT UPPER CONTROL ARM BRACKETS REPLACEMENT (SERIAL NUMBERS 30000 AND ABOVE)

This task covers:

a. Removal

b. Installation

INITIAL SETUP:

Tools

General mechanic's tool kit:
 automotive (Appendix B, Item 1)
 Maintenance and repair shop equipment:
 automotive (Appendix B, Item 2)

Materials/Parts

Two lockwashers (Appendix A, Item 144)
 Ten locknuts (Appendix A, Item 114.4)
 Two locknuts (Appendix A, Item 88)
 Two locknuts (Appendix A, Item 106)

Manual References

TM 9-2320-387-24-1
 TM 9-2320-387-24-2
 TM 9-2320-387-24P

Equipment Condition

- Airlift crossbrace removed (TM 9-2320-387-24-1).
- Engine right splash shield removed (para. 10-24.1).

Maintenance Level

Direct support

a. Removal

1. Raise and support front of vehicle.
2. Remove two locknuts (9), washers (8), clip (4), two washers (2), and capscrews (1) from airlift bracket (7) and frame rail (17). Discard locknuts (9).
3. Remove two locknuts (12), washers (11), capscrews (3), lockwashers (5), and washers (6) from radiator support (10) and airlift bracket (7). Discard locknuts (12).
4. Remove two locknuts (24), washers (25), capscrews (18), washers (20), and upper control arm (22) from two control arm brackets (21). Discard locknuts (24).

NOTE

- Control arm bracket towards front of vehicle contains bolt and bracket assembly.
 - Note direction of capscrews for installation.
5. Remove six locknuts (26), washers (27) and (13), and capscrews (14) from two control arm brackets (22), airlift bracket (7), and frame rail (17). Discard locknuts (26).
 6. Remove two locknuts (15), washers (16), bolt and bracket assembly (23), control arm brackets (21), shim(s) (19), if present, and airlift bracket (7) from frame rail (17). Discard locknuts (15).

b. Installation

NOTE

Control arm bracket towards front of vehicle contains bolt and bracket assembly.

1. Install airlift bracket (7), shim(s) (19), if removed, and two control arm brackets (21) on frame rail (17) with six capscrews (14), washers (13) and (27), and locknuts (26). Tighten locknuts (26) to 90 lb-ft (122 N•m).
2. Apply sealing compound to threads of bolt and bracket assembly (23).
3. Secure airlift bracket (7) and control arm brackets (21) on frame rail (17) with bolt and bracket assembly (23), two washers (16), and locknuts (15).
4. Install upper control arm (22) on two control arm brackets (21) with two capscrews (18), washers (20) and (25), and locknuts (24). Tighten locknuts (24) to 260 lb-ft (353 N•m).

24-8.1. RIGHT AIRLIFT BRACKET AND FRONT UPPER CONTROL ARM BRACKETS REPLACEMENT (SERIAL NUMBERS 30000 AND ABOVE) (Cont'd)

5. Install radiator support (10) on airlift bracket (7) with two capscrews (3), lockwashers (5), washers (6) and (11), and locknuts (12). Tighten locknuts (12) to 37 lb-ft (50 N•m).
6. Secure airlift bracket (7) to frame rail (17) with two capscrews (1), washers (2), clip (4), two washers (8), and locknuts (9).
7. Lower front of vehicle.

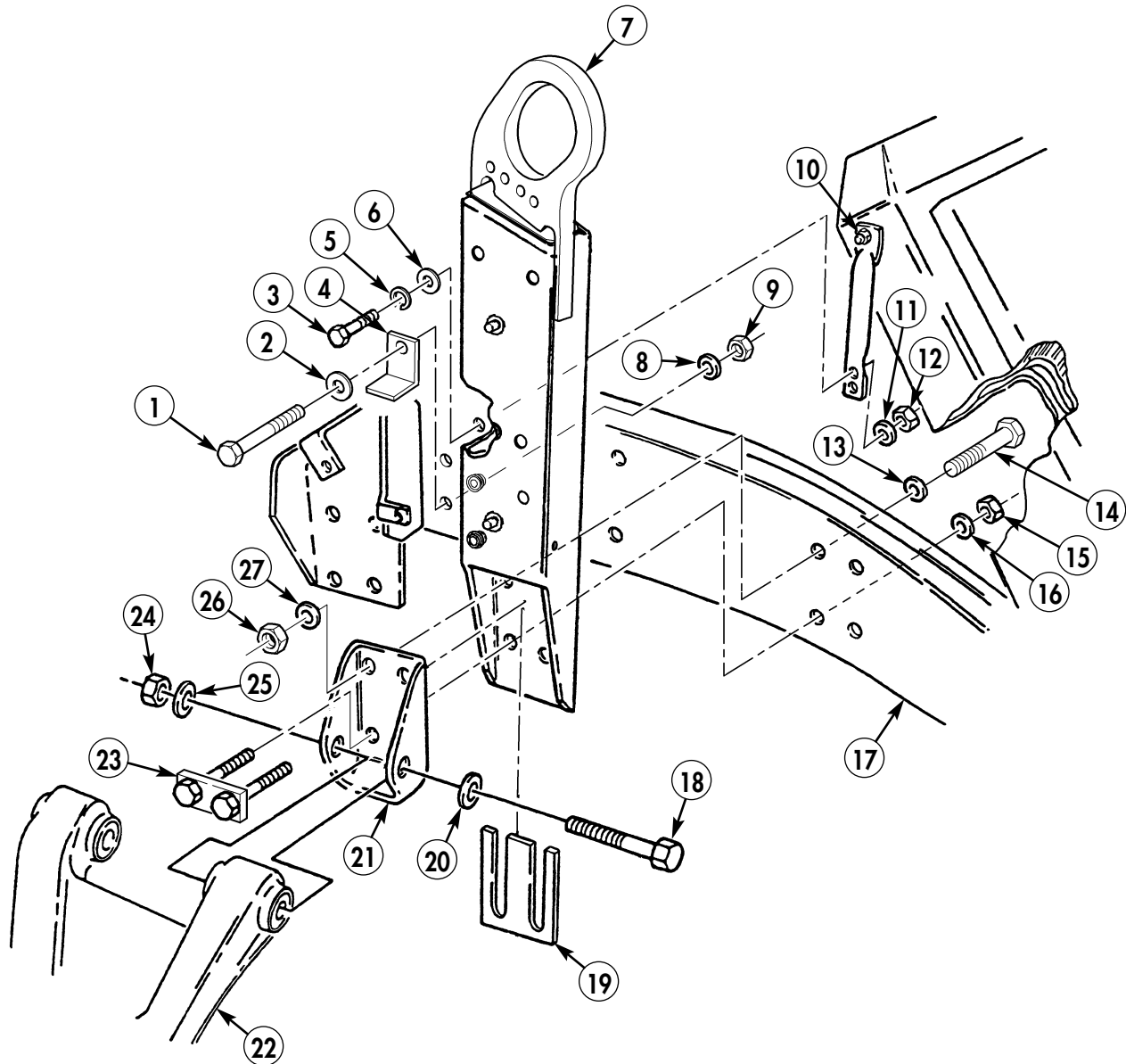

- FOLLOW-ON TASKS:
- Install right engine splash shield (TM 9-2320-387-24-2)
 - Install airlift crossbrace (TM 9-2320-387-24-1).

24-9. RIGHT ENGINE MOUNT BRACKET REPLACEMENT

This task covers:

a. Removal

b. Installation

INITIAL SETUP:

Tools

- General mechanic's tool kit:
automotive (Appendix B, Item 1)
- Maintenance and repair shop equipment:
automotive (Appendix B, Item 2)

Materials/Parts

- Five locknuts (Serial numbers 299999 and below) (Appendix A, Item 85)
- Five locknuts (Serial numbers 300000 and above) (Appendix A, Item 114.4)

Manual References

TM 9-2320-387-24P

Equipment Condition

Engine right mount and insulator removed (para. 15-3).

Maintenance Level

Direct support

NOTE

Tag engine mounts for installation. The left and right engine mounts are not interchangeable with each other.

a. Removal

1. Remove two locknuts (10), washers (1), capscrews (2), and washers (1) from support bracket (8) and engine mount bracket (5). discard locknuts (10).
2. Remove capscrew (3) and vent tube clamp (4) from engine mount bracket (5).
3. Remove three locknuts (9), washers (7), capscrews (6), washers (7), support bracket (8), and engine mount bracket (5) from frame rail (11). Discard locknuts (9).

b. Installation

1. Install support bracket (8) and engine mount bracket (5) on frame rail (11) with three washers (7), capscrews (6), washers (7), and locknuts (9).
2. Secure support bracket (8) on engine mount bracket (5) with two washers (1), capscrews (2), washers (1), and locknuts (10). Tighten locknuts (10) and (9) to 90 lb-ft (122 N•m).
3. Install vent tube clamp (4) on engine mount bracket (5) with capscrew (3).

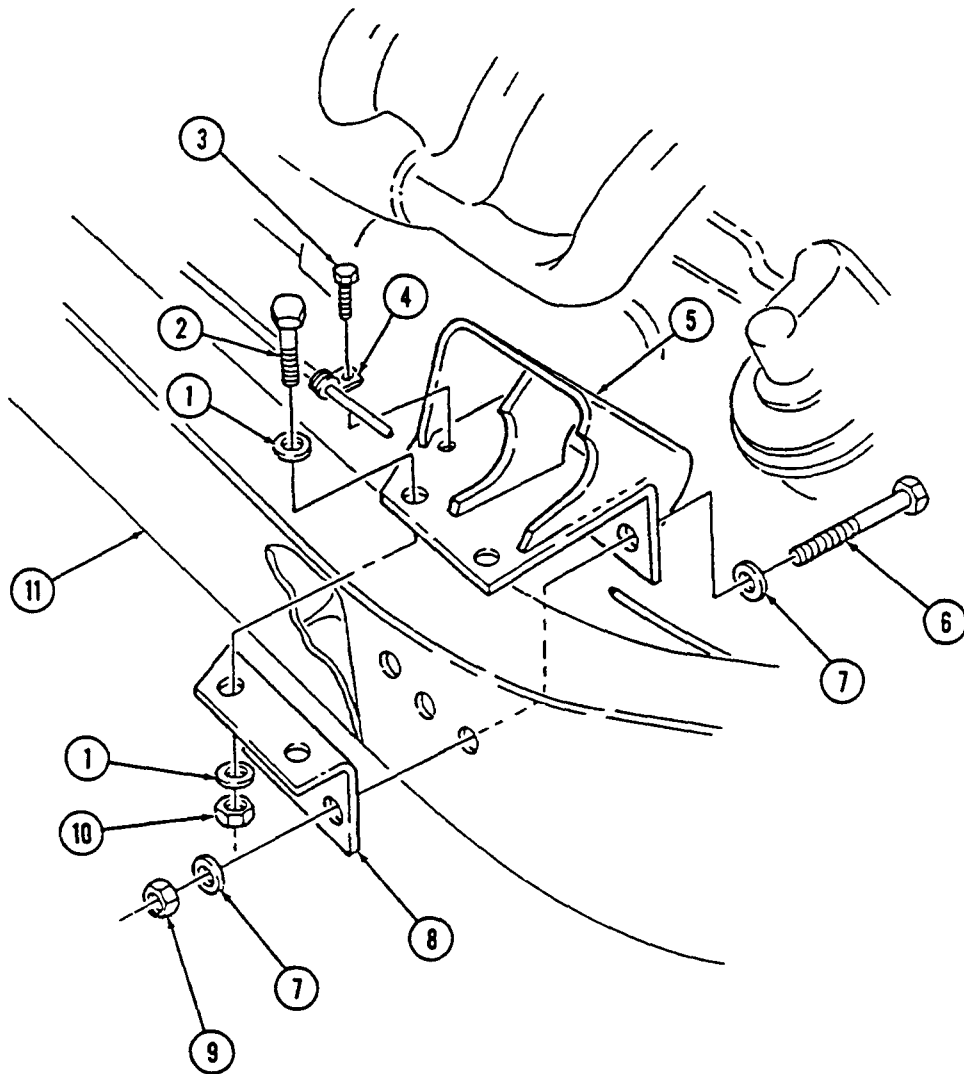
24-9. RIGHT ENGINE MOUNT BRACKET REPLACEMENT (Cont'd)

FOLLOW-ON TASK: Install engine right mount and insulator (para. 15-3).

24-10. LEFT ENGINE MOUNT BRACKET REPLACEMENT

This task covers:

a. Removal

b. Installation

INITIAL SETUP:

Tools

General mechanic's tool kit:
 automotive (Appendix B, Item 1)
 Maintenance and repair shop equipment:
 automotive (Appendix B, Item 2)

Manual References

TM 9-2320-387-24P

Maintenance Level

Direct support

Materials/Parts

Six locknuts (Appendix A, Item 85)
 (Serial numbers 299999 and below)
 Six locknuts (Appendix A, Item 114.4)
 (Serial numbers 300000 and above)

NOTE

Tag engine mounts for installation. Left and right engine mounts are not interchangeable with each other.

a. Removal

1. Remove two capscrews (2), brake line clamp (1), and oil line clamp (3) from engine mount bracket (4).
2. Remove two locknuts (7) and washers (6) from insulator (5) and engine mount bracket (4). Discard locknuts (7).

CAUTION

Wood block must completely cover bottom of engine oil pan or damage to oil pan may result.

3. Support engine under engine oil pan (12) with wood block and jack.
4. Remove four locknuts (11), washers (9), capscrews (8), washers (9), and engine mount bracket (4) from frame rail (10). Discard locknuts (11).

b. Installation

1. Install engine mount bracket (4) on frame rail (10) with four washers (9), capscrews (8), washers (9), and locknuts (11). Tighten locknuts (11) to 90 lb-ft (122 N•m).
2. Remove support from engine oil pan (12).
3. Install engine mount bracket (4) on insulator (5) with two washers (6) and locknuts (7). Tighten locknuts (7) to 90 lb-ft (122 N•m).
4. Install brake line clamp (1) and oil line clamp (3) on engine mount bracket (4) with two capscrews (2).

24-10. LEFT ENGINE MOUNT BRACKET REPLACEMENT (Cont'd)

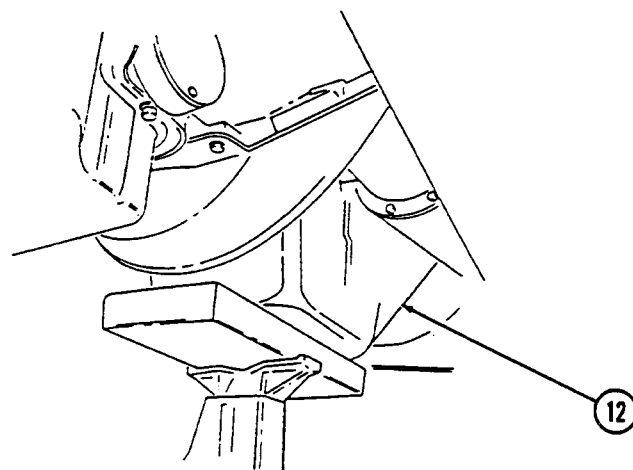
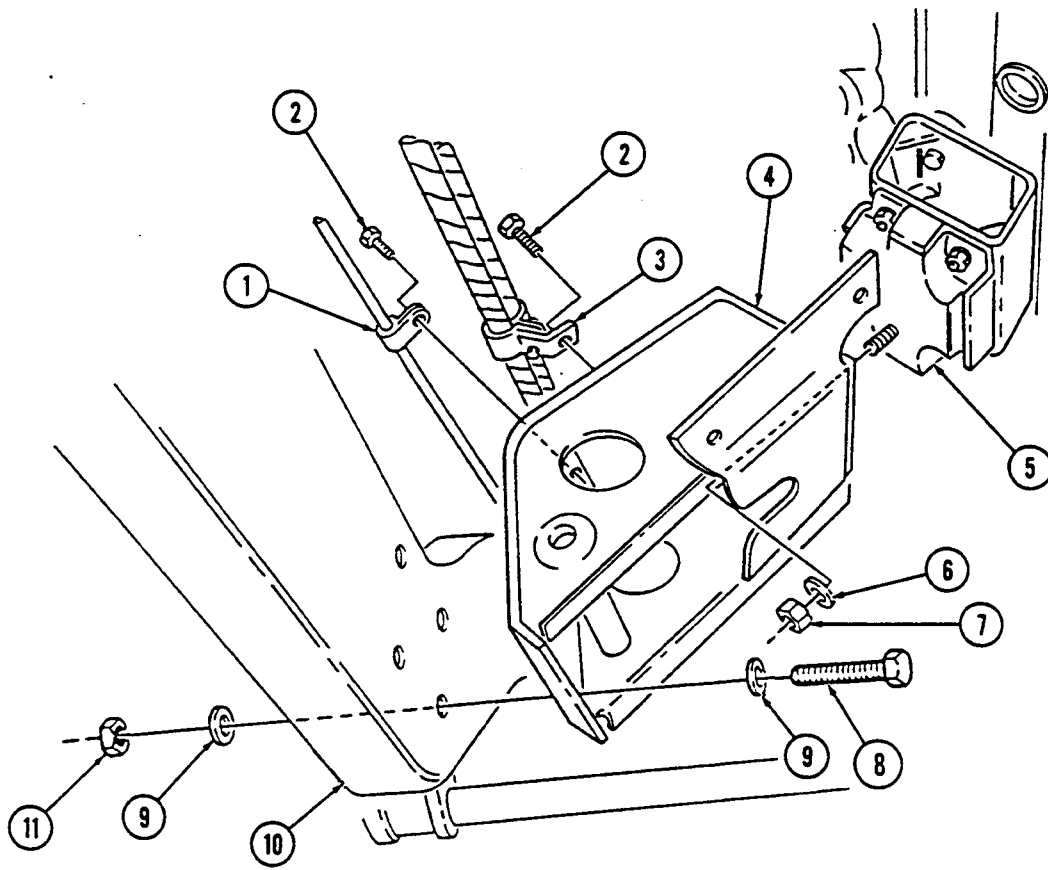

24-11. REAR UPPER CONTROL ARM BRACKET REPLACEMENT

This task covers:

a. Removal

b. Installation

INITIAL SETUP:

Tools

General mechanic's tool kit:
 automotive (Appendix B, Item 1)
 Maintenance and repair shop equipment:
 automotive (Appendix B, Item 2)

Materials/Parts

Four locknuts (Appendix A, Item 88)
 (Serial numbers 299999 and below)
 Two locknuts (Appendix A, Item 85)
 (Serial numbers 299999 and below)
 Four locknuts (Appendix A, Item 114.4)
 (Serial numbers 300000 and above)
 Two locknuts (Appendix A, Item 88)
 (Serial numbers 300000 and above)

Manual References

TM 9-2320-387-24P

Equipment Condition

Wheel removed (TM 9-2320-387-24-1).

Maintenance Level

Direct support

NOTE

The replacement procedure for four rear upper control arm brackets is basically the same. This procedure covers the right rear upper control arm front bracket.

a. Removal

1. Remove capscrew (2) and clamp (1) from bracket (5) and disconnect vent line (3) from geared hub (4).
2. Remove two locknuts (17), washers (13), capscrews (14), washers (13), and upper control arm (15) from two upper control arm brackets (16). Discard locknuts (17).
3. Remove four locknuts (7), washers (8), capscrews (12), washers (8), spacer (10), shim(s) (11), if present, vent line mounting bracket (9), and control arm bracket (16) from frame rail (6). Discard locknuts (7).

b. Installation

1. Install shim(s) (11), if removed, spacer (10), vent line mounting bracket (9), and control arm bracket (16) on frame rail (6) with four washers (8), capscrews (12), washers (8), and locknuts (7). Tighten locknuts (7) to 90 lb-ft (122 N•m).
2. Install upper control arm (15) on two upper control arm brackets (16) with two washers (13), capscrews (14), washers (13), and locknuts (17). Tighten locknuts (17) to 260 lb-ft (353 N•m).
3. Connect vent line (3) to geared hub (4) and install clamp (1) on bracket (5) with capscrew (2).

24-11. REAR UPPER CONTROL ARM BRACKET REPLACEMENT (Cont'd)

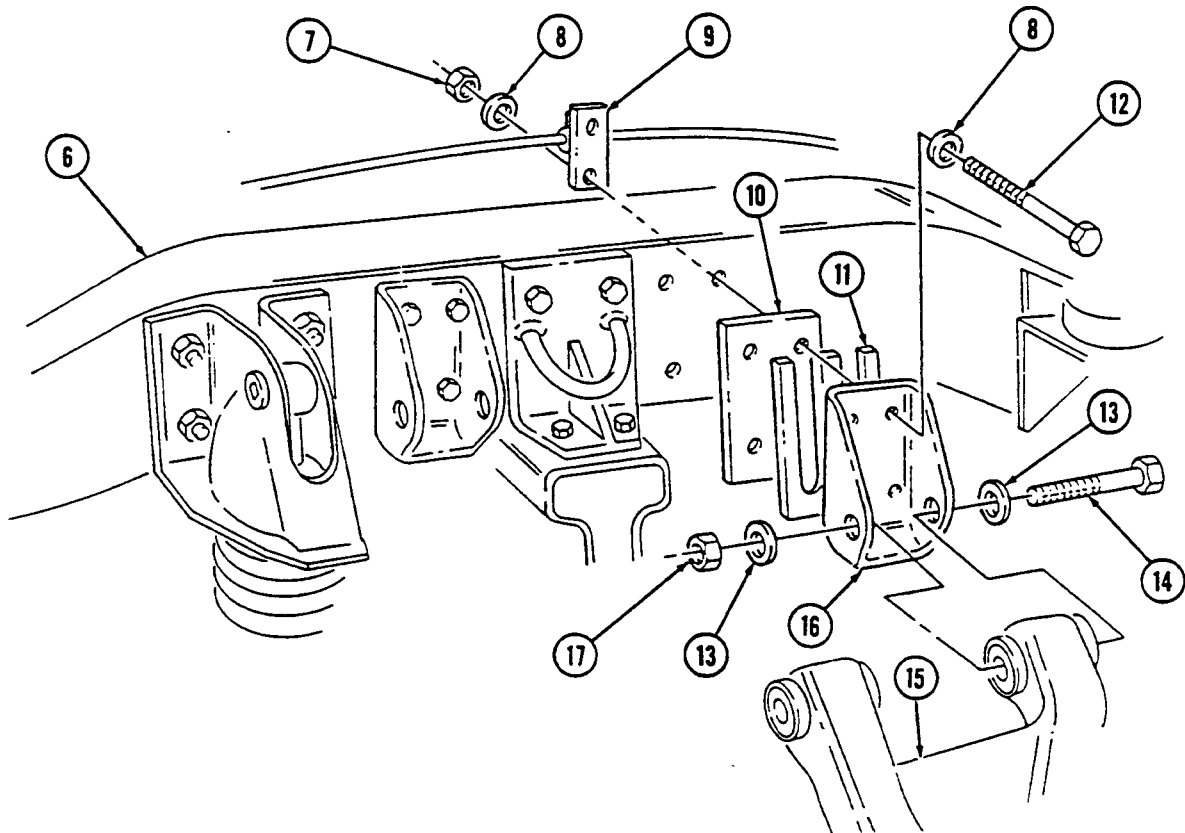
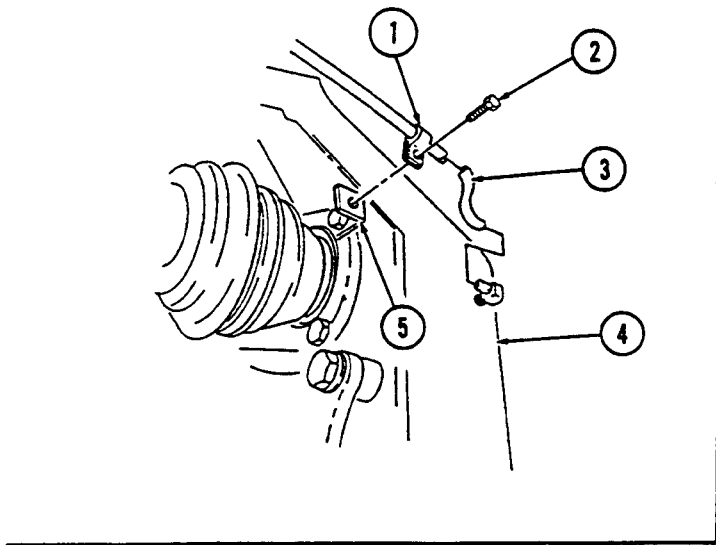

FOLLOW-ON TASK: Install wheel (TM 9-2320-387-24-1).

24-14. REAR-FRONT TIEDOWN BRACKET REPLACEMENT

This task covers:

a. Removal

b. Installation

INITIAL SETUP:

Tools

General mechanic's tool kit:
 automotive (Appendix B, Item 1)
 Maintenance and repair shop equipment:
 automotive (Appendix B, Item 2)

Materials/Parts

Four locknuts (Appendix A, Item 88)
 Two locknuts (Appendix A, Item 85)
 (Serial numbers 299999 and below)
 Two locknuts (Appendix A, Item 114.4)
 (Serial numbers 300000 and above)

Manual References

TM 9-2320-387-24P

Equipment Condition

Wheel removed (TM 9-2320-387-24-1).

Maintenance Level

Direct support

a. Removal

1. Remove four locknuts (1), washers (2), capscrews (7), and washers (2) from tiedown bracket (3) and frame rail (10). Discard locknuts (1).
2. Remove two locknuts (8), washers (4), capscrews (5), washers (4), vent tube mounting bracket (6), and tiedown bracket (3) from rear suspension front crossmember mounting bracket (9). Discard locknuts (8).

b. Installation

1. Install tiedown bracket (3) on frame rail (10) with four washers (2), capscrews (7), washers (2), and locknuts (1). Tighten locknuts (1) to 260 lb-ft (353 N•m).
2. Install tiedown bracket (3) and vent tube mounting bracket (6) on rear suspension front crossmember mounting bracket (9) with two washers (4), capscrews (5), washers (4), and locknuts (8). Tighten locknuts (8) to 90 lb-ft (122 N•m).

24-14. REAR-FRONT TIEDOWN BRACKET REPLACEMENT (Cont'd)

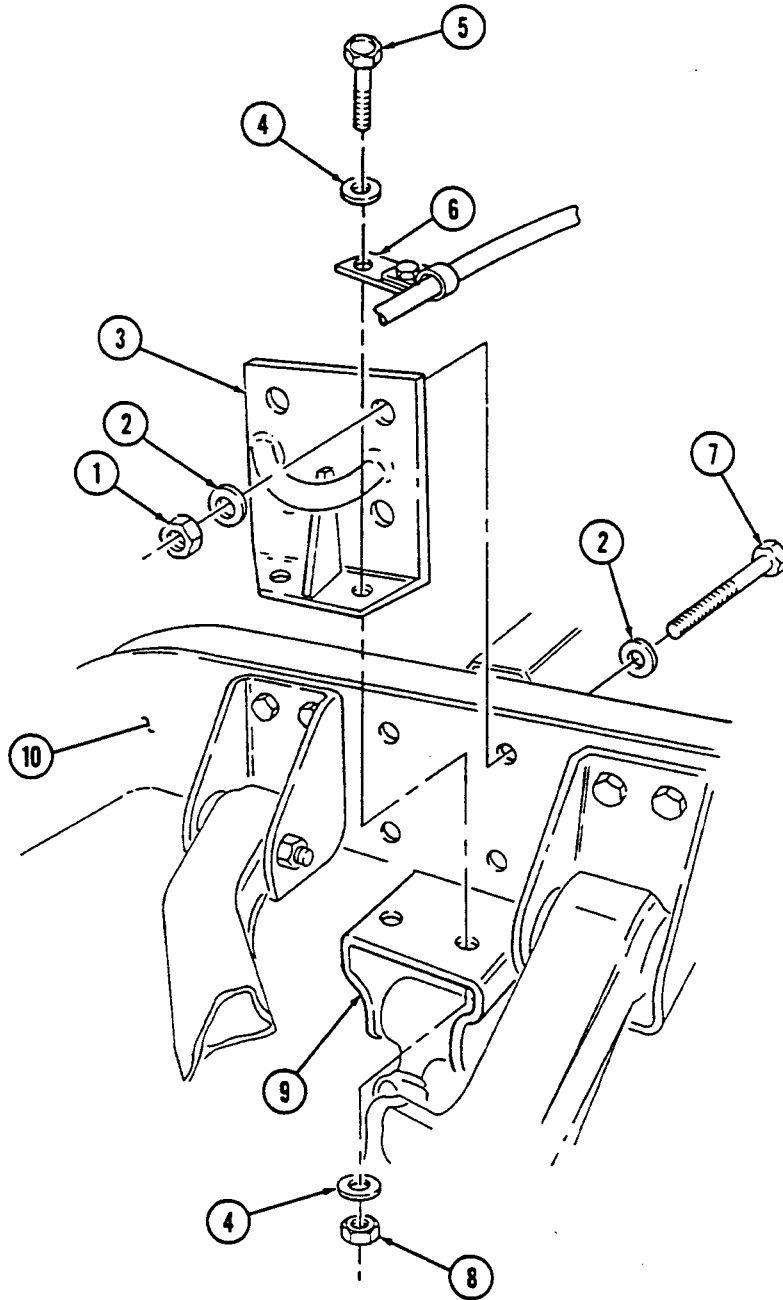

FOLLOW-ON TASK: Install wheel (TM 9-2320-387-24-1).

24-15.1. FRONT DIFFERENTIAL SUPPORT BRACKET/BRAKE ADAPTER REPLACEMENT (SERIAL NUMBERS 30000 AND ABOVE)

This task covers:

a. Removal

b. Installation

INITIAL SETUP:

Tools

General mechanic's tool kit:
 automotive (Appendix B, Item 1)
 Maintenance and repair shop equipment:
 automotive (Appendix B, Item 2)

Materials/Parts

O-ring (Appendix A, Item 215)
 Locknut (Appendix A, Item 85)
 Locknut (Appendix A, Item 114.4)
 Sealing compound (Appendix C, Item 63)

Manual References

TM 9-2320-387-24P

Equipment Condition

Service brake rotors removed (para. 7-12.1).

General Safety Instructions

Differential is extremely heavy and must be supported during removal and installation.

Maintenance Level

Direct support

WARNING

Differential is extremely heavy and must be supported during removal and installation. Failure to do so may result in injury to personnel or damage to equipment.

NOTE

Replacement procedures for all differential support brackets/brake adapters are basically the same. This procedure covers the left front differential support bracket/brake adapter.

a. Removal

1. Remove locknut (12), washer (11), capscrew (9), and washer (8) from suspension crossmember (10). Discard locknut (12).
2. Remove locknut (6), O-ring (5), and output flange (4) from output shaft (2). Discard locknut (6) and O-ring (5).
3. Remove four capscrews (7) and brake adapter (3) from differential (1).

b. Installation

CAUTION

Apply a liberal amount of thread sealing compound to the tapped holes of differential. To allow adequate coating of threads, install capscrews shortly after applying thread sealing compound. Failure to comply may allow capscrews to loosen and cause damage to differential.

1. Apply sealing compound to tapped holes of differential (1). Install brake adapter (3) on differential (1) with four capscrews (7). Tighten capscrews (7) to 125-150 lb-ft (170-203 N•m).
2. Install output flange (4) and O-ring (5) on output shaft (2) with locknut (6). Tighten locknut (6) to 170 lb-ft (231 N•m).
3. Secure brake adapter (3) to suspension crossmember (10) with washer (8), capscrew (9), washer (11), and locknut (12).

**24-15.1. FRONT DIFFERENTIAL SUPPORT BRACKET/BRAKE ADAPTER REPLACEMENT
(SERIAL NUMBERS 30000 AND ABOVE) (Cont'd)**

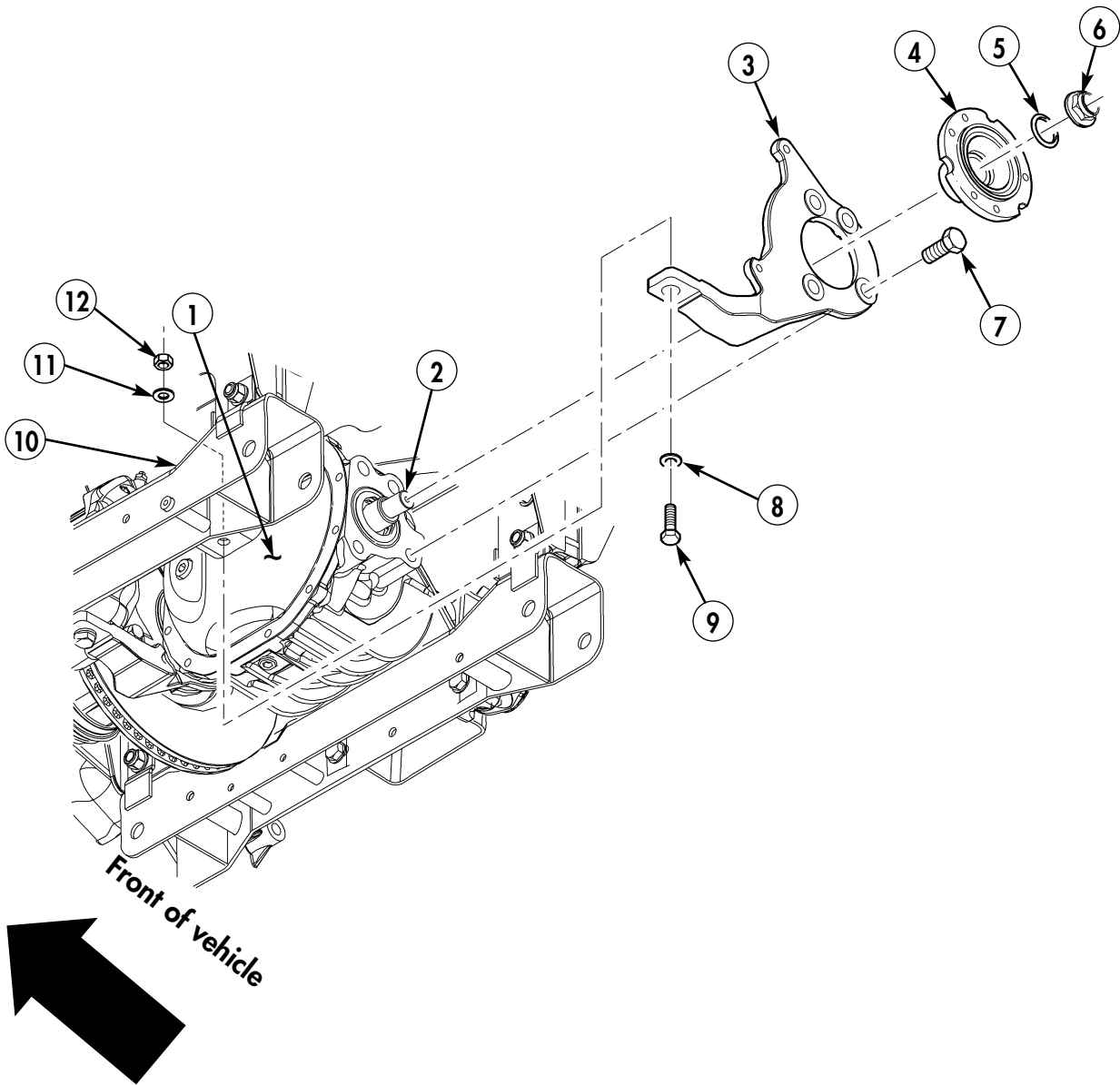

FOLLOW-ON TASK: Install service brake rotors (para. 7-12.1).

**24-15.2. REAR MOUNTING PLATE/BRAKE ADAPTER REPLACEMENT
(SERIAL NUMBERS 300000 AND ABOVE)**

This task covers:

a. Removal

b. Installation

INITIAL SETUP:

Tools

General mechanic's tool kit:
automotive (Appendix B, Item 1)
Maintenance and repair shop equipment:
automotive (Appendix B, Item 2)

Materials/Parts

Two locknuts (Appendix A, Item 114.4)

Personnel Required

One mechanic
One assistant

Manual References

TM 9-2320-387-10
TM 9-2320-387-24P

Equipment Condition

Rear differential removed (para. 21-4.2).

Maintenance Level

Direct support

a. Removal

Remove two locknuts (5), washers (4), capscrews (1), washers (2), and rear brake adapter mounting plate (6) from rear crossmember (3). Discard locknuts (5).

b. Installation

Install rear brake adapter mounting plate (6) on rear crossmember (3) with two washers (2), capscrews (1), washers (4), and locknuts (5). Tighten locknuts (5) to 90 lb-ft (122 N•m).

**24-15.2. REAR MOUNTING PLATE/BRAKE ADAPTER REPLACEMENT
(SERIAL NUMBERS 300000 AND ABOVE) (Cont'd)**

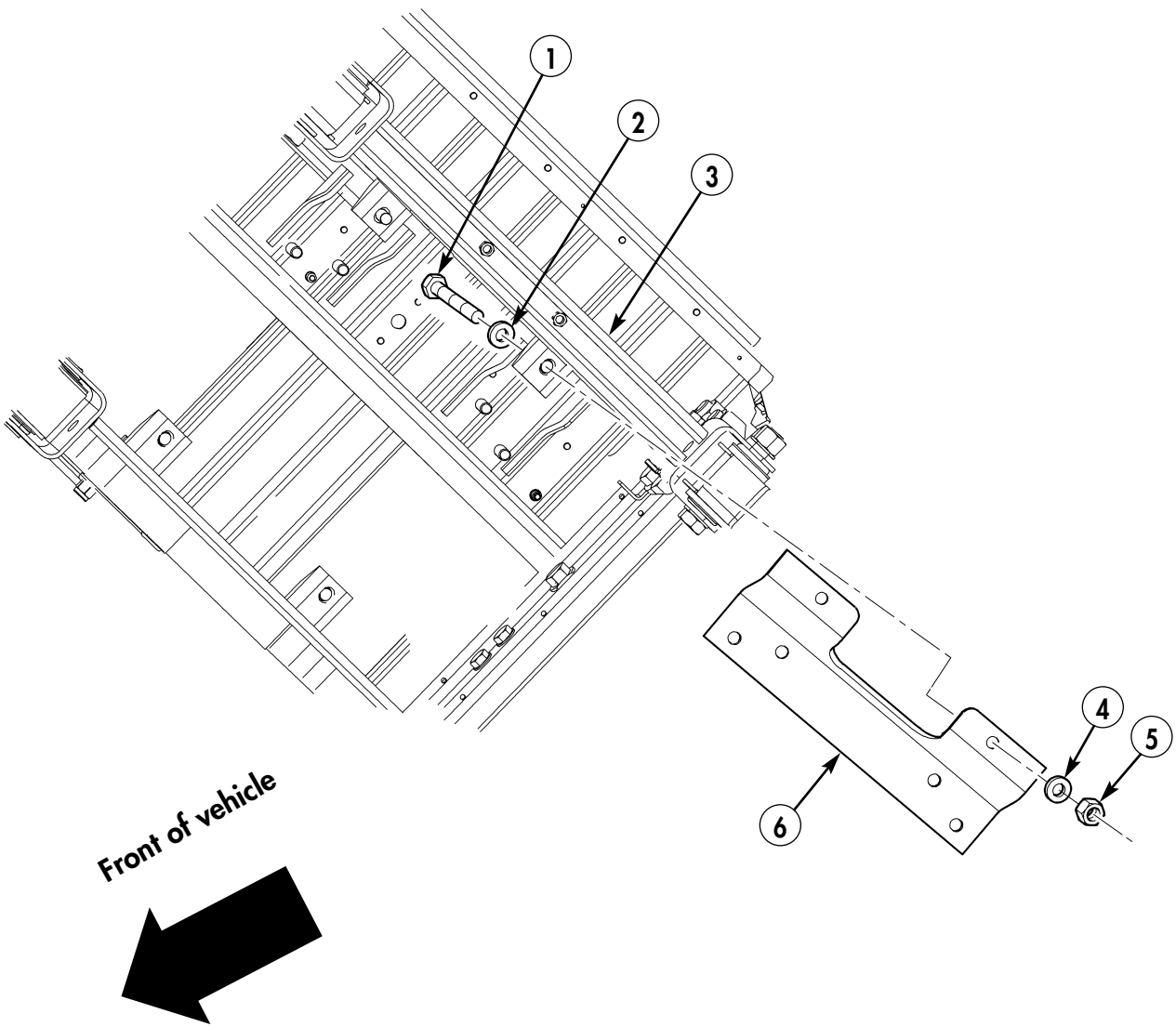

FOLLOW-ON TASKS: Install rear differential (para. 21-14.2).

24-16.1. FRONT SUSPENSION FRONT CROSSMEMBER MAINTENANCE (SERIAL NUMBERS 30000 AND ABOVE)

This task covers:

- a. Removal
- b. Inspection

- c. Installation

INITIAL SETUP:

Tools

General mechanic's tool kit:
 automotive (Appendix B, Item 1)
 Maintenance and repair shop equipment:
 automotive (Appendix B, Item 2)

Materials/Parts

Fifteen locknuts (Appendix A, Item 114.4)

Manual References

TM 9-2320-387-24-1

Equipment Condition

- Radiator removed (para. 3-62.1).
- Front lower control arms removed (TM 9-2320-387-24-1).
- Horn removed (para. 4-26.1).
- Front differential removed (para. 21-4.1)
- Differential support brackets and side mounting brackets removed (para. 24-15.1).
- Front brake lines removed (para. 7-7.1).

a. Removal

1. Remove four locknuts (4), washers (5), capscrews (13), washers (12), and two splash shield brackets (3) from frame rails (23). Discard locknuts (4).
2. Remove locknut (22), washer (21), screw (17), clamp (18), and harness (16) from front crossmember (20). Discard locknut (22).
3. Remove four locknuts (2), washers (1), capscrews (9), and washers (11) from front crossmember (20) and two frame rails (23). Discard locknuts (2).
4. Remove six locknuts (6), washers (7), capscrews (15), washers (14), and brake line brackets (8) from front crossmember (20) and left and right front crossmember mounting brackets (10). Discard locknuts (6).
5. Slide crossmember (20) and mounting brackets (10) down and out from under vehicle.

b. Inspection

Inspect edge protector (19). Replace if damaged.

b. Installation

1. Install left and right crossmember mounting brackets (10) on front crossmember (20).
2. Install front crossmember (20) and two mounting brackets (10) on frame rails (23) with four washers (11), capscrews (9), washers (1), and locknuts (2).
3. Install brake line brackets (8) and left and right crossmember mounting brackets (10) on front crossmember with six washers (7), locknuts (6), washers (14) and capscrews (15).
4. Install two splash shield brackets (3) on frame rails (23) with four washers (12), capscrews (13), washers (5), and locknuts (4).
5. Install harness (16) on front crossmember (20) with clamp (18) and screw (17), washer (21), and locknut (22).
6. Tighten four locknuts (2).
7. Tighten four locknuts (4) and six locknuts (6).

**24-16.1. FRONT SUSPENSION FRONT CROSSMEMBER MAINTENANCE
(SERIAL NUMBERS 300000 AND ABOVE) (Cont'd)**

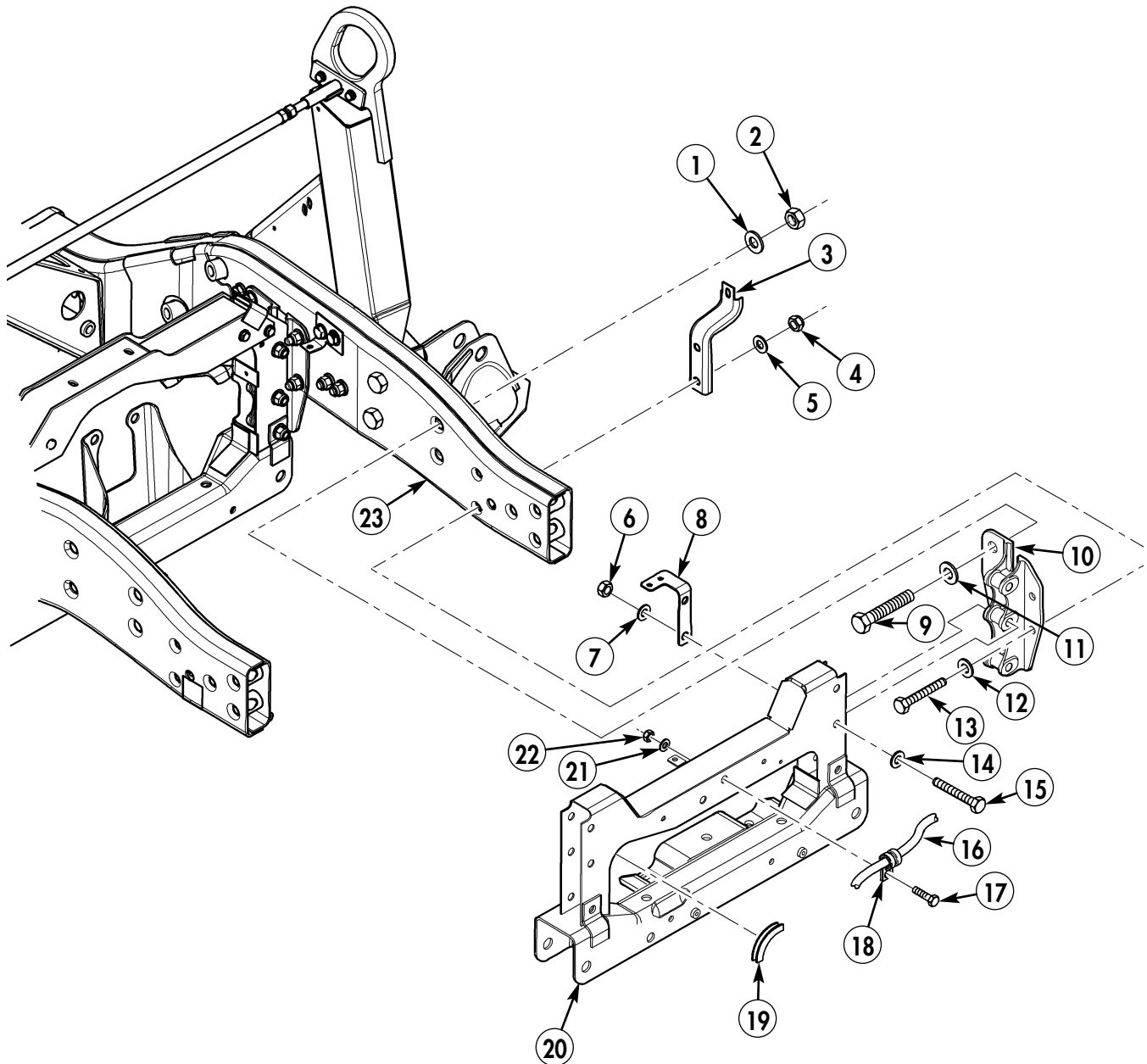

- FOLLOW-ON TASKS:**
- Install front brake lines (para. 7-7.1).
 - Install differential support brackets and side mounting brackets (para. 24-15.1).
 - Install front differential (para. 21-4.1).
 - Install horn (para. 4-26.1).
 - Install front lower control arms (TM 9-2320-387-24-1).
 - Install radiator (3-62.1).

**24-17.1. FRONT SUSPENSION REAR CROSSMEMBER REPLACEMENT
(SERIAL NUMBERS 300000 AND ABOVE)**

This task covers:

a. Removal

b. Installation

INITIAL SETUP:

Tools

General mechanic's tool kit:
 automotive (Appendix B, Item 1)
 Maintenance and repair shop equipment:
 automotive (Appendix B, Item 2)

Materials/Parts

Three lockwashers (Appendix A, Item 190.8)
 Fourteen locknuts (Appendix A, Item 114.4)
 Sealing compound (Appendix C, Item 69)

Manual References

TM 9-2320-387-24P

Equipment Condition

- Geared fan drive and upper front rear crossmember removed (para. 3-80.2).
- Right front upper control arm removed (TM 9-2320-387-24-1).
- Lower radiator tube removed (para. 3-71.1).
- Right front caliper-to-tee brake line removed (para. 7-7.1).
- Lower control arms removed (TM 9-2320-387-24-1).
- Front differential removed (para. 21-4.1).
- Differential support brackets and side mounting brackets removed (para. 24-15.1).

Maintenance Level

Direct support

a. Removal

1. Remove three capscrews (4), lockwashers (3), and washers (2) and pull steering gear (1) away from left frame rail (6). Discard lockwashers (3).

NOTE

Note direction of capscrews for installation.

2. Remove six locknuts (15), washers (13), capscrews (10), and brackets (11) from left and right rear crossmember mounting brackets (16), frame rails (5) and (6), and shims (7). Discard locknuts (15).
3. Remove two locknuts (9), washers (8), shims (7), capscrews (14), and washers (12) from left and right rear crossmember mounting brackets (16) and frame rails (5) and (6). Discard locknuts (9).
4. Remove six locknuts (17), washers (18), capscrews (20), and washers (19) from rear crossmember (21) and left and right rear crossmember mounting brackets (16). Discard locknuts (17).
5. Slide rear crossmember (21) and left and right crossmember mounting brackets (16) down and out from under vehicle.
6. Remove left and right crossmember mounting brackets (16) from rear crossmember (21).

**24-17.1. FRONT SUSPENSION REAR CROSSMEMBER REPLACEMENT
(SERIAL NUMBERS 30000 AND ABOVE) (Cont'd)**

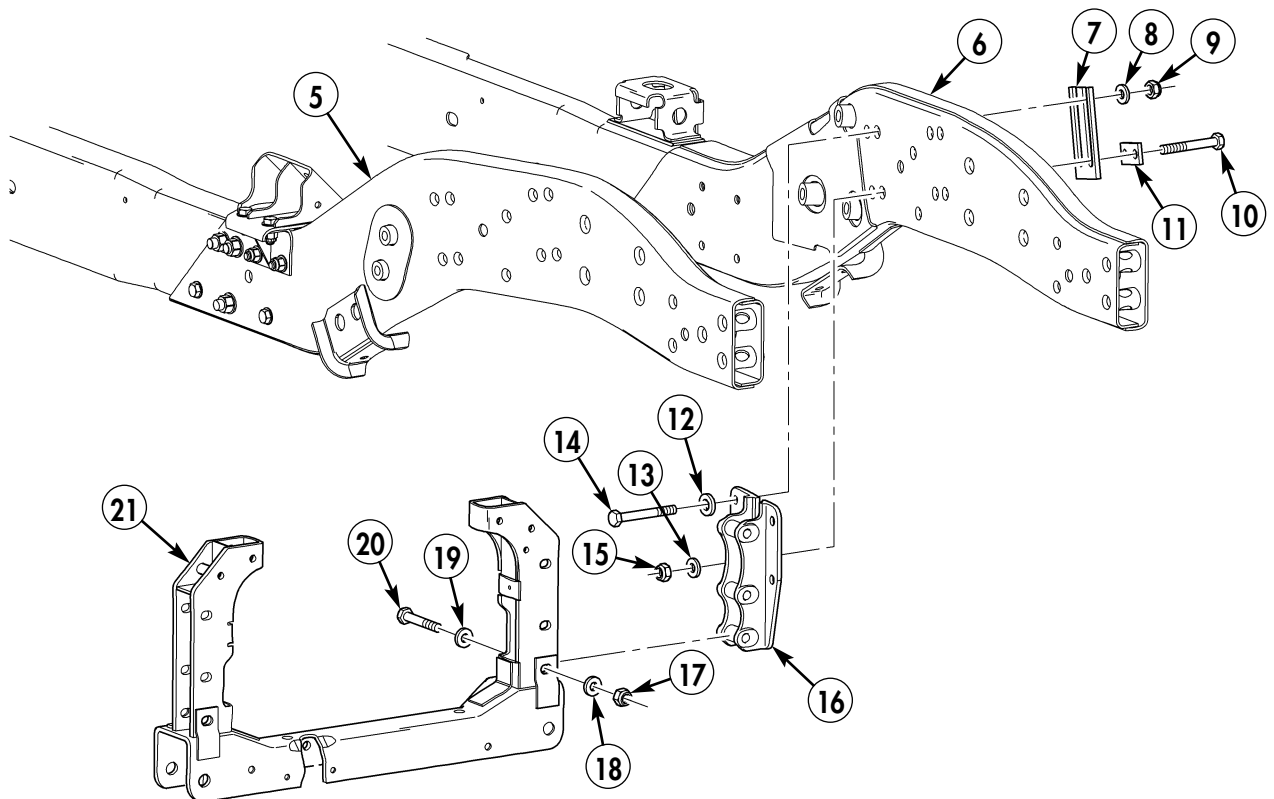
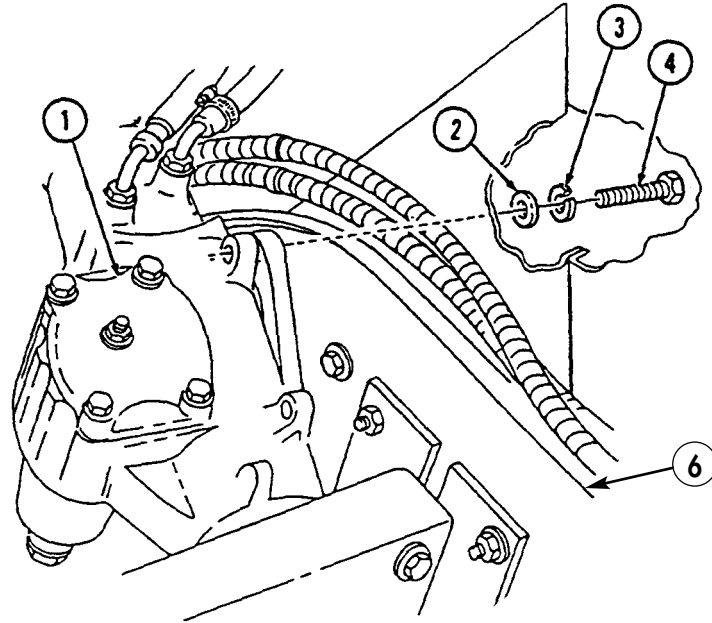

24-17.1. FRONT SUSPENSION REAR CROSSMEMBER REPLACEMENT (SERIAL NUMBERS 300000 AND ABOVE) (Cont'd)

b. Installation

1. Install left and right rear crossmember mounting brackets (12) on rear crossmember (17).
2. Install rear crossmember (17) and left and right rear crossmember mounting brackets (12) on frame rails (1) and (2).
3. Apply sealing compound to two capscrews (10) and secure left and right rear crossmember mounting brackets (12) on frame rails (1) and (2) with two washers (8), capscrews (10), shims (3), washers (4), and nuts (5).
4. Secure rear crossmember (17) on frame rails (1) and (2) with six brackets (6), capscrews (7), washers (9), and nuts (11).
5. Secure rear crossmember (17) on left and right rear crossmembers (12) with six washers (15), capscrews (16), washers (14), and nuts (13).

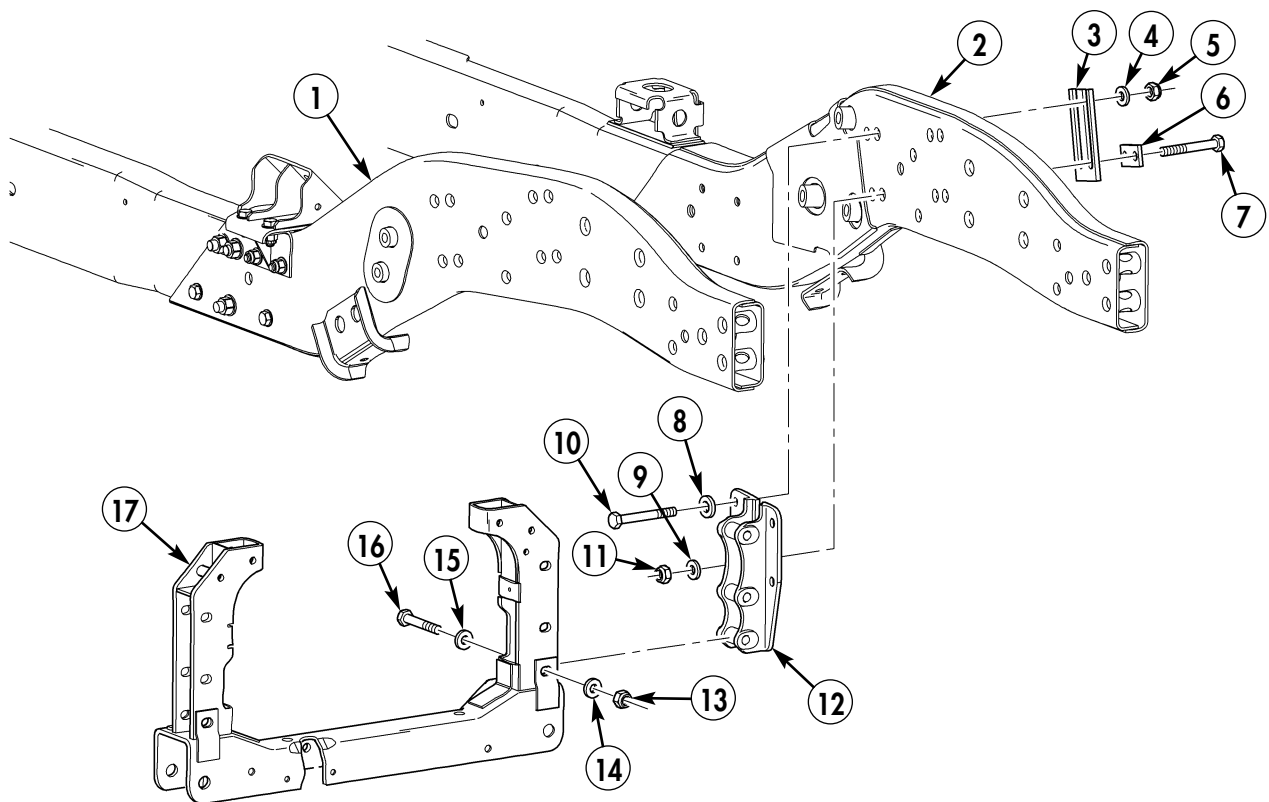

24-17.1. FRONT SUSPENSION REAR CROSSMEMBER REPLACEMENT (SERIAL NUMBERS 300000 AND ABOVE) (Cont'd)

6. Tighten two capscrews (10) to 65-78 lb-ft (88-106 N•m).
7. Tighten six capscrews (7) to 90 lb-ft (122 N•m).
8. Tighten six capscrews (16) to 90 lb-ft (122 N•m).
9. Install steering gear (18) on frame rail (2) with three washers (19), lockwashers (20), and capscrews (21). Tighten capscrews (21) to 60 lb-ft (81 N•m).

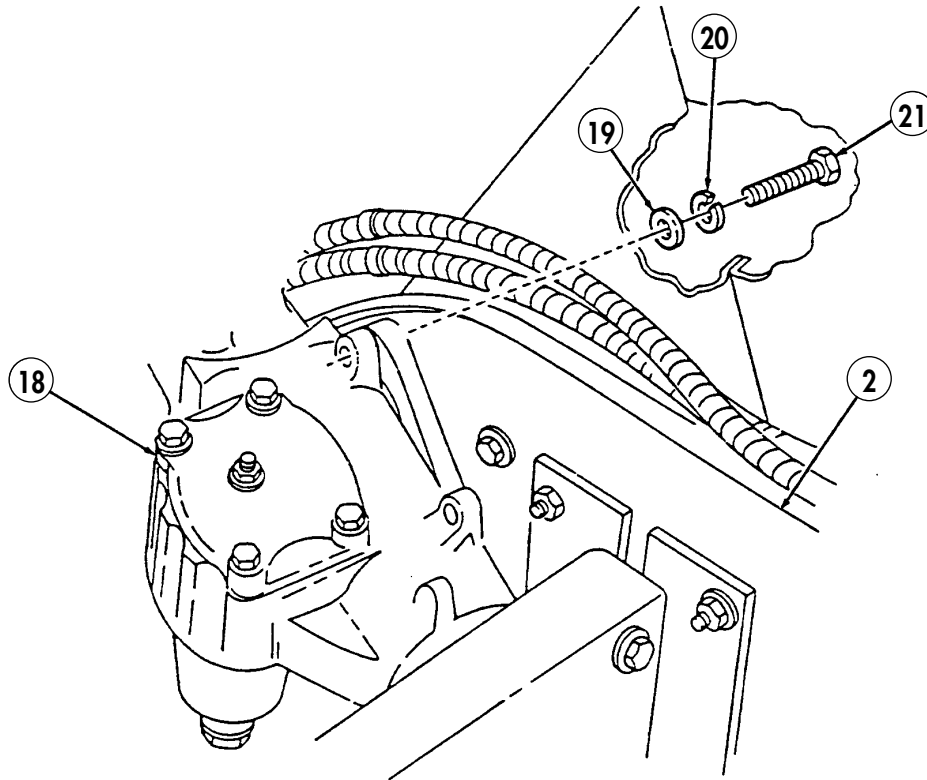

- FOLLOW-ON TASKS:**
- Install differential support brackets and side mounting brackets (para. 24-15.1).
 - Install front differential (para. 21-4.1).
 - Install lower control arms (TM 9-2320-387-24-1).
 - Install right front caliper-to-tee brake line (para. 7-7.1).
 - Install lower radiator tube (para. 3-71.1).
 - Install right front upper control arm (TM 9-2320-387-24-1).
 - Install geared drive and upper front rear crossmember (para. 3-80.2).

24-18.1. REAR SUSPENSION FRONT CROSSMEMBER REPLACEMENT (SERIAL NUMBERS 30000 AND ABOVE)

This task covers:

a. Removal

b. Installation

INITIAL SETUP:

Tools

General mechanic's tool kit:
automotive (Appendix B, Item 1)
Maintenance and repair shop equipment:
automotive (Appendix B, Item 2)

Materials/Parts

Seven locknuts (Appendix A, Item 88)
Three locknuts (Appendix A, Item 114.4)

Manual References

TM 9-2320-387-24-1
TM 9-2320-387-24P

Equipment Condition

- Rear differential removed (para. 21-4.2).
- Rear differential support brackets and side mounting brackets removed (para. 24-15.2).

Equipment Condition (Cont'd)

- Rear upper control arms removed (TM 9-2320-387-24-1).
- Rear lower control arms removed (TM 9-2320-387-24-1).
- Rear-front tiedown brackets installed (para. 24-14).
- Rear brake protection guards removed (para. 7-11.1).

General Safety Instructions

Crossmember must be supported during removal and installation.

Maintenance Level

Direct support

WARNING

Crossmember must be supported during removal and installation. Failure to do so may cause injury to personnel or damage to equipment.

NOTE

Replacement procedures for left and right assemblies are basically the same. This procedure covers the right side assembly.

a. Removal

1. Remove two capscrews (1) and (3), clamps (2) and (4), and vent line (5) from crossmember (6).
2. Remove two locknuts (16), washers (15), capscrews (8), washers (7), and vent line bracket (9) from crossmember mount (17). Discard locknuts (16).
3. Remove four locknuts (20), washers (19), capscrews (13), washers (12), tiedown bracket (18), and reinforcement plates (10) and (11) from frame (14). Discard locknuts (20).
4. Remove locknut (25), washer (26), capscrew (29), washer (28), and radius rod (27) from crossmember mount (17). Discard locknut (25).
5. Slide crossmember mount (17) and crossmember (6) down and out from vehicle.
6. Remove locknut (33), washer (32), capscrew (22), and washer (21) from crossmember (6). Discard locknut (33).
7. Remove two locknuts (31), washers (30), capscrews (23), washers (24), and crossmember mount (17) from crossmember (6). Discard locknuts (31).

**24-18.1. REAR SUSPENSION FRONT CROSSMEMBER REPLACEMENT
(SERIAL NUMBERS 300000 AND ABOVE) (Cont'd)**

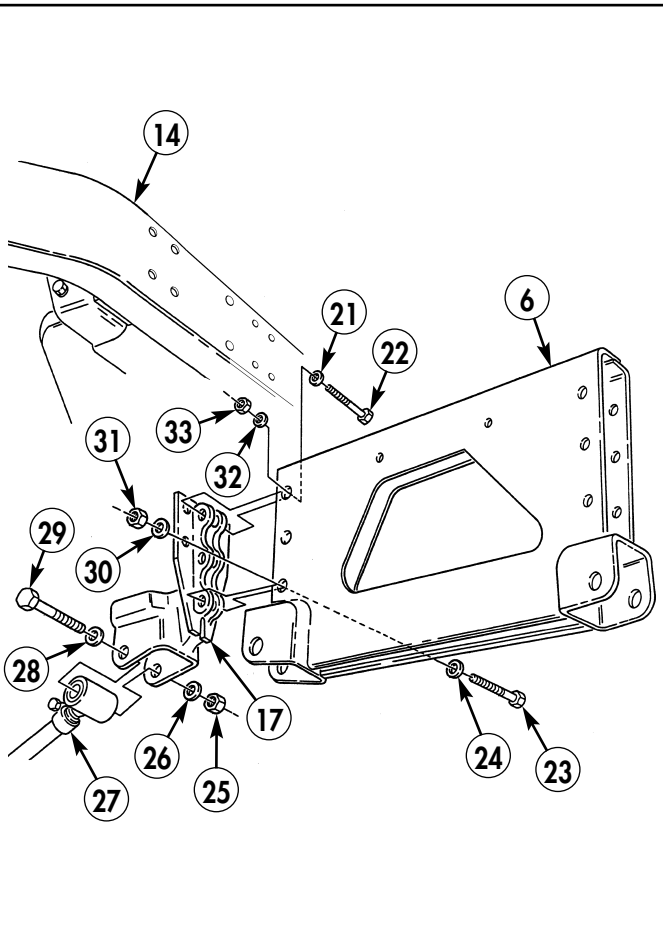
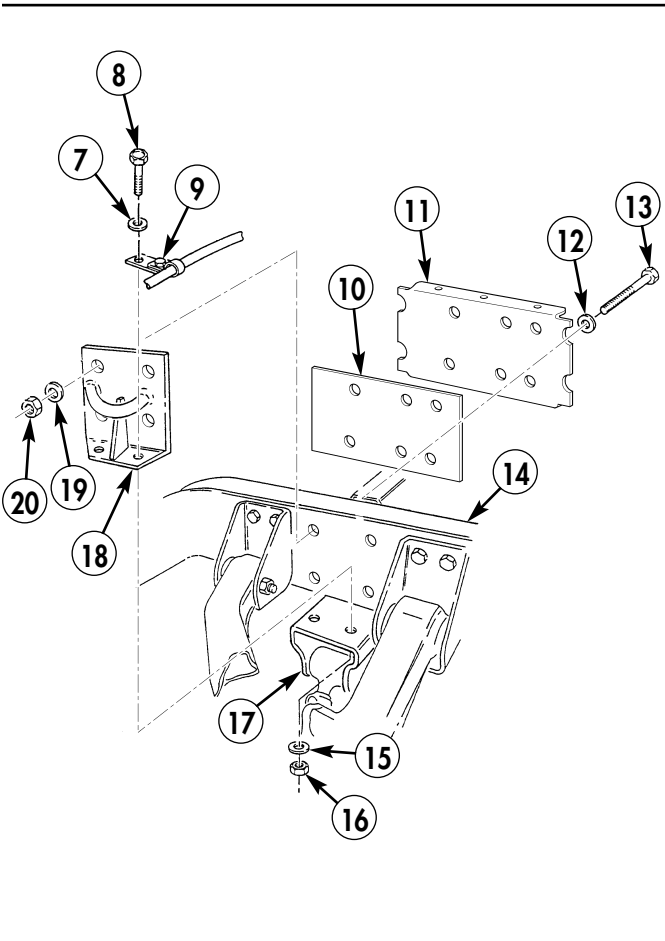
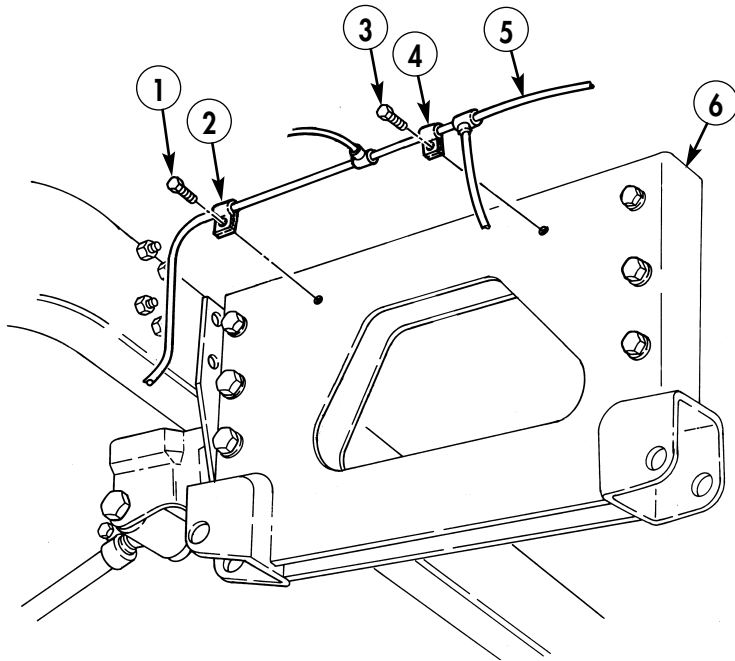

**24-18.1. REAR SUSPENSION FRONT CROSSMEMBER REPLACEMENT
(SERIAL NUMBERS 300000 AND ABOVE) (Cont'd)**

b. Installation

1. Install crossmember mount (17) on crossmember (6) with two washers (24), capscrew (23), washers (30), and locknuts (31). Tighten locknuts (31) to 260 lb-ft (353 N•m).
2. Secure crossmember mount (17) to crossmember (6) with washer (21), capscrews (22), washers (32), and locknuts (33). Tighten locknuts (33) to 90 lb-ft (122 N•m).
3. Slide crossmember mount (17) and crossmember (6) onto frame (14).
4. Install reinforcement plates (10) and (11) and tiedown bracket (18) on frame (14) with four washers (12), capscrews (13), washers (19), and locknuts (20).
5. Install radius rod (27) on crossmember mount (17) with washer (28), capscrew (29), washer (26), and locknut (25). Tighten locknuts (25) to 260 lb-ft (353 N•m).
6. Secure tiedown bracket (18) to crossmember mount (17) with vent line bracket (9), two washers (7), capscrews (8), washers (15), and locknuts (16).
7. Install vent line (5) on crossmember (6) with two clamps (4) and (2) and capscrews (3) and (1).

**24-18.1. REAR SUSPENSION FRONT CROSSMEMBER REPLACEMENT
(SERIAL NUMBERS 300000 AND ABOVE) (Cont'd)**

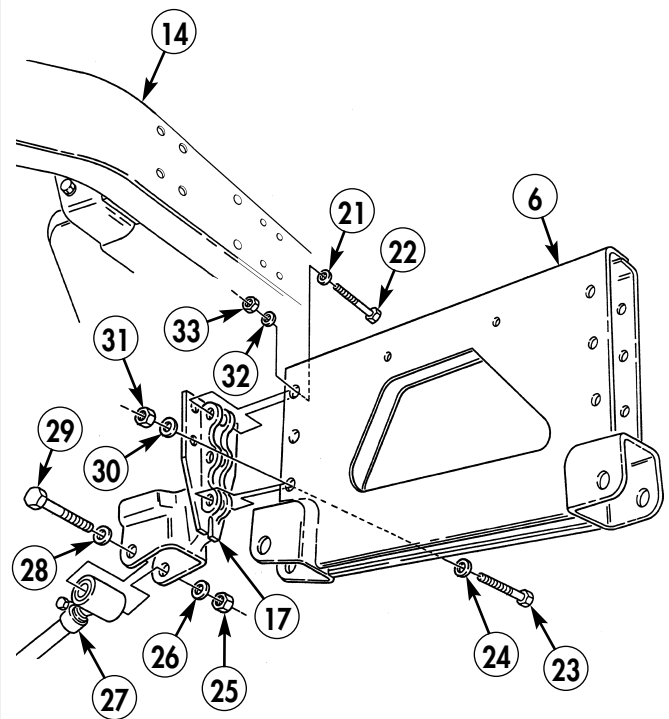
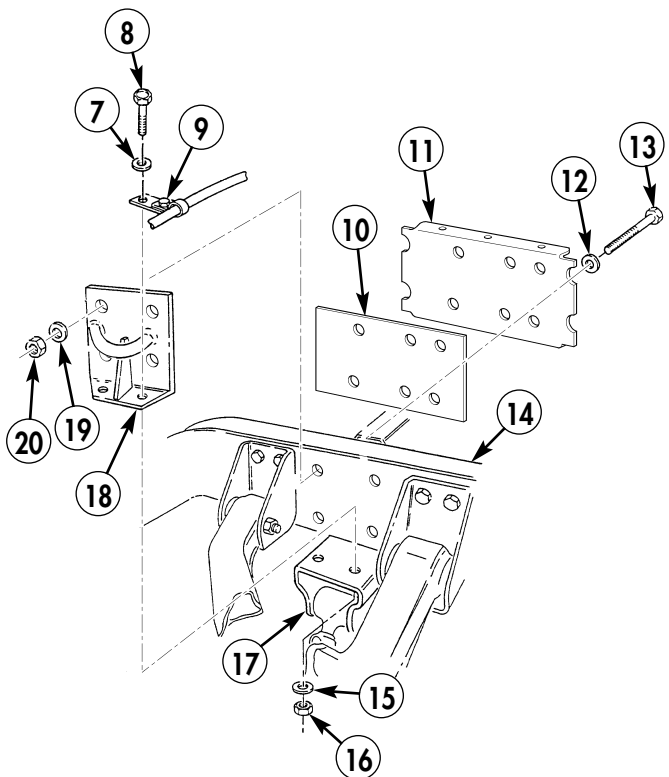
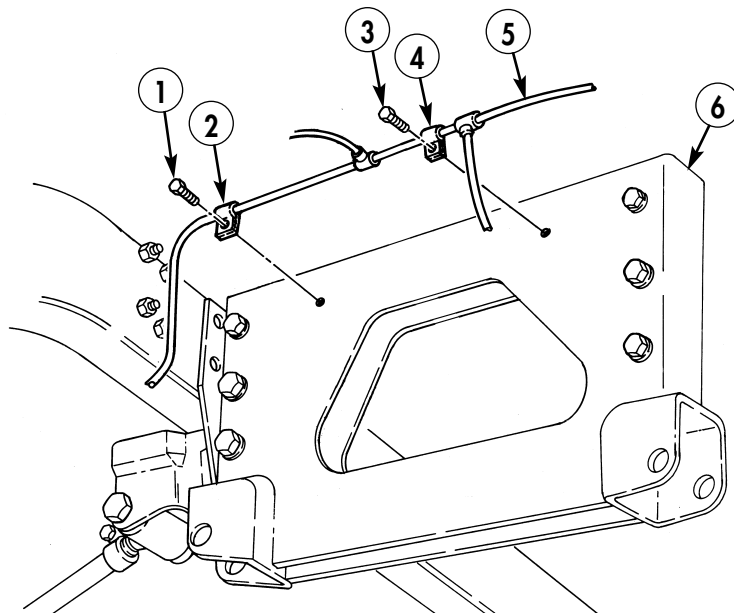

- FOLLOW-ON TASKS:**
- Install rear brake protection guards (para. 7-11.1).
 - Install rear front tiedown brackets (para. 24-14).
 - Install rear lower control arms (TM 9-2320-387-24-1).
 - Install rear upper control arms (TM 9-2320-387-24-1).
 - Install rear differential support brackets and side mounting brackets (para. 24-15.2).
 - Install rear differential (para. 21-4.2).

**24-19.1. REAR SUSPENSION REAR CROSSMEMBER REPLACEMENT
(SERIAL NUMBERS 30000 AND ABOVE)**

This task covers:

a. Removal

b. Installation

INITIAL SETUP:

Tools

General mechanic's tool kit:
 automotive (Appendix B, Item 1)
 Maintenance and repair shop equipment:
 automotive (Appendix B, Item 2)

Materials/Parts

Eight locknuts (Appendix A, Item 88)
 Six locknuts (Appendix A, Item 114.4)

Manual References

TM 9-2320-387-24-1
 TM 9-2320-387-24-2
 TM 9-2320-387-24P

Equipment Condition

- Rear brake adapter mounting plate removed (para. 24-15.1).
- Rear-rear tiedown brackets removed (TM 9-2320-387-24-2).
- Rear lower control arms removed (TM 9-2320-387-24-1).

General Safety Instructions

Crossmember must be supported during removal.

Maintenance Level

Direct support

a. Removal

WARNING

Crossmember must be supported during removal. Failure to support crossmember during removal may cause injury to personnel or damage to equipment.

1. Remove eight locknuts (2), washers (3), capscrews (6), washers (5), and two brackets (4) from rear crossmember (9) and two frame rails (1). Discard locknuts (2).
2. Loosen six locknuts (7) on two rear crossmember mounting brackets (10) and rear crossmember (9).
3. Slide rear crossmember (9) down and out from under vehicle.
4. Remove six locknuts (7), washers (8), capscrews (12), washers (11), and two rear crossmember mounting brackets (10) from rear crossmember (9). Discard locknuts (7).

b. Installation

1. Install two crossmember mounting brackets (10) on rear crossmember (9) with six washers (11), capscrews (12), washers (8), and locknuts (7).
2. Install rear crossmember (9) and two brackets (4) on two frame rails (1) with four washers (5), capscrews (6), washers (3), and locknuts (2).

**24-19.1. REAR SUSPENSION REAR CROSSMEMBER REPLACEMENT
(SERIAL NUMBERS 30000 AND ABOVE) (Cont'd)**

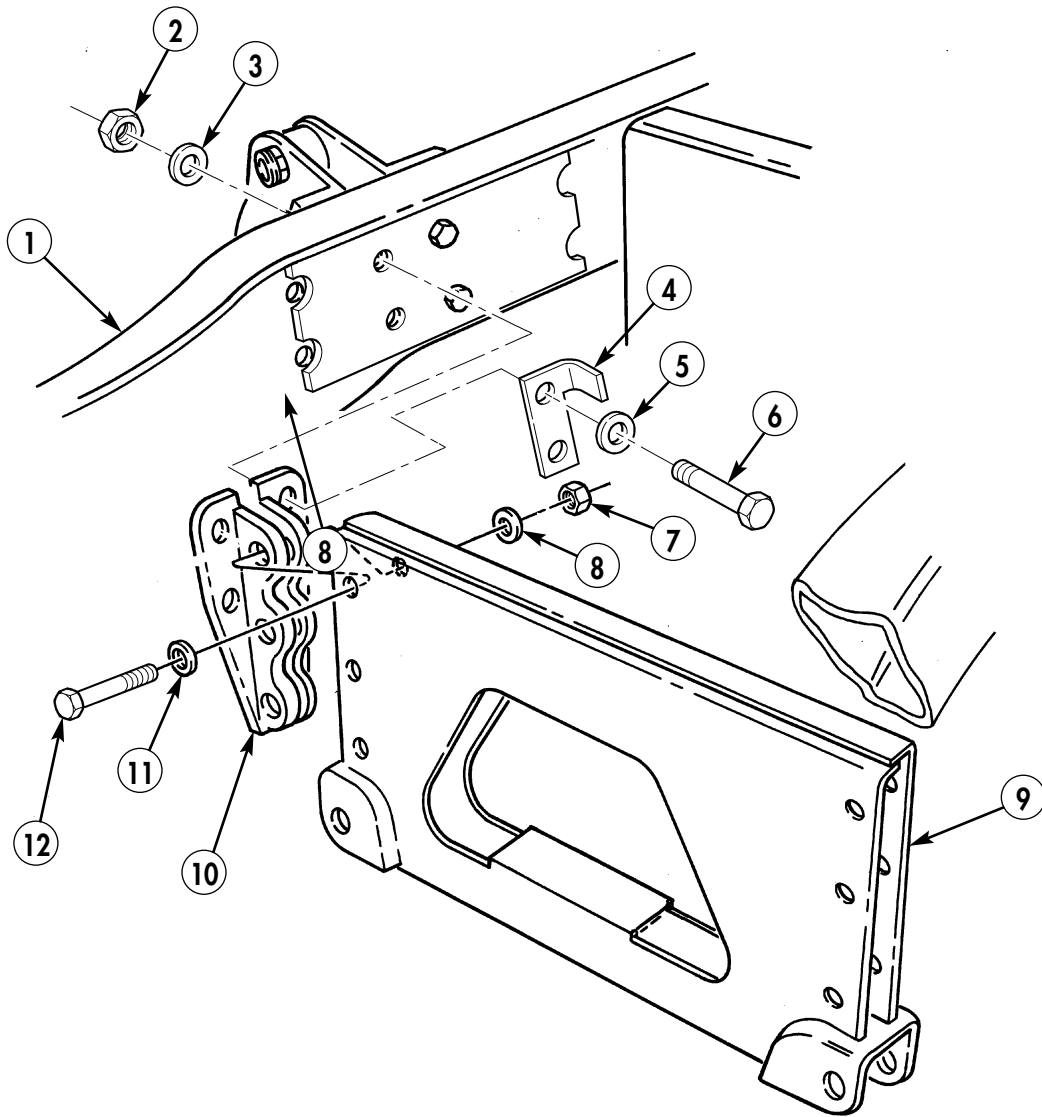

- FOLLOW-ON TASKS:**
- Install rear lower control arms (TM 9-2320-387-24-1).
 - Install rear-rear tiedown brackets (TM 9-2320-387-24-2).
 - Install rear brake adapter mounting plate (para. 24-15.1).

24-23. REAR BUMPER MOUNTING BRACKET AND TIEDOWN BRACKET REPLACEMENT (SERIAL NUMBERS 300000 AND ABOVE)

This task covers:

a. Removal

b. Installation

INITIAL SETUP:

Tools

- General mechanic's tool kit:
 - automotive (Appendix B, Item 1)
- Maintenance and repair shop equipment:
 - automotive (Appendix B, Item 2)

Materials/Parts

- Four locknuts (Appendix A, Item 83)
- Four locknuts (Appendix A, Item 114.4)

Manual References

- TM 9-2320-387-24-1
- TM 9-2320-387-24-2
- TM 9-2320-387-24P

Equipment Condition

- Rear body mount removed (TM 9-2320-387-24-2).
- Tiedown ring removed (TM 9-2320-387-24-1).

Maintenance Level

Direct support

a. Removal

1. Remove four locknuts (9), washers (6), capscrews (5), and washers (6) from bumper mounting bracket (7) and bumper (4). Discard locknuts (9).
2. Remove four locknuts (8), washers (2), capscrews (3), washers (2), bumper mounting bracket (7), and spacer (10) from frame rail (1). Discard locknuts (8).

b. Installation

1. Install spacer (10) and bumper mounting bracket (7) on frame rail (1) with four washers (2), capscrews (3), washers (2), and locknuts (8).
2. Install bumper mounting bracket (7) on bumper (4) with four washers (6), capscrews (5), washers (6), and locknuts (9).

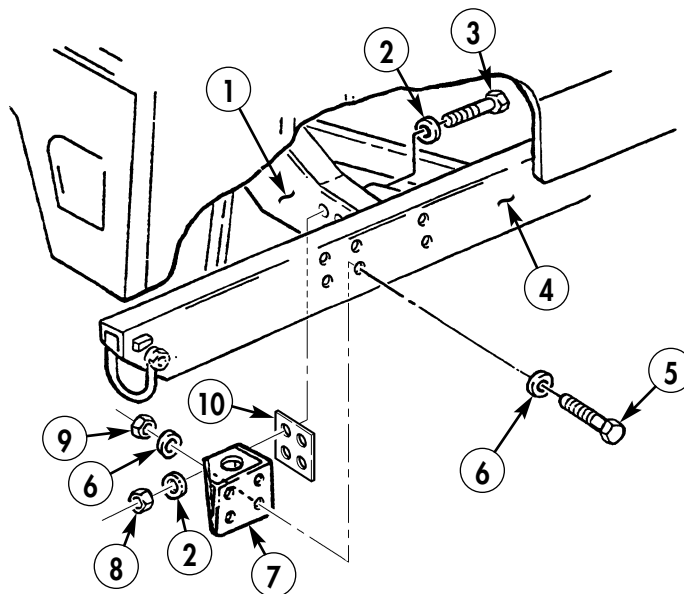

- FOLLOW-ON TASKS:**
- Install tiedown ring (TM 9-2320-387-24-1).
 - Install rear body mount (TM 9-2320-387-24-2).

CHAPTER 25

SPECIAL PURPOSE BODIES (DS) MAINTENANCE

Refer to TM 9-2320-387-24-2 for information regarding special purpose bodies (DS) maintenance.

CHAPTER 26

SPECIAL PURPOSE KITS (DS) MAINTENANCE

Refer to TM 9-2320-387-24-2 for information regarding special purpose kits (DS) maintenance.

CHAPTER 27

ELECTRICAL SYSTEM (GS) REPAIR

Refer to TM 9-2320-387-24-2 for information regarding electrical system (GS) repair.

CHAPTER 28

TRANSMISSION (GS) REPAIR

Refer to TM 9-2320-387-24-2 for information regarding transmission (GS) repair.

CHAPTER 29

TRANSFER CASE (GS) REPAIR

Refer to TM 9-2320-387-24-2 for information regarding transfer case (GS) repair.

CHAPTER 30

DIFFERENTIAL (GS) REPAIR

Refer to TM 9-2320-387-24-2 for information regarding differential (GS) repair.

CHAPTER 31

STEERING SYSTEM (GS) REPAIR

Refer to TM 9-2320-387-24-2 for information regarding steering system (GS) repair.

CHAPTER 32

FRAME (GS) REPAIR

The following procedures contain references that are specific to your REV vehicle.

32-4. FRAME INSPECTION AND REPAIR

This task covers:

- | | |
|---|--|
| <ul style="list-style-type: none"> a. General Information b. Powertrain Lift Sling Installation c. Inspection c.1. Steering Gear Mounting Area Inspection | <ul style="list-style-type: none"> d. Preparation and Materials e. Repair Procedures f. Powertrain Lift Sling Removal |
|---|--|

INITIAL SETUP:

Tools

General mechanic's tool kit:
automotive (Appendix B, Item 1)

Materials/Parts

Cotter pin (Appendix A, Item 16)
Powertrain lift sling
(TM 9-2320-387-24-2, Appendix D, Figs. 72, 73)

Manual References

TB 750-98-23
TM 9-2320-387-10
TM 9-2320-387-24-1
TM 9-2320-387-24-2
TM 9-2320-387-24P
TC 9-237
TM 43-0139

Equipment Condition

- Vehicle mission equipment removed and stowed (TM 9-2320-387-10).
- Vehicle undercarriage clean and free of mud and debris (TM 9-2320-387-10).
- Battery ground cables disconnected (TM 9-2320-387-24-1).
- Transmission control module removed (TM 9-2320-387-24-1).

Equipment Condition (Cont'd)

- Engine left splash shield removed (para. 10-23.1).
- Stabilizer bar removed (para. 6-20.1).
- Pitman arm disconnected from center link (TM 9-2320-387-24-1).
- Steering shaft disconnected from steering gear (TM 9-2320-387-24-1).
- Oil cooler/brake line bracket removed (para. 3-7.1).
- Steering gear removed (para. 8-20.1).

General Safety Instructions

- When using power-driven equipment to straighten frames, all personnel must stand clear.
- Shim material must be under jackstands.
- Ensure shoulder bolts have a raised metal 10.9 material strength indicator on the head of the bolts.
- Do not bulk heat frame rails to remove bends and/or buckles.

Maintenance Level

General support

a. General Information

1. Frame rails are constructed by arc-welding two C-channels of preformed steel together to form a box-cross section.
2. Frame rails are internally reinforced at bolt hole locations by bushings or full cross-section spacers to prevent channels from collapsing from attaching load.

NOTE

Crossmembers and crossmember brackets must be replaced if damaged.

3. The frame is made by bolting two non-identical frame rails to crossmembers. Crossmembers are held to more stringent dimensional tolerances and must be replaced if damaged.
4. The type of repairs attempted will vary considerably depending on equipment, type of facilities, and skill of available personnel. Also the choice of procedures will be influenced by parts supply status and the operational situation.
5. Mechanical forces involved in frame straightening can lead to safety problems, which all personnel must constantly consider.
6. The removal of frame constraints (loosening of crossmember and bracket fastenings) is critical to allow enough freedom of movement when straightening frame.

32-4. FRAME INSPECTION AND REPAIR (Cont'd)

7. The objective of a repair procedure is to return the vehicle to a mission-safe (operationally and mechanically) condition within a reasonable time and cost expenditure.
8. For ease of frame maintenance, use powertrain lift sling. (Refer to task b.)

b. Powertrain Lift Sling Installation

WARNING

- To avoid possible injury to personnel and damage to equipment, ensure shoulder bolts have a raised metal 10.9 material strength indicator on the head of the bolts.
 - Rope lift slings are awkward and potentially hazardous to personnel and can cause damage to equipment. Replace rope lift sling with powertrain lift sling.
1. Install powertrain lift sling (5) on cylinder heads (1) with four shoulder bolts (P/N 11502788) (6).
 2. Install shackle (P/N NAS1042-14) (3) on powertrain lift sling (5) with pin (4) and cotter pin (2).

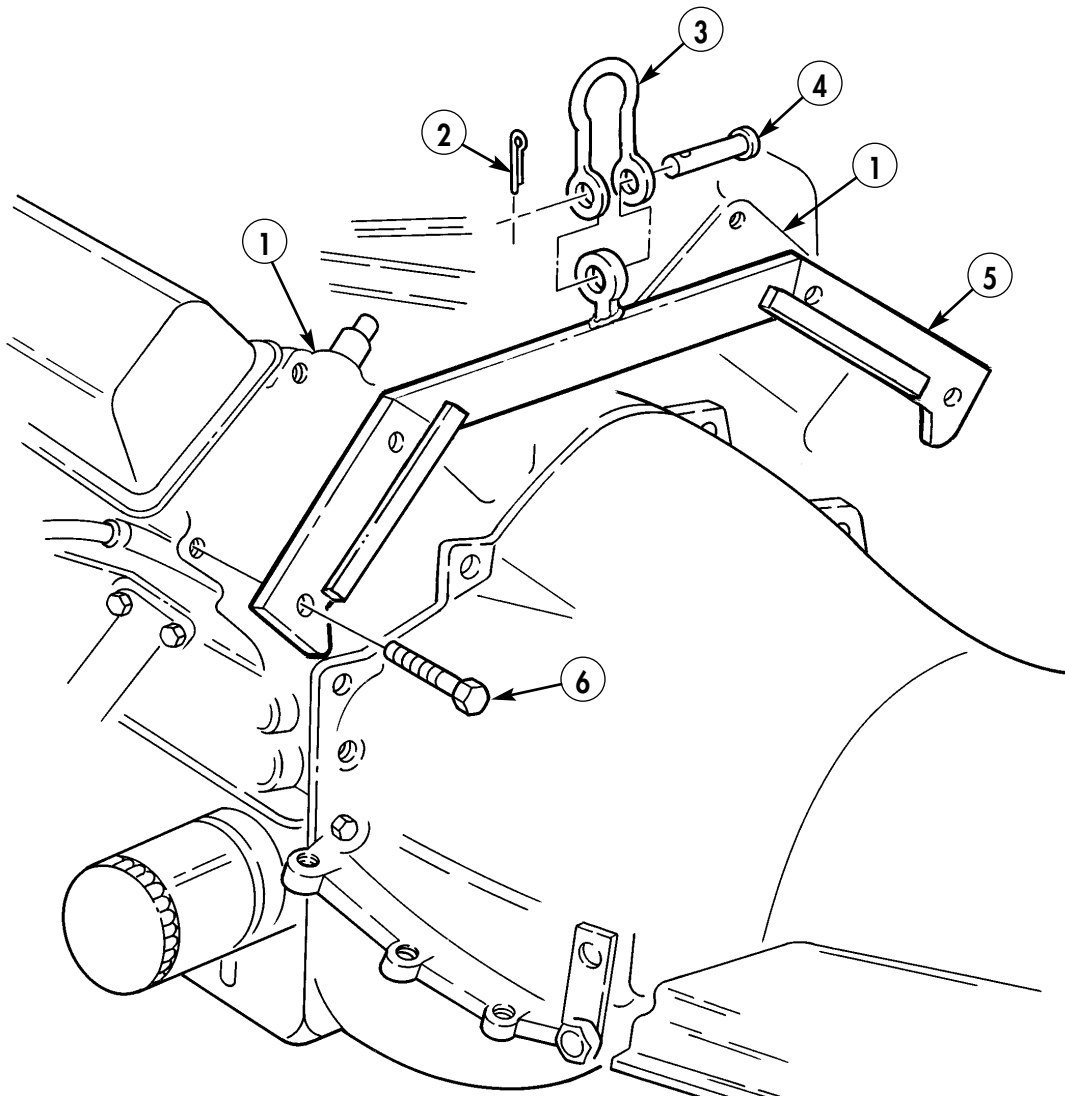

32-4. FRAME INSPECTION AND REPAIR (Cont'd)

c. Inspection

1. Visual inspection: This is the first and most critical step in deciding whether to repair or replace a damaged frame component. Factors to be noted in visual inspection:
 - (a) Transverse tears, cracks, and breaks that extend over one tangent or radius and into 5/32 in. (3.97 mm) of an associated tangent or radius must be replaced.
 - (b) Transverse tears, cracks, or breaks that extend over the tangent or radius can be repaired by welding and reinforcing, providing the crack does not extend into 5/32 in. (3.97 mm) of an associated tangent or radius.
 - (c) Tears, cracks, or breaks on the inside face of the frame rail that extend to within 3 in. (76.2 mm) of a bolted-on crossmember are unrepairable, and frame rail must be replaced.
 - (d) Tears, cracks, or breaks that extend into a hole or from a hole in the frame rails must first have a dye penetrant test performed at the hole to determine if secondary cracks exist (refer to TC 9-237). Secondary cracks are repairable. (See task c.1.)
 - (e) Tears, cracks, or breaks that extend into a hole or from a hole that does not have any existing secondary cracks may be repaired by welding with the use of a pre-drilled reinforcement (dutchman/fishplate) (refer to task e.).
 - (f) Short longitudinal cracks (up to 6 in. (15.2 cm)) or split welds can be repaired by installing a reinforcement (dutchman/fishplate) and heli-arc welding.
 - (g) Twisted frame rails are unrepairable; replace.
2. Measurements: Select a smooth, level surface with area 1-1/2 times the size of the vehicle.
 - (a) Vertical (or side view) measurement:
 - (1) Raise vehicle at four points until all four wheels are off the surface (TM 9-2320-387-24-1).

WARNING

Shim material must be under jackstand. Do not use shims on top of jackstand. Vehicle could be knocked off jackstand, causing personnel injury or damage to equipment.

- (2) Measure height to bottom of frame near each jackstand. Place shim(s) under jackstands as necessary until all four heights are equal.

NOTE

Measurements must be taken at identical locations on left and right frame rails. Failure to do so will result in faulty indication.

- (3) Select, measure, and record frame rail height at several different positions on either frame rail.
- (4) Measure and record frame rail height at corresponding points on opposite frame rail.
- (5) Right and left frame rail comparable points deviating more than 1/8 in. (3 mm) for each 2 ft (.6 m) linear distance indicate a vertically bent frame. Record deviations.

NOTE

If measured frame rails are out of tolerance, notify supervisor. If frame rails are verified to be out of tolerance, vehicle will be classified as unserviceable.

- (6) Lower vehicle from jackstands (TM 9-2320-387-24-1).

32-4. FRAME INSPECTION AND REPAIR (Cont'd)

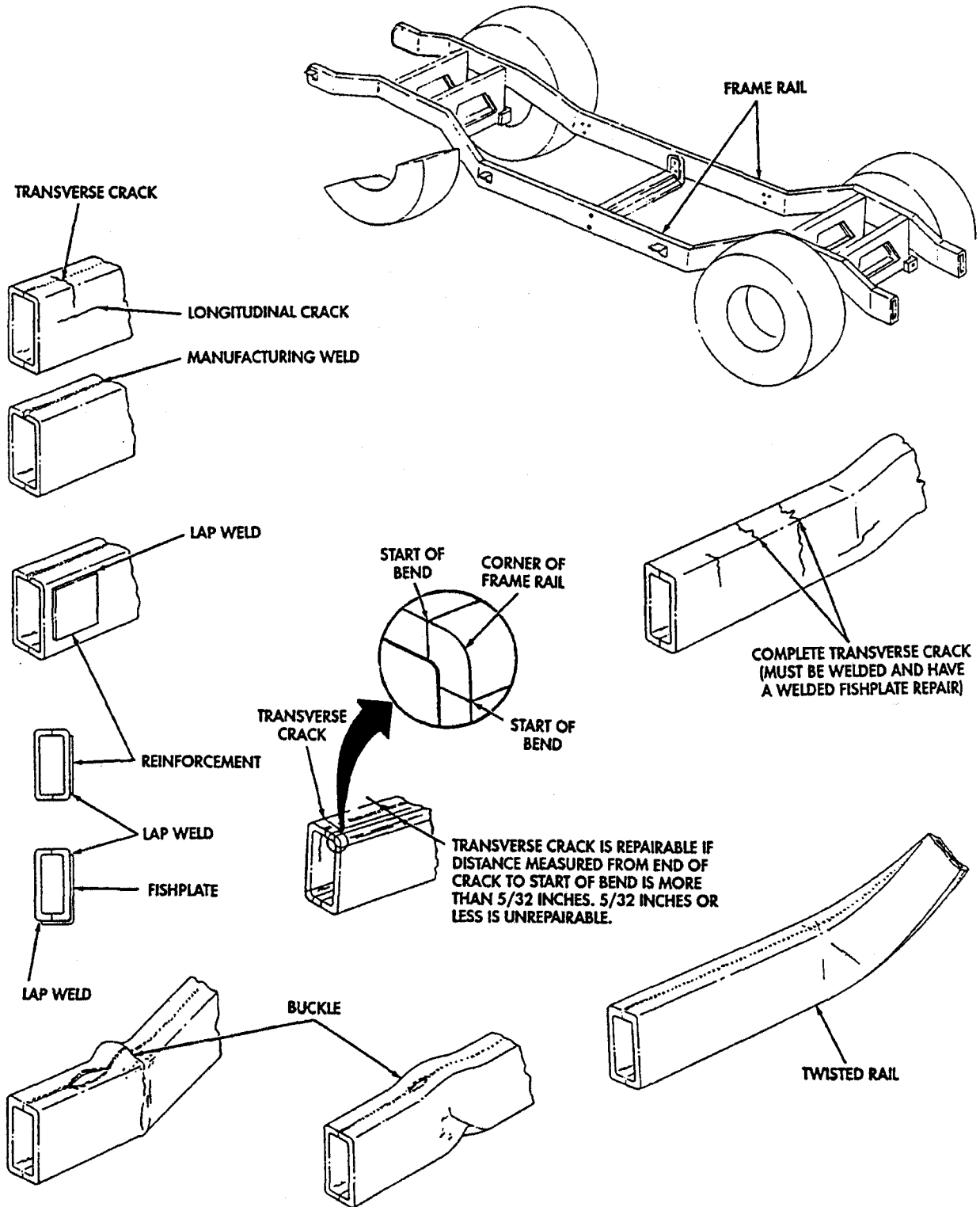

32-4. FRAME INSPECTION AND REPAIR (Cont'd)

(c) Diagonal (skew) measurement.

NOTE

The following two steps are alternate procedures to determine if frame rails are skewed.

- (1) Measure diagonally from one point on right or left string to adjacent point on opposite side string. Compare to the opposite diagonal measurement. If these two measurements differ by more than 1/4 in. (6 mm), the two frame rails are skewed. Repeat this procedure at other sets of four measuring points to confirm skew. Record deviations.
- (2) Position a string across two plumb bob points at corresponding (or end) points of frame rail string. Place a square with one leg coincident with frame rail string. Run a line or string along other side of square as far as opposite frame rail string. Measure deviation of end string and square side line at opposite frame rail string. Any deviation means the two frame rails are skewed and, consequently, the crossmembers are not at square angles to frame rails. A deviation of 1/2 in. (12.7 mm) makes a vehicle dog track and it is difficult to align wheels. Record deviations.

NOTE

If measured frame rails are out of tolerance, notify supervisor. If frame rails are verified to be out of tolerance, vehicle will be classified as unserviceable.

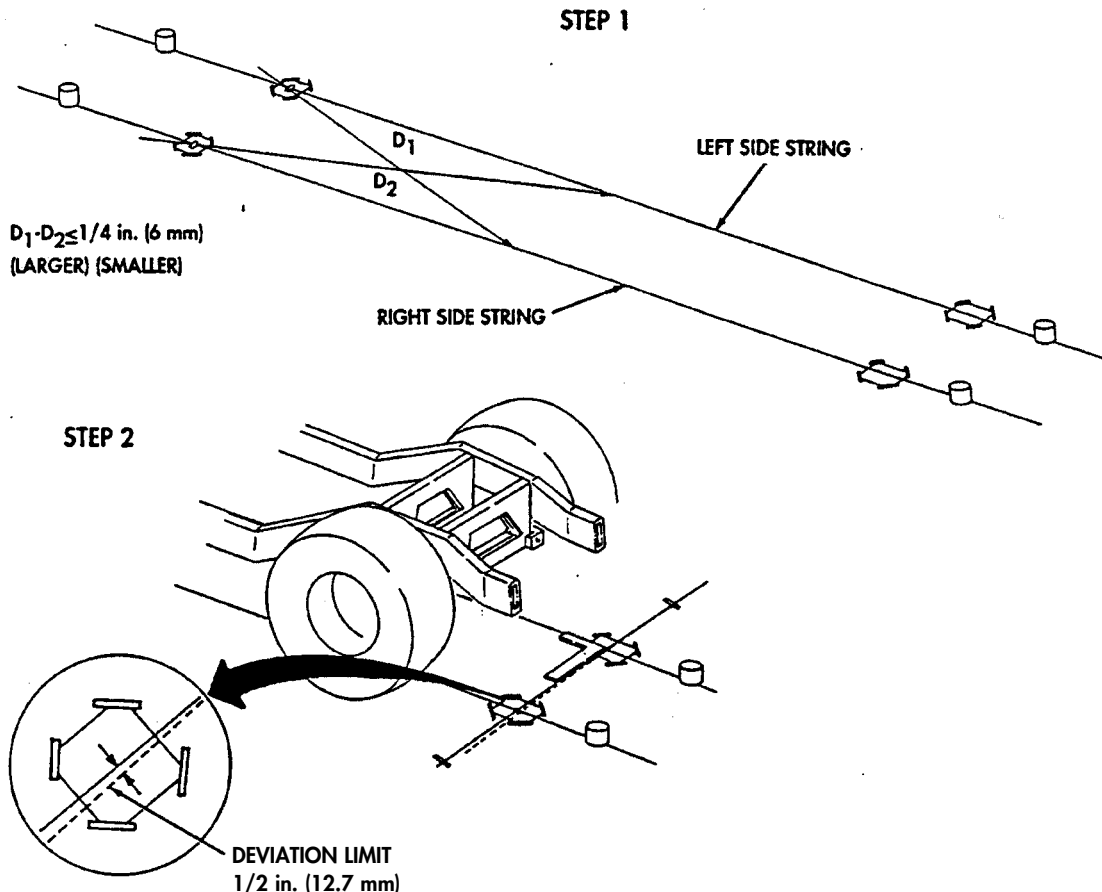

32-4. FRAME INSPECTION AND REPAIR (Cont'd)

- (d) Decisions as to whether or not to repair frame will be made in accordance to the following factors:
- (1) Provisions of TB 750-98-23 regarding time and materials versus replacement.
 - (2) Supply and operational considerations.
 - (3) Appropriate facilities available.
 - (4) Personnel skill levels.
 - (5) Influence of other collateral repairs that may be required to return the vehicle to a serviceable condition.
 - (6) Buckled frame rails with both vertical and horizontal bending are extremely difficult to repair; item should be replaced.
 - (7) Twisted frame rails generally are unrepairable; replace item.
 - (8) Frame rails that are bent upward, resulting in torn metal in bottom of rail, must be welded and have a welded-on fishplate repair. If fishplate would block mounting parts and bolt holes, replace frame rail.

c.1. Steering Gear Mounting Area Inspection

NOTE

The inspection criteria is focused on the area surrounding the steering gear mounting tubes, commonly referred to below as bosses. They are located on the front left-hand frame rail. Tubes are welded in holes through the frame rail, accommodating the steering gear mounting bolts. Inside and outside frame rails in this area have experienced stress-cracking stemming from the steering gear mounting tubes. Stress cracks can be radial, tangential, transverse, and/or longitudinal, with some cases in the boss welds themselves.

1. Inspect steering gear mounting area as follows:
 - (a) Inspect all welds around bosses on inside and outside frame rails. Ensure boss welds are not undercut or undersized.
 - (b) Inspect surface between all bosses on inside, outside, top, and bottom of frame rails.
 - (c) It may be necessary on suspect cracks to remove all paint.
 - (d) Perform dye penetration test on any cracks found to locate ends of cracks and secondary cracks.

NOTE

Cracks in boss welds are repairable. Secondary cracks are repairable, provided they meet criteria outlined in steps a and b.

2. Identify cracks in steering gear mounting area as follows:
 - (a) Tangential or radial cracks extending from/to any bosses and completely accessible are repairable if four inches long or less.
 - (b) Vertical and longitudinal cracks extending between any bosses are repairable if six inches long or less.

NOTE

Frame rails are not repairable if they have secondary cracks that exceed the repair criteria, or cracks are present where the frame was previously repaired using a fish plate/support plate/repair plate.

- (c) For any cracks found on top or bottom surface of frame rail, refer to task c.

32-4. FRAME INSPECTION AND REPAIR (Cont'd)

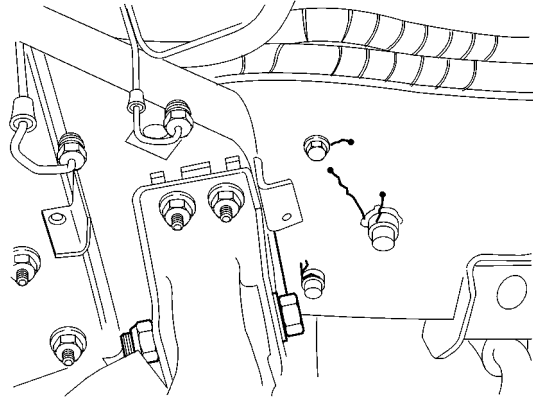

OUTSIDE OF FRAME RAIL

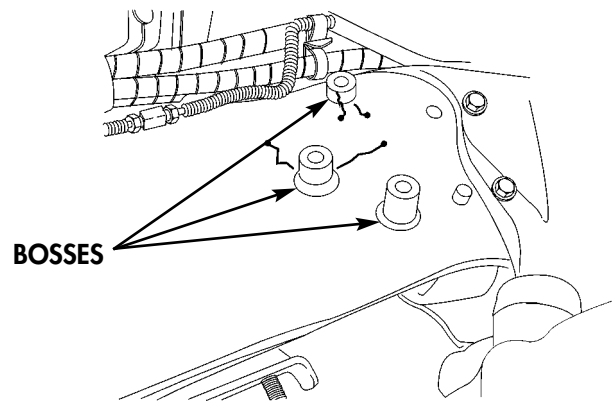

INSIDE OF FRAME RAIL

32-4. FRAME INSPECTION AND REPAIR (Cont'd)

d. Preparation and Materials

1. To perform a repair on the frame, a plan is needed due to the large variability of steps and methods to be employed. This plan is influenced by:
 - (a) Bending-type repair:
 - (1) Suitable vehicle restraints.
 - (2) Solid anchors for pulling or seating snatch blocks.
 - (3) Pulling (pushing) power source, either mechanical or hydraulic.
 - (b) Frame rail (and possibly one or more crossmembers) replacement requires a quantity of suitable blocking material.
 - (c) Patches, dutchman, fishplates, and reinforcements:
 - (1) Bulk steel plate of grade SAE 950 or equivalent (of equal or greater thickness).
 - (2) Scrap material of like metal from salvage or cannabilization.
 - (3) Heli-arc welding rods of type AWS A5.20 (E 707-1) or equivalent.
 - (d) In critical situations, 1/4-in. (6-mm) construction grade steel angle or plate may be used.
2. Based on factors of subtasks b and c, prepare a plan to return the vehicle to mission-serviceable status.

e. Repair Procedures

CAUTION

Bulk heating of frame rails to remove bends and buckles is not an approved procedure. The strength characteristics of the metal are affected. The repair may fail, causing damage to equipment.

NOTE

The repair or replacement procedure will vary with type(s) and location(s) of failure(s). For this reason, much of the repair work depends on skill of the mechanics, supply status, and operational situation. The removal/replacement of parts, bolts, and brackets affecting the repair are left to the discretion of the mechanics and will be governed by the instructions in this manual and repair parts manual.

1. Transverse tears, cracks, and breaks repairs (all welding on frame) will use reinforcements (dutchman/fishplate), and be heli-arc type as given in TC 9-237, providing tears, cracks, or breaks are repairable (refer to task c.).
 - (a) Stop-drill crack with 1/8-in. (3-mm) drill hole.
 - (b) Vee-notch crack.
 - (c) Heli-arc weld crack with approved welding rod.
 - (d) Grind-weld flush to the surface of the rail.
 - (e) Install reinforcement (dutchman/fishplate) and lap-weld.
2. Welded reinforcements or fishplates will not be less than 6 in. (15.2 cm) in length along frame rail.
3. All puncture holes may be repaired as follows:
 - (a) Heli-arc weld fill holes.
 - (b) Grind-weld flush to surface.
 - (c) Install reinforcement (dutchman/fishplate) and lap-weld.

| |
|---|
| 32-4. FRAME INSPECTION AND REPAIR (Cont'd) |
|---|

4. Bending repair:

WARNING

When performing frame rail straightening repairs accomplished with power-driven mechanical or hydraulic means, all personnel will stand clear of vehicle. Failure or malfunction of equipment may cause injury to personnel.

- (a) Do not attempt to repair a bend when:
 - (1) Buckling to a height of 1/4 in. (6 mm) on any one face of frame box is involved. If more than one face of frame box is involved with bending, replace part.
 - (2) Bending also includes more than very minor twisting.
 - (3) Part is bent in two directions, replace part.
 - (4) Bending involves a collapse of one or more faces of frame box at a suspension or body attachment point, replace part.
 - (b) When performing straightening repair with frame on vehicle:
 - (1) Use spreader plates or wood blocking to distribute chain force to avoid damage to frame box section.
 - (2) Be sure to loosen sufficient length of frame to allow frame force points to move without causing other damage.
 - (3) Restrain vehicle movement in both directions along line of force application.
 - (c) Vertical bends, except at end sections, require removal of frame rail or crossmember from vehicle. Straightening is done by using before and after dimensional measurements.
 - (d) Application of bulk heating to frame components is not authorized; metal properties are irreversibly degraded.
 - (e) At the conclusion of a bend repair, carefully inspect welds in vicinity of repair and area of force application. Any evidence of cracking or chipping of welds must be repaired. (Refer to step 1.)
 - (f) Spot-paint repaired areas using Chemical Agent Resistant Coating (CARC), following TM 43-0139, Painting Instructions for Field Use.
5. Front and rear wheel alignment checks (TM 9-2320-387-24-1) will be made after all frame repairs are completed.

32-4. FRAME INSPECTION AND REPAIR (Cont'd)

f. Powertrain Lift Sling Removal

1. Remove cotter pin (2), pin (4), and shackle (P/N NAS1042-14) (3) from powertrain lift sling (5).
2. Remove four shoulder bolts (P/N 11502788) (6) and powertrain lift sling (5) from cylinder heads (1).

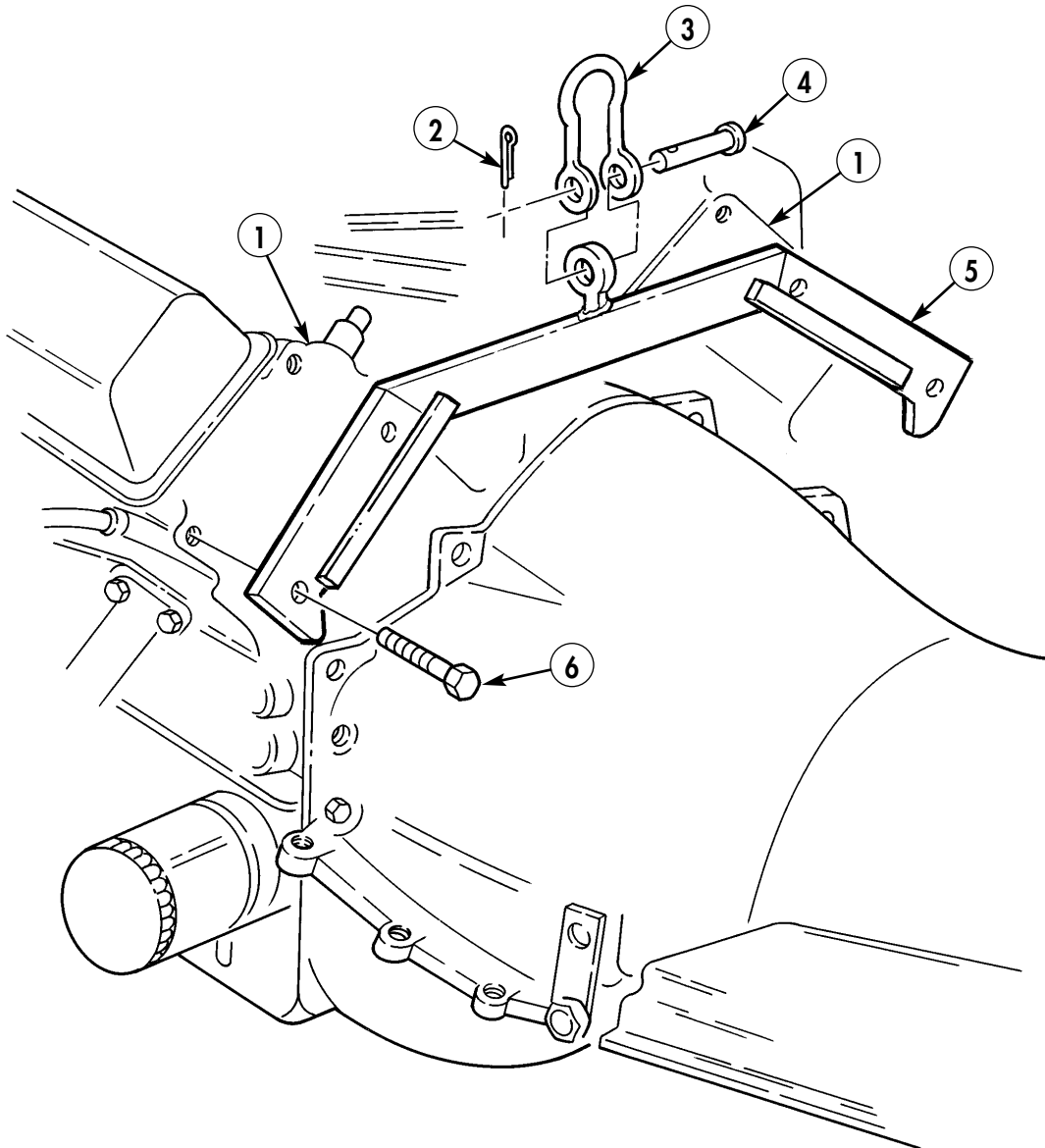

- FOLLOW-ON TASKS:**
- Install steering gear (para. 8-20.1).
 - Install oil cooler/brake line bracket (para. 3-7.1).
 - Connect steering shaft (TM 9-2320-387-24-1).
 - Install pitman arm (TM 9-2320-387-24-1).
 - Install stabilizer bar (para. 6-20.1).
 - Install engine left splash shield (para. 10-23.1).
 - Install transmission control module (TM 9-2320-387-24-1).
 - Connect battery ground cables (TM 9-2320-387-24-1).

CHAPTER 33 BODY (GS) REPAIR

Refer to TM 9-2320-387-24-2 for information regarding body (GS) repair.

CHAPTER 34

SUSPENSION (GS) REPAIR

Refer to TM 9-2320-387-24-2 for information regarding suspension (GS) repair.

APPENDIX A

MANDATORY REPLACEMENT PARTS

Section I. INTRODUCTION

A-1. SCOPE

This appendix lists mandatory replacement parts you will need to maintain ECV series vehicles.

A-2. EXPLANATION OF COLUMNS

- a. Column (1) – Item Number.** This number is assigned to each entry in the listing and is referenced in the Initial Setup of applicable tasks under the heading of Materials/Parts.
- b. Column (2) – Nomenclature.** Name or identification of the part.
- c. Column (3) – Part Number.** The manufacturer's part number.
- d. Column (4) – National/NATO Stock Number.** The national stock number of the part.

Section II. MANDATORY REPLACEMENT PARTS (Cont'd)

| (1) ITEM NO. | (2) PART NOMENCLATURE | (3) NATIONAL/NATO NUMBER | (4) STOCK NUMBER |
|--------------------|----------------------------------|--------------------------------|---------------------|
| 1 | AVK Fastener | ALS7-616-150 | 5325-01-474-9732 |
| 2 | Balance Weights | 5595966 | 6670-01-261-6844 |
| 3 | Bearing Sleeve | 12L18F | 3120-00-485-1017 |
| 4 | Boot Service Kit | 57K3515 | 2530-01-457-1337 |
| 5 | Bracket, Battery Holddown, Front | 12339904 | 5340-01-470-7135 |
| 6 | Bracket, Battery Holddown, Rear | 12339905 | 5340-01-470-7160 |
| 6.1 | Bracket, Mounting, LH | 2005207-1 | 5340-01-542-3351 |
| 6.2 | Bracket, Mounting, RH | 2005207-2 | 5340-01-542-4800 |
| 7 | Capscrew | 9423557 | 5306-01-360-1123 |
| 8 | Capscrew | 5597349 | 5306-01-276-1621 |
| 9 | Capscrew | 4797000-013 | 5306-01-433-9185 |
| 10 | Center Parts Kit | CPL6N8 | 2520-00-352-2168 |
| 11 | Clip | MS16633-1050 | 5365-00-442-5845 |
| 12 | Clip | M36-0790-10 | 5325-01-257-0801 |
| 13 | Closed-Cell Foam Rubber | 4668987-001 | 2540-01-474-8719 |
| 14 | Copper Washer | 5582366 | 5310-01-189-8476 |
| 15 | Copper Washer | 983-0062 | 5310-01-495-8564 |
| 16 | Cotter Pin | 10166 | 5315-01-284-9812 |
| 16.1 | Cotter Pin | MS24665-319 | 5315-01-267-7570 |
| 17 | Cotter Pin | 4397007-008 | 5315-01-433-8419 |
| 18 | Cotter Pin | MS24665-134 | 5315-00-839-5820 |
| 19 | Cotter Pin | MS24665-283 | 5315-00-842-3044 |
| 20 | Cotter Pin | MS24665-281 | 5315-00-839-2326 |
| 21 | Cotter Pin | MS24665-351 | 5315-00-839-5821 |
| 22 | Cotter Pin | MS24665-355 | 5315-00-012-0123 |
| 23 | Cotter Pin | PK379 | 5315-00-816-1794 |
| 24 | Cotter Pin | MS24665-513 | 5315-00-239-8032 |
| 25 | Cotter Pin | MS24665-628 | 5315-00-846-0126 |
| 25.1 | Cotter Pin | 43-9200 | |
| 25.2 | Cotter Pin | 6043116 | 5315-01-190-0430 |
| 26 | Cotter Pin | A82-1 | 5315-00-839-2325 |
| 26.1 | Cotter Ring | 6030302 | |
| 27 | Coupler, Tube | 12339235 | 4730-01-184-6971 |
| 28 | Door Seal | RCSK 18037-2 | 5330-01-460-9004 |
| 29 | Door Seal | RCSK 18047 | 5330-01-460-8997 |
| 30 | Drivescrew | MS21318-47 | 5305-00-253-5626 |
| 31 | Dust Cap | 211121X | 5340-01-188-1017 |
| 31.1 | Edge Protector | 6020920 | |
| 32 | Fiber Washer | 12500 | 5310-00-830-7825 |
| 32.1 | Filter | 870889A | 4330-01-506-2918 |
| 33 | Filter Assembly | 8684221 | 2520-01-398-4589 |
| 33.1 | Flat Washer | 130998 | 5310-00-013-0998 |
| 34 | Flat Washer | 4397005-010 | 5310-01-435-7784 |
| 35 | Flat Washer | MS27183-14 | 5310-00-080-6004 |

Section II. MANDATORY REPLACEMENT PARTS (Cont'd)

| (1) ITEM NO | (2) NOMENCLATURE | (3) PART NUMBER | (4) NATIONAL/NATO STOCK NUMBER |
|-------------------|------------------------------------|-----------------------|--------------------------------------|
| 35.1 | Fuel Pump Gasket | SC202494 | 5330-01-393-9101 |
| 35.2 | Foam Washer | 6019898 | |
| 36 | Fuel/Water Filter Element Kit | A910044 | 4330-01-190-3579 |
| 37 | Gasket | 12338585 | 5330-01-194-0473 |
| 38 | Gasket | MA128-21182 | 5330-01-037-0663 |
| 39 | Gasket | 12338339 | 5330-01-200-0466 |
| 40 | Gasket | 12342105 | 5330-01-315-1609 |
| 41 | Gasket | 10137490 | 5330-01-445-5459 |
| 42 | Gasket | 7539072 | 5330-00-753-9072 |
| 43 | Gasket | DC8226 | 5330-01-076-6172 |
| 44 | Gasket | 10137488 | 5330-01-149-0874 |
| 45 | Gasket | 5577933 | 5330-01-184-6500 |
| 46 | Gasket | 12339379 | 5330-01-188-0911 |
| 47 | Gasket | 8677743 | 5330-01-360-5271 |
| 48 | Gasket | 12338462 | 5330-01-211-5856 |
| 49 | Gasket | 12553488 | 5330-01-476-3866 |
| 50 | Gasket | 24204253 | 5330-01-478-5993 |
| 51 | Gasket | 12460095 | 5330-01-413-2118 |
| 52 | Gasket | 10137486 | 5330-01-150-5944 |
| 53 | Gasket | 12554979 | 5330-01-442-2876 |
| 54 | Gasket | 14964 | 5330-01-306-7887 |
| 55 | Gasket | 14022649 | 5330-01-156-5147 |
| 56 | Gasket | 14025557 | 5330-01-150-1215 |
| 56.1 | Gasket | 12356789 | 5330-01-319-7302 |
| 57 | Gasket, Governor Cover | 3921950 | 5330-01-234-2615 |
| 58 | Gasket, Intake Manifold | 12531704 | 5330-01-437-9216 |
| 59 | Gasket, Intake Manifold | 10211661 | 5331-01-437-0547 |
| 60 | Gasket, Oil Pan | 0534400 | 5330-01-310-6780 |
| 61 | Gasket, Oil Pump | 8677782 | 5330-01-409-1665 |
| 62 | Gasket, Servo Cover | 8675728 | 5330-01-478-4797 |
| 63 | Gasket, Turbocharger Oil | 12461306 | 5330-01-484-1471 |
| 64 | Gasket, Valve Cover | 91599 | 5330-01-372-0636 |
| 65 | Gasket Kit, Commutator End Head | MES-955 | 5330-00-138-0251 |
| 66 | Gasket Set | 36-630 | 5330-01-190-7510 |
| 67 | Gasket Set | SAT-32 | 5330-00-193-0850 |
| 68 | Gasket Set | 90-2206 | 2920-00-302-6342 |
| 68.1 | Grommet, Nonmetallic | 12340526 | 5325-01-437-4175 |
| 69 | Hex-Nut | 7063812 | 5310-00-126-3842 |
| 70 | Hex-Nut | N9098 | 5310-01-225-0701 |
| 71 | Hex-Nut | 4397002-001 | 5310-01-417-8614 |
| 72 | Journal and Bearing Kit | 5-213X | 2520-01-180-2135 |
| 72.1 | Keyed Washer | 5584462 | 5310-01-213-4185 |

Section II. MANDATORY REPLACEMENT PARTS (Cont'd)

| (1) ITEM NO. | (2) PART NOMENCLATURE | (3) NATIONAL/NATO NUMBER | (4) STOCK NUMBER |
|--------------------|-----------------------------|--------------------------------|---------------------|
| 72.2 | Kit, Pressure Relief Valve | 5716414 | 4820-01-510-6041 |
| 72.3 | Lockbolt | 5589067 | 5306-01-204-2139 |
| 73 | Locknut | 12339206 | 5310-01-439-1154 |
| 73.1 | Locknut | M45913/4-4CG82 | 5310-01-548-1269 |
| 73.2 | Locknut | 190254 | 5310-01-269-9245 |
| 74 | Locknut | M21245-L12 | 5310-00-419-0876 |
| 75 | Locknut | 9422279 | 5310-01-462-4393 |
| 76 | Locknut | SN-104-NM-22 | 5310-00-208-1918 |
| 77 | Locknut | M45913/3-4CG8C | 5310-00-061-4650 |
| 78 | Locknut | MS21245-L10 | 5310-00-449-2381 |
| 79 | Locknut | 9422295 | 5310-01-119-3668 |
| 80 | Locknut | 5593035 | 5310-01-255-2695 |
| 81 | Locknut | M45913/3-4FG8C | 5310-00-935-9022 |
| 82 | Locknut | M45913/3-5CG8C | 5310-00-814-0673 |
| 83 | Locknut | M45913/1-10CG8C | 5310-00-061-4651 |
| 84 | Locknut | 12339501 | 5310-01-198-7585 |
| 85 | Locknut | M45913/4-8CG8Z | |
| 86 | Locknut | MS21245-8 | 5310-00-449-2376 |
| 87 | Locknut | MS51943-34 | 5310-00-241-6658 |
| 88 | Locknut | M45913/3-12CG8C | 5310-00-409-3333 |
| 89 | Locknut | 9411893 | 5310-00-251-4503 |
| 90 | Locknut | 8712289-4 | 5310-00-840-6222 |
| 91 | Locknut | 21NE083 | 5310-00-020-0358 |
| 92 | Locknut | 9442939 | 5310-01-149-4407 |
| 93 | Locknut | 8712289 | 5310-00-044-3340 |
| 94 | Locknut | N9265 | 5310-01-136-4888 |
| 94.1 | Locknut | 9424215 | 5310-01-398-0319 |
| 94.2 | Locknut | MS4397020-023 | 5340-01-513-4903 |
| 94.3 | Locknut | B18241B100F | 5310-01-395-8747 |
| 95 | Locknut | 5593048 | 5310-01-252-0481 |
| 96 | Locknut | 12338899 | 5340-01-185-8619 |
| 97 | Locknut | 9419476 | 5310-00-984-3807 |
| 98 | Locknut | 454749 | 5310-00-164-1790 |
| 99 | Locknut | 92-00065 | 5310-01-420-8727 |
| 100 | Locknut | ALS7-616-312 | 5325-01-459-5008 |
| 101 | Locknut | M45913/1-4CG5C | 5310-00-088-1251 |
| 101.1 | Locknut | M45913/3-5CG8Z | 5310-01-500-3204 |
| 101.2 | Locknut | NAS1022-N08 | 5310-00-721-5447 |
| 101.3 | Locknut | MS210-83-N08 | 5310-00-941-6019 |
| 101.4 | Locknut | 5592958 | 5310-01-253-1615 |
| 101.5 | Locknut | 9411807 | 5310-01-461-8043 |

Section II. MANDATORY REPLACEMENT PARTS (Cont'd)

| (1) ITEM NO. | (2) PART NOMENCLATURE | (3) NATIONAL/NATO NUMBER | (4) STOCK NUMBER |
|--------------------|-----------------------------|--------------------------------|---------------------|
| 101.6 | Locknut | MS17829-4F | 5310-00-483-8791 |
| 101.7 | Locknut | 131245 | 5310-00-013-1245 |
| 101.8 | Locknut | 5590556 | 5310-01-208-5252 |
| 101.9 | Locknut | 454748 | 5310-00-013-1245 |
| 101.10 | Locknut | 192481 | 5310-01-058-3353 |
| 102 | Locknut | 8712289-5 | 5310-00-044-3342 |
| 103 | Locknut | 12339501 | 5310-01-198-7585 |
| 104 | Locknut | MS51943-36 | 5310-00-935-3569 |
| 105 | Locknut | 21NE-40 | 5310-01-066-6759 |
| 106 | Locknut | MS51943-35 | 5310-00-935-9021 |
| 107 | Locknut | 22FT832 | 5310-00-582-5765 |
| 108 | Locknut | 5579442 | 5310-01-175-0617 |
| 109 | Locknut | 6779 | 5310-01-213-4174 |
| 110 | Locknut | 4397073-003 | 5310-01-439-8180 |
| 111 | Locknut | 4397064-005 | 5310-01-439-8177 |
| 112 | Locknut | 4397003-001 | |
| 113 | Locknut | M45912/3-6FG8C | 5310-00-814-0672 |
| 114 | Locknut | MS51988-8 | 5310-00-447-8774 |
| 114.1 | Locknut | MS51988-7 | 5310-00-930-8214 |
| 114.2 | Locknut | 5934802 | |
| 114.3 | Locknut | MS51988-11 | 5310-00-849-3589 |
| 114.4 | Locknut | MS51943-39 | 5310-00-488-3889 |
| 114.5 | Locknut | MS51943-40 | 5310-00-488-3888 |
| 115 | Locknut | N9416 | 5310-01-348-8360 |
| 115.1 | Locknut | N9092 | 5310-01-390-5105 |
| 116 | Locknut | N9099 | 5310-01-165-1312 |
| 117 | Locknut | 9419477 | 5310-01-466-4852 |
| 118 | Locknut | MS51943-13 | 5310-01-315-7311 |
| 119 | Locknut | 4397064-008 | 5310-01-439-8178 |
| 120 | Locknut | 9422305 | 5310-01-130-4274 |
| 121 | Locknut | 9442938 | 5310-01-315-3403 |
| 122 | Locknut | 4397064-013 | 5310-01-439-7064 |
| 123 | Locknut | 4397012-072 | 5305-01-438-1201 |
| 124 | Locknut | 9418969 | 5310-00-458-2382 |
| 125 | Locknut | M45913/4-7CG8Z | 5310-00-241-6659 |
| 126 | Locknut | 4397000-64 | 5305-01-436-6377 |
| 127 | Locknut | 4397064-001 | 5310-01-439-8173 |
| 128 | Locknut | 9422299 | 5310-01-150-4003 |
| 129 | Locknut | 4397064-003 | 5310-01-439-8172 |
| 130 | Locknut | 4397064-014 | |
| 131 | Locknut | 4397068-003 | 5310-01-437-3836 |
| 132 | Locknut | 9422277 | 5310-01-126-9404 |
| 132.1 | Locknut | 2770827 | |
| 133 | Locknut | 9419471 | 5310-01-432-6727 |
| 133.1 | Locknut | 274209 | 5310-00-420-9713 |

Section II. MANDATORY REPLACEMENT PARTS (Cont'd)

| (1) ITEM NO | (2) NOMENCLATURE | (3) PART NUMBER | (4) NATIONAL/NATO STOCK NUMBER |
|-------------------|---------------------|-----------------------|--------------------------------------|
| 133.2 | Locknut | 4397021-023 | 5310-01-419-2951 |
| 133.3 | Locknut | 12339730 | 5310-01-254-4284 |
| 133.4 | Locknut | 12339728-3 | 5310-01-198-3487 |
| 133.5 | Locknut | 5584710 | 5310-01-203-3217 |
| 133.6 | Locknut | MS21042L5 | 5310-00-807-1476 |
| 133.7 | Locknut | MS21042L6 | 5310-00-807-1477 |
| 133.8 | Locknut | MS21042L4 | 5310-00-807-1475 |
| 133.9 | Locknut | 5591514 | 5310-01-217-0715 |
| 133.10 | Locknut | MS21044-N3 | 5310-00-877-5797 |
| 133.11 | Locknut | M45913/3-4FG8C | 5310-00-935-9022 |
| 133.12 | Locknut | 190171 | 5310-00-774-9073 |
| 133.13 | Locknut | 9419456 | 5310-01-318-5237 |
| 133.14 | Locknut | 272739 | 5310-01-317-8164 |
| 133.15 | Locknut | 190139 | 5310-00-088-0553 |
| 133.16 | Locknut | 4397064-006 | 5310-01-437-3845 |
| 133.17 | Locknut | 9422300 | 5310-01-315-3403 |
| 133.18 | Locknut | 4397064-006 | 5310-01-437-3845 |
| 133.19 | Locknut | 4397064-018 | |
| 133.20 | Lockwasher | 9422303 | 5310-00-044-3342 |
| 134 | Locknut, Assembled | 271172 | 5310-01-152-0598 |
| 135 | Lockwasher | MS35338-141 | 5310-00-984-7042 |
| 136 | Lockwasher | 454542 | 5305-00-499-7694 |
| 137 | Lockwasher | MS35337-22 | 5310-00-596-7674 |
| 138 | Lockwasher | 120382 | 5310-00-012-0382 |
| 139 | Lockwasher | MS35333-38 | 5310-00-559-0070 |
| 140 | Lockwasher | 4397004-005 | 5310-01-434-1385 |
| 141 | Lockwasher | 4397004-007 | 5310-01-417-9942 |
| 142 | Lockwasher | 4397037-006 | 5310-01-419-4436 |
| 143 | Lockwasher | MS122031 | 5310-00-285-7037 |
| 144 | Lockwasher | MS35338-46 | 5310-00-637-9541 |
| 145 | Lockwasher | MS35338-45 | 5310-00-407-9566 |
| 146 | Lockwasher | MS35338-44 | 5310-00-582-5965 |
| 147 | Lockwasher | MS35338-42 | 5310-00-045-3299 |
| 148 | Lockwasher | MS51415-9 | 5310-01-216-7390 |
| 149 | Lockwasher | MS35338-43 | 5310-00-045-3296 |
| 150 | Lockwasher | 120217 | 5310-00-922-2017 |
| 151 | Lockwasher | 11503962 | 5310-01-444-3084 |
| 152 | Lockwasher | 2239H | 5310-00-209-1218 |
| 153 | Lockwasher | MS35338-103 | 5310-00-184-8971 |
| 154 | Lockwasher | MS35338-49 | 5310-00-167-0680 |
| 155 | Lockwasher | MS35333-44 | 5310-00-194-1483 |
| 156 | Lockwasher | 5573688 | 5310-01-231-0596 |
| 157 | Lockwasher | 12446954 | 5310-01-472-3763 |
| 158 | Lockwasher | MS35333-43 | 5310-00-685-3228 |
| 158.1 | Lockwasher | 4397004-006 | 5310-01-433-0941 |

Section II. MANDATORY REPLACEMENT PARTS (Cont'd)

| (1) ITEM NO. | (2) PART NOMENCLATURE | (3) NATIONAL/NATO NUMBER | (4) STOCK NUMBER |
|--------------------|-----------------------------|--------------------------------|---------------------|
| 159 | Lockwasher | 4397004-008 | 5310-01-417-7273 |
| 160 | Lockwasher | 4397004-042 | 5310-01-436-5682 |
| 161 | Lockwasher | MS35340-47 | 5310-00-655-9370 |
| 162 | Lockwasher | B18212HRCZ080 | 5310-01-478-5620 |
| 163 | Lockwasher | 12460095 | 5330-01-413-2118 |
| 164 | Lockwasher | MS35333-76 | 5310-00-180-0277 |
| 165 | Lockwasher | MS45904-76 | 5310-00-061-1258 |
| 166 | Lockwasher | MS45904-72 | 5310-00-889-2527 |
| 167 | Lockwasher | 85031 | 5310-01-186-7066 |
| 168 | Lockwasher | MS45904-60 | 5310-00-080-9786 |
| 169 | Lockwasher | MS35338-65 | 5310-00-011-5093 |
| 170 | Lockwasher | 5584462 | 5310-01-213-4185 |
| 171 | Lockwasher | MS35338-50 | 5310-00-820-6653 |
| 172 | Lockwasher | MS35333-40 | 5310-00-550-1130 |
| 173 | Lockwasher | MS45904-68 | 5310-00-889-2528 |
| 174 | Lockwasher | MS35338-48 | 5310-00-584-5272 |
| 175 | Lockwasher | MS35340-48 | 5310-00-834-7606 |
| 176 | Lockwasher | MS35340-43 | 5310-00-721-7809 |
| 177 | Lockwasher | N9018 | 5310-01-032-4827 |
| 178 | Lockwasher | N9265 | 5310-01-136-4888 |
| 179 | Lockwasher | N9459 | 5310-01-348-8393 |
| 180 | Lockwasher | N9461 | 5310-01-348-8392 |
| 181 | Lockwasher | N9015 | 5310-01-046-0186 |
| 182 | Lockwasher | MS35338-47 | 5310-00-209-0965 |
| 183 | Lockwasher | 120384 | 5310-00-482-9493 |
| 184 | Lockwasher | 121841 | 5310-00-764-5694 |
| 185 | Lockwasher | 11500207 | 5310-01-206-7306 |
| 186 | Lockwasher | 5550554 | 5310-01-144-2779 |
| 187 | Lockwasher | MS35338-67 | 5310-00-011-6121 |
| 188 | Lockwasher | 92-2923 | 5310-01-214-4955 |
| 189 | Lockwasher | MS35338-100 | 5310-00-261-8278 |
| 190 | Lockwasher | 12338062 | 5310-01-148-2687 |
| 190.1 | Lockwasher | 120214 | 5310-00-012-0214 |
| 190.2 | Lockwasher | 120423 | 5310-00-012-0423 |
| 190.3 | Lockwasher | 9424258 | 5310-01-199-3440 |
| 190.4 | Lockwasher | 120380 | 5310-00-209-2946 |
| 190.5 | Lockwasher | MS35335-33 | 5310-00-209-0786 |
| 190.6 | Lockwasher | 95060A400 | 5310-01-476-2608 |
| 190.7 | Lockwasher | 91114A029 | |
| 190.8 | Lockwasher | MS35338-145 | 5310-00-937-0453 |
| 190.9 | Lockwasher | MS90728-58 | 5305-00-543-4372 |
| 190.10 | Lockwasher | MS90728-32 | 5305-01-359-8002 |
| 191 | Lockwasher, Two-Piece | NL-10 | 5310-01-457-3292 |
| 192 | Lubricant, Run Flat | D528234-H1 | 2640-01-419-6200 |

Section II. MANDATORY REPLACEMENT PARTS (Cont'd)

| (1) ITEM NO | (2) NOMENCLATURE | (3) PART NUMBER | (4) NATIONAL/NATO STOCK NUMBER |
|-------------------|-----------------------------|-----------------------|--------------------------------------|
| 193 | Mounting Plate Gasket | 12551502 | 5330-00-830-1745 |
| 194 | Nut and Lockwasher Assembly | 5593033 | 5310-01-252-2999 |
| 194.1 | Nut, Insert | 12446871-1 | 5310-01-413-3276 |
| 194.2 | Nut, Insert | 12446871-8 | 5325-01-476-3041 |
| 194.3 | Nut, Insert | 12446871-11 | 5325-01-505-3122 |
| 194.4 | Nut, Insert | 12446871-17 | |
| 194.5 | Nut, Insert | 12446871-18 | |
| 195 | Nut, Plain Assembled | G-00271166 | 5310-01-251-0760 |
| 196 | Nut, Plain Assembled | 134530 | 5310-01-186-7702 |
| 197 | Nut, Plain Assembled | 271169 | 5310-00-124-9265 |
| 197.1 | Nut, Plain Assembled | 271184 | 5310-00-933-4310 |
| 198 | Nylon Thrust Washer | 30277 | 3120-01-447-8663 |
| 199 | Oil Filter | PF1218 | 4330-01-398-8484 |
| 200 | Deleted | | |
| 201 | Oil Filter | 8684221 | 2520-01-398-4589 |
| 201.1 | Oil Filter | 24210955 | |
| 202 | Oil Seal | 30275 | 5330-01-446-4696 |
| 203 | O-Ring | M83461/1-236 | 5331-01-183-0971 |
| 204 | O-Ring | 33-00778 | 5331-01-419-7754 |
| 205 | O-Ring | 33-00779 | 5331-01-460-2442 |
| 206 | O-Ring | 33-00781 | 5331-01-419-7755 |
| 207 | O-Ring | 33-00777 | 5331-01-420-1795 |
| 208 | O-Ring | 4397059-016 | 5331-01-439-8821 |
| 209 | O-Ring | 5741062 | 5330-01-209-7726 |
| 210 | O-Ring | 3921936 | 5331-01-232-2145 |
| 211 | O-Ring | 33-00780 | 5331-01-421-4960 |
| 212 | O-Ring | MS28775-110 | 5331-00-585-6663 |
| 213 | O-Ring | 8658110 | 5330-01-043-5572 |
| 214 | O-Ring | 24201388 | 5330-01-456-7886 |
| 215 | O-Ring | 5939517 | 5330-01-487-7129 |
| 216 | O-Ring | 274244 | 5331-00-935-9136 |
| 217 | O-Ring | M83461/1-020 | 5331-01-107-4950 |
| 218 | O-Ring | 299C413P3 | 5331-00-676-8062 |
| 219 | O-Ring | 12339002 | 5331-01-195-8889 |
| 220 | O-Ring | 12340395 | 5331-00-580-6586 |
| 221 | O-Ring | 1249-4 | 5331-00-805-2966 |
| 222 | O-Ring | 5740436 | 5330-01-157-1884 |
| 223 | O-Ring | 983-110.01 | |
| 224 | O-Ring | 983-9537044DO | |
| 225 | O-Ring | 983-WH11-105 | |
| 226 | O-Ring | 11639519-1 | 5331-00-463-0200 |
| 227 | O-Ring | 11639519-2 | 5310-00-462-0907 |
| 228 | O-Ring | 22405A | |
| 228.1 | O-Ring | PS18022 | 5330-01-495-0145 |

Section II. MANDATORY REPLACEMENT PARTS (Cont'd)

| (1) ITEM NO | (2) NOMENCLATURE | (3) PART NUMBER | (4) NATIONAL/NATO STOCK NUMBER |
|-------------------|------------------------|-----------------------|--------------------------------------|
| 228.2 | O-Ring | 7700242 | |
| 228.3 | O-Ring | 6006173 | 5331-01-520-6192 |
| 228.4 | O-Ring | 6006174 | |
| 228.5 | O-Ring | 6006175 | |
| 228.6 | O-Ring | 2-032 | 5331-00-752-8885 |
| 229 | O-Ring, Crossover | 12456133 | 5331-01-472-8177 |
| 230 | O-Ring, Door Handle | MS28775-114 | 5331-00-618-0801 |
| 231 | O-Ring, Drum End | 983-AS5680357 | |
| 232 | O-Ring, Insert | 12342794 | 5331-01-346-3806 |
| 233 | O-Ring, Pinion | XA744Z | 5331-00-137-3450 |
| 234 | O-Ring Seal | 8661760 | 5330-01-414-6607 |
| 235 | O-Ring Seal | 12447172 | 5330-01-447-4762 |
| 236 | O-Ring Seal | 5688049 | 5330-00-848-4439 |
| 237 | O-Ring Seal | 91610 | 5331-01-417-1043 |
| 237.1 | Parts Kit | 90-2206 | 2920-00-302-6342 |
| 238 | Parts Kit, Bearing | 90-2840 | 3120-01-191-4637 |
| 239 | Parts Kit, Engine | 90-2225 | 2920-01-068-7182 |
| 240 | Parts Kit, Engine | 90-2841 | 2920-01-191-6534 |
| 241 | Parts Kit, Engine | 90-2837 | 2920-01-192-2956 |
| 242 | Parts Kit, Hydraulic | 24210468 | |
| 243 | Parts Kit, Seal | 57K0241 | 5330-01-361-8015 |
| 244 | Parts Kit, Seal | 57K0240 | 5330-01-361-8014 |
| 245 | Parts Kit, Seal | 57K3489 | 5330-01-459-6477 |
| 246 | Parts Kit, Solenoid | 90-816 | 2920-01-192-2959 |
| 246.1 | Pin, Spring | 9412281 | 5315-01-173-3397 |
| 247 | Pin, Tapered Drive | 91386 | 5315-00-576-0265 |
| 247.1 | Platenut | MS51941-10 | 5310-01-025-6444 |
| 248 | Plug | 24200224 | 4730-01-460-5520 |
| 249 | Pushnut | 12340258 | 5340-01-232-7599 |
| 250 | Pushnut | C183-012-4 | 5310-01-213-1333 |
| 251 | Pushnut | 12339313 | 5310-01-188-6861 |
| 252 | Rear Brake Caliper Kit | 57K3512 | 2530-01-455-9330 |
| 253 | Retainer, Oil Seal | 23502587 | 5330-01-378-8572 |
| 254 | Retaining Ring | 012351 | 5365-01-135-4290 |
| 254.1 | Retaining Ring | MS16633-1050 | 5325-00-442-5845 |
| 255 | Rivet | BALM-6BP-14 | 5320-01-254-2283 |
| 256 | Rivet | CR-213-4-2 | 5230-01-258-2576 |
| 257 | Rivet | CR-213-4-4 | 5230-01-220-0596 |
| 257.1 | Rivet | CR-213-6-8 | 5320-01-086-1144 |
| 258 | Rivet | NAS9301BNS-4-04 | 5320-01-143-5079 |
| 259 | Rivet | 5593050 | 5320-01-254-4251 |

Section II. MANDATORY REPLACEMENT PARTS (Cont'd)

| (1) ITEM NO | (2) NOMENCLATURE | (3) PART NUMBER | (4) NATIONAL/NATO STOCK NUMBER |
|-------------------|-----------------------------|-----------------------|--------------------------------------|
| 260 | Rivet | NAS9301BNS-6-04 | 5320-01-136-1782 |
| 262 | Rivet | 12339355-1 | 5320-01-271-6357 |
| 262.1 | Rivet | 12339355-2 | 5320-01-264-5978 |
| 262.2 | Rivet | M24243/1-A404 | 5320-01-023-2529 |
| 263 | Rivet | NAS9302BNS-6-04 | 5320-01-136-1785 |
| 264 | Rivet | NAS9301BNS-4-02 | 5320-01-151-1061 |
| 265 | Rivet | M24243/1-A403 | 5320-00-083-5009 |
| 266 | Rivet | 4397042-621 | 5320-01-436-5552 |
| 267 | Rivet | 4397081-011 | 5320-01-439-9728 |
| 268 | Rivet | BAPKTR-64 | 5320-01-275-1998 |
| 269 | Rivet | CR3243-6-3 | 5320-01-033-8638 |
| 269.1 | Rivet | CR3243-6-5 | 5320-01-034-1884 |
| 270 | Rivet | 96-00034 | 5320-01-474-9677 |
| 271 | Rivet | 96-00035 | 5320-01-422-1712 |
| 271.1 | Rivet | 4397044-019 | |
| 271.2 | Rivet | 4397081-009 | |
| 271.3 | Rivet, Blind | CR-213-4-5 | 5320-01-259-7423 |
| 271.4 | Rivet, Blind | AD42BS | 5320-00-899-0981 |
| 271.5 | Rivet, Blind | CR-213-6-3 | 5320-01-135-7319 |
| 272 | Rivet, CSK | 4397044-021 | 5320-01-473-2768 |
| 272.1 | Rivnut, Blind | MS27130-CR31 | 5310-01-283-8482 |
| 273 | Rivet, Protruding | 4397042-022 | 5320-01-434-0758 |
| 273.1 | Rubber Washer | 33-00748 | 5325-01-462-6391 |
| 274 | Rubber Washer | 12447149 | 5310-01-465-9727 |
| 275 | Runflat Belt Repair Kit | J-39295 | 2530-01-338-3056 |
| 276 | Runflat Belt Repair Kit | 528240 | 4310-01-345-5723 |
| 277 | Screw, Assembled Lockwasher | 5593313 | 5305-01-254-2459 |
| 278 | Screw, Assembled Lockwasher | 12340515 | 5305-01-215-5174 |
| 278.1 | Screw, Assembled Washer | 454542 | 5305-00-499-7694 |
| 279 | Screw, Insert | 12446871-10 | 5325-01-460-8350 |
| 279.1 | Screw, Machine | MS51957-64B | 5305-01-083-1591 |
| 279.2 | Screw, Machine | MS35206-245 | 5305-00-984-6193 |
| 280 | Screw, Tapping | DR-T10X3/4 | 5305-01-006-5736 |
| 280.1 | Seal | 6005193 | 5330-01-456-8823 |
| 280.2 | Seal | MT161A | 5330-01-282-2213 |
| 280.3 | Seal | 12460338 | 5331-01-417-1043 |
| 281 | Seal | 4668948 | 5330-01-421-4967 |
| 282 | Seal | 8661894 | 5330-01-468-3604 |
| 283 | Seal | 8661639 | 5330-01-470-6543 |
| 284 | Seal | 5584836 | |
| 285 | Seal | 24205833 | 5331-01-477-6762 |

Section II. MANDATORY REPLACEMENT PARTS (Cont'd)

| (1) ITEM NO | (2) PART NOMENCLATURE | (3) NATIONAL/NATO NUMBER | (4) STOCK NUMBER |
|-------------------|-----------------------------|--------------------------------|---------------------|
| 286 | Seal | 8671647 | 5330-01-251-1607 |
| 287 | Seal | 10196040 | 5330-01-398-3777 |
| 288 | Seal | 8654716 | 5330-01-324-0906 |
| 289 | Seal | 24210605 | |
| 290 | Seal | CR535094-60 | 5330-01-203-6551 |
| 291 | Seal | 12342886 | 5330-01-381-1810 |
| 292 | Seal | 19016 | 5330-01-413-37 |
| 293 | Seal | 8HB315 | 3220-01-480-3998 |
| 294 | Seal, Door | 4668918 | 5330-01-419-4425 |
| 295 | Seal, Drainplug | 27609 | 5330-01-233-2778 |
| 296 | Seal, Input | 5740017 | 5330-01-168-3870 |
| 297 | Seal, Input | 534059 | 5330-01-456-3884 |
| 298 | Seal, Lockwasher | 12338062 | 5310-01-148-2687 |
| 298.1 | Seal, Nonmetallic ST | 12342343 | 5330-01-318-1998 |
| 299 | Seal, Oil Pump | 8661602 | 5330-01-379-1139 |
| 300 | Seal, Oil Tube | 16214 | 5330-01-358-9541 |
| 301 | Seal, Output | 6009472 | 5330-01-174-8145 |
| 301.1 | Seal, Plain | 18771 | 5330-01-358-9532 |
| 302 | Seal, Pinion | 41292 | 5330-10-174-8146 |
| 303 | Seal, Poppet Spring | 15715 | 5331-01-358-9545 |
| 304 | Seal, Rear Output | 15896 | 5330-01-415-9613 |
| 305 | Seal, Washer | 5939517 | 5330-01-487-7129 |
| 306 | Seal, Washer | 33-00811 | 5310-01-420-4522 |
| 307 | Seal, Washer | 33-00822 | 5310-01-419-5091 |
| 307.1 | Seal, Washer | 6015624 | |
| 307.2 | Seal, Washer | 6015625 | |
| 308 | Seal Kit (95-96 only) | 24205251 | 5330-01-442-2874 |
| 309 | Seal Kit (97-00 only) | 24210954 | 3010-01-480-7597 |
| 310 | Seal Ring | 8661789 | 5331-01-462-7294 |
| 311 | Seal Service Kit | 7848522 | 5330-01-044-0703 |
| 311.1 | Sleeve, Wear | 99199 | 3120-01-424-0735 |
| 312 | Seat Kit | 24206749 | 5340-01-608-8525 |
| 313 | Service Brake Caliper Kit | 11021 | 2530-01-179-7511 |
| 314 | Sheet Metal | QQA250-11 | 9535-00-541-7194 |
| 314.1 | Sound Dampener | 5591149 | 2540-01-192-5918 |
| 314.2 | Socket, Turnbutton Fastener | 91-BS-78403-1E | 5325-00-281-8642 |
| 314.3 | Sound Dampener | 12339029-1 | 2540-01-192-9716 |
| 314.4 | Sound Dampener | 12339029-1 | 2540-01-192-5948 |
| 315 | Spacer, Collapsible | 5579450 | 5365-01-180-2585 |

Section II. MANDATORY REPLACEMENT PARTS (Cont'd)

| (1) ITEM NO | (2) NOMENCLATURE | (3) PART NUMBER | (4) NATIONAL/NATO STOCK NUMBER |
|-------------------|--------------------------|-----------------------|--------------------------------------|
| 315.1 | Spacer Ring | 15624 | 5365-01-358-4642 |
| 315.2 | Spacer Plate, Hinge | 5584436 | 5365-01-201-4749 |
| 315.3 | Spacer Plate, 0.063 | 12339379 | 5365-01-253-8980 |
| 315.4 | Spacer Plate | 5584299 | 5365-01-197-9383 |
| 316 | Spring | 2-300.P5 | 5360-01-282-9316 |
| 316.1 | Spring | 4397100-003 | |
| 317 | Spring Pin | MS16562-256 | 5315-00-753-3895 |
| 318 | Spring Pin | NAS561C4-18 | 5315-00-559-7467 |
| 318.1 | Spring Washer | 7716721 | 5310-00-595-7486 |
| 318.2 | Spring Washer | 6042658 | |
| 319 | Spring Washer | 4004616 | 5310-01-189-8485 |
| 319.1 | Strip, Rubber | 12342344 | 5330-01-318-9780 |
| 319.2 | Strip, Rubber | 12342345 | 5330-01-317-5393 |
| 319.3 | Strip, Rubber | 12342248 | 5330-01-317-5392 |
| 320 | Thrust Washer | 30277 | 3120-01-447-8663 |
| 321 | Tiedown Strap | MS3367-7-9 | 5975-00-570-9598 |
| 322 | Tiedown Strap | MS3367-7 | 5340-01-205-5379 |
| 323 | Tiedown Strap | MS3367-3-0 | 5975-00-985-6630 |
| 324 | Tiedown Strap | MS3367-1-0 | 5975-00-984-6582 |
| 325 | Tiedown Strap | MS3367-5-9 | 5975-00-111-3208 |
| 326 | Tiedown Strap | MS3367-3-9 | 5975-00-451-5001 |
| 327 | Tiedown Strap | MS3367-7-0 | 5975-01-034-5871 |
| 328 | Tiedown Strap | SST1CM-0 | 5975-00-903-2284 |
| 329 | Tiedown Strap | MS3367-6-0 | 5975-01-048-2922 |
| 329.1 | Tiedown Strap | MS3367-5-0 | 5975-00-133-8687 |
| 329.2 | Tiedown Strap | MS3367-1-9 | 5975-00-071-2507 |
| 329.3 | Tiedown Strap | 4662065-027 | |
| 329.4 | Tiedown Strap | MS3367-2-0 | 5975-00-899-4606 |
| 329.5 | Tiedown Strap | 6005929 | |
| 330 | Tray, Battery | 12338765 | 6160-01-470-4172 |
| 330.1 | Turnbutton, Clinch Plate | BS78505 | 5325-00-371-8108 |
| 330.2 | Washer, Spring Tension | B0625-022-S | 5310-01-203-3230 |
| 331 | Woodruff Key | 106751 | 5315-01-304-9173 |
| 332 | Woodruff Key | MS35756-17 | 5315-00-012-4553 |

APPENDIX B MAINTENANCE ALLOCATION CHART

Section I. INTRODUCTION

B-1. THE ARMY MAINTENANCE SYSTEM (MAC)

a. This introduction provides a general explanation of all maintenance and repair functions authorized at the two maintenance levels under the Two-Level Maintenance System Concept.

b. This MAC designates overall authority and responsibility for the performance of maintenance functions on the identified end item or component. The application of the maintenance functions to the end item or component levels, which are shown on the MAC in column (4) as:

Field – includes two columns, Unit maintenance and Direct Support maintenance. The Unit maintenance column is divided again into two more subcolumns, C for Operator or Crew and O for Unit maintenance.

Sustainment – includes two subcolumns, general support (H) and depot (D).

c. The tools and test equipment requirements list the tools and test equipment (both special tools and common tool sets) required for each maintenance function as referenced from the MAC.

d. The remarks contain supplemental instructions and explanatory notes for a particular maintenance function.

B-2. MAINTENANCE FUNCTIONS

Maintenance functions are limited to and defined as follows:

a. Inspect. To determine the serviceability of an item by comparing its physical, mechanical, and/or electrical characteristics with established standards through examination (e.g., by sight, sound, or feel). This includes scheduled inspection and gagings and evaluation of cannon tubes.

b. Test. To verify serviceability by measuring the mechanical, pneumatic, hydraulic, or electrical characteristics of an item and comparing those characteristics with prescribed standards on a scheduled basis, i.e., load testing of lift devices and hydrostatic testing of pressure hoses.

c. Service. Operations required periodically to keep an item in proper operating condition, i.e., to clean (includes decontaminate, when required), to preserve, to drain, to paint, or to replenish fuel, lubricants, chemical fluids, or gases. This includes scheduled exercising and purging of recoil mechanisms. The following are examples of service functions:

1. Unpack. To remove from packing box for service or when required for the performance of maintenance operations.
2. Repack. To return item to packing box after service and other maintenance operations.
3. Clean. To rid the item of contamination.
4. Touch up. To spot paint scratched or blistered surfaces.
5. Mark. To restore obliterated identification.

d. Adjust. To maintain or regulate, within prescribed limits, by bringing into proper or exact position, or by setting the operating characteristics to specified parameters.

e. Align. To adjust specified variable elements of an item to bring about optimum or desired performance.

f. Calibrate. To determine and cause corrections to be made or to be adjusted on instruments or test, measuring, and diagnostic equipment used in precision measurement. Consists of comparisons of two instruments, one of which is a certified standard of known accuracy, to detect and adjust any discrepancy in the accuracy of the instrument being compared.

g. Remove/Install. To remove and install the same item when required to perform service or other maintenance functions. Install may be the act of emplacing, seating, or fixing into position a spare, repair part, or module (component or assembly) in a manner to allow the proper functioning of an equipment or system.

h. Paint. To prepare and spray color coats of paint so that the ammunition can be identified and protected. The color indicating primary use is applied, preferably, to the entire exterior surface as the background color of the item. Other markings are to be repainted as original so as to retain proper ammunition identification.

i. Replace. To remove an unserviceable item and install a serviceable counterpart in its place. "Replace" is authorized by the MAC and assigned maintenance level is shown as the 3d position code of the Source, Maintenance and Recoverability (SMR) code.

j. Repair. The application of maintenance services, including fault location/troubleshooting, removal/installation, and disassembly/assembly procedures, and maintenance actions to identify troubles and restore serviceability to an item by correcting specific damage, fault, malfunction, or failure in a part, subassembly, module (component or assembly), end item, or system.

NOTE

The following definitions are applicable to the "repair" maintenance function:

Services. Inspect, test, service, adjust, align, calibrate, and/or replace.

Fault location/troubleshooting. The process of investigating and detecting the cause of equipment malfunctioning; the act of isolating a fault within a system or Unit Under Test (UUT).

Disassembly/assembly. The step-by-step breakdown (taking apart) of a spare/functional group coded item to the level of its least component, that is assigned a SMR code for the level of maintenance under consideration (i.e., identified as maintenance significant).

Actions. Welding, grinding, riveting, straightening, facing, machining, and/or resurfacing.

k. Overhaul. That maintenance effort (service/action) prescribed to restore an item to a completely serviceable/operational condition as required by maintenance standards in appropriate technical publications. Overhaul is normally the highest degree of maintenance performed by the Army. Overhaul does not normally return an item to like new condition.

l. Rebuild. Consists of those services/actions necessary for the restoration of unserviceable equipment to a like new condition in accordance with original manufacturing standards. Rebuild is the highest degree of materiel maintenance applied to Army equipment. The rebuild operation includes the act of returning to zero those age measurements (e.g., hours/miles) considered in classifying Army equipment/components.

B-3. EXPLANATION OF COLUMNS IN THE MAC, SECTION II

a. Column (1)-Group Number. Column 1 lists FGC numbers, the purpose of which is to identify maintenance significant components, assemblies, subassemblies, and modules with the Next Higher Assembly (NHA).

b. Column (2)-Component/Assembly. Column 2 contains the item names of components, assemblies, subassemblies, and modules for which maintenance is authorized.

c. Column (3)-Maintenance Function. Column 3 lists the functions to be performed on the item listed in Column 2. (For detailed explanation of these functions, refer to "Maintenance Functions: outlined above.)

d. Column (4)-Maintenance Level. Column 4 specifies each level of maintenance authorized to perform the function listed in Column 3. This work time figure represents the active time required to perform that maintenance function at the indicated level of maintenance. If the number or complexity of the tasks within the listed maintenance function varies at different maintenance levels, appropriate work time figures are to be shown for each level. The work time figure represents the average time required to restore an item (assembly, subassembly, component, module, end item, or system) to a serviceable condition under typical field operating conditions. This time includes preparation time (including any necessary disassembly/assembly time) troubleshooting/fault location time, and quality assurance/quality control time in addition to the time required to perform the specific tasks identified for the maintenance functions authorized in the MAC chart. The symbol designations for the various maintenance levels are as follows:

Field:

- C Operator or Crew maintenance
- O Unit maintenance
- F Direct Support maintenance

Sustainment:

- L Specialized Repair Activity
- H General Support maintenance
- D Depot maintenance

NOTE

The “L” maintenance level is not included in column (4) of the MAC. Functions to this level of maintenance are identified by work time figure in the “H” column of column (4), and an associated reference code is used in the REMARKS column (6). This code is keyed to the remarks and the SRA complete repair application is explained there.

e. Column (5)-Tools and Equipment Code. Column 5 specifies, by code, those common tool sets (not individual tools), common Test, Measurement and Diagnostic Equipment (TMDE), and special tools, special TMDE and special support equipment required to perform the designated function. Codes are keyed to the entries in the tools and test equipment table.

f. Column (6)-Remarks Code. When applicable, this column contains a letter code, in alphabetic order, which is keyed to the remarks table entries.

**Section II. MAINTENANCE ALLOCATION CHART B
(SERIAL NUMBERS 300000 AND ABOVE)**

| (1) Group Number | (2) Component/Assembly | (3) Maintenance Function | (4) MAINTENANCE LEVEL | | | | | (5) Tools and Equipment Ref Code | (6) Remarks Code |
|----------------------------|--|---|--------------------------|-----|-----|-------------|------------|--|----------------------------|
| | | | FIELD | | | SUSTAINMENT | | | |
| | | | UNIT | | DS | GS | DEPOT | | |
| | | | C | O | F | H | D | | |
| 01 | ENGINE | | | | | | | | |
| 0100 | Engine Assembly | Inspect Test Service Adjust Replace Repair | 0.2 | 0.7 | 1.0 | | | 1,21,25 1,2 26,27 1,2,24,134,145 1,2,28,133,139 145 | G |
| | Mount, Engine | Inspect Replace | | 0.1 | | 16.0 | | 2,133,134 1,2,24,133- 135,138 | |
| 0101 | Cylinder Head | Replace Repair | | | 3.0 | | 5.0 | 1,2,6 1,2,6,8 | |
| | Block, Cylinder | Repair | | | | | 10.0 | 1,2,6-8, 12-18 | |
| 0102 | Crankshaft | Replace | | | | | 4.0 | 1,2 | |
| | Pulley, Crankshaft | Replace | | | | | 0.5 | 1,2 | |
| | Damper, Vibration | Replace | | | | | 0.5 | 1,2,6 | |
| | Bearings, Crankshaft | Replace | | | | | 4.0 | 1,2 | |
| | Oil Seals, Crankshaft, Front | Replace | | | | | 2.0 | 1,2 | |
| | Oil Seals, Crankshaft, Rear | Replace | | | | | 2.0 | 1,6,29 | |
| 0103 | Flywheel | Replace | | | | | 3.5 | 1,6 | |
| 0104 | Pistons, Connecting Rod | | | | | | | | |
| | Rods, Connecting | Replace | | | | | 8.0 | 1,6 | |
| | Bearings, Connecting Rod | Replace | | | | | 2.0 | 1,6 | |
| | Pistons | Replace | | | | | 8.0 | 1,6 | |
| | Rings, Piston | Replace | | | | | 7.0 | 1,6,10 | |
| 0105 | Valves, Camshaft, and Timing System | | | | | | | | |
| | Cover, Rocker Arm | Replace | | | | | 1.0 | 1,6 | |
| | Valves, Intake and Exhaust | Replace Repair | | | | | 3.0 3.0 | 1,6 1,6,8 | |
| | Rocker Arm Assembly | Replace | | | | | 2.1 | 1,6 | |
| | Springs, Valve | Test Replace | | | | | 0.5 2.3 | 1,8 1,6 | |
| | Rods, Push | Replace | | | | | 3.0 | 1 | |
| | Lifters | Replace | | | | | 6.0 | 1,2,23 | |
| | Gears and Chain, Timing | Replace | | | | | 4.0 | 1,2,6,10,113 | |
| | Camshaft | Replace | | | | | 4.0 | 1,6,10 | |
| | Bearings, Camshaft | Replace | | | | | 4.0 | 1,6,30 | |

**Section II. MAINTENANCE ALLOCATION CHART
(SERIAL NUMBERS 30000 AND ABOVE) (Cont'd)**

| (1) Group Number | (2) Component/Assembly | (3) Maintenance Function | (4) MAINTENANCE LEVEL | | | | | (5) Tools and Equipment Ref Code | (6) Remarks Code |
|----------------------------|-------------------------------|------------------------------------|--------------------------|-----|-----|-------------|-------|---|----------------------------|
| | | | FIELD | | | SUSTAINMENT | | | |
| | | | UNIT | | DS | GS | DEPOT | | |
| | | | C | O | F | H | D | | |
| 0106 | Engine Lubrication System | | | | | | | | |
| | Pan, Oil | Replace | | 2.0 | | | | 1,2 | |
| | Pump, Oil | Replace | | | 2.5 | | | 1,2 | |
| | Filter, Oil | Replace | | 0.5 | | | | 1,2 | |
| | Dipstick and Tube | Replace | | 0.2 | | | | 1,2 | |
| | Oil Cooler Assembly | Inspect | | 0.1 | | | | | |
| | | Replace | | 0.5 | | | | 1,2 | |
| | | Repair | | | 1.0 | | | 1 | |
| | Lines, Oil Cooler | Inspect | | 0.2 | | | | | |
| | | Replace | | 1.8 | | | | 1,2 | |
| | Valve, Crankcase Depression | Inspect | | 0.1 | | | | | |
| | Regulator | Test | | 0.3 | | | | | |
| | | Service | | 0.3 | | | | 1 | |
| | | Replace | | 0.3 | | | | 1,2 | |
| 0108 | Manifold, Intake | Replace | | | 3.0 | | | 1,2 | |
| | Manifold, Exhaust | Replace | | 3.0 | | | | 1,2 | |
| | Crossover Intake | Replace | | | 3.0 | | | 1,2 | |
| 03 | FUEL SYSTEM | | | | | | | | |
| 0301 | Injector Nozzle, Fuel | Test | | | 0.5 | | | 1,9 | |
| | | Replace | | | 0.7 | | | 1,2,32,137, 142 | |
| 0302 | Lines, Injection Pump | Inspect | | 0.1 | | | | | |
| | | Replace | | | 2.0 | | | 1,136,137 | |
| | Pump, Injection | Inspect | | 0.1 | | | | | |
| | | Calibrate | | | | A | | 1,9,42-47 | |
| | | Replace | | | 4.0 | | | 1,2,136 | |
| | | Repair | | | 0.6 | 5.0 | | 1,9,33-40, 147-150 | |
| | Fuel Pump | Test | | 0.3 | | | | 1,2 | |
| | | Replace | | 1.0 | | | | 1,2 | |
| 0304 | Cleaner Assembly, Air | Inspect | 0.2 | | | | | | |
| | | Service | 0.2 | 0.5 | | | | 1,2 | |
| | | Replace | | 0.2 | | | | 1,2 | |
| | Horn, Air Induction | Inspect | 0.1 | | | | | | |
| | | Replace | | 0.3 | | | | 1,2 | |
| 0305 | Turbocharger Assembly | Replace | | | 4.0 | | | 1,2 | |
| 0306 | Lines and Fittings, Fuel | Inspect | | 0.2 | | | | | |
| | | Replace | | 3.2 | | | | 1,2 | |
| | Tank, Fuel | Inspect | | 0.1 | | | | | |
| | | Replace | | 2.6 | | | | 1,2 | |

**Section II. MAINTENANCE ALLOCATION CHART
(SERIAL NUMBERS 300000 AND ABOVE) (Cont'd)**

| (1) Group Number | (2) Component/Assembly | (3) Maintenance Function | (4) MAINTENANCE LEVEL | | | | | (5) Tools and Equipment Ref Code | (6) Remarks Code |
|-------------------------|-------------------------------|--------------------------------------|--------------------------|-------------------|-----|-------------|-------|---|-------------------------|
| | | | FIELD | | | SUSTAINMENT | | | |
| | | | UNIT | | DS | GS | DEPOT | | |
| | | | C | O | F | H | D | | |
| 0309 | Filter Assembly, Fuel | Inspect Service Replace | 0.1 | 0.1 0.5 0.5 | | | | 1 1,2 | B |
| 0311 | Glow Plugs | Test Replace | | 0.3 0.7 | | | | 2 1,2,144 | |
| 0312 | Accelerator Linkage | Inspect Adjust Replace | | 0.2 0.2 0.8 | | | | 1 1,2 | |
| | Hand Throttle | Inspect Adjust Replace | 0.1 | 0.1 0.2 0.5 | | | | 1 1,2 | |
| 04 | EXHAUST SYSTEM | | | | | | | | |
| 0401 | Muffler | Inspect Replace | | 0.2 1.9 | | | | 1,2 | |
| | Exhaust Pipe | Inspect Replace | | 0.2 1.2 | | | | 1,2 | |
| | Tailpipe | Inspect Replace | | 0.2 0.5 | | | | 1,2 | |
| 05 | COOLING SYSTEM | | | | | | | | |
| 0501 | Radiator | Inspect Test Replace Repair | 0.1 | 0.2 0.5 4.3 | 3.0 | | | 2,49 1,2 1 | |
| | Surge Tank | Inspect Service Replace | 0.1 0.1 | 0.5 0.6 | | | | 1 1 | C |
| 0502 | Shroud, Fan | Inspect Replace Repair | | 0.1 4.4 F | | | | 1,2 | F,M |
| 0503 | Hoses, Lines, and Clamps | Inspect Replace | 0.1 | 0.1 2.5 | | | | 1 | |
| | Thermostat | Test Replace | | 0.2 0.3 | | | | 1,2 | |
| 0504 | Pump, Water | Replace | | 3.5 | | | | 1 | |
| 0505 | Fan and Fan Drive | Inspect Replace Repair | 0.1 | 0.1 1.0 | 4.7 | | | 1,2,150 1,6 | |
| | Pulley, Water Pump | Replace | | 4.8 | | | | 1,2,146 | |
| | Belt, Drive | Inspect Replace | 0.1 | 1.0 | | | | 1 | |

**Section II. MAINTENANCE ALLOCATION CHART
(SERIAL NUMBERS 30000 AND ABOVE) (Cont'd)**

| (1) Group Number | (2) Component/Assembly | (3) Maintenance Function | (4) MAINTENANCE LEVEL | | | | | (5) Tools and Equipment Ref Code | (6) Remarks Code |
|----------------------------|---------------------------------------|--|--------------------------|--------------------------|-----|-------------|-------|--|----------------------------|
| | | | FIELD | | | SUSTAINMENT | | | |
| | | | UNIT | | DS | GS | DEPOT | | |
| | | | C | O | F | H | D | | |
| 06 | ELECTRICAL SYSTEM | | | | | | | | |
| 0601 | Alternator | Inspect Test Adjust Replace Repair | | 0.2 0.3 1.1 0.3 | 1.2 | | | 2,155 1,2 1,2 1,2,9,54 | |
| | Pulley, Alternator | Replace | | 1.2 | | 4.0 | | 1,2,157, | |
| 0603 | Starter | Inspect Test Replace Repair | | 0.2 0.3 1.9 | | | 8.3 | 2,155 1,2,134, 135,139 1,2,9,51- 53,55,155 | |
| 0607 | Instrument Panel | | | | | | | | |
| | Switches | Replace | | 0.3 | | | | 1 | |
| | Instruments, Gauges | Inspect Replace | 0.1 | 0.5 | | | | 1 | |
| | Circuit Breakers | Replace | | 0.5 | | | | 1,2 | |
| 0608 | Control, Directional Signal | Inspect Replace | 0.1 | 0.3 | | | | 1,2 | |
| | Protective Control Box | Inspect Replace | | 0.1 0.3 | | | | 1,2 | |
| 0609 | Headlight | Inspect Adjust Replace | 0.1 | 0.2 0.5 | | | | 1,2 1 | |
| | Lights, Composite, Front and Rear | Inspect Replace | 0.1 | 0.1 | | | | 1 | |
| 0610 | Sending Units and Warning Switches | Test Replace | | 0.1 0.1 | | | | 2 1 | |
| 0611 | Horn Assembly | Inspect Test Replace | 0.1 | 0.2 0.3 | | | | 2 1,2 | |
| | Switch, Horn | Test Replace | | 0.2 0.2 | | | | 2 1 | |
| 0612 | Battery | Inspect Test Service Replace | 0.1 | 0.5 0.2 1.6 | | | | 2 1 1,2 | |
| | Cables, Battery | Inspect Replace Repair | 0.2 | 0.8 0.5 | | | | 1,2 1,2 | |

**Section II. MAINTENANCE ALLOCATION CHART
(SERIAL NUMBERS 30000 AND ABOVE) (Cont'd)**

| (1) Group Number | (2) Component/Assembly | (3) Maintenance Function | (4) MAINTENANCE LEVEL | | | | | (5) Tools and Equipment Ref Code | (6) Remarks Code |
|-------------------------|--|---------------------------------|--------------------------|-----|-----|---------------|-----------|--|-------------------------|
| | | | FIELD | | | SUSTAINMENT | | | |
| | | | UNIT | | DS | GS | DEPOT | | |
| | | | C | O | F | H | D | | |
| 0613 | Wiring Harnesses Wiring Harness, Engine | Inspect | | 0.3 | | | | 1,2 1,2,154 1,2 1,2,154 1,2 1,2,154 1,2 1,2,154 1,2 1,2,154 | |
| | | Replace | | | 4.5 | | | | |
| | | Repair | | 0.5 | | | | | |
| | Wiring Harness, STE/ICE-R | Inspect | | 0.3 | | | | | |
| | | Replace | | | 3.7 | | | | |
| | | Repair | | | 0.5 | | | | |
| | Wiring Harness, Body | Inspect | | 0.4 | | | 3.5 | | |
| | | Replace | | | | 0.5 | | | |
| | | Repair | | | | | | | |
| | Wiring Harness, Hood | Inspect | | 0.2 | | | | | |
| | | Replace | | 1.0 | | | | | |
| | | Repair | | | 0.5 | | | | |
| 07 | TRANSMISSION | | | | | | D | | |
| 0705 | Shift Control and Linkage | Inspect | 0.1 | 0.2 | | | | 1 1,2 1,2 1,2 | |
| | | Adjust | | 0.5 | | | | | |
| | | Replace | | 1.5 | | | | | |
| | | Repair | | 1.0 | | | | | |
| | | | | | | | | | |
| 0708 | Throttle Position Sensor | Adjust | | 0.1 | | | | 1,2 | |
| | | Replace | | 0.6 | | | | 1,2 | |
| | | Replace | | 0.5 | | | | 1 | |
| 0710 | Torque Converter | Replace | | | 1.0 | | | 1,2 | |
| | | Inspect | 0.1 | | | | | | |
| Test | | 0.5 | | | | 2,6,79,80,134 | | | |
| Service | | 0.2 | | | | 1,2 | | | |
| Replace | | | | 5.8 | | | | 1,2,133 | |
| Repair | | | | | 4.0 | | | 1,2,57,62 | |
| 0710 | Transmission Assembly | Overhaul | | | | 13.5 | | 1,2,10,57-81 | |
| | | Inspect | | 0.2 | | | | | |
| 0713 | Transmission Mount | Replace | | 1.0 | | | | 1,2 | |
| | | Replace | | | | 1.5 | 1,2,65 | | |
| 0713 | Gear Unit | Repair | | | | 1.3 | 1,2,65 | | |
| | | Replace | | | | 2.0 | 1,2,67-69 | | |
| 0713 | Forward Clutch | Repair | | | | 0.6 | 1,2,68,69 | | |
| | | Replace | | | | 2.0 | 1,2,66-69 | | |
| 0713 | Direct Clutch | Repair | | | | 0.8 | 1,2,68,69 | | |
| | | Replace | | | | 2.0 | 1,2,65 | | |
| 0713 | Intermediate Clutch | Repair | | | | 0.8 | 1,2,65 | | |
| | | Replace | | | | 2.0 | 1,2,66-69 | | |
| 0713 | Fourth Clutch | Repair | | | | 0.8 | 1,2,67 | | |

**Section II. MAINTENANCE ALLOCATION CHART
(SERIAL NUMBERS 30000 AND ABOVE) (Cont'd)**

| (1) Group Number | (2) Component/Assembly | (3) Maintenance Function | (4) MAINTENANCE LEVEL | | | | | (5) Tools and Equipment Ref Code | (6) Remarks Code |
|----------------------------|--|---|--------------------------|--------------------------|------------|-------------|--|---|----------------------------|
| | | | FIELD | | | SUSTAINMENT | | | |
| | | | UNIT | | DS | GS | DEPOT | | |
| | | | C | O | F | H | D | | |
| 0714 | Turbine Shaft and Overdrive Carrier | Replace Repair | | | | 2.0 0.8 | 1,2 1,2,66,68,71 | | |
| | Rear Servo | Replace Repair | | | | 1.0 0.3 | 1,2,73,74 1,2,73,74 | | |
| | Front Servo | Replace Repair | | | | 1.0 1.0 | 1,2 1,2 | | |
| | Band, Front and Rear Governor | Replace Inspect Replace | | | 0.2 0.5 | 2.5 | 1,2 1,2 | | |
| | Control Valve | Replace Repair | | | | 1.3 1.0 | 1,2 1,2,10 | | |
| | 0721 | Oil Pump, Transmission | Replace Repair | | | | 1.0 1.6 | 1,2,64,67 1,2,72 | |
| | Seal, Oil Pump | Replace | | | 0.3 | | 1,2,61 | | |
| | Oil Filter, Transmission | Replace | | 1.5 | | | 1,2 | | |
| | Oil Cooler Lines | Inspect Replace | | 0.2 1.0 | | | 1 | | |
| 08 0801 | TRANSFER Transfer Case | Inspect Service Replace Repair Overhaul | | 0.1 0.5 | 5.2 | 5.7 10.0 | 1,2 1,2,133 1,2,85-92, 94-96 1,2,10,60, 94-96,127 | P | |
| | Seal, Oil, Input Shaft | Replace | | 1.3 | | | 1,2,94 | | |
| | Seal, Oil, Output Shaft | Replace | 1.3 | | | | 1,2,60,95, 96 | | |
| | Yokes, Front and Rear Bearings, Output Shaft | Replace Replace | | 1.2 | | 3.0 | 1,2 1,2,60,82, 87,93 | | |
| 0803 | Gear, Speedometer Driven Shift Control and Linkage | Replace Inspect Adjust Replace Repair | 0.1 | 0.5 0.2 0.5 1.0 | 1.0 | | 1,2 1 1,2 1,2 | D | |

**Section II. MAINTENANCE ALLOCATION CHART
(SERIAL NUMBERS 30000 AND ABOVE) (Cont'd)**

| (1) Group Number | (2) Component/Assembly | (3) Maintenance Function | (4) MAINTENANCE LEVEL | | | | | (5) Tools and Equipment Ref Code | (6) Remarks Code |
|-------------------------|---|---|--------------------------|-------------------|-----|-------------|-------|--|-------------------------|
| | | | FIELD | | | SUSTAINMENT | | | |
| | | | UNIT | | DS | GS | DEPOT | | |
| | | | C | O | F | H | D | | |
| 09 0900 | PROPELLER SHAFTS Shaft, Propeller, Front | Service Replace Repair | | 0.2 1.0 | | | 1.2 | 1,2 1,2 1,2,6,160 | E |
| | Shaft, Propeller, Rear | Service Replace Repair | | 0.2 1.0 | | | 1.2 | 1,2 1,2 1,2,160 | |
| | Joints, Universal | Inspect Service Replace | | 0.1 0.3 1.5 | | | | 2 1,2,160 | |
| 10 1000 | FRONT AXLE Halfshaft | Inspect Replace Repair | | 0.2 2.2 1.0 | | | | 1,2 1,2 | |
| 1002 | Differential Assembly | Inspect Service Replace Repair | | 0.1 0.5 | 5.0 | | 10.2 | 1,2 1,2 1,7,60,82, 99-106 | |
| | Seal, Output Shaft, Differential | Replace | | | | 1.0 | | 1,2,99 | |
| | Seal, Pinion, Differential | Replace | | | | 0.3 | | 1,2,82 | |
| | Differential Cover | Replace | | 0.5 | | | | 1,2 | H |
| 1004 | Knuckle and Geared Hub | Inspect Service Replace Repair | | 0.1 0.5 2.0 | | | 1.2 | 1,2 1,2,157 1,2,60, 107,109, 113 | K |
| | Bearing, Spindle, Geared Hub | Adjust | | 0.9 | | | | 1,2,108 | |
| | Seal, Input, Geared Hub | Replace | | 2.0 | | | | 1,2,60,107, 108 | |
| | Seal, Spindle, Geared Hub | Replace | | 1.0 | | | | 1,2,60,107, 108 | I |
| | Steering Stop | Adjust Replace | | 0.5 0.3 | | | | 1,2 1,2 | |
| | Upper Control Arm | Inspect Adjust Replace Repair | | 0.1 1.0 | | 4.0 | | 113.1 1,2,157 1,2 | |
| | Lower Control Arm | Inspect Replace Repair | | 0.1 2.6 | | 1.0 | | 1,2 1,2 | |
| | Ball Joint, Upper and Lower | Replace | | 0.6 | | | | 1,2,135, 140, 157 | |

**Section II. MAINTENANCE ALLOCATION CHART
(SERIAL NUMBERS 30000 AND ABOVE) (Cont'd)**

| (1) Group Number | (2) Component/Assembly | (3) Maintenance Function | (4) MAINTENANCE LEVEL | | | | | (5) Tools and Equipment Ref Code | (6) Remarks Code |
|----------------------------|---|---|--------------------------|-------------------|-----|-------------|--|---|----------------------------|
| | | | FIELD | | | SUSTAINMENT | | | |
| | | | UNIT | | DS | GS | DEPOT | | |
| | | | C | O | F | H | D | | |
| 11 | REAR AXLE | | | | | | | | |
| 1100 | Halfshaft | Inspect Replace Repair | | 0.2 1.8 1.0 | | | 1,2 1,2 | | |
| 1102 | Differential Assembly | Inspect Service Replace Repair | | 0.1 0.5 | 5.0 | 10.0 | 1,2 1,2 1,7,60,82, 99-106 | | |
| | Seal, Output Shaft, Differential | Replace | | | 1.0 | | 1,2,99 | | |
| | Seal, Pinion, Differential | Replace | | | 0.3 | | 1,2,82 | | |
| | Differential Cover | Replace | | 0.5 | | | 1,2 | H | |
| 1104 | Knuckle and Geared Hub | Inspect Service Replace Repair | | 0.1 0.5 2.0 | | 1.2 | 1,2 1,2,157 1,2,60,107, 109,113 | K | |
| | Bearing, Spindle, Geared Hub | Adjust | | 0.9 | | | 1,2,108 | | |
| | Seal, Input, Geared Hub | Replace | | 2.0 | | | 1,2,60,107, 108 | | |
| | Seal, Spindle, Geared Hub | Replace | | 1.0 | | | 1,2,60,107, 108 | I | |
| | Upper Control Arm | Inspect Adjust Replace Repair | | 0.1 1.0 | | 4.0 | 113.1 1,2,157 1,2 | | |
| | Lower Control Arm | Inspect Replace Repair | | 0.1 2.6 | | 1.0 | 1,2 1,2 | | |
| | Ball Joint, Upper and Lower | Replace | | 0.6 | | | 1,2,135, 140,157 | | |
| 12 | BRAKES | | | | | | | | |
| 1201 | Parking Brake Lever | Adjust Replace | 0.3 | 1.0 | | | 1 | | |
| | Dual Service/Parking Brake Cable, Right Rear | Adjust Replace | | 0.5 0.7 | | | 1 1 | | |
| | Dual Service/Parking Brake Cable, Left Rear | Adjust Replace | | 0.5 0.5 | | | 1 1 | | |
| | Dual Service/Parking Calipers, Rear | Inspect Replace | 0.1 | 1.0 | | | 1,2,141,151 | | |
| | Dual Service/Parking Pads, Rear | Inspect Replace | | 0.2 1.0 | | | 1,2,141 | | |

**Section II. MAINTENANCE ALLOCATION CHART
(SERIAL NUMBERS 30000 AND ABOVE) (Cont'd)**

| (1) Group Number | (2) Component/Assembly | (3) Maintenance Function | (4) MAINTENANCE LEVEL | | | | | (5) Tools and Equipment Ref Code | (6) Remarks Code |
|-------------------------|--|---|--------------------------|--------------------------|-----|-------------|-------|---|-------------------------|
| | | | FIELD | | | SUSTAINMENT | | | |
| | | | UNIT | | DS | GS | DEPOT | | |
| | | | C | O | F | H | D | | |
| 1202 | Service Brakes Calipers, Front and Rear | Test Replace Repair | 0.1 | 1.0 | 0.5 | | | 1,2,141,151 1,6 | |
| | Pads, Front and Rear | Inspect Replace | | 0.2 1.0 | | | | 1,2,141,153 | |
| | Rotor, Front and Rear | Inspect Replace Repair | | 0.1 1.2 | | 1.5 | | 1,113,156 1,2 1,6 | |
| 1204 | Master Cylinder | Inspect Service Replace | 0.1 | 0.2 0.5 | | | | 1,2 1,2 | |
| | Brake Lines | Inspect Replace | | 0.2 1.5 | | | | 1 | |
| | Proportioning Valve | Replace | | 0.6 | | | | 1,2 | |
| 1205 | Hydro-Booster | Replace | | 1.3 | | | | 1,2 | |
| 1206 | Pedal, Brake | Replace | | 1.0 | | | | 1,2,135,142 | |
| 13 | WHEELS AND TIRES | | | | | | | | |
| 1301 | Front Wheel Toe-In | Align | | 0.5 | | | | 1,2 | |
| | Rear Wheel Toe-Out | Align | | 0.5 | | | | 1,2 | |
| 1311 | Wheel and Tire Assembly | Inspect Service Replace Repair | 0.1 0.2 0.4 | 0.1 0.1 0.5 | | | | 1,2 1,2,114, 115,133,135 | N |
| | Runflat Assembly | Replace | | 2.2 | | | | 1,2,115 | J |
| 14 | STEERING | | | | | | | | |
| 1401 | Mechanical Steering Wheel, Steering Column | Replace Inspect Replace | | 0.7 0.1 1.8 | | | | 1,2 1,2 | |
| | Intermediate Shaft, Steering | Service Replace | | 0.2 0.5 | | | | 2 1,2 | |
| | Tie Rod Assembly | Inspect Service Adjust Replace | | 0.1 0.2 0.5 0.5 | | | | 1,2 1,2,157 1,2,110 | |
| | Center Link | Inspect Replace | | 0.1 0.3 | | | | 1,2,157 | |

**Section II. MAINTENANCE ALLOCATION CHART
(SERIAL NUMBERS 30000 AND ABOVE) (Cont'd)**

| (1) Group Number | (2) Component/Assembly | (3) Maintenance Function | (4) MAINTENANCE LEVEL | | | | | (5) Tools and Equipment Ref Code | (6) Remarks Code |
|----------------------------|---|---|--------------------------|--------------------------|-----|-------------|-------|---|----------------------------|
| | | | FIELD | | | SUSTAINMENT | | | |
| | | | UNIT | | DS | GS | DEPOT | | |
| | | | C | O | F | H | D | | |
| 1407 | Pitman Arm | Inspect Replace | | 0.1 1.0 | | | | 1,2,157 | |
| | Idler Arm | Inspect Replace | | 0.1 0.3 | | | | 1,2 | |
| | Gear, Power Steering | Inspect | | 0.2 | | | | 1,2 | |
| | | Replace | | 0.5 | | | 3.7 | 1,2,116-119 | |
| | | Repair | | | | | | | |
| 1410 | Pump, Power Steering | Inspect Test Service Replace Repair | 0.1 | 0.1 0.5 0.2 1.0 | | | 1.0 | 1,2,120-122 1,2 1,2 1,6 | |
| 1411 | Pulley, Power Steering Pump | Replace | | 0.5 | | | | 1,2,121 | |
| | Hoses, Lines, and Fittings, Power Steering | Inspect Replace | | 0.2 1.0 | | | | 1 | |
| 15 | FRAME | | | | | | | | |
| 1501 | Frame Assembly | Inspect Repair | | 0.5 | | | F | 1,5 | F |
| 1503 | Crossmember, Transmission | Replace | | | 2.0 | | | 1,2 | |
| | Crossmember, Front, Brackets, and Supports | Inspect | | 0.2 | | | | 1,2 | |
| | | Replace Repair | | | 4.5 | | 2.0 | 1,2 | |
| | Crossmember, Rear | Replace | | | 2.0 | | | 1,2 | |
| | Bumpers | Replace | | 0.5 | | | | 1,2 | |
| 1503 | Pintle, Towing | Inspect | 0.1 | | | | | 1 | |
| | | Service | | 0.1 | | | | 1,2 | |
| | | Replace | | 1.0 | | | | 1,2 | |
| | | Repair | | 0.2 | | | | 1,2 | |
| 16 | SPRINGS AND SHOCK ABSORBERS | | | | | | | | |
| 1601 | Springs | Inspect Replace | | 0.1 1.0 | | | | 1,2 | |
| 1604 | Absorbers, Shock | Inspect Replace | 0.1 | 0.1 0.8 | | | | 1,2,158 | |
| 1605 | Rod, Stabilizer | Replace | | 1.5 | | | | 1,2 | |
| 1605 | Rod, Radius | Inspect | | 0.1 | | | | 1,2 | |
| | | Replace | | 1.0 | | | | 1,2 | |
| | | Repair | | 0.5 | | | | 1,2 | |

**Section II. MAINTENANCE ALLOCATION CHART
(SERIAL NUMBERS 30000 AND ABOVE) (Cont'd)**

| (1) Group Number | (2) Component/Assembly | (3) Maintenance Function | (4) MAINTENANCE LEVEL | | | | | (5) Tools and Equipment Ref Code | (6) Remarks Code |
|----------------------------|---------------------------------|---|--------------------------|------------|-----|-------------|-------------------------------|---|----------------------------|
| | | | FIELD | | | SUSTAINMENT | | | |
| | | | UNIT | | DS | GS | DEPOT | | |
| | | | C | O | F | H | D | | |
| 18 | BODY AND HOOD | | | | | | | | |
| 1801 | Body | Inspect Service Replace Repair | 0.1 | 1.0 | | F F | 1 1,6 1,2,5,123, 124 | F F | |
| | Hood | Inspect Replace Repair | 0.1 | 1.3 | | F | 1,2 1,5,6 | F | |
| | Cover, Engine Access | Inspect Replace Repair | 0.1 | 0.1 | F | | 1 1,5,123 | F | |
| | Doors, Rear | Inspect Replace Repair | 0.1 | 0.2 | F | | 1 1,5,139 | F | |
| | Door, Rear, Fixed | Inspect Replace Repair | 0.1 | 0.2 | F | | 1 1,5,123 | F | |
| | Door Assembly, Armor | Inspect Replace | 0.1 | 1.0 | | | 1,2 | | |
| | Door Handle and Latch, Armor | Inspect Replace | 0.1 | 0.8 | | | 1 | | |
| | Door Window, Armor | Inspect Service Replace | 0.1 0.2 | 0.2 1.5 | | | 1 | | |
| | Footwell, Armor | Inspect Replace | 0.1 | 0.6 | | | 1 | | |
| | B-Beam Armor | Replace | | 0.5 | | | 1,2,123 | | |
| | Rear Partition Assembly | Inspect Replace | 0.1 | | 2.0 | | 1,6 | | |
| | Firewall Armor | Inspect Replace | 0.1 | 0.5 | | | 1 1,2 | | |
| | Side Armor | Inspect Replace | 0.1 | 2.0 | | | 1 | | |
| | Underbody Armor | Inspect Replace | 0.1 | | F | | 1,2 | F | |
| | Turret Hatch Door | Inspect Replace | 0.1 | 0.2 | | | 1,2 | | |
| | Turret Pintle Mount | Replace | | 1.0 | | | 1,2 | | |
| | Turret Assembly | Inspect Replace | 0.1 | 1.5 | | | 1,2 | | |
| | Turret Frame | Replace | | 1.0 | | | 1,6 | | |

**Section II. MAINTENANCE ALLOCATION CHART
(SERIAL NUMBERS 30000 AND ABOVE) (Cont'd)**

| (1) Group Number | (2) Component/Assembly | (3) Maintenance Function | (4) MAINTENANCE LEVEL | | | | | (5) Tools and Equipment Ref Code | (6) Remarks Code |
|----------------------------|-------------------------------------|--|--------------------------|-----------------|----------|-------------|-------|---|----------------------------|
| | | | FIELD | | | SUSTAINMENT | | | |
| | | | UNIT | | DS | GS | DEPOT | | |
| | | | C | O | F | H | D | | |
| 1802 | Door, Cargo Shell | Inspect Adjust Replace Repair | 0.1 | 0.3 1.0 F | | | | 2 1,6 1,6 | F |
| | Gunner's Platform | Inspect Replace | 0.1 | 0.5 | | | | 1,2 | |
| | Tailgate | Inspect Replace Repair | 0.1 | 0.4 | 1.0 | | | 1 1,5,123 | |
| | Windshield Assembly, Folding | Inspect Replace Repair | 0.1 | 2.0 | F | | | 1 1,5,6,123 | F |
| | Windshield Assembly, Fixed | Inspect Replace Repair | 0.1 | | 2.0 F | | | 1,6 1,5,139 | F |
| | Windshield Assembly, Armor | Inspect Replace Repair | 0.1 | | 2.0 F | | | 1,6 1,5,123 | F |
| | Windshield Glass, Armor | Inspect Replace | 0.1 | 1.0 | | | | 1,2 | |
| 1806 | Windshield Glass | Inspect Replace | 0.1 | 1.0 | | | | | |
| | Seats | Inspect Replace Repair | 0.1 | 1.0 1.0 | | | | 1,2 1,2 | |
| 1808 | Seatbelts | Inspect Replace | 0.1 | 0.8 | | | | 1,2 | |
| | Stowage Racks, Boxes, and Straps | Inspect Replace Repair | 0.1 | F F | | | | 1,2 1,2 | F F |
| 1812 | Tailgate | Inspect Replace Repair | 0.1 | 0.4 | 1.0 | | | 1,2 1,5,139 | |
| | Armanent Carrier Doors, Crew | Inspect Adjust Replace Repair | 0.1 | 0.3 0.2 | F | | | 1,2 1 1,5,139 | |
| | Door, Cargo Shell | Inspect Adjust Replace Repair | 0.1 | 0.3 2.5 F | | | | 1,2 1,2 1,2,139 | F |
| | Glass, Door | Inspect Replace | 0.1 | 1.0 | | | | 1 | |

**Section II. MAINTENANCE ALLOCATION CHART
(SERIAL NUMBERS 30000 AND ABOVE) (Cont'd)**

| (1) Group Number | (2) Component/Assembly | (3) Maintenance Function | (4) MAINTENANCE LEVEL | | | | | (5) Tools and Equipment Ref Code | (6) Remarks Code |
|----------------------------|--|---|--------------------------|-------------------|----|-------------|-------|---|----------------------------|
| | | | FIELD | | | SUSTAINMENT | | | |
| | | | UNIT | | DS | GS | DEPOT | | |
| | | | C | O | F | H | D | | |
| 20 2001 | Weapon Station | Inspect Replace | 0.1 | 1.5 | | | | 1,6 | |
| | Gunners Platform | Inspect Replace | 0.1 | 0.5 | | | | 1 | |
| | S250 Shelter Carrier Support, Shelter | Inspect Replace | 0.1 | 2.0 | | | | 1,2 | |
| | Sling, Tiedown | Inspect Replace | 0.1 | 0.3 | | | | 1 | |
| | WINCH | | | | | | | | |
| | Front Winch Assembly | Service Replace Repair | | 0.2 0.6 | | | 4.0 | 1,2 1,2 | |
| | Rear Winch Assembly | Service Replace Repair | | 0.2 1.5 | | | 4.0 | 1,2 1,2 | |
| | Cable, Winch | Inspect Service Replace | 0.5 | 0.5 0.4 | | | | 1 1 | |
| | Control Assembly, Winch | Inspect Replace | 0.1 | 0.1 | | | | 1,2 | |
| | BODY ACCESSORY ITEMS | | | | | | | | |
| 22 2201 | Bows | Inspect Service Replace Repair | 0.5 | 0.1 1.0 0.5 | | | | 1 1 | |
| | Cover, 4-Door Cab | Inspect Service Replace Repair | 0.5 | 0.1 1.5 | | | | 1 1,7 | F |
| | Cover, 2-Door Cargo | Inspect Service Replace Repair | 0.5 | 0.1 1.0 | | | | 1 1,7 | F |
| | Cover, 4-Door Cargo | Inspect Service Replace Repair | 0.5 | 0.1 1.0 | | | | 1 1,7 | F |
| | Cover, Rear Door | Inspect Service Replace Repair | 0.1 0.1 | 0.2 | | | | 1 1,7 | F |
| | | | | | | | | | |
| | | | | | | | | | |
| | | | | | | | | | |

**Section II. MAINTENANCE ALLOCATION CHART
(SERIAL NUMBERS 30000 AND ABOVE) (Cont'd)**

| (1) Group Number | (2) Component/Assembly | (3) Maintenance Function | (4) MAINTENANCE LEVEL | | | | | (5) Tools and Equipment Ref Code | (6) Remarks Code |
|----------------------------|---|---|--------------------------|-------------------|-----|-------------|-------|---|----------------------------|
| | | | FIELD | | | SUSTAINMENT | | | |
| | | | UNIT | | DS | GS | DEPOT | | |
| | | | C | O | F | H | D | | |
| 2202 | Curtain, Body Cover | Inspect Service Replace Repair | 0.5 | 0.1 1.0 | F | | | 1 1,7 | F |
| | Cover, 2-Door Cab | Inspect Service Replace Repair | 0.1 0.5 | 0.5 | F | | | 1 1,7 | F |
| | Door, Front | Inspect Service Adjust Replace Repair | 0.1 0.1 | 0.4 0.2 | F | | | 1,2 1 1 | F |
| | Motor, Windshield Wiper | Test Replace | | 0.3 0.5 | | | | 2 1 | |
| | Arm Assembly, Wiper | Inspect Replace | 0.1 | 0.2 | | | | 1 | |
| | Linkage, Wiper | Replace | | 0.5 | | | | 1,2 | |
| | Motor and Reservoir Assembly, Washer | Test Service Replace | | 0.2 0.2 0.1 | | | | 2 1 1,2 | |
| | Nozzle, Washer | Replace | | 0.5 | | | | 1 | |
| | Mirror, Rearview | Inspect Adjust Replace | 0.1 0.1 | 0.2 | | | | 1,2 | |
| | Reflectors | Replace | | 0.2 | | | | 1 | |
| | Ducting, Defroster and Heater | Replace | | 1.0 | | | | 1 | |
| | Controls, Defroster and Heater | Replace | | 1.0 | | | | 1 | |
| | Heater Assembly | Replace | | 1.4 | | | | 1,2 | |
| | 2210 | Data Plates | Replace | | 0.5 | | | | 1,123 |
| 33 | SPECIAL PURPOSE KITS | | | | | | | | |
| 3303 | Engine/Crew Compartment Heater Kit | Install | | | 8.0 | | | 1,6, 123-126 | |
| | Pump and Lines, Fuel | Inspect Replace | 0.1 | 0.2 1.0 | | | | 1 | |
| | Pump, Circulating | Replace | | 0.5 | | | | 1 | |
| | Harness, Wiring | Replace | | 0.2 | | | | 1 | |
| | Inlet Pipe | Replace | | 0.2 | | | | 1 | |

**Section II. MAINTENANCE ALLOCATION CHART
(SERIAL NUMBERS 30000 AND ABOVE) (Cont'd)**

| (1) Group Number | (2) Component/Assembly | (3) Maintenance Function | (4) MAINTENANCE LEVEL | | | | | (5) Tools and Equipment Ref Code | (6) Remarks Code |
|-------------------------|-------------------------------|---------------------------------|---|------------|-------------------|-------------|-----------|---|-------------------------|
| | | | FIELD | | | SUSTAINMENT | | | |
| | | | UNIT | | DS | GS | DEPOT | | |
| | | | C | O | F | H | D | | |
| 3305 | Circuit Breaker | Replace | | 0.5 | | | | 1 | |
| | Heater | Inspect Replace | 0.1 | 0.2 | | | | 1 | |
| | Control Assembly, Heater | Replace | | 0.5 | | | | 1 | |
| | Arctic 2-Man Crew Top Kit | Install | | | 2.0 | | | 123 | |
| | Arctic Cover, 2-Door Cab | Inspect Replace Repair | 0.1 | 0.5 | | F | | 1 1,7 | F |
| | Deep Water Fording Kit | Install | | 4.0 | | | | 1,2 | |
| | Snorkel, Intake and Exhaust | Inspect Install Replace | 0.2 2.0 | 0.2 1.5 | | | | 1,2 1,2 | |
| | Venting | Inspect Replace | 0.1 | 0.1 1.0 | | | | 1,2 | |
| | 3307 Communications Kit | Install Replace | | 3.0 F | | | | 1,2 1,2 | F |
| | S250 Shelter Carrier | Troop Seat Kit | Inspect Install Replace Repair | 0.1 | 2.0 0.8 1.0 | | | 1,2 2 4 | |
| 3307 | Support, Shelter | Inspect Replace | 0.1 | 2.0 | | | 1,2 | | |
| | Sling, Tiedown | Inspect Replace | 0.1 | 0.3 | | | 1 | | |
| 47 | GAUGES (NON-ELECTRICAL) | | | | | | | | |
| 4701 | Speedometer | Replace | | 0.2 | | | 1,2 | | |
| 4702 | Cable and Housing | Replace | | 0.5 | | | 1 | | |
| | Gauge, Air Restriction | Inspect Replace | 0.1 | 0.1 | | | 1 | | |
| 52 | AIR CONDITIONER | | | | | | | | |
| 5203 | Compressor, A/C | Replace | | | 1.5 | | 1 | | |
| | Air Conditioner System | Inspect Test Service | 0.1 0.3 | | 1.6 | | 1,128-132 | | |
| | Cover, Access Hole | Inspect Replace | | 0.1 | 0.5 | | 1,6 | | |

**Section II. MAINTENANCE ALLOCATION CHART
(SERIAL NUMBERS 30000 AND ABOVE) (Cont'd)**

| (1) Group Number | (2) Component/Assembly | (3) Maintenance Function | (4) MAINTENANCE LEVEL | | | | | (5) Tools and Equipment Ref Code | (6) Remarks Code |
|-------------------------|-------------------------------|---------------------------------|--------------------------|-----|------------|-------------|-------|---|-------------------------|
| | | | FIELD | | | SUSTAINMENT | | | |
| | | | UNIT | | DS | GS | DEPOT | | |
| | | | C | O | F | H | D | | |
| 5217 | Covers, Lines | Inspect Replace | | 0.1 | 0.5 | | | 1,6 | |
| | Receiver Dryer | Replace | | | 0.3 | | | 1,6 | |
| | A/C Lines and Fittings | Inspect Replace | | 0.1 | 1.5 | | | 1,6 | |
| | Harness and Cable | Replace | | | 0.5 | | | 1,6 | |
| | Relays | Replace | | | 0.5 | | | 1,6 | |
| 5241 | Condenser Assembly | Replace | | | 1.6 | | | 1,6 | |
| | Evaporator/Heater Assembly | Replace Repair | | | 2.0 0.4 | | | 1,6,123 1 | |

APPENDIX C EXPENDABLE/DURABLE SUPPLIES AND MATERIALS LIST

SECTION I. INTRODUCTION

C-1. SCOPE

This appendix lists expendable/durable supplies and materials you will need to maintain the ECV series vehicles. These items are authorized by CTA 50-970, Expendable Items (Except Medical, Class V, Repair Parts, and Heraldic Items).

C-2. EXPLANATION OF COLUMNS

a. Column (1) – Item Number. This number is assigned to each entry in the listing and is referenced in Initial Setup of applicable tasks under the heading of Materials/Parts.

b. Column (2) – Level. This column identifies the lowest level of maintenance that requires the listed item.

C — Operator/Crew

O — Unit maintenance

F — Direct support maintenance

H — General support maintenance

c. Column (3) – National Stock Number. This is the national stock number assigned to the item; use it to request or requisition the item.

d. Column (4) – Description. Indicates the Federal item name and, if required, a description to identify the item. The last line for each item listing indicates the Commercial and Government Entity Code (CAGEC) in parentheses followed by the part number.

e. Column (5) – Unit of Measure (U/M). Indicates the measure used in performing the actual maintenance function. This measure is expressed by an alphabetical abbreviation (QT, GAL.). If the unit of measure differs from the unit of issue, requisition the lowest unit of issue that will satisfy your requirements.

Section II. EXPENDABLE/DURABLE SUPPLIES AND MATERIALS LIST

| (1) ITEM NUMBER | (2) LEVEL | (3) NATIONAL STOCK NUMBER | (4) DESCRIPTION | (5) U/M |
|-----------------------|--------------|------------------------------------|---|------------|
| 1 | H | | ACETONE, TECHNICAL: (81348) O-A-51 | |
| | | 6810-00-223-2739 | 1 Pint Can | PT |
| 2 | O | | ADHESIVE: plastic cement (04963) 1099 | |
| | | 8040-01-126-1422 | 1 Quart Can | QT |
| 2.1 | O | | ADHESIVE: 20251 (05972) | |
| | | 8040-01-154-0038 | 25 CC Can | CC |
| 3 | O | | ADHESIVE: ethyl-2-cyanoacrylate, low-viscosity (80244) A-A-3097 TY2CL2 | |
| | | 8040-00-826-3535 | 16 Ounce Bottle | OZ |
| 3.1 | F | | ADHESIVE SEALANT: anaerobic AN0321, type II, grade N (05972) 24231 | |
| | | 8030-01-014-5869 | 50 milliliter | ML |
| 4 | O | | ADHESIVE: silicone rubber, black (01139) RTV-103 | |
| | | 8040-00-865-8991 | 12 Ounce Cartridge | OZ |
| 5 | O | | ADHESIVE: synthetic, rubber GA100AJ1 | |
| | | 8040-00-165-8614 | 1 Quart Can | QT |
| 6 | O | | ADHESIVE: silicone rubber (81349) MIL-A-46146 Type 1 | |
| | | 8040-00-938-1535 | 12 Ounce Cartridge | OZ |
| 7 | O | | ADHESIVE: plumbing, solvent cement (81349) MIL-A-22010 | |
| | | 8040-00-573-1502 | 1 Pint Container | PT |
| 7.1 | O | | ADHESIVE: sealing compound (00333) M6325-11 | |
| | | 8030-01-347-0964 | 11 Ounce Container | OZ |
| 8 | O | | ADHESIVE: type II, class I (80244) A-A-3097 TY2CL1 | |
| | | 8040-01-167-2613 | 4 Ounce Bottle | OZ |
| | | 8040-01-090-9320 | 1 Pint | PT |
| | | 8040-01-043-7537 | 1 Pound Container | LB |

Section II. EXPENDABLE/DURABLE SUPPLIES AND MATERIALS LIST (Cont'd)

| (1) ITEM NUMBER | (2) LEVEL | (3) NATIONAL STOCK NUMBER | (4) DESCRIPTION | (5) U/M |
|-----------------------|--------------|------------------------------------|--|------------|
| 9 | O | | ADHESIVE: general trim, spray (04963) 051135 08080 | |
| | | 8040-01-215-3426 | 24 Ounce Can | OZ |
| 9.1 | O | | ADHESIVE: (71984) 732 RTV | |
| | | 8040-00-078-9774 | 6 Ounce Cartridge | OZ |
| 10 | O | | ADHESIVE: RTV silicone rubber, clear (71984) SILASTIC 738 RTV | |
| | | 8040-00-118-2695 | 3 Ounce Tube | OZ |
| 11 | | | Deleted | |
| 12 | O | | ADHESIVE: silicone rubber, general purpose (80244) MIL-A-46106, type I | |
| | | 8040-00-833-9563 | 5 Ounce Tube | OZ |
| 13 | F | | ADHESIVE: (71984) 732 RTV | |
| | | 8040-00-078-9774 | 6 Ounce Cartridge | OZ |
| 14 | C | | ANTIFREEZE: arctic-type (58536) A-A-52624 | |
| | | 6850-01-464-9096 | 55 Gallon Drum | GAL. |
| 15 | C | | ANTIFREEZE: ethylene glycol, inhibited heavy-duty, single package (58536) A-A-52624 | |
| | | 6850-01-464-9125 | 1 Gallon Container | GAL. |
| | | 6850-01-464-9137 | 5 Gallon Container | GAL. |
| | | 6850-01-464-9152 | 55 Gallon Container | GAL. |
| 16 | O | | ANTISEIZE COMPOUND: conductive (81349) MIL-A-907 | |
| | | 8030-00-059-2761 | 1 Pound Can | LB |
| 17 | F | | ANTISEIZE COMPOUND: mica-base (81349) MIL-A-13881 | |
| | | 8030-00-753-4953 | 1 Pound Can | LB |
| 18 | C | | BRAKE FLUID: silicone, automotive, all-weather, operational and preservative (81349) MIL-B-46176 | |
| | | 9150-01-102-9455 | 1 Gallon Can | GAL. |
| | | 9150-01-123-3152 | 5 Gallon Can | GAL. |
| 19 | F | | CALIBRATING FLUID: (33287) J-26400-5B | |
| | | 4910-00-779-6851 | 5 Gallon Drum | GAL. |

Section II. EXPENDABLE/DURABLE SUPPLIES AND MATERIALS LIST (Cont'd)

| (1) ITEM NUMBER | (2) LEVEL | (3) NATIONAL STOCK NUMBER | (4) DESCRIPTION | (5) U/M |
|-----------------------|--------------|------------------------------------|---|------------|
| 20 | O | | CHALK, MARKING (81348) SS-C-255 | |
| | | 7510-00-223-6701 | 1 Gross | GR |
| 20.1 | O | | CLEANING COMPOUND (58536) A-A-59601 | |
| | | 6850-01-331-3349 | 5 Gallon Drum | GAL. |
| 21 | O | | CLEANING AND LUBRICATING COMPOUND: electrical (81349) MIL-C-83360 | |
| | | 6850-00-003-5295 | 16 Ounce Can | OZ |
| 22 | F | | CLOTH: abrasive, crocus (58536) A-A-1206 | |
| | | 5350-00-221-0872 | 50 Sheet Package | SH |
| | | 5350-00-268-3116 | 50 Yard Roll | YD |
| 23 | F | | COATING COMPOUND: plastic, waterproof (0B629) 11603 | |
| | | 8030-01-398-6809 | 14 Ounce Can | OZ |
| 24 | F | | CORD, FIBROUS: tying, neoprene (81349) MIL-Y-1140 | |
| | | 4020-00-008-6037 | 668 Yard Tube | YD |
| 25 | C | | DETERGENT: general purpose, liquid (81349) MIL-D-16791 | |
| | | 7930-00-282-9699 | 1 Gallon Container | GAL. |
| 26 | C | | DRYCLEANING SOLVENT: (81348) P-D-680, type II | |
| | | 6850-00-110-4498 | 1 Pint Can | PT |
| | | 6850-00-274-5421 | 5 Gallon Drum | GAL. |
| | | 6850-00-285-8011 | 55 Gallon Drum | GAL. |
| | | 6850-00-637-6135 | Bulk | GAL. |
| 27 | C | | FUEL OIL: diesel, regular, DF-2 (81348) VV-F-800 | |
| | | 9140-00-286-5295 | 5 Gallon Can | GAL. |
| | | 9140-00-286-5296 | 55 Gallon Drum | GAL. |
| 28 | C | | FUEL OIL: diesel, winter, DF-1 (81348) VV-F-800 | |
| | | 9140-00-286-5287 | 5 Gallon Drum | GAL. |
| | | 9140-00-286-5288 | 55 Gallon Drum | GAL. |

Section II. EXPENDABLE/DURABLE SUPPLIES AND MATERIALS LIST (Cont'd)

| (1) ITEM NUMBER | (2) LEVEL | (3) NATIONAL STOCK NUMBER | (4) DESCRIPTION | (5) U/M |
|-----------------------|--------------|------------------------------------|--|------------|
| 29 | C | | FUEL OIL: diesel, arctic, DF-A (81348) VV-F-800 | |
| | | 9140-00-286-5282 | 5 Gallon Can | GAL. |
| 30 | F | 9140-00-286-5284 | 55 Gallon Drum | GAL. |
| | | 6830-00-281-3036 | 200 Pound Drum | LB |
| 31 | H | | FLUSHING AGENT: R-111 (81348) BBF1421 | |
| | | 5210-00-640-6177 | Box | BX |
| 32 | F | | GREASE: aircraft, general purpose, wide, temperature range (81349) MIL-G-81322 | |
| | | 9150-00-181-7724 | 8 Ounce Tube | OZ |
| | | 9150-00-944-8953 | 1 Pound Can | LB |
| | | 9150-00-145-0268 | 5 Pound Can | LB |
| 33 | F | 9150-00-935-5851 | 35 Pound Can | LB |
| | | | GREASE: aircraft and instrument, gear and actuator screw (81349) MIL-G-23827 | |
| | | 9150-00-985-7246 | 1-3/4 Pound Can | LB |
| 34 | C | | GREASE: automotive and artillery (81349) MIL-G-10924 | |
| | | 9150-00-935-1017 | 14 Ounce Cartridge | OZ |
| | | 9150-01-197-7689 | 6-1/2 Pound Can | LB |
| 35 | O | | GREASE: ball and roller bearing (73219) 18901 | |
| | | 9150-01-095-5512 | Case, 24/14 Ounce Cans | OZ |
| 36 | O | | GREASE: lithium base w/molybdenum disulfide (60218) LS 2267 | |
| | | 9150-01-015-1542 | 14.5 Ounce Cartridge | OZ |
| 37 | C | | HYDRAULIC FLUID: transmission or power steering (24617) Dexron® VI | |
| | | 9150-01-353-4799 | 1 Quart Can | QT |
| | | 1950-01-114-9968 | 55 Gallon Drum | GAL. |

Section II. EXPENDABLE/DURABLE SUPPLIES AND MATERIALS LIST (Cont'd)

| (1) ITEM NUMBER | (2) LEVEL | (3) NATIONAL STOCK NUMBER | (4) DESCRIPTION | (5) U/M |
|-----------------------|--------------|------------------------------------|--|------------|
| 38 | F | 5970-00-186-6529 | INSULATING COMPOUND: (76381) Scotchcase No. 10 Resin Kit | KT |
| 39 | F | 5970-00-740-2971 | INSULATION: (81349) MIL-I-23053 | N/A |
| 40 | F | 5970-00-583-0401 | INSULATION VARNISH: (08800) 1201 1 Quart Can | QT |
| 41 | C | 9150-01-035-5390 | LUBRICATING OIL: gear, multipurpose, GO 80/90 (81349) MIL-L-2105 1 Quart Can | QT |
| | | 9150-01-035-5391 | 5 Gallon Drum | GAL. |
| 42 | C | 9150-01-035-5392 | LUBRICATING OIL: gear, multipurpose, GO 80/90 (81349) MIL-L-2105 1 Quart Can | QT |
| | | 9150-01-035-5393 | 5 Gallon Drum | GAL. |
| 43 | C | 9150-00-402-4478 | LUBRICATING OIL: internal combustion engine, arctic, OEA (81349) MIL-L-46167 1 Quart Can | QT |
| | | 9150-00-402-2372 | 5 Gallon Drum | GAL. |
| | | 9150-00-491-7197 | 55 Gallon Drum | GAL. |
| 44 | C | 9150-00-189-6727 | LUBRICATING OIL: internal combustion engine, tactical service, OE/HDO 10 (81349) MIL-L-2104 1 Quart Can | QT |
| | | 9150-00-186-6668 | 5 Gallon Can | GAL. |
| | | 9150-00-191-2772 | 55 Gallon Drum | GAL. |
| 45 | C | 9150-00-186-6681 | LUBRICATING OIL: internal combustion engine, tactical service, OE/HDO 30 (81349) MIL-L-2104 1 Quart Can | QT |
| | | 9150-00-188-9858 | 5 Gallon Drum | GAL. |
| | | 9150-00-189-6729 | 55 Gallon Drum | GAL. |

Section II. EXPENDABLE/DURABLE SUPPLIES AND MATERIALS LIST (Cont'd)

| (1) ITEM NUMBER | (2) LEVEL | (3) NATIONAL STOCK NUMBER | (4) DESCRIPTION | (5) U/M |
|-----------------------|--------------|------------------------------------|---|------------|
| 46 | O | | LUBRICATING OIL: general purpose, corrosion resistant and oxidation resistant (92895) PQRUSTPREVENTIVENO172 | |
| | | 9150-00-185-0629 | 2 Ounce Can | OZ |
| | | 9150-00-273-2389 | 4 Ounce Can | OZ |
| 47 | C | | LUBRICATING OIL: internal combustion engine, tactical service, OE/HDO 15/40 (81349) MIL-L-2104 | |
| | | 9150-01-152-4117 | 1 Quart Can | QT |
| | | 9150-01-152-4118 | 5 Gallon Drum | GAL. |
| | | 9150-01-152-4119 | 55 Gallon Drum | GAL. |
| 48 | F | | LUBRICATING OIL: refrigerant, compressor (1LLR3) PAG-150 | |
| | | 9150-01-514-3508 | 1 Quart Can | QT |
| 49 | H | | LUBRICANT: oil seal (87460) 22204 | |
| | | N/A | 8 Ounce Bottle | OZ |
| 50 | F | | METAL STRIP: hot-rolled finish (81346) ASTM A569 | |
| | | 9515-00-204-3988 | 10 Ft Roll | FT |
| 51 | F | | NITROGEN: (81348) BB-N-411 | |
| | | 6830-01-124-3351 | Cylinder | N/A |
| 52 | H | | PETROLATUM: technical (81348) VV-P-236 | |
| | | 9150-00-250-0926 | 1-3/4 Pound Can | LB |
| | | 9150-00-250-0933 | 7-1/2 Pound Can | LB |
| 53 | H | | PIGMENT, PAINT PRODUCTS: ultramarine, blue (96906) | |
| | | 8010-00-060-6020 | 1/2 Pint Can | PT |
| 54 | F | | PRIMER: Weld-through (81349) MIL-P-46105 | |
| | | 8010-01-296-7851 | 1 Gallon Container | GAL. |
| 54.1 | C | | PRIMER, ADHESIVE: spray (81349) MIL-A-46050 C | |
| | | 8010-01-826-3535 | 15 Ounce Can | OZ |

Section II. EXPENDABLE/DURABLE SUPPLIES AND MATERIALS LIST (Cont'd)

| (1) ITEM NUMBER | (2) LEVEL | (3) NATIONAL STOCK NUMBER | (4) DESCRIPTION | (5) U/M |
|-----------------------|--------------|------------------------------------|---|------------|
| 55 | C | | RAG: wiping, cotton and cotton-synthetic (58536) A-A-531 | |
| | | 7920-00-205-1711 | 50 Pound Bale | LB |
| 56 | F | | REFRIGERANT R-134a (25827) HFC-134A | |
| | | 6830-01-370-6207 | 43 Pound Cylinder | LB |
| 57 | O | | REPAIR KIT, Glass Reinforcement Plastic Laminate (81349) MIL-R-19907D | |
| | | 2090-00-372-6064 | 1 Kit | KT |
| 58 | O | | SEALING COMPOUND: anaerobic gasket (05972) 51831 | |
| | | 8030-01-374-3504 | 50 Milliliter Tube | ML |
| | | 8030-01-374-2338 | 300 Milliliter Cartridge | ML |
| 59 | O | | SEALING COMPOUND: adhesive, elastomeric (00333) M6325-11OZ | |
| | | 8030-01-347-0964 | 11 Ounce Cartridge | OZ |
| 60 | O | | SEALING COMPOUND: anaerobic, adhesive/sealant (05972) 272-40 | |
| | | 8030-01-171-7628 | 50 CC Bottle | CC |
| 60.1 | O | | SEALING COMPOUND: canvas (81349) MIL-A-46106 | |
| | | 8040-01-010-8758 | 1 Quart | QT |
| 61 | O | | SEALING COMPOUND: corrosion-resistant (81349) MIL-S-81733, type II | |
| | | 8030-00-009-5023 | Kit | KT |
| 62 | O | | SEALING COMPOUND: pipe, anaerobic, with Teflon (05972) 59231 | |
| | | 8030-01-054-0740 | 50 Milliliter Tube | ML |
| 63 | O | | SEALING COMPOUND: thread-locking, high-strength (80244) MIL-S-46163, type I, grade K | |
| | | 8030-00-148-9833 | 10 CC Bottle | CC |
| 64 | O | | SEALING COMPOUND: thread-locking, medium-strength (80244) MIL-S-46163, type II, grade N | |
| | | 8030-01-025-1692 | 250 CC Bottle | CC |

Section II. EXPENDABLE/DURABLE SUPPLIES AND MATERIALS LIST (Cont'd)

| (1) ITEM NUMBER | (2) LEVEL | (3) NATIONAL STOCK NUMBER | (4) DESCRIPTION | (5) U/M |
|-----------------------|--------------|------------------------------------|---|------------|
| 65 | F | 8030-00-291-1787 | SEALING COMPOUND: gasket, non-hardening (80244) MIL-S-45180, type II 1 Pint Can | PT |
| 66 | F | 8030-00-111-2763 | SEALING COMPOUND: thread-locking, penetrating, anaerobic (80244) MIL-S-46163, type III, Grade R 10 CC Bottle | CC |
| 67 | H | 8030-01-268-5917 | SEALING COMPOUND: high-temperature cylindrical part bonding (05972) 62040 50 CC Bottle | CC |
| 68 | O | 8030-00-165-6547 | SEALING COMPOUND: windshield (04963) EC1103 1 Quart Can | QT |
| 69 | F | 8030-00-159-8177 | SEALING COMPOUND: type II, synthetic rubber (81349) MIL-S-12158 1 Quart Can | QT |
| 70 | O | 8030-01-328-0574 | SEALING COMPOUND: synthetic rubber (71984) 737RTV 3 Ounce Package | OZ |
| 71 | O | 8030-00-111-2762 | SEALING COMPOUND: anaerobic/Loctite 290 (81349) MIL-S-46163 50 CC Bottle | CC |
| 72 | F | 8030-01-392-3276 | SEALING COMPOUND: (71961) 6099 1 Gallon Can | GAL. |
| 72.1 | O | 8030-01-054-3968 | SEALING COMPOUND: (80244) MIL-S-46163 TY2GRM 50 CC Bottle | CC |
| 73 | F | 6850-01-137-8525 | SILICONE COMPOUND: thermal insulating (71984) DC 340 2 Ounce Tube | OZ |
| | | 6850-00-927-9461 | 5 Ounce Package | OZ |
| 74 | O | 6850-01-159-4844 | SILICONE COMPOUND: RTV (11862) 1052734 10-1/2 Ounce Tube | OZ |
| 75 | O | 6850-00-880-7616 | SILICONE COMPOUND: dielectric colloid, non-melting, heat-stable, NATO code no. S-736 (81349) MIL-S-8660 8 Ounce Tube | OZ |

Section II. EXPENDABLE/DURABLE SUPPLIES AND MATERIALS LIST (Cont'd)

| (1) ITEM NUMBER | (2) LEVEL | (3) NATIONAL STOCK NUMBER | (4) DESCRIPTION | (5) U/M |
|-----------------------|--------------|------------------------------------|--|------------|
| 76 | O | 6850-00-295-7685 | 10 Pound Can SODIUM BICARBONATE: technical (baking soda) (81348) O-S-576 | LB |
| | | 6810-00-264-6618 | 1 Pound Box | LB |
| 77 | | 6810-00-290-5574 | 100 Pound Bag | LB |
| 78 | O | | DELETED | |
| 79 | O | 7510-00-149-0732 | TAPE: pressure-sensitive adhesive, polyester film, transparent, 1 in. wide, 2 mil thick (80063) SMA 597833-3 72 Yard Roll | YD |
| 80 | F | 8315-01-115-7617 | TAPE: hook and pile material (81349) MIL-F-21840 1 Yard Roll | YD |
| 81 | H | 9320-01-244-0046 | TAPE: (04963) Y-9485 1 Yard Roll | YD |
| 82 | | 8010-00-160-5787 | THINNER, LACQUER: cellulose nitrate (58536) A-A-857 1 Gallon Can | GAL. |
| 83 | F | | DELETED | |
| | | 5350-00-242-4404 | WOOL, METALLIC: type III, medium (58536) A-A-1043 1 Pound Package | LB |

APPENDIX D ILLUSTRATED LIST OF MANUFACTURED ITEMS

Section I. INTRODUCTION

| PART NO. | FIGURE NO. |
|----------|------------|
| 5992403 | D-72 |
| 5992404 | D-73 |
| N/A | D-107 |
| N/A | D-111 |

D-1. SCOPE

This appendix includes complete instructions for making items authorized to be manufactured or fabricated at unit, direct support, and general support maintenance.

D-2. GENERAL

- a.** A part number index in alphanumeric order is provided for cross-referencing the part number of the item to be manufactured to the figure which covers fabrication criteria.
- b.** All bulk materials needed for manufacture of an item are listed by part number or specification number in a tabular list on the illustration.

Section II. ILLUSTRATED MANUFACTURING INSTRUCTIONS (Cont'd)

ASSEMBLY INSTRUCTIONS:

NOTE

Remove all burrs and sharp edges after each fabrication.

1. Position lift hook (3) on lift sling beam (2) and weld into place.
2. Position two sling reinforcements (1) and (4) on lift sling beam (2) and lift hook (3) and weld into place.
3. Position right side bracket (8) on lift sling beam (2) and weld into place.
4. Position right side bracket reinforcement (7) on lift sling beam (2) and right side bracket (8) and weld into place.
5. Position left side bracket (5) on lift sling beam (2) and weld into place.
6. Position left side bracket reinforcement (6) on lift sling beam (2) and left side bracket (5) and weld into place.
7. Locate, mark, and drill four 0.437-in. (11.10-mm) diameter holes through powertrain lift sling.
8. Paint powertrain lift sling (refer to TM 43-0139).
9. Complete load test for powertrain lift sling using a 1-ton (907.18-kg) weight.
10. Check powertrain lift sling for weld cracks by using a dye penetrant inspection method.

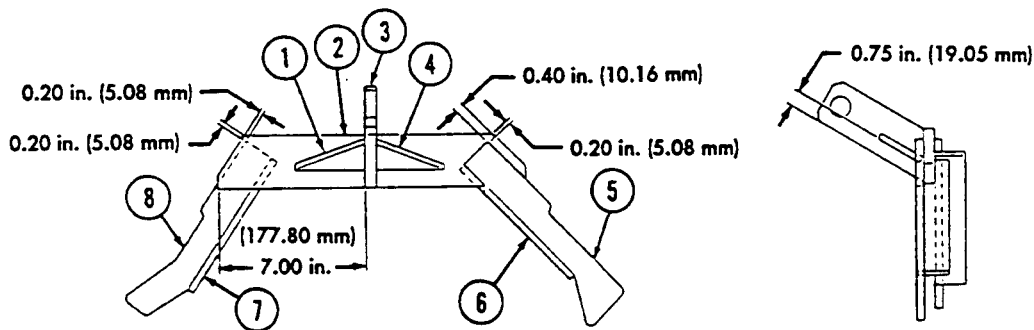

Figure D-72. Powertrain Lift Sling, 5992403.

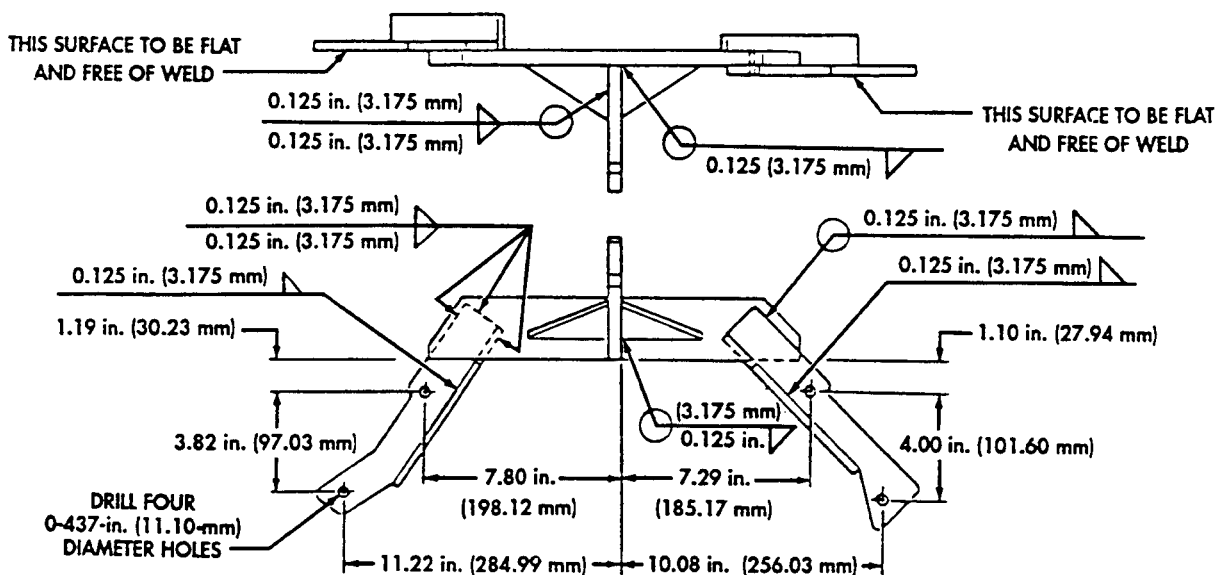

Figure D-73. Powertrain Lift Sling, 5992404.

Section II. ILLUSTRATED MANUFACTURING INSTRUCTIONS (Cont'd)

| MATERIAL BLOCK | | |
|---|---------------------|----------------|
| STOCK SIZE | DESCRIPTION | SPECIFICATION |
| 0.125 X 2.570 X 3.500 in. (3.175 X 65.278 X 88.900 mm) | ALUMINUM FLAT SHEET | IAW ASTM B 209 |
| 0.125 X 0.750 X 24.000 in. (3.175 X 19.050 X 609.600 mm) | ALUMINUM RECTANGLE | IAW ASTM B 211 |

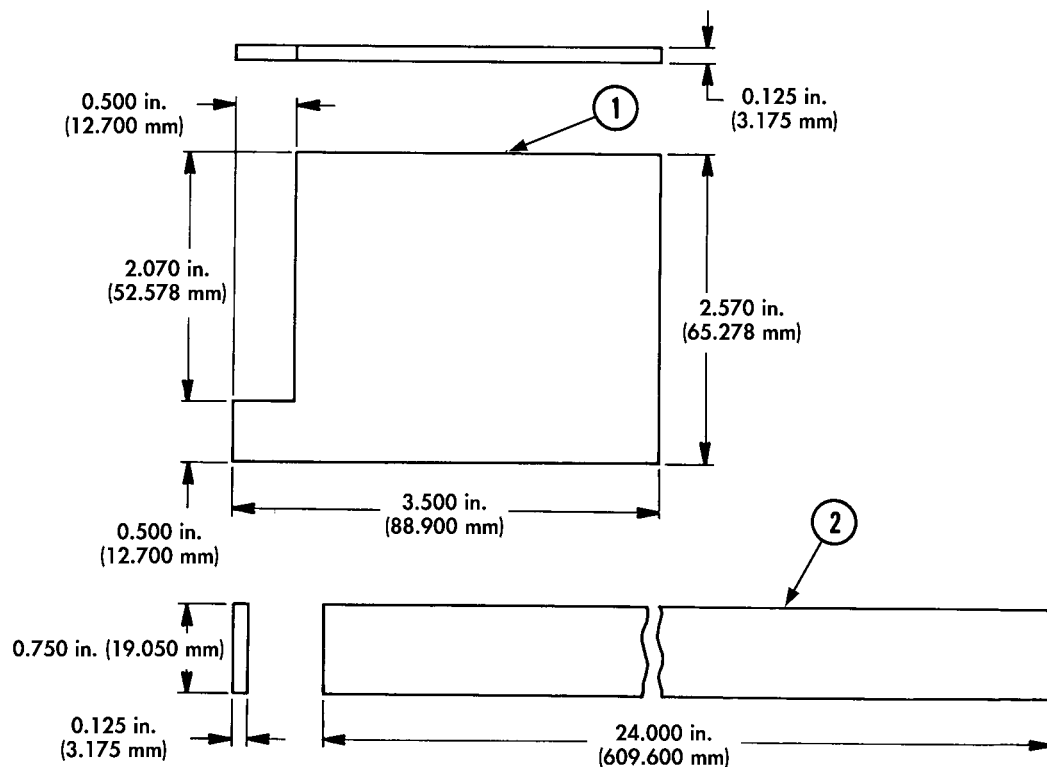

Figure D-107. Pulley Alignment Tool Fabrication.

INSTRUCTIONS:

NOTE

- Remove all burrs and sharp edges from aluminum sheet and rectangle.
- Pulley alignment tool can be assembled using nuts, bolts, rivets, or by welding.

1. Cut aluminum sheet (1) to size as shown.
2. Position aluminum rectangle (2) on top of aluminum sheet (1) as shown in figure D-107.

NOTE

Check all measurements before welding, riveting, or bolting pulley alignment tool together.

3. Assemble pulley alignment tool as shown in figure D-107.

Section II. ILLUSTRATED MANUFACTURING INSTRUCTIONS (Cont'd)

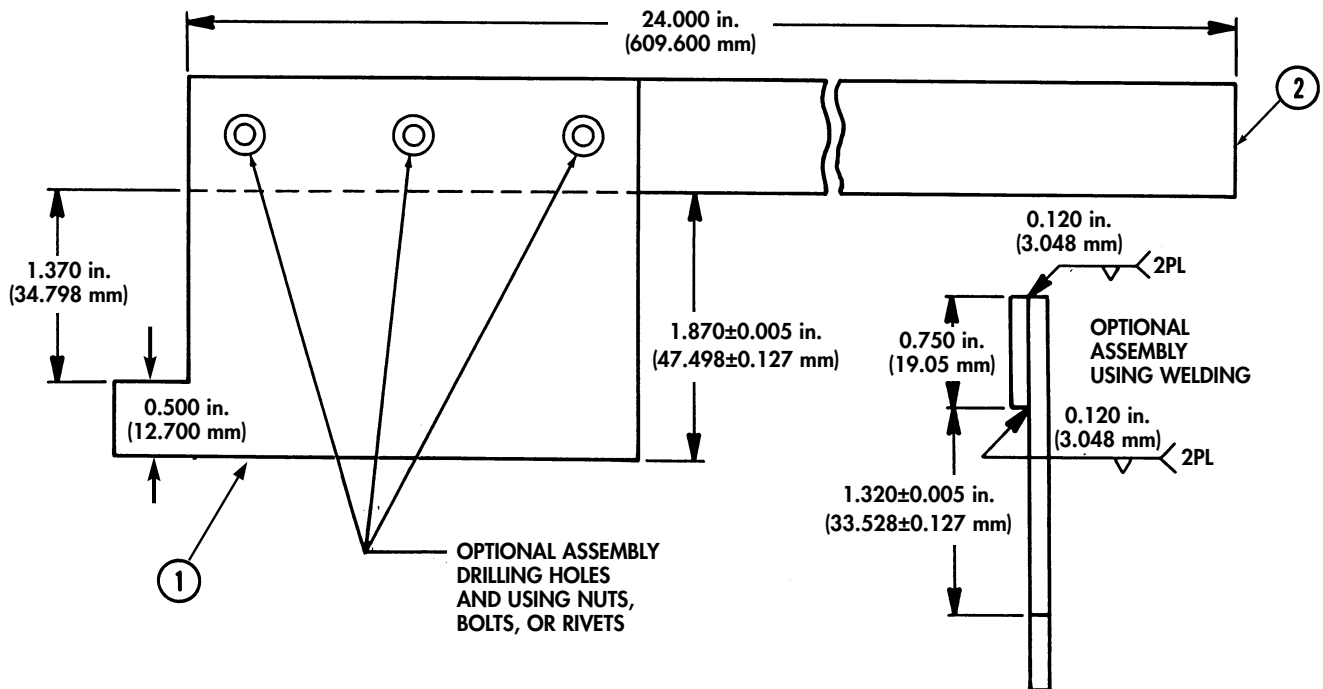

Figure D-107. Pulley Alignment Tool Fabrication (Cont'd).

Section II. ILLUSTRATED MANUFACTURING INSTRUCTIONS (Cont'd)

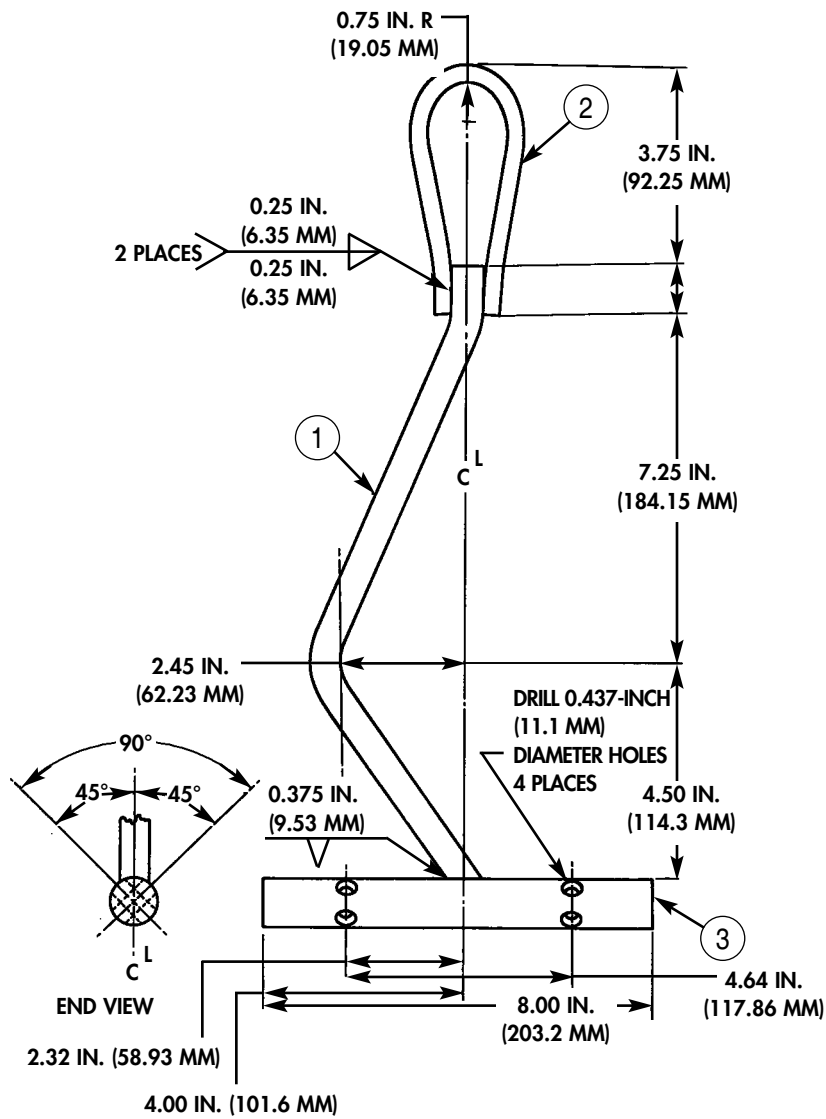

Figure D-111. Cylinder Head Lifting Device.

APPENDIX E

REPAIR PARTS SPECIAL TOOLS LIST (RPSTL)

The following APPENDIX provide you with the repair parts and special tools you will need to maintain or replace any of the components associated with the components that are specific to your REV vehicle.

UNIT, DIRECT SUPPORT, AND GENERAL SUPPORT MAINTENANCE
REPAIR PARTS AND SPECIAL TOOLS LIST
TRUCK, UTILITY: EXPANDED CAPACITY VEHICLES

9 —
10
and
11

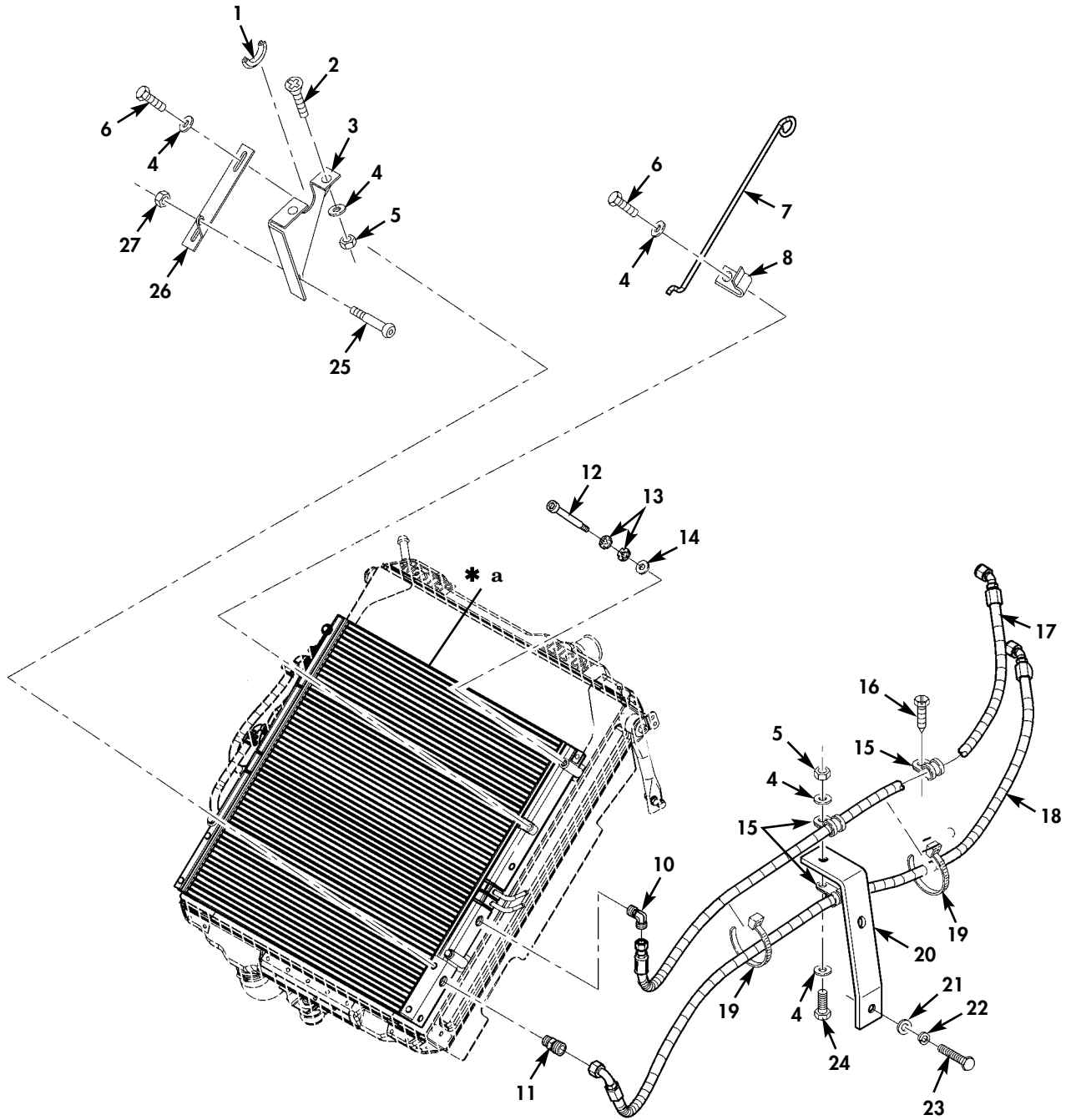

* a PART OF ITEM 9

Figure 1. Engine, Power Steering, and Transmission Oil Cooler, Engine Oil Cooler Lines, and Related Parts (Serial Number 30000 and Above).

| (1) ITEM NO | (2) SMR CODE | (3) NSN | (4) CAGEC | (5) PART NUMBER | (6) DESCRIPTION AND USABLE ON CODES (UOC) | (7) QTY |
|--|--------------------|---------------|--------------|-----------------------|--|------------|
| GROUP 0106 ENGINE LUBRICATION SYSTEM | | | | | | |
| FIG. 1 ENGINE, POWER STEERING, AND TRANSMISSION OIL COOLER, ENGINE OIL COOLER LINES, AND RELATED PARTS (SERIAL NUMBER 300000 AND ABOVE) | | | | | | |
| 1 | PAOZZ | 5342012749884 | 34623 | 5597890 | PROTECTOR, EDGE..... | 2 |
| | | | | | UOC: TTA, UU2, UUA | |
| 2 | PAOZZ | 5305009543937 | 80205 | MS35190-290 | SCREW, MACHINE 1/4-20 X 7/8..... | 4 |
| | | | | | UOC: TTA, UU2, UUA | |
| 3 | PAOZZ | | 34623 | 6038851 | BRACKET, ENGINE ACCE L.H..... | 1 |
| | | | | | UOC: TTA, UU2, UUA | |
| 3 | PAOZZ | | 34623 | 6038852 | BRACKET, ENGINE ACCE R.H..... | 1 |
| | | | | | UOC: TTA, UU2, UUA | |
| 4 | PAOZZ | 5310011023270 | 24617 | 2436161 | WASHER, FLAT 1/4..... | 11 |
| | | | | | UOC: TTA, UU2, UUA | |
| 5 | PAOZZ | 5310000614650 | 80205 | M45913/3-4CG8C | NUT, SELF-LOCKING, HE 1/4-20..... | 5 |
| | | | | | UOC: TTA, UU2, UUA | |
| 6 | PAOZZ | 5305000712506 | 80204 | B1821BH025C050N | SCREW, CAP, HEXAGON H 1/4-20 X 1/2.... | 5 |
| | | | | | UOC: TTA, UU2, UUA | |
| 7 | PFOZZ | | 34623 | 6038537 | ROD, SUPPORT, VEHICUL..... | 1 |
| | | | | | UOC: TTA, UU2, UUA | |
| 8 | PFOZZ | | 19207 | 12469374 | CLIP, SPRING TENSION..... | 1 |
| | | | | | UOC: TTA, UU2, UUA | |
| 9 | PAOZZ | | 47NR0 | X21678 | COOLER, LUBRICATING..... | 1 |
| | | | | | UOC: TTA, UU2, UUA | |
| 10 | PAOZZ | | 47NR0 | 818839 | .ELBOW, PIPE TO HOSE..... | 1 |
| | | | | | UOC: TTA, UU2, UUA | |
| 11 | PAOZZ | | 47NR0 | 817549 | .ADAPTER, STRAIGHT PI..... | 1 |
| | | | | | UOC: TTA, UU2, UUA | |
| 12 | PFOZZ | | 34623 | 6043006 | SCREW, SHOULDER 3/8-16 X 2.50..... | 4 |
| | | | | | UOC: TTA, UU2, UUA | |
| 13 | PFOZZ | | 34623 | 6042658 | WASHER, SPRING TENS 3/8..... | 8 |
| | | | | | UOC: TTA, UU2, UUA | |
| 14 | PAOZZ | 5310014124013 | 24617 | 2436163 | WASHER, FLAT 3/8..... | 4 |
| | | | | | UOC: TTA, UU2, UUA | |
| 15 | PAOZZ | 5340012293632 | 19207 | 12340571-2 | CLAMP, LOOP..... | 3 |
| | | | | | UOC: TTA, UU2, UUA | |
| 16 | PAOZZ | 5305012364349 | 7X677 | 172482 | SCREW, TAPPING 3/8-16 X 5/8..... | 1 |
| | | | | | UOC: TTA, UU2, UUA | |
| 17 | PAOZZ | | 34623 | 6043134 | HOSE ASSY, NONME FROM COOLER..... | 1 |
| | | | | | UOC: TTA, UU2, UUA | |
| 18 | PAOZZ | | 34623 | 6038644 | HOSE ASSEMBLY, NONME TO COOLER..... | 1 |
| | | | | | UOC: TTA, UU2, UUA | |
| 19 | PAOZZ | 5975009856630 | 96906 | MS3367-3-0 | STRAP, TIEDOWN, ELECT..... | 2 |
| | | | | | UOC: TTA, UU2, UUA | |
| 20 | PAOZZ | | 34623 | 6042207 | BRACKET, OIL COOLER..... | 1 |
| | | | | | UOC: TTA, UU2, UUA | |
| 21 | PAOZZ | 5310011517347 | 24617 | 2436167 | WASHER, FLAT 5/8..... | 1 |
| | | | | | UOC: TTA, UU2, UUA | |

TB 9-2320-335-13&P

| (1) ITEM NO | (2) SMR CODE | (3) NSN | (4) CAGEC | (5) PART NUMBER | (6) DESCRIPTION AND USABLE ON CODES (UOC) | (7) QTY |
|-------------------|--------------------|---------------|--------------|-----------------------|--|------------|
| 22 | PAOZZ | 5310009370453 | 80205 | MS35338-145 | WASHER, LOCK 5/8..... UOC: TTA, UU2, UUA | 1 |
| 23 | PFOZZ | | 34623 | 6019857 | SCREW, CAP, HEXAGON H 5/8-18 X 5.00... UOC: TTA, UU2, UUA | 1 |
| 24 | PAOZZ | 5305002253842 | 80204 | B1821BH025C113N | SCREW, CAP, HEXAGON H 1/4-20 X 1.125.. UOC: TTA, UU2, UUA | 1 |
| 25 | PAOZZ | 5305009143818 | 80205 | MS51975-8 | SCREW, SHOULDER 1/4-20 X .923..... UOC: TTA, UU2, UUA | 2 |
| 26 | PAOZZ | 5340014753480 | 19207 | 12469373 | BRACKET, MOUNTING R.H..... UOC: TTA, UU2, UUA | 1 |
| 26 | PAOZZ | 5340014753485 | 19207 | 12469372 | BRACKET, MOUNTING L.H..... UOC: TTA, UU2, UUA | 1 |
| 27 | PAOZZ | 5310013980319 | 24617 | 9424215 | NUT, SELF-LOCKING, HE 1/4-20..... UOC: TTA, UU2, UUA | 2 |

END OF FIGURE

UNIT, DIRECT SUPPORT, AND GENERAL SUPPORT MAINTENANCE
 REPAIR PARTS AND SPECIAL TOOLS LIST
 TRUCK, UTILITY: EXPANDED CAPACITY VEHICLES

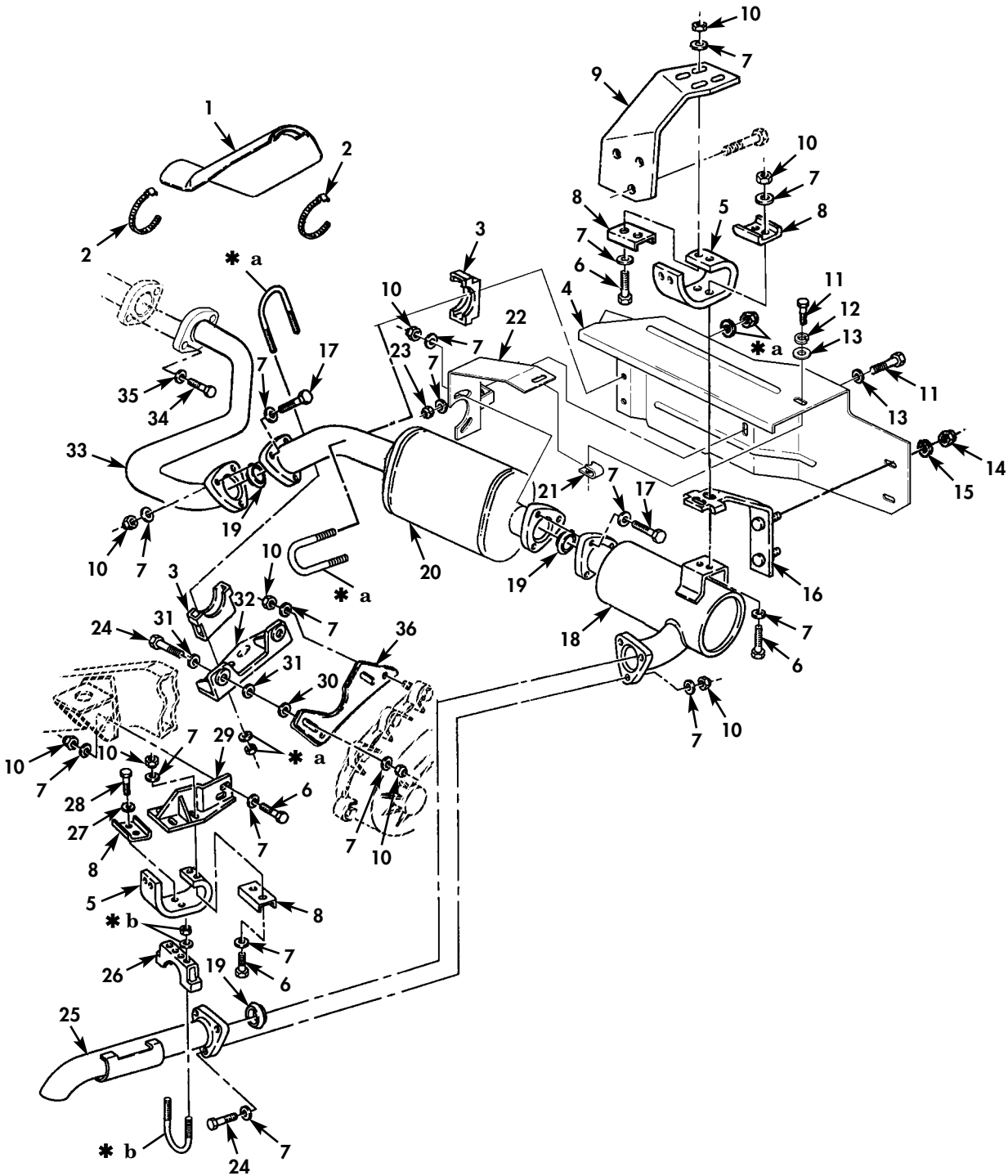

- * a PART OF ITEM 3
- * b PART OF ITEM 26

Figure 2. Muffler, Exhaust Pipes, and Related Parts (Serial Number 300000 and Above).

| (1) ITEM NO | (2) SMR CODE | (3) NSN | (4) CAGEC | (5) PART NUMBER | (6) DESCRIPTION AND USABLE ON CODES (UOC) | (7) QTY |
|---|--------------------|---------------|--------------|-----------------------|--|------------|
| GROUP 0401 MUFFLER AND PIPES | | | | | | |
| FIG. 2 MUFFLER, EXHAUST PIPES, AND RELATED PARTS (SERIAL NUMBER 300000 AND ABOVE) | | | | | | |
| 1 | PAOZZ | | 34623 | 6013322 | GUARD, MUFFLER-EXHAU..... | 1 |
| | | | | | UOC: TTA, UU2, UUA | |
| 2 | PAOZZ | 4730009086292 | 58536 | A-A-52506-F-48 | CLAMP, HOSE..... | 2 |
| | | | | | UOC: TTA, UU2, UUA | |
| 3 | PAOZZ | 5340014847760 | 19207 | 12338343-2 | CLAMP, LOOP..... | 2 |
| | | | | | UOC: TTA, UU2, UUA | |
| 4 | PAOZZ | | 34623 | 6042520 | HEAT SHIELD, EXHAUST..... | 1 |
| | | | | | UOC: TTA, UU2, UUA | |
| 5 | PAOZZ | 2540013094459 | 19207 | 12338337 | INSULATION, THERMAL..... | 2 |
| | | | | | UOC: TTA, UU2, UUA | |
| 6 | PAOZZ | 5305000680511 | 80204 | B1821BH038C125N | SCREW, CAP, HEXAGON H 3/8-16 X 1.25... | 12 |
| | | | | | UOC: TTA, UU2, UUA | |
| 7 | PAOZZ | 5310000806004 | 96906 | MS27183-14 | WASHER, FLAT 3/8..... | 42 |
| | | | | | UOC: TTA, UU2, UUA | |
| 8 | PAOZZ | 5340012124887 | 34623 | 5588675 | STRAP, RETAINING..... | 6 |
| | | | | | UOC: TTA, UU2, UUA | |
| 9 | PFOZZ | | 34623 | 6031218 | HANGER, ENGINE EXHAU..... | 1 |
| | | | | | UOC: TTA, UU2, UUA | |
| 10 | PAOZZ | 5310014904433 | 81349 | M45913/4-6CG8C | NUT, SELF-LOCKING, HE 3/8-16..... | 24 |
| | | | | | UOC: TTA, UU2, UUA | |
| 11 | PAOZZ | 5305000680508 | 80204 | B1821BH025C075N | SCREW, CAP, HEXAGON H 1/4-20 X 3/4.... | 2 |
| | | | | | UOC: TTA, UU2, UUA | |
| 12 | PAOZZ | 5310005825965 | 80205 | MS35338-44 | WASHER, LOCK 1/4..... | 1 |
| | | | | | UOC: TTA, UU2, UUA | |
| 13 | PAOZZ | 5310008094058 | 96906 | MS27183-10 | WASHER, FLAT 1/4..... | 2 |
| | | | | | UOC: TTA, UU2, UUA | |
| 14 | PAOZZ | 5310010128962 | 24617 | 9416918 | NUT, PLAIN, EXTENDED 1/4-20..... | 2 |
| | | | | | UOC: TTA, UU2, UUA | |
| 15 | PAOZZ | 5310004079566 | 80205 | MS35338-45 | WASHER, LOCK 5/16..... | 2 |
| | | | | | UOC: TTA, UU2, UUA | |
| 16 | PAOZZ | 5340014132689 | 19207 | 12460083 | BRACKET, MOUNTING..... | 1 |
| | | | | | UOC: TTA, UU2, UUA | |
| 17 | PAOZZ | 5305006388920 | 80204 | B1821BH038C225N | SCREW, CAP, HEXAGON H 3/8-16 X 2.25... | 6 |
| | | | | | UOC: TTA, UU2, UUA | |
| 18 | PAOZZ | 2990014113947 | 34623 | 12460090 | MUFFLER, EXHAUST..... | 1 |
| | | | | | UOC: TTA, UU2, UUA | |
| 19 | PAOZZ | 5330012000466 | 19207 | 12338339 | GASKET..... | 3 |
| | | | | | UOC: TTA, UU2, UUA | |
| 20 | PAOZZ | 2990014971042 | 19207 | 12469353 | CONVERTER, CATALYTIC..... | 1 |
| | | | | | UOC: TTA, UU2, UUA | |
| 21 | PAOZZ | 5310012536439 | 19207 | 12339425 | NUT, SHEET SPRING 1/4-20..... | 1 |
| | | | | | UOC: TTA, UU2, UUA | |
| 22 | PAOZZ | | 19207 | 12469346 | BRACKET, VEHICULAR C..... | 1 |
| | | | | | UOC: TTA, UU2, UUA | |
| 23 | PAOZZ | 5310015101237 | 81349 | M45913/4-4CG8C | NUT, SELF-LOCKING, HE 1/4-20..... | 1 |
| | | | | | UOC: TTA, UU2, UUA | |

| (1) ITEM NO | (2) SMR CODE | (3) NSN | (4) CAGEC | (5) PART NUMBER | (6) DESCRIPTION AND USABLE ON CODES (UOC) | (7) QTY |
|-------------------|--------------------|---------------|--------------|-----------------------|---|------------|
| 24 | PAOZZ | 5305007829489 | 80204 | B1821BH038C200N | SCREW,CAP,HEXAGON H 3/8-16 X 2.00... UOC:TTA,UU2,UUA | 4 |
| 25 | PAOZZ | 2990014334422 | 19207 | 12469350 | PIPE,EXHAUST..... | 1 |
| 26 | PAOZZ | 5340012123553 | 19207 | 12338343-1 | CLAMP,LOOP..... UOC:TTA,UU2,UUA | 1 |
| 27 | PAOZZ | 5310000045033 | 80205 | MS35338-46 | WASHER,LOCK 3/8..... UOC:TTA,UU2,UUA | 2 |
| 28 | PAOZZ | 5305000680510 | 80204 | B1821BH038C100N | SCREW,CAP,HEXAGON H 3/8-16 X 1.00... UOC:TTA,UU2,UUA | 2 |
| 29 | PFOZZ | 2990012118587 | 19207 | 12338346 | HANGER,ENGINE EXHAU..... UOC:TTA,UU2,UUA | 1 |
| 30 | PAOZZ | 5310012113811 | 7X677 | 9417793 | WASHER,FLAT 3/8..... UOC:TTA,UU2,UUA | 2 |
| 31 | PAOZZ | 5325011871604 | 19207 | 12338338 | GROMMET,NONMETALLIC..... UOC:TTA,UU2,UUA | 4 |
| 32 | PFOZZ | 5340012113137 | 34623 | 12338340 | BRACKET,ANGLE..... UOC:TTA,UU2,UUA | 1 |
| 33 | PAOZZ | | 34623 | 6038476 | PIPE,EXHAUST..... UOC:TTA,UU2,UUA | 1 |
| 34 | PAOZZ | 5306014558016 | 7X677 | 15728527 | BOLT,MACHINE M10-10.5 X 1/2..... UOC:TTA,UU2,UUA | 2 |
| 35 | PAOZZ | 5310014124013 | 24617 | 2436163 | WASHER,FLAT 3/8..... UOC:TTA,UU2,UUA | 2 |
| 36 | PFOZZ | 5340012114025 | 34623 | 5590387 | STRAP,RETAINING..... UOC:TTA,UU2,UUA | 1 |

END OF FIGURE

UNIT, DIRECT SUPPORT, AND GENERAL SUPPORT MAINTENANCE
REPAIR PARTS AND SPECIAL TOOLS LIST
TRUCK, UTILITY: EXPANDED CAPACITY VEHICLES

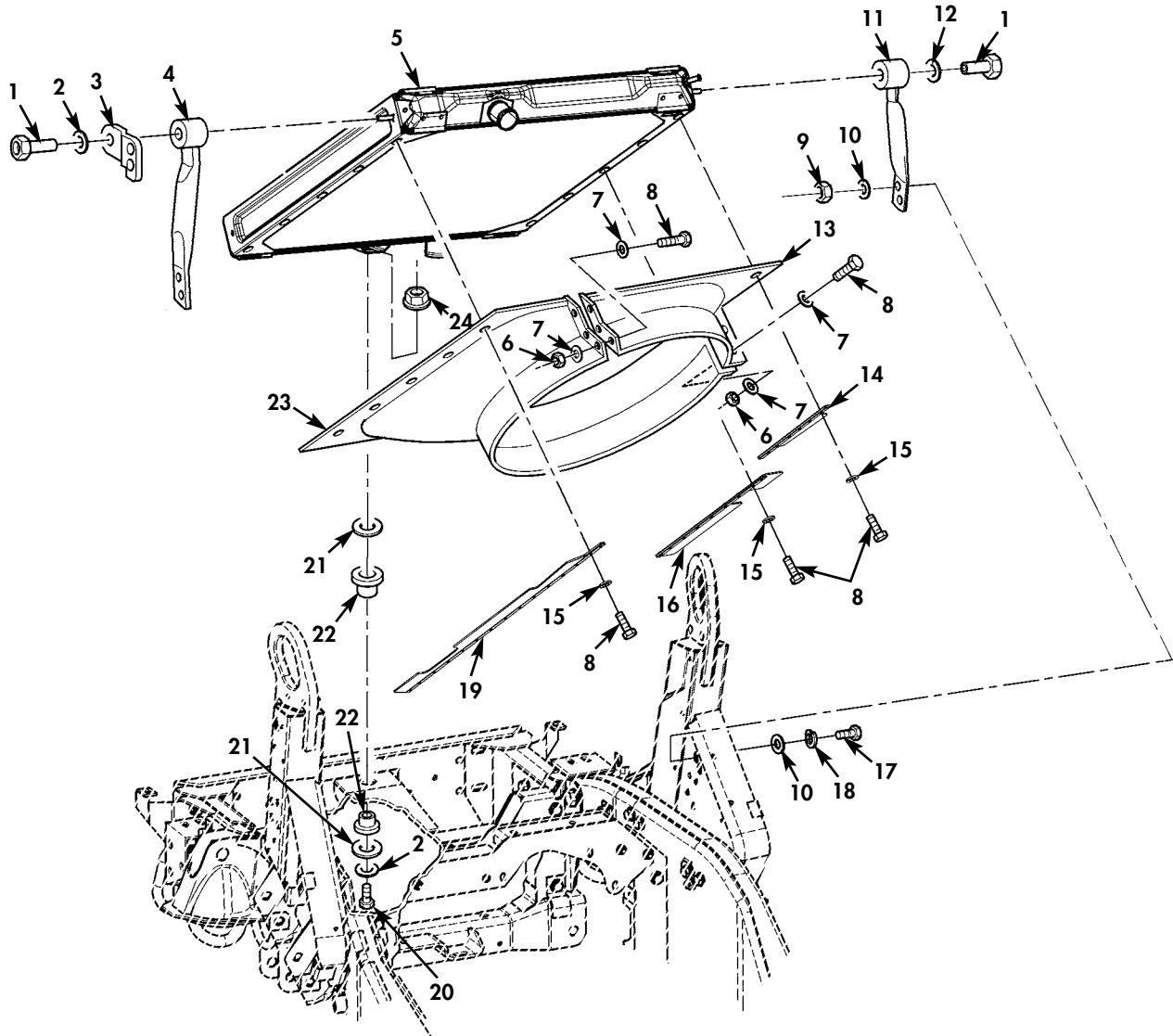

Figure 3. Radiator, Shroud, and Related Parts (Serial Number 300000 and Above).

| (1) ITEM NO | (2) SMR CODE | (3) NSN | (4) CAGEC | (5) PART NUMBER | (6) DESCRIPTION AND USABLE ON CODES (UOC) | (7) QTY |
|--|--------------------|---------------|--------------|-----------------------|--|--------------------------|
| GROUP 0501 RADIATOR, EVAPORATIVE COOLER, OR HEAT EXCHANGER | | | | | | |
| FIG. 3 RADIATOR, SHROUD, AND RELATED PARTS (SERIAL NUMBER 300000 AND ABOVE) | | | | | | |
| 1 | PFOZZ | | 34623 | 6023405 | STANDOFF, THREADED S 3/8-16 X 1.50... | 2 UOC: TTA, UU2, UUA |
| 2 | PAOZZ | 5310011211703 | 24617 | 2436165 | WASHER, FLAT 1/2..... | 2 UOC: TTA, UU2, UUA |
| 3 | PFOZZ | | 34623 | 6038874 | BRACKET, VEHICULAR C..... | 1 UOC: TTA, UU2, UUA |
| 4 | PFOZZ | | 81860 | 29329-1 | RETAINER, RADIATOR L.H..... | 1 UOC: TTA, UU2, UUA |
| 5 | PAOFH | 2930014489439 | 50022 | 1AF00019 | RADIATOR, ENGINE COO..... | 1 UOC: TTA, UU2, UUA |
| 6 | PAOZZ | 5310000614650 | 81349 | M45913/3-4CG8C | NUT, SELF-LOCKING, HE 1/4-20..... | 5 UOC: TTA, UU2, UUA |
| 7 | PAOZZ | 5310011023270 | 24617 | 2436161 | WASHER, FLAT 1/4..... | 10 UOC: TTA, UU2, UUA |
| 8 | PAOZZ | 5305000712505 | 80204 | B1821BH025C088N | SCREW, CAP, HEXAGON H 1/4-20 X 7/8.... | 15 UOC: TTA, UU2, UUA |
| 9 | PAOZZ | 5310009359021 | 96906 | MS51943-35 | NUT, SELF-LOCKING, HE 3/8-16..... | 4 UOC: TTA, UU2, UUA |
| 10 | PAOZZ | 5310014124013 | 24617 | 2436163 | WASHER, FLAT 3/8..... | 8 UOC: TTA, UU2, UUA |
| 11 | PFOZZ | | 81860 | 29329-2 | RETAINER, RADIATOR R.H..... | 1 UOC: TTA, UU2, UUA |
| 12 | PFOZZ | | 81860 | 9810386 | WASHER, FLAT 1/2..... | 1 UOC: TTA, UU2, UUA |
| 13 | PAOZZ | | 34623 | 6043383 | SHROUD, FAN, RADIATOR UPPER..... | 1 UOC: TTA, UU2, UUA |
| 14 | PAOZZ | | 34623 | 6013409 | BAFFLE, RADIATOR R.H. UPPER..... | 1 UOC: TTA, UU2, UUA |
| 15 | PAOZZ | 5310005825965 | 80205 | MS35338-44 | WASHER, LOCK 1/4..... | 10 UOC: TTA, UU2, UUA |
| 16 | PAOZZ | | 34623 | 6038710 | BAFFLE, RADIATOR R.H., LOWER..... | 1 UOC: TTA, UU2, UUA |
| 17 | PAOZZ | 5305005432419 | 80204 | B1821BH038C113N | SCREW, CAP, HEXAGON H 3/8-16 X 1.125.. | 4 UOC: TTA, UU2, UUA |
| 18 | PAOZZ | 5310000045033 | 80205 | MS35338-46 | WASHER, LOCK 3/8..... | 4 UOC: TTA, UU2, UUA |
| 19 | PAOZZ | | 34623 | 6038679 | BAFFLE, RADIATOR L.H..... | 1 UOC: TTA, UU2, UUA |
| 20 | PAOZZ | 5305000712074 | 80204 | B1821BH050C275N | SCREW, CAP, HEXAGON H 1/2-13 X 2.75... | 1 UOC: TTA, UU2, UUA |
| 21 | PAOZZ | 5310012507835 | 7X677 | 9428851 | WASHER, FLAT 1/2..... | 2 UOC: TTA, UU2, UUA |
| 22 | PAOZZ | | 81860 | 28787-3 | MOUNT, RESILIENT, WEA..... | 2 UOC: TTA, UU2, UUA |
| 23 | PAOZZ | | 34623 | 6043382 | SHROUD, FAN, RADIATOR LOWER..... | 1 UOC: TTA, UU2, UUA |
| 24 | PAOZZ | 5310008493589 | 96906 | MS51988-11 | NUT, PLAIN EXTENDED 1/2-13..... | 1 UOC: TTA, UU2, UUA |

END OF FIGURE

UNIT, DIRECT SUPPORT, AND GENERAL SUPPORT MAINTENANCE
REPAIR PARTS AND SPECIAL TOOLS LIST
TRUCK, UTILITY: EXPANDED CAPACITY VEHICLES

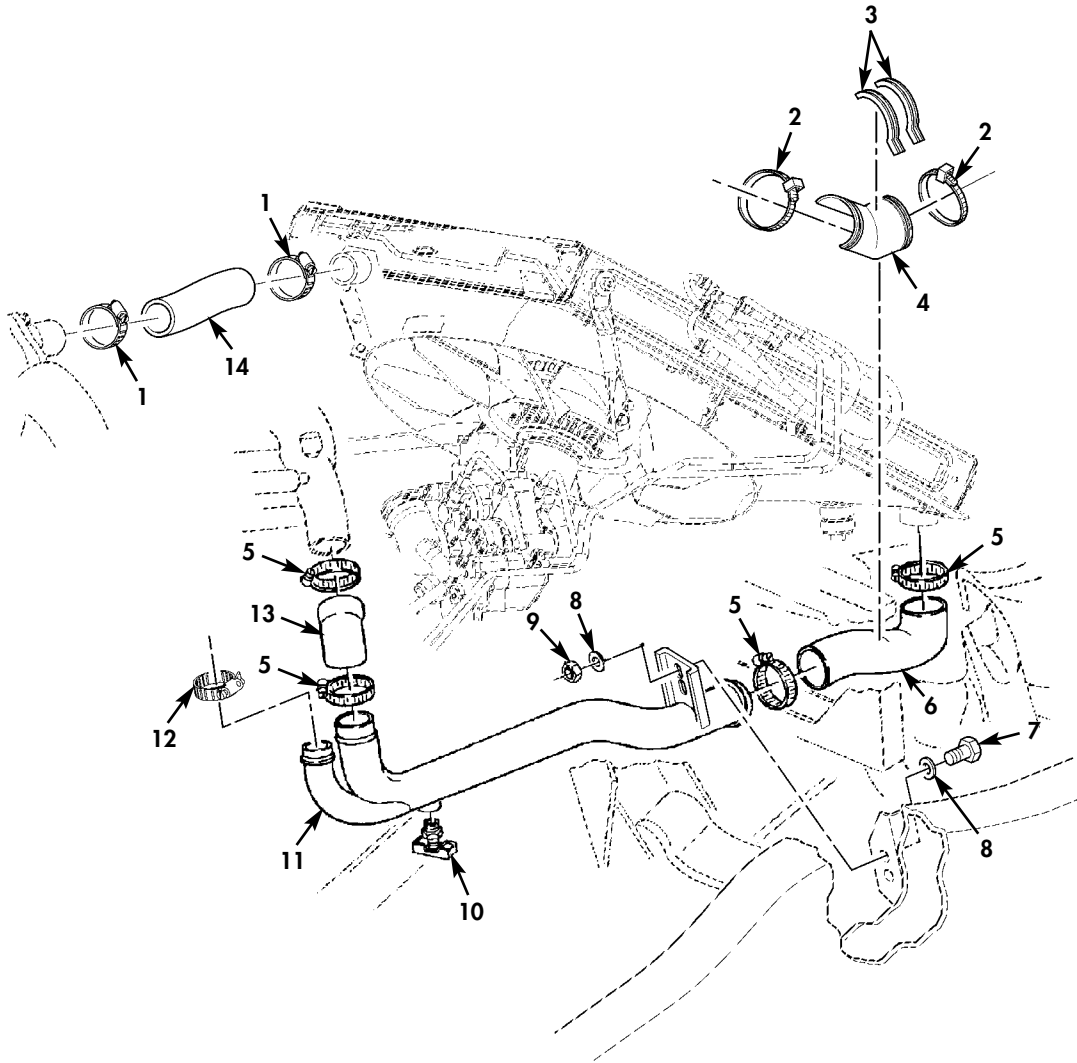

Figure 4. Radiator Hoses and Related Parts (Serial Number 300000 and Above).

| (1) ITEM NO | (2) SMR CODE | (3) NSN | (4) CAGEC | (5) PART NUMBER | (6) DESCRIPTION AND USABLE ON CODES (UOC) | (7) QTY |
|---|--------------------|---------------|--------------|-----------------------|--|------------|
| GROUP 0503 WATER MANIFOLD, HEADERS, THERMOSTATS AND HOUSING GASKET | | | | | | |
| FIG. 4 RADIATOR HOSES AND RELATED PARTS (SERIAL NUMBER 300000 AND ABOVE) | | | | | | |
| 1 | PAOZZ | | 76599 | TSS28S30 | CLAMP, HOSE | 2 |
| | | | | | UOC: TTA, UU2, UUA | |
| 2 | PAOZZ | 5975009856630 | 96906 | MS3367-3-0 | STRAP, TIEDOWN, ELECT. | 2 |
| | | | | | UOC: TTA, UU2, UUA | |
| 3 | PAOZZ | | 19207 | 12339902-12 | PAD, CUSHIONING. | 2 |
| | | | | | UOC: TTA, UU2, UUA | |
| 4 | PAOZZ | | 34623 | 6041631 | GUARD, HOSE-TUBING. | 1 |
| | | | | | UOC: TTA, UU2, UUA | |
| 5 | PAOZZ | | 76599 | TSS32S30 | CLAMP, HOSE. | 4 |
| | | | | | UOC: TTA, UU2, UUA | |
| 6 | PAOZZ | | 34623 | 6043025 | HOSE, PERFORMED LOWER. | 1 |
| | | | | | UOC: TTA, UU2, UUA | |
| 7 | PAOZZ | 5305000680508 | 80204 | B1821BH025C075N | SCREW, CAP, HEXAGON H 1/4-20 X 3/4. | 2 |
| | | | | | UOC: TTA, UU2, UUA | |
| 8 | PAOZZ | 5310011023270 | 24617 | 2436161 | WASHER, FLAT 1/4. | 4 |
| | | | | | UOC: TTA, UU2, UUA | |
| 9 | PAOZZ | 5310000614650 | 80205 | M45913/3-4CG8C | NUT, SELF-LOCKING, HE 1/4-20. | 2 |
| | | | | | UOC: TTA, UU2, UUA | |
| 10 | PAOZZ | 4820007529040 | 58536 | AA594401/1-004 | COCK, DRAIN. | 1 |
| | | | | | UOC: TTA, UU2, UUA | |
| 11 | PAOZZ | | 34623 | 6033126 | TUBE, BENT METALLIC LOWER. | 1 |
| | | | | | UOC: TTA, UU2, UUA | |
| 12 | PAOZZ | 4730009083194 | 19207 | 12345009-1 | CLAMP, HOSE. | 1 |
| | | | | | UOC: TTA, UU2, UUA | |
| 13 | PAOZZ | 4720011881370 | 19207 | 12339159 | HOSE, PREFORMED LOWER. | 1 |
| | | | | | UOC: TTA, UU2, UUA | |
| 14 | PAOZZ | | 34623 | 6038808 | HOSE, PREFORMED UPPER. | 1 |
| | | | | | UOC: TTA, UU2, UUA | |

END OF FIGURE

UNIT, DIRECT SUPPORT, AND GENERAL SUPPORT MAINTENANCE
REPAIR PARTS AND SPECIAL TOOLS LIST
TRUCK, UTILITY: EXPANDED CAPACITY VEHICLES

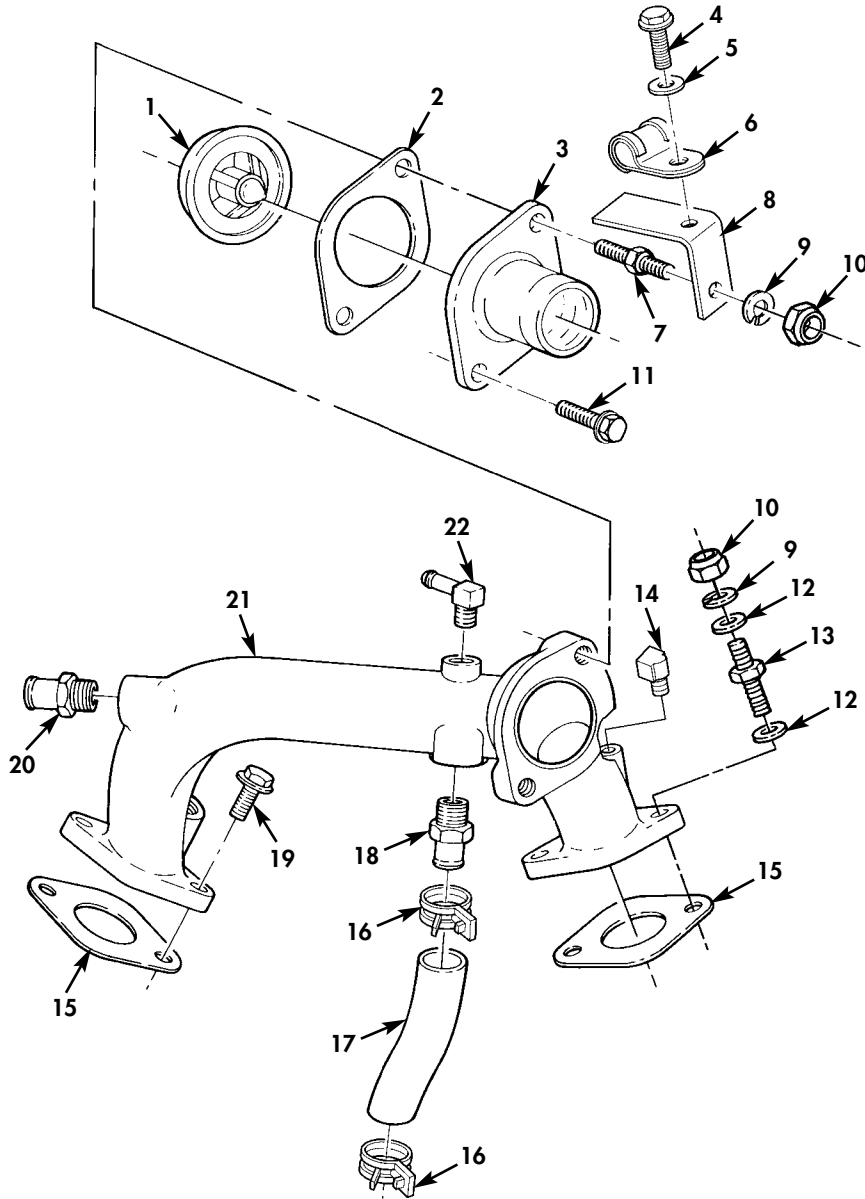

Figure 5. Thermostat, Water Crossover, and Attaching Hardware (Serial Number 300000 and Above).

| (1) ITEM NO | (2) SMR CODE | (3) NSN | (4) CAGEC | (5) PART NUMBER | (6) DESCRIPTION AND USABLE ON CODES (UOC) | (7) QTY |
|---|--------------------|---------------|--------------|-----------------------|--|------------|
| GROUP 0503 WATER MANIFOLD, HEADERS, THERMOSTATS AND HOUSING GASKET | | | | | | |
| FIG. 5 THERMOSTAT, WATER CROSSOVER, AND ATTACHING HARDWARE (SERIAL NUMBER 300000 AND ABOVE) | | | | | | |
| 1 | PAOZZ | 6685014449478 | 7X677 | 12559337 | THERMOSTAT, FLOW CON..... | 1 |
| | | | | | UOC: TTA, UU2, UUA | |
| 2 | PAOZZ | 5330014348611 | 7X677 | 12551591 | GASKET..... | 1 |
| | | | | | UOC: TTA, UU2, UUA | |
| 3 | PAOZZ | 2930011474198 | 7X677 | 14028918 | WATER OUTLET, ENGINE..... | 1 |
| | | | | | UOC: TTA, UU2, UUA | |
| 4 | PAOZZ | 5305013936311 | 24617 | 271153 | SCREW, TAPPING 3/8-16 X 5/8..... | 1 |
| | | | | | UOC: TTA, UU2, UUA | |
| 5 | PAOZZ | 5310014124013 | 24617 | 2436163 | WASHER, FLAT 3/8..... | 1 |
| | | | | | UOC: TTA, UU2, UUA | |
| 6 | PAOZZ | 5340008546730 | 80205 | MS21333-124 | CLAMP, LOOP..... | 1 |
| | | | | | UOC: TTA, UU2, UUA | |
| 7 | PAOZZ | 5307011501227 | 7X677 | 14033946 | STUD, SHOULDERED..... | 1 |
| | | | | | UOC: TTA, UU2, UUA | |
| 8 | PAOZZ | | 19207 | 12469288 | BRACKET, MOUNTING..... | 1 |
| | | | | | UOC: TTA, UU2, UUA | |
| 9 | PAOZZ | 5310012067306 | 7X677 | 11500207 | WASHER, LOCK 1/4..... | 2 |
| | | | | | UOC: TTA, UU2, UUA | |
| 10 | PAOZZ | 5310013958747 | 80204 | B18241B100F | NUT, PLAIN, HEXAGON 10-1.5 MM X 20 MM. | 2 |
| | | | | | UOC: TTA, UU2, UUA | |
| 11 | PAOZZ | 5306011483666 | 7X677 | 14056165 | BOLT, MACHINE 10-1.5 X 30 MM..... | 1 |
| | | | | | UOC: TTA, UU2, UUA | |
| 12 | PAOZZ | 5310000806004 | 96906 | MS27183-14 | WASHER, FLAT..... | 2 |
| | | | | | UOC: TTA, UU2, UUA | |
| 13 | PAOZZ | 5307014655796 | 19207 | 12339406-4 | STUD, SHOULDERED..... | 1 |
| | | | | | UOC: TTA, UU2, UUA | |
| 14 | PAOZZ | | 34623 | 6031548 | ELBOW, PIPE TO HOSE..... | 1 |
| | | | | | UOC: TTA, UU2, UUA | |
| 15 | PAOZZ | 5330011490874 | 7X677 | 10137488 | GASKET..... | 2 |
| | | | | | UOC: TTA, UU2, UUA | |
| 16 | PAOZZ | | 34623 | 11516435 | CLAMP, LOOP..... | 2 |
| | | | | | UOC: TTA, UU2, UUA | |
| 17 | MOOZZ | | 7X677 | 10243629 | HOSE, NONMETALLIC MAKE FROM HOSE, P/N | 1 |
| | | | | | SAE-20R1ECLTS-A-25XR, 5-1/2 INCHES LONG | |
| | | | | | UOC: TTA, UU2, UUA | |
| 18 | PAOZZ | 4730014452358 | 7X677 | 10183956 | ADAPTER, STRAIGHT, PI..... | 1 |
| | | | | | UOC: TTA, UU2, UUA | |
| 19 | PAOZZ | 5306011496280 | 7X677 | 1635490 | BOLT, MACHINE 10-1.5 X 30 MM..... | 3 |
| | | | | | UOC: TTA, UU2, UUA | |
| 20 | PAOZZ | 4730011482758 | 19207 | 12339396 | ADAPTER, STRAIGHT, PI..... | 1 |
| | | | | | UOC: TTA, UU2, UUA | |
| 21 | PAOZZ | 2930014607507 | 7X677 | 12554091 | WATER OUTLET, ENGINE..... | 1 |
| | | | | | UOC: TTA, UU2, UUA | |
| 22 | PAOZZ | 4730000412526 | 79470 | 1069X6 | ELBOW, PIPE TO HOSE..... | 1 |
| | | | | | UOC: TTA, UU2, UUA | |

END OF FIGURE

UNIT, DIRECT SUPPORT, AND GENERAL SUPPORT MAINTENANCE
REPAIR PARTS AND SPECIAL TOOLS LIST
TRUCK, UTILITY: EXPANDED CAPACITY VEHICLES

1 —
2
thru
10

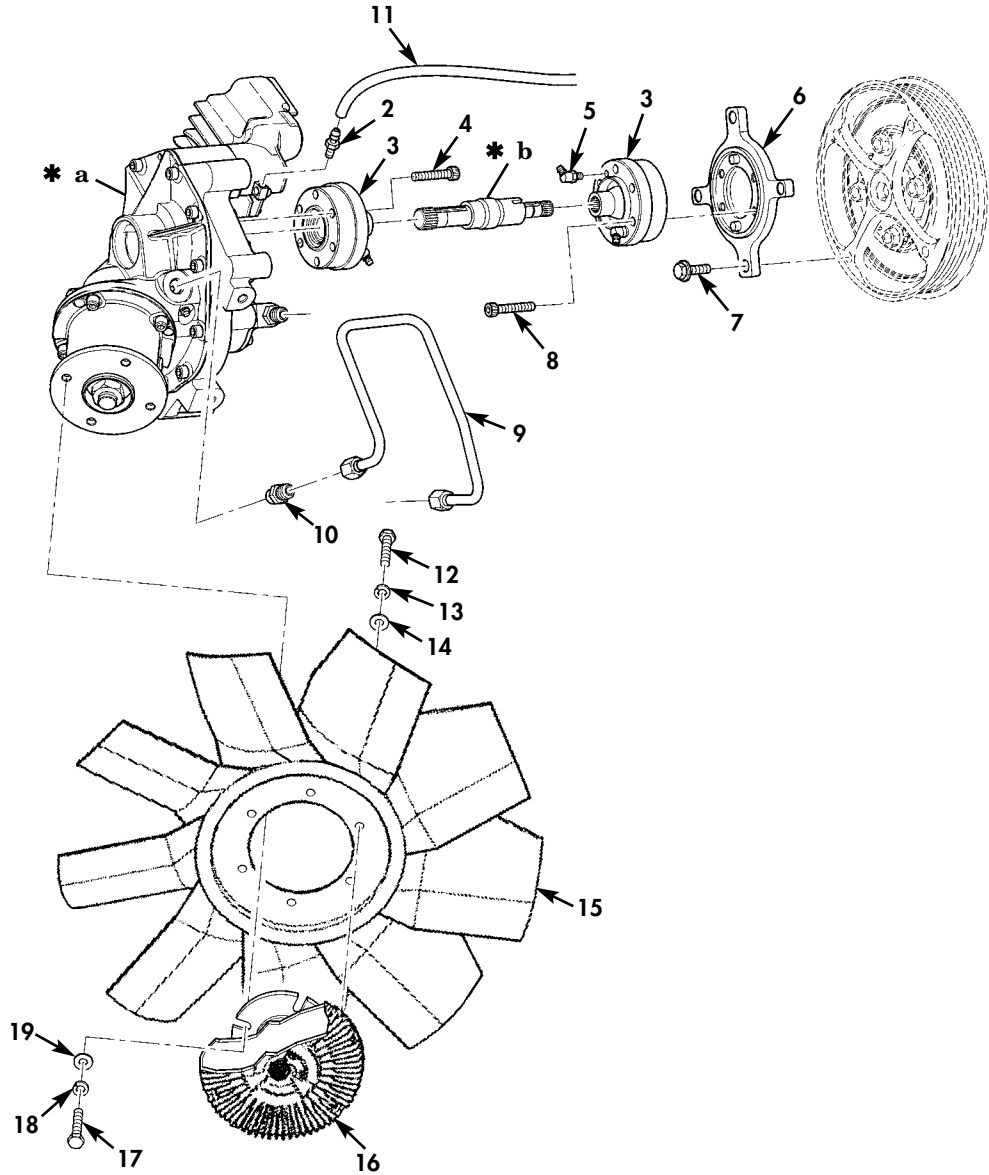

- * a PART OF ITEM 1
- * b PART OF ITEM 3

Figure 6. Geared Fan Drive (Serial Number 300000 and Above) (Sheet 1 of 2).

UNIT, DIRECT SUPPORT, AND GENERAL SUPPORT MAINTENANCE
REPAIR PARTS AND SPECIAL TOOLS LIST
TRUCK, UTILITY: EXPANDED CAPACITY VEHICLES

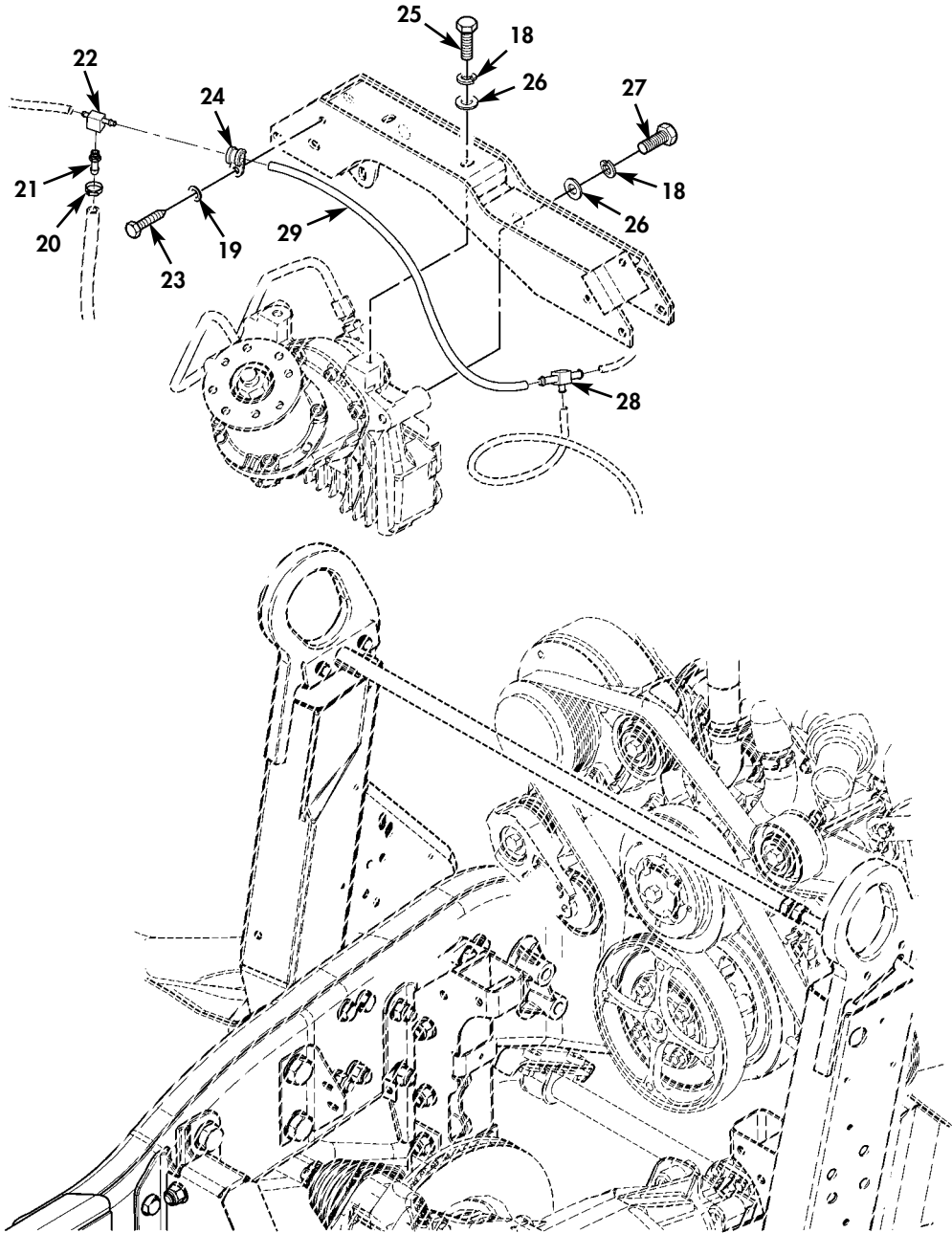

Figure 6. Geared Fan Drive (Serial Number 300000 and Above) (Sheet 2 of 2).

| (1) ITEM NO | (2) SMR CODE | (3) NSN | (4) CAGEC | (5) PART NUMBER | (6) DESCRIPTION AND USABLE ON CODES (UOC) | (7) QTY |
|--|--------------------|---------------|--------------|-----------------------|--|------------|
| GROUP 0505 FAN ASSEMBLY | | | | | | |
| FIG. 6 GEARED FFAN DRIVE (SERIAL NUMBER 30000 AND ABOVE) | | | | | | |
| 1 | PAOFF | | 34623 | 6044183 | CLUTCH, FAN, ENGINE COOLING..... | 1 |
| | | | | | UOC: TTA, UU2, UUA | |
| 2 | PAOZZ | 4730011855348 | 19207 | 12339978 | . ADAPTER, STRAIGHT, PI..... | 1 |
| | | | | | UOC: TTA, UU2, UUA | |
| 3 | PAOZZ | | 34623 | 6025464 | . GEAR, DRIVE ASSEMBLY..... | 1 |
| | | | | | UOC: TTA, UU2, UUA | |
| 4 | PFOZZ | | 34623 | 6041305 | . SCREW, CAP, SOCKET HE M8-1.25 X 45 MM | 6 |
| | | | | | UOC: TTA, UU2, UUA | |
| 5 | PAOZZ | | 6H404 | HUH2601 | . FITTING, LUBRICATION..... | 4 |
| | | | | | UOC: TTA, UU2, UUA | |
| 6 | PAOZZ | | 34623 | 6022876 | . ADAPTER, GEAR DRIVE | 1 |
| | | | | | UOC: TTA, UU2, UUA | |
| 7 | PAOZZ | 5306012638889 | 19207 | 12340845-2 | . BOLT, MACHINE..... | 4 |
| | | | | | UOC: TTA, UU2, UUA | |
| 8 | PFOZZ | | 34623 | 6030287 | . SCREW, CAP, SOCKET HE M8- 1.00 X 40MM | 4 |
| | | | | | UOC: TTA, UU2, UUA | |
| 9 | PAOZZ | | 34623 | 6019008 | . TUBE, METALLIC..... | 1 |
| | | | | | UOC: TTA, UU2, UUA | |
| 10 | PAOZZ | 4730004919576 | 96906 | MS51525-A6 | . ADAPTER, STRAIGHT, TU..... | 2 |
| | | | | | UOC: TTA, UU2, UUA | |
| 11 | MOOZZ | | 19207 | CPR104420-1-11IN | TUBING, NONMETALLIC MAKE FROM TUBING | 1 |
| | | | | | P/N CPR104420-1, 11 INCHES LONG..... | |
| | | | | | UOC: TTA, UU2, UUA | |
| 12 | PAOZZ | 5306002264825 | 80204 | B1821BH031C075N | BOLT, MACHINE 5/16-18 X 3/4..... | 6 |
| | | | | | UOC: TTA, UU2, UUA | |
| 13 | PAOZZ | 5310004079566 | 80205 | MS35338-45 | WASHER, LOCK 5/16..... | 6 |
| | | | | | UOC: TTA, UU2, UUA | |
| 14 | PAOZZ | 5310000814219 | 96906 | MS27183-12 | WASHER, FLAT 5/16..... | 6 |
| | | | | | UOC: TTA, UU2, UUA | |
| 15 | PAOZZ | | 51377 | 4735-43782-18 | IMPELLER, FAN, AXIAL..... | 1 |
| | | | | | UOC: TTA, UU2, UUA | |
| 16 | PAOZZ | | 51377 | 1210-09167-51 | CLUTCH, FAN, ENGINE..... | 1 |
| | | | | | UOC: TTA, UU2, UUA | |
| 17 | PAOZZ | 5305005434372 | 80204 | B1821BH038C075N | SCREW, CAP, HEXAGON H 3/8-16 X 3/4.... | 4 |
| | | | | | UOC: TTA, UU2, UUA | |
| 18 | PAOZZ | 5310000045033 | 80205 | MS35338-46 | WASHER, LOCK 3/8..... | 9 |
| | | | | | UOC: TTA, UU2, UUA | |
| 19 | PAOZZ | 5310000806004 | 96906 | MS27183-14 | WASHER, FLAT 3/8..... | 5 |
| | | | | | UOC: TTA, UU2, UUA | |
| 20 | PAOZZ | 4730012102732 | 34623 | 5934854 | CLAMP, HOSE..... | 1 |
| | | | | | UOC: TTA, UU2, UUA | |
| 21 | PAOZZ | 4730013948345 | 34623 | 12340331 | ADAPTER, STRAIGHT, PI..... | 1 |
| | | | | | UOC: TTA, UU2, UUA | |
| 22 | PAOZZ | 4730011928086 | 01276 | 1077X4 | TEE, PIPE TO HOSE..... | 1 |
| | | | | | UOC: TTA, UU2, UUA | |
| 23 | PAOZZ | 5305013936311 | 24617 | 271153 | SCREW, TAPPING 3/8-16 X 5/8..... | 1 |
| | | | | | UOC: TTA, UU2, UUA | |
| 24 | PAOZZ | 5340000509077 | 96906 | MS21333-119 | CLAMP, LOOP..... | 1 |
| | | | | | UOC: TTA, UU2, UUA | |

TB 9-2320-335-13&P

| (1) ITEM NO | (2) SMR CODE | (3) NSN | (4) CAGEC | (5) PART NUMBER | (6) DESCRIPTION AND USABLE ON CODES (UOC) | (7) QTY |
|-------------------|--------------------|---------------|--------------|-----------------------|---|------------|
| 25 | PAOZZ | 5305005432866 | 80204 | B1821BH038C250N | SCREW,CAP,HEXAGON H 3/8-16 X 2.50... UOC:TTA,UU2,UUA | 2 |
| 26 | PAOZZ | 5310014124013 | 24617 | 2436163 | WASHER,FLAT 3/8..... UOC:TTA,UU2,UUA | 5 |
| 27 | PAOZZ | 5305000680511 | 80204 | B1821BH038C125N | SCREW,CAP,HEXAGON H..... UOC:TTA,UU2,UUA | 3 |
| 28 | PAOZZ | 4730010035105 | 93061 | 224-4-5/32 | TEE,HOSE..... UOC:TTA,UU2,UUA | 1 |
| 29 | MOOZZ | | 19207 | CPR104420-1-16IN | TUBING,NONMETALLIC MAKE FROM TUBE P/N CPR104420-1,16 INCHES LONG..... UOC:TTA,UU2,UUA | 1 |

END OF FIGURE

UNIT, DIRECT SUPPORT, AND GENERAL SUPPORT MAINTENANCE
REPAIR PARTS AND SPECIAL TOOLS LIST
TRUCK, UTILITY: EXPANDED CAPACITY VEHICLES

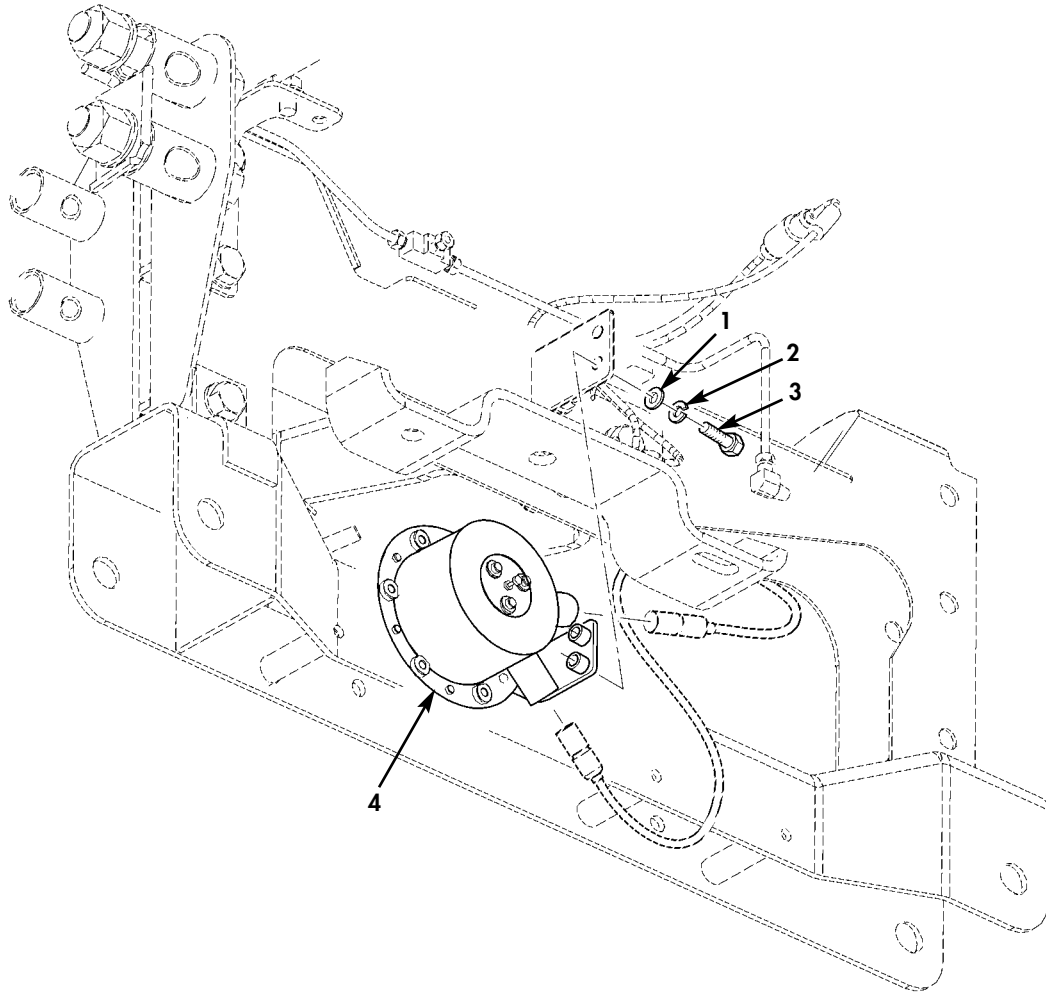

Figure 7. Horn Assembly and Mounting Hardware.

| (1) ITEM NO | (2) SMR CODE | (3) NSN | (4) CAGEC | (5) PART NUMBER | (6) DESCRIPTION AND USABLE ON CODES (UOC) | (7) QTY |
|---|--------------------|---------------|--------------|-----------------------|--|------------|
| GROUP 0611 HORN, SIREN | | | | | | |
| FIG. 7 HORN ASSEMBLY AND MOUNTING HARDWARE | | | | | | |
| 1 | PAOZZ | 5310011023270 | 24617 | 2436161 | WASHER, FLAT 1/4..... | 2 |
| | | | | | UOC: TTA, UU2, UUA | |
| 2 | PAOZZ | 5310005825965 | 80205 | MS35338-44 | WASHER, LOCK 1/4..... | 2 |
| | | | | | UOC: TTA, UU2, UUA | |
| 3 | PAOZZ | 5305002253843 | 80204 | B1821BH025C100N | SCREW, CAP, HEXAGON H 1/4-20 X 1.00... | 2 |
| | | | | | UOC: TTA, UU2, UUA | |
| 4 | PAOZZ | 2590006830598 | 80252 | 9630 | HORN, ELECTRICAL..... | 1 |
| | | | | | UOC: TTA, UU2, UUA | |

END OF FIGURE

UNIT, DIRECT SUPPORT, AND GENERAL SUPPORT MAINTENANCE
REPAIR PARTS AND SPECIAL TOOLS LIST
TRUCK, UTILITY: EXPANDED CAPACITY VEHICLES

1 —

| |
|----------------|
| 2 thru 4 |
|----------------|

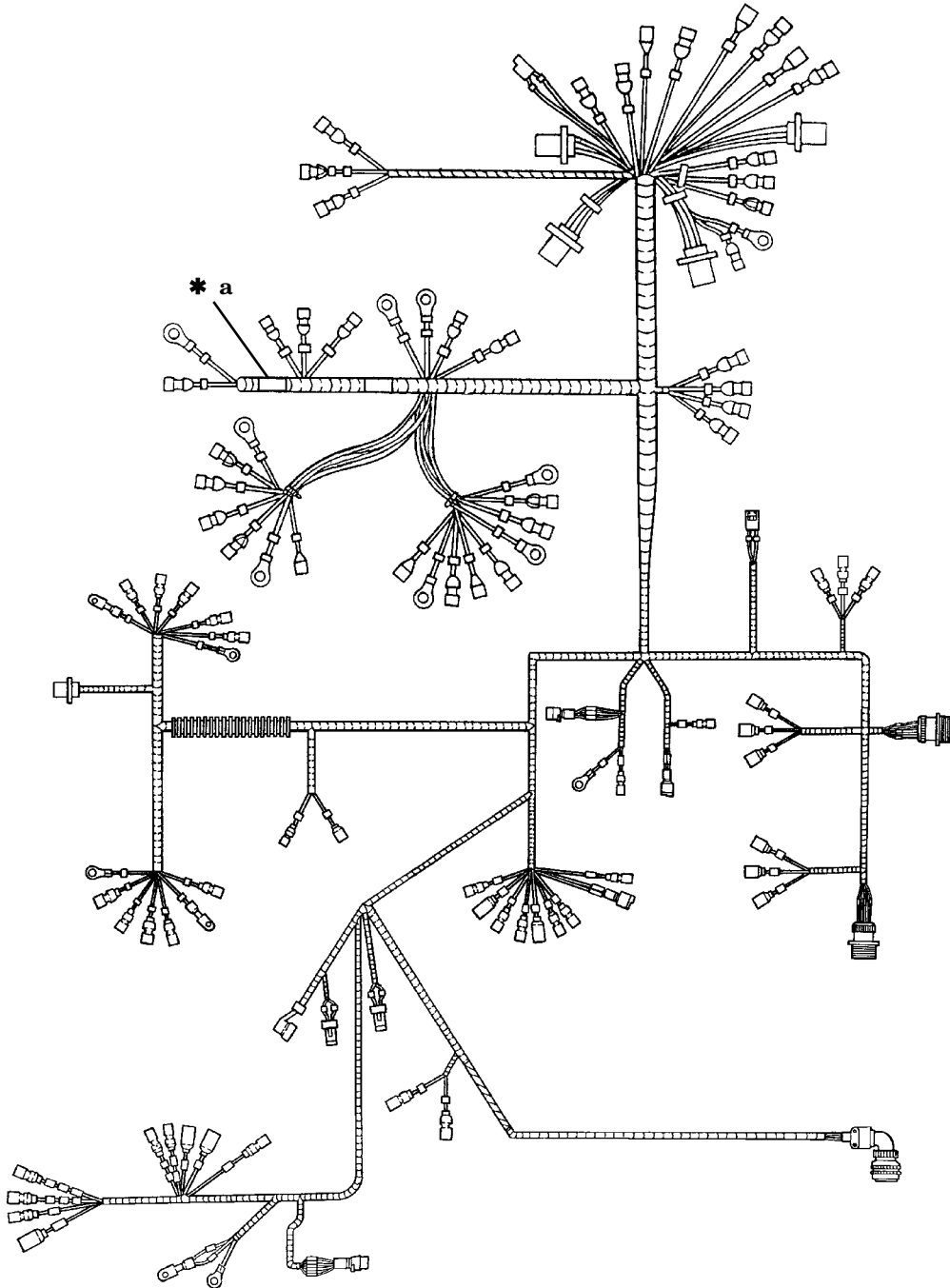

* a PART OF ITEM 1

Figure 8. Body Harness (Serial Number 300000 and Above) (Sheet 1 of 2).

UNIT, DIRECT SUPPORT, AND GENERAL SUPPORT MAINTENANCE
REPAIR PARTS AND SPECIAL TOOLS LIST
TRUCK, UTILITY: EXPANDED CAPACITY VEHICLES

1 —

| |
|----------------|
| 2 thru 4 |
|----------------|

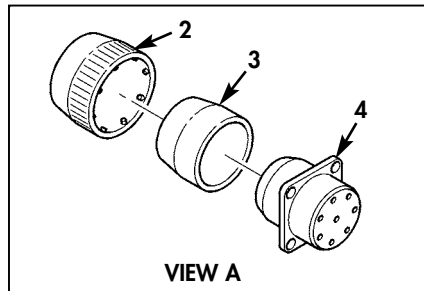
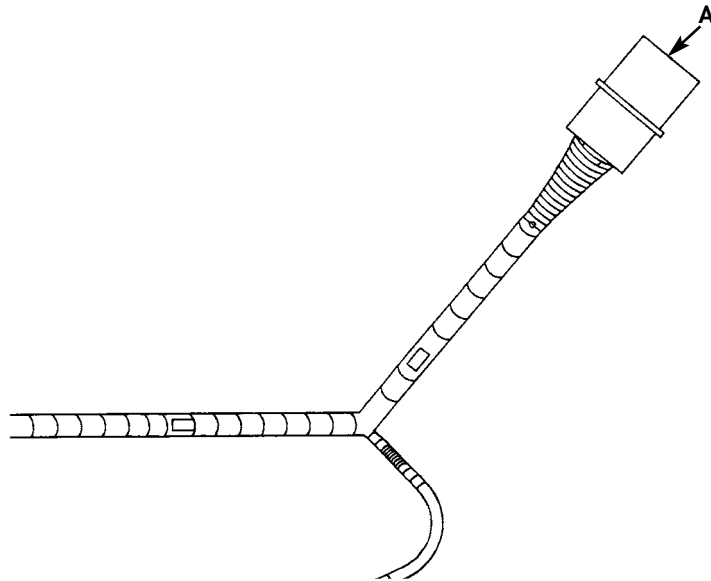

Figure 8. Body Harness (Serial Number 300000 and Above) (Sheet 2 of 2).

TB 9-2320-335-13&P

| (1) ITEM NO | (2) SMR CODE | (3) NSN | (4) CAGEC | (5) PART NUMBER | (6) DESCRIPTION AND USABLE ON CODES (UOC) | (7) QTY |
|-------------------|--------------------|---------------|--------------|-----------------------|---|------------|
| | | | | | GROUP 0613 HULL OR CHASSIS WIRING HARNESS | |
| | | | | | FIG. 8 BODY HARNESS (SERIAL NUMBER 300000 AND ABOVE) | |
| 1 | PAFFF | | 34623 | 6032473 | CABLE, ASSEMBLY SPEC..... | 1 |
| | | | | | UOC: TTA, UU2, UUA | |
| 2 | PAFZZ | 5935007723307 | 19204 | 7723307 | .NUT, BUSHING RETAINE..... | 1 |
| | | | | | UOC: TTA, UU2, UUA | |
| 3 | PAFZZ | 5365007722322 | 19207 | 7722322 | .BUSHING, NONMETALLIC..... | 1 |
| | | | | | UOC: TTA, UU2, UUA | |
| 4 | PAFZZ | 5935007722353 | 19207 | 7722353 | .CONNECTOR, RECEPTACL..... | 1 |
| | | | | | UOC: TTA, UU2, UUA | |

END OF FIGURE

UNIT, DIRECT SUPPORT, AND GENERAL SUPPORT MAINTENANCE
REPAIR PARTS AND SPECIAL TOOLS LIST
TRUCK, UTILITY: EXPANDED CAPACITY VEHICLES

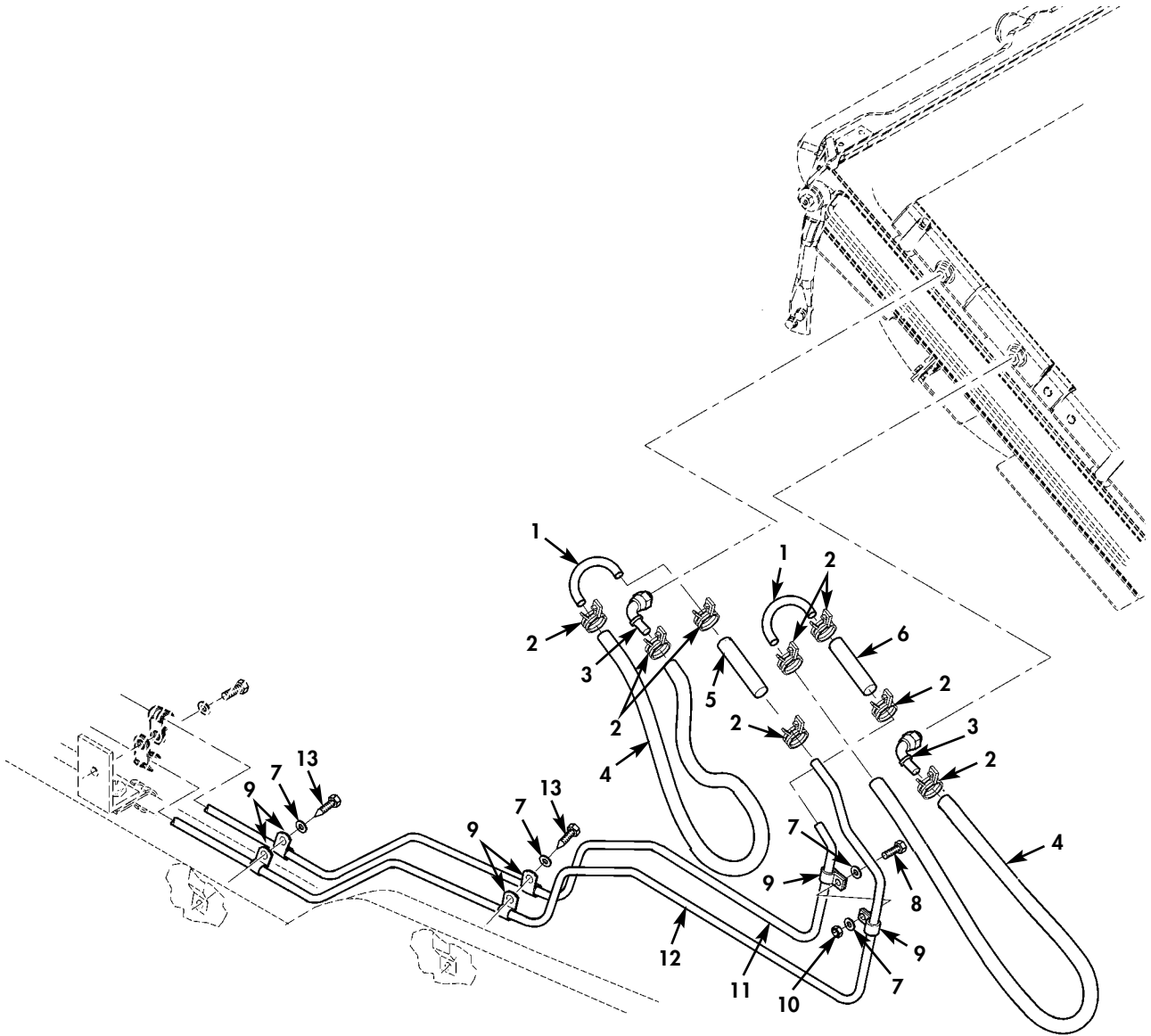

Figure 9. Transmission Oil Cooler Lines (Serial Number 300000 and Above) (Sheet 1 of 2).

UNIT, DIRECT SUPPORT, AND GENERAL SUPPORT MAINTENANCE
REPAIR PARTS AND SPECIAL TOOLS LIST
TRUCK, UTILITY: EXPANDED CAPACITY VEHICLES

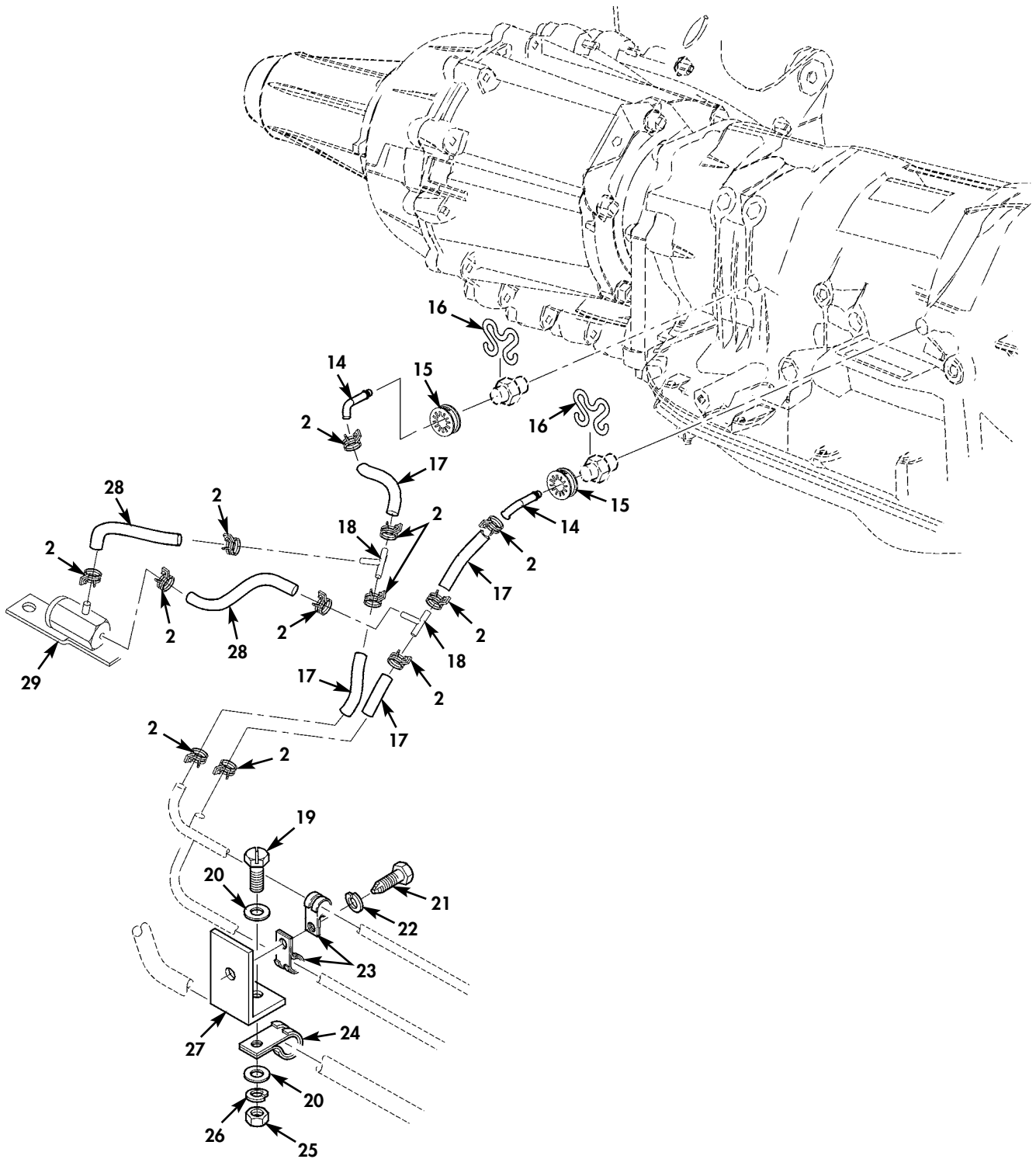

Figure 9. Transmission Oil Cooler Lines (Serial Number 300000 and Above) (Sheet 2 of 2).

| (1) ITEM NO | (2) SMR CODE | (3) NSN | (4) CAGEC | (5) PART NUMBER | (6) DESCRIPTION AND USABLE ON CODES (UOC) | (7) QTY |
|--|--------------------|---------------|--------------|------------------------|---|------------|
| GROUP 0721 COOLERS, PUMPS, MOTORS | | | | | | |
| FIG. 9 TRANSMISSION OIL COOLER LINES (SERIAL NUMBER 300000 AND ABOVE) | | | | | | |
| 1 | PAOZZ | 4710014731708 | 19207 | 12469380 | TUBE, BENT, METALLIC..... | 2 |
| | | | | | UOC: TTA, UU2, UUA | |
| 2 | PAOZZ | 5340014732692 | 34623 | 6008528 | CLAMP, LOOP..... | 20 |
| | | | | | UOC: TTA, UU2, UUA | |
| 3 | PAOZZ | 4730012217320 | 87373 | 33982-6-6 | ELBOW, TUBE TO HOSE..... | 2 |
| | | | | | UOC: TTA, UU2, UUA | |
| 4 | MOOZZ | | 19207 | 12338330-14-23.5 IN | HOSE, NONMETALLIC MAKE FROM HOSE, P/N 5741209, 23.5 INCHES LONG..... | 2 |
| | | | | | UOC: TTA, UU2, UUA | |
| 5 | MOOZZ | | 19207 | 12338330-1-3IN | HOSE, NONMETALLIC MAKE FROM HOSE P/N 5741209, 3 INCHES LONG..... | 1 |
| | | | | | UOC: TTA, UU2, UUA | |
| 6 | MOOZZ | | 19207 | 12338330-4-5IN | HOSE, NONMETALLIC MAKE FROM HOSE P/N 5741209, 5.25 INCHES LONG..... | 1 |
| | | | | | UOC: TTA, UU2, UUA | |
| 7 | PAOZZ | 5310011023270 | 24617 | 2436161 | WASHER, FLAT..... | 4 |
| | | | | | UOC: TTA, UU2, UUA | |
| 8 | PAOZZ | 5305000680508 | 80204 | B1821BH025C075N | SCREW, CAP, HEXAGON H 1/4-20 X 3/4.... | 1 |
| | | | | | UOC: TTA, UU2, UUA | |
| 9 | PAOZZ | 5340008091492 | 80205 | MS21333-100 | CLAMP, LOOP..... | 6 |
| | | | | | UOC: TTA, UU2, UUA | |
| 10 | PAOZZ | 5310000614650 | 81349 | M45913/3-4CG8C | NUT, SELF-LOCKING, HE 1/4-20..... | 1 |
| | | | | | UOC: TTA, UU2, UUA | |
| 11 | PAOZZ | 4710011883516 | 34623 | 5582817 | TUBE, BENT, METALLIC..... | 1 |
| | | | | | UOC: TTA, UU2, UUA | |
| 12 | PAOZZ | 4710011883515 | 34623 | 5582819 | TUBE, BENT, METALLIC..... | 1 |
| | | | | | UOC: TTA, UU2, UUA | |
| 13 | PAOZZ | 5305012727422 | 12361 | 7-790-140853 | SCREW, TAPPING 1/4-20 X 1/2..... | 2 |
| | | | | | UOC: TTA, UU2, UUA | |
| 14 | PAOZZ | 4710014398165 | 34623 | EC-06008597 | TUBE, BENT, METALLIC..... | 2 |
| | | | | | UOC: TTA, UU2, UUA | |
| 15 | PAOZZ | 5340014420308 | 34623 | 6008953 | COVER, ACCESS..... | 2 |
| | | | | | UOC: TTA, UU2, UUA | |
| 16 | PAOZZ | 5340014744011 | 7X677 | 24205103 | CLIP, RETAINING..... | 2 |
| | | | | | UOC: TTA, UU2, UUA | |
| 17 | MOOZZ | | 34623 | 12447073-4IN | HOSE, NONMETALLIC MAKE FROM HOSE, P/N 5741209, 4.00 INCHES LONG..... | 4 |
| | | | | | UOC: TTA, UU2, UUA | |
| 18 | PAOZZ | 4730014091204 | 34623 | 12447077 | TEE, HOSE..... | 2 |
| | | | | | UOC: TTA, UU2, UUA | |
| 19 | PAOZZ | 5305010062053 | 96906 | MS51849-75 | SCREW, MACHINE 10-24 X 5/8..... | 2 |
| | | | | | UOC: TTA, UU2, UUA | |
| 20 | PAOZZ | 5310004022778 | 24617 | 9416128 | WASHER, FLAT #10..... | 4 |
| | | | | | UOC: TTA, UU2, UUA | |
| 21 | PAOZZ | 5305012364349 | 7X677 | 172482 | SCREW, TAPPING 3/8-16 X 5/8..... | 2 |
| | | | | | UOC: TTA, UU2, UUA | |
| 22 | PAOZZ | 5310000045033 | 80205 | MS35338-46 | WASHER, LOCK 3/8..... | 2 |
| | | | | | UOC: TTA, UU2, UUA | |

| (1) ITEM NO | (2) SMR CODE | (3) NSN | (4) CAGEC | (5) PART NUMBER | (6) DESCRIPTION AND USABLE ON CODES (UOC) | (7) QTY |
|-------------------|--------------------|---------------|--------------|-----------------------|---|------------|
| 23 | PAOZZ | 5340009546014 | 80205 | MS21333-121 | CLAMP, LOOP..... UOC: TTA, UU2, UUA | 4 |
| 24 | PAOZZ | 5340000881254 | 80205 | MS21333-104 | CLAMP, LOOP..... UOC: TTA, UU2, UUA | 2 |
| 25 | PAOZZ | 5310009349758 | 80205 | MS35649-202 | NUT, PLAIN, HEXAGON 10-24..... UOC: TTA, UU2, UUA | 2 |
| 26 | PAOZZ | 5310007217809 | 96906 | MS35340-43 | WASHER, LOCK #10..... UOC: TTA, UU2, UUA | 2 |
| 27 | PFOZZ | | 34623 | 6043068 | BRACKET, VEHICULAR C FRONT..... UOC: TTA, UU2, UUA | 1 |
| 27 | PFOZZ | | 34623 | 6043069 | BRACKET, VEHICULAR C REAR..... UOC: TTA, UU2, UUA | 1 |
| 28 | MOOZZ | | 19207 | 12338330-2-7.25 | HOSE, NONMETALLIC MAKE FROM P/N 5741209, 7.25 INCHES LONG..... UOC: TTA, UU2, UUA | 2 |
| 29 | PAOZZ | 4820014566257 | 19207 | 12447076 | VALVE, REGULATING, FL..... UOC: TTA, UU2, UUA | 1 |

END OF FIGURE

UNIT, DIRECT SUPPORT, AND GENERAL SUPPORT MAINTENANCE
REPAIR PARTS AND SPECIAL TOOLS LIST
TRUCK, UTILITY: EXPANDED CAPACITY VEHICLES

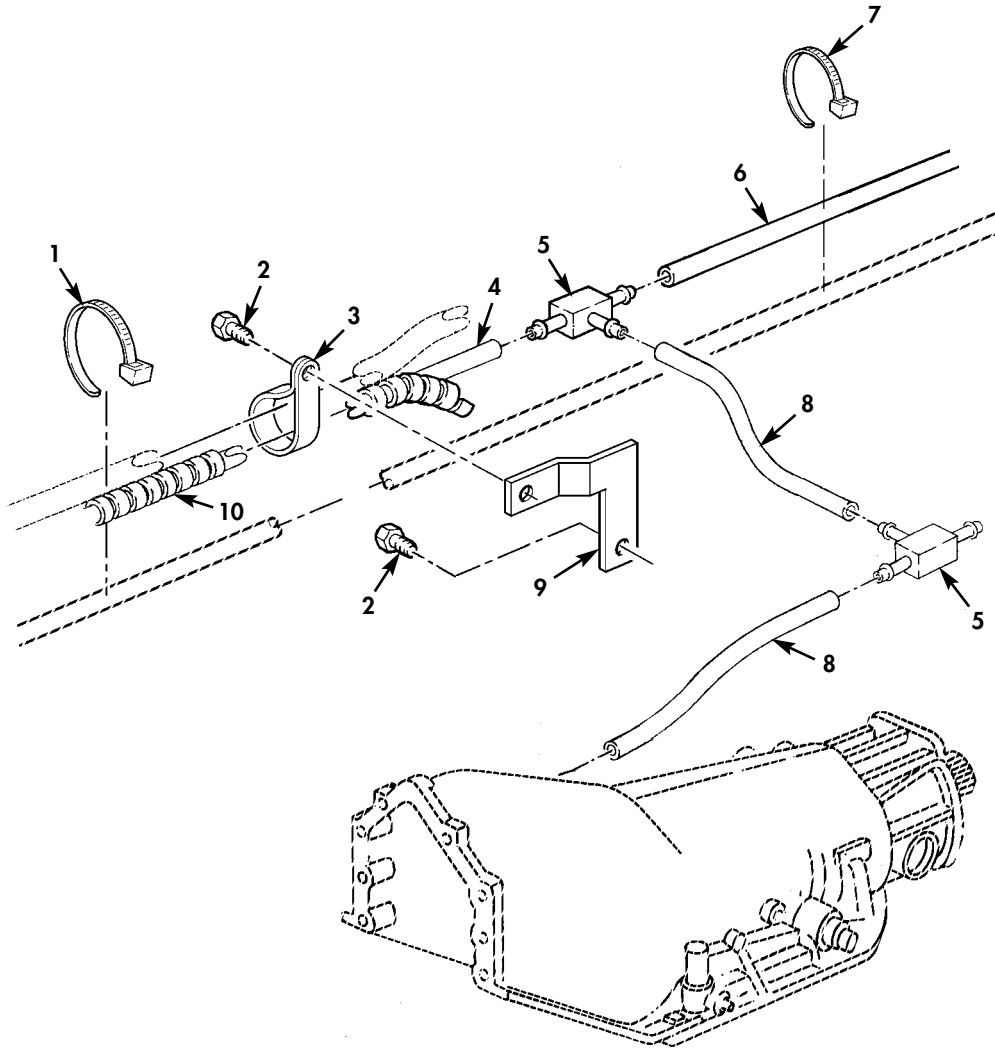

Figure 10. Transmission Vent Lines and Attaching Hardware (Serial Number 300000 and Above).

| (1) ITEM NO | (2) SMR CODE | (3) NSN | (4) CAGEC | (5) PART NUMBER | (6) DESCRIPTION AND USABLE ON CODES (UOC) | (7) QTY |
|---|--------------------|---------------|--------------|-----------------------|---|------------|
| GROUP 0721 COOLERS, PUMPS, MOTORS | | | | | | |
| FIG. 10 TRANSMISSION VENT LINES AND ATTACHING HARDWARE (SERIAL NUMBER 300000 AND ABOVE) | | | | | | |
| 1 | PAOZZ | 5975015179077 | 06641 | PTL21-C76 | STRAP, TIEDOWN ELECT..... | 3 |
| | | | | | UOC: TTA, UU2, UUA | |
| 2 | PAOZZ | 5305013936311 | 24617 | 271153 | SCREW, TAPPING 3/8-16 X 5/8..... | 2 |
| | | | | | UOC: TTA, UU2, UUA | |
| 3 | PAOZZ | 5340007255280 | 80205 | MS21333-125 | CLAMP, LOOP..... | 1 |
| | | | | | UOC: TTA, UU2, UUA | |
| 4 | MOOZZ | | 19207 | CPR104420-1-41IN | TUBE MAKE FROM TUBING NONMETALLIC P/N CPR104420-1, 41 INCHES LONG..... | 1 |
| | | | | | UOC: TTA, UU2, UUA | |
| 5 | PAOZZ | 4730010035105 | 93061 | 224-4-4-5/32 | TEE, HOSE..... | 2 |
| | | | | | UOC: TTA, UU2, UUA | |
| 6 | MOOZZ | | 19207 | CPR104420-1-62IN | TUBE MAKE FROM TUBING NONMETALLIC P/N CPR104420-1, 62 INCHES LONG..... | 1 |
| | | | | | UOC: TTA, UU2, UUA | |
| 7 | PAOZZ | 5975009856630 | 96906 | MS3367-3-0 | STRAP, TIEDOWN, ELECT..... | 5 |
| | | | | | UOC: TTA, UU2, UUA | |
| 8 | MOOZZ | | 19207 | CPR104420-1-11IN | TUBING, NONMETALLIC MAKE FROM TUBING NONMETALLIC P/N CPR104420-1, 11 INCHES LONG..... | 2 |
| | | | | | UOC: TTA, UU2, UUA | |
| 9 | PAOZZ | 5340014120867 | 19207 | 12447165 | BRACKET, MOUNTING..... | 1 |
| | | | | | UOC: TTA, UU2, UUA | |
| 10 | PAOZZ | 5640014791272 | 34623 | 6005714 | INSULATION SLEEVING..... | 1 |
| | | | | | UOC: TTA, UU2, UUA | |

END OF FIGURE

UNIT, DIRECT SUPPORT, AND GENERAL SUPPORT MAINTENANCE
REPAIR PARTS AND SPECIAL TOOLS LIST
TRUCK, UTILITY: EXPANDED CAPACITY VEHICLES

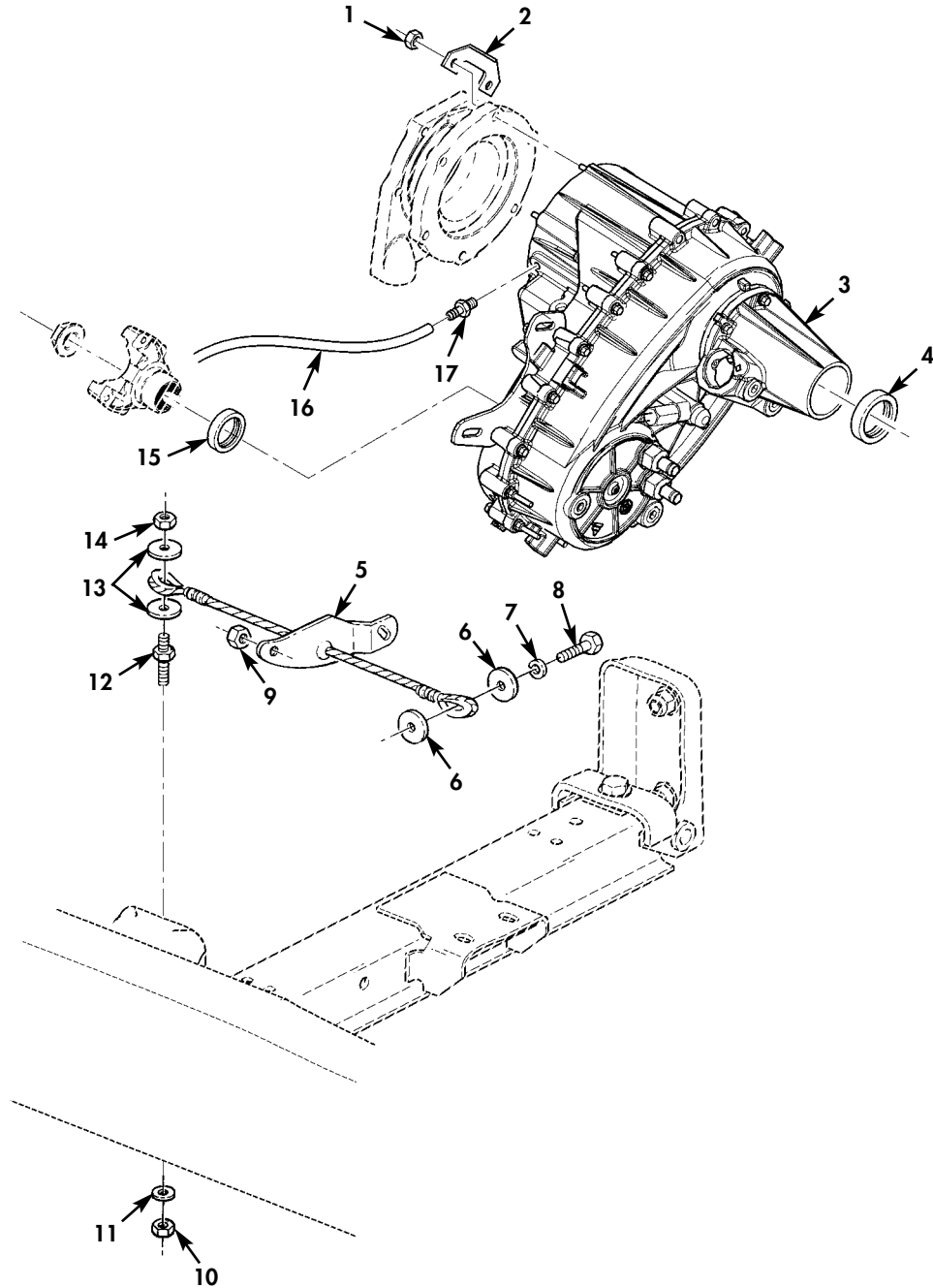

Figure 11. Transfer Assembly (Serial Number 300000 and Above).

| (1) ITEM NO | (2) SMR CODE | (3) NSN | (4) CAGEC | (5) PART NUMBER | (6) DESCRIPTION AND USABLE ON CODES (UOC) | (7) QTY |
|--|--------------------|---------------|--------------|-----------------------|---|------------|
| GROUP 0801 POWER TRANSFER AND FINAL DRIVE ASSEMBLIES | | | | | | |
| FIG. 11 TRANSFER ASSEMBLY (SERIAL NUMBER 300000 AND ABOVE) | | | | | | |
| 1 | PAFZZ | 5310004478774 | 96906 | MS51988-8 | NUT, SELF-LOCKING, EX 3/8-24..... | 2 |
| | | | | | UOC: TTA, UU2, UUA | |
| 2 | PFFZZ | | 34623 | 6032857 | BRACKET, MOUNTING..... | 1 |
| | | | | | UOC: TTA, UU2, UUA | |
| 3 | PAFHH | | 76760 | 54815 | TRANSFER TRANSMISSI..... | 1 |
| | | | | | UOC: TTA, UU2, UUA | |
| 4 | PAHZZ | | 76760 | 22507 | SEAL, PLAIN REAR OUT..... | 1 |
| | | | | | UOC: TTA, UU2, UUA | |
| 5 | PAFZZ | | 34623 | 6033410 | WIRE ROPE ASSEMBLY..... | 1 |
| | | | | | UOC: TTA, UU2, UUA | |
| 6 | PAFZZ | 5310014089593 | 7X677 | 9428839 | WASHER, FLAT 1/2..... | 2 |
| | | | | | UOC: TTA, UU2, UUA | |
| 7 | PAFZZ | 5310000116121 | 96906 | MS35338-67 | WASHER, LOCK 1/2..... | 1 |
| | | | | | UOC: TTA, UU2, UUA | |
| 8 | PAFZZ | 5305000712070 | 80204 | B1821BH050C175N | SCREW, CAP, HEXAGON H 1/2-13 X 1.75... | 1 |
| | | | | | UOC: TTA, UU2, UUA | |
| 9 | PAFZZ | 5310011430512 | 73342 | 29520052 | NUT, SELF-LOCKING, HE 3/8-16..... | 2 |
| | | | | | UOC: TTA, UU2, UUA | |
| 10 | PAFZZ | 5310000443342 | 19204 | 8712289-5 | NUT, SELF-LOCKING, HE 9/16-12..... | 1 |
| | | | | | UOC: TTA, UU2, UUA | |
| 11 | PAFZZ | 5310000685285 | 96906 | MS27183-20 | WASHER, FLAT 9/16..... | 1 |
| | | | | | UOC: TTA, UU2, UUA | |
| 12 | PAFZZ | 5307014503072 | 19207 | 12447177 | STUD, SHOULDERED 7/16-14 X 3.00..... | 1 |
| | | | | | UOC: TTA, UU2, UUA | |
| 13 | PAFZZ | 5310012538437 | 19207 | 12340058 | WASHER, FLAT 9/16..... | 2 |
| | | | | | UOC: TTA, UU2, UUA | |
| 14 | PAFZZ | 5310011504003 | 24617 | 9422299 | NUT, SELF-LOCKING, HE 7/16-14..... | 1 |
| | | | | | UOC: TTA, UU2, UUA | |
| 15 | PAHZZ | 5330014133713 | 76760 | 19016 | SEAL, PLAIN ENCASED..... | 1 |
| | | | | | UOC: TTA, UU2, UUA | |
| 16 | MOOZZ | | 19207 | CPR104420-1-17 | TUBING, NONMETALLIC MAKE FROM TUBE, P/N CPR104420-1, 17 INCHES LONG..... | 1 |
| | | | | | UOC: TTA, UU2, UUA | |
| 17 | PAFZZ | 4730011855348 | 19207 | 12339978 | ADAPTER, STRAIGHT, PI..... | 1 |
| | | | | | UOC: TTA, UU2, UUA | |

END OF FIGURE

UNIT, DIRECT SUPPORT, AND GENERAL SUPPORT MAINTENANCE
REPAIR PARTS AND SPECIAL TOOLS LIST
TRUCK, UTILITY: EXPANDED CAPACITY VEHICLES

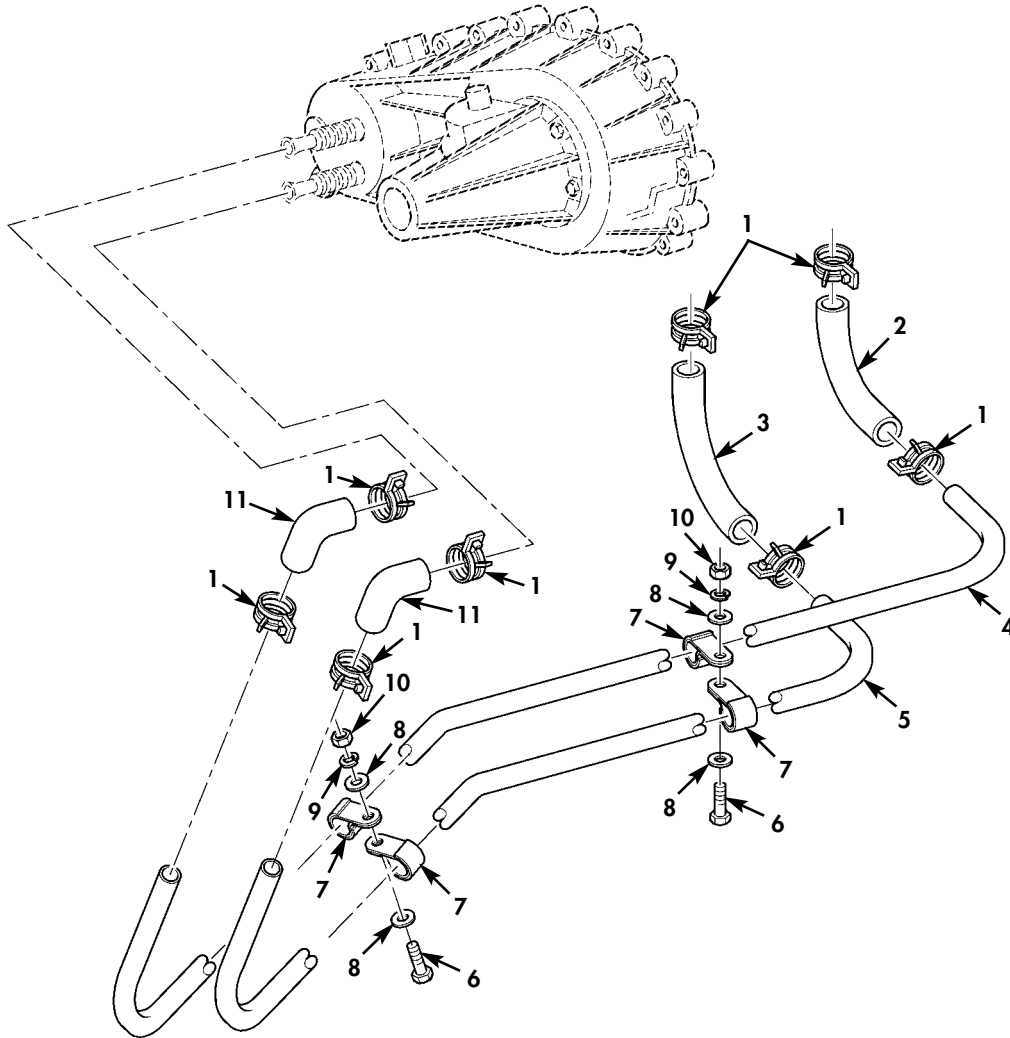

Figure 12. Differential and Transfer Case Cooler Lines (Serial Number 300000 and Above).

| (1) ITEM NO | (2) SMR CODE | (3) NSN | (4) CAGEC | (5) PART NUMBER | (6) DESCRIPTION AND USABLE ON CODES (UOC) | (7) QTY |
|--|--------------------|---------------|--------------|-----------------------|---|------------|
| GROUP 0801 POWER TRANSFER AND FINAL DRIVE ASSEMBLIES | | | | | | |
| FIG. 12 DIFFERENTIAL AND TRANSFER CASE COOLER LINES (SERIAL NUMBER 300000 AND ABOVE) | | | | | | |
| 1 | PAOZZ | | 34623 | 6017845 | CLAMP, LOOP..... | 8 |
| | | | | | UOC: TTA, UU2, UUA | |
| 2 | MOOZZ | | 34623 | 6042796-7.5IN | HOSE, NONMETALLIC MAKE FROM P/N MS521301A203R 7.5 INCHES LONG..... | 1 |
| | | | | | UOC: TTA, UU2, UUA | |
| 3 | MOOZZ | | 34623 | 6043355-20.5IN | HOSE, NONMETALLIC MAKE FROM HOSE P/N MS521301A203R, 20.5 INCHES LONG..... | 1 |
| | | | | | UOC: TTA, UU2, UUA | |
| 4 | PAOZZ | | 34623 | 6032849 | TUBE, BENT, METALLIC..... | 1 |
| | | | | | UOC: TTA, UU2, UUA | |
| 5 | PAOZZ | | 34623 | 6032848 | TUBE, BENT, METALLIC..... | 1 |
| | | | | | UOC: TTA, UU2, UUA | |
| 6 | PAOZZ | 5305000680510 | 80204 | B1821BH038C100N | SCREW, CAP, HEXAGON H 3/8-16 X 1.00... | 2 |
| | | | | | UOC: TTA, UU2, UUA | |
| 7 | PAOZZ | 5340007255280 | 80205 | MS21333-125 | CLAMP, LOOP..... | 4 |
| | | | | | UOC: TTA, UU2, UUA | |
| 8 | PAOZZ | 5310014124013 | 24617 | 2436163 | WASHER, FLAT 3/8..... | 4 |
| | | | | | UOC: TTA, UU2, UUA | |
| 9 | PAOZZ | 5310000045033 | 80205 | MS35338-46 | WASHER, LOCK 3/8..... | 2 |
| | | | | | UOC: TTA, UU2, UUA | |
| 10 | PAOZZ | 5310007610654 | 96906 | MS51967-9 | NUT, PLAIN, HEXAGON 3/8-16..... | 2 |
| | | | | | UOC: TTA, UU2, UUA | |
| 11 | PAOZZ | 4720011892218 | 19207 | 12339251 | HOSE, PREFORMED..... | 2 |
| | | | | | UOC: TTA, UU2, UUA | |

END OF FIGURE

UNIT, DIRECT SUPPORT, AND GENERAL SUPPORT MAINTENANCE
REPAIR PARTS AND SPECIAL TOOLS LIST
TRUCK, UTILITY: EXPANDED CAPACITY VEHICLES

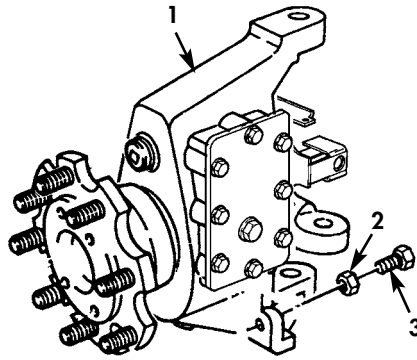
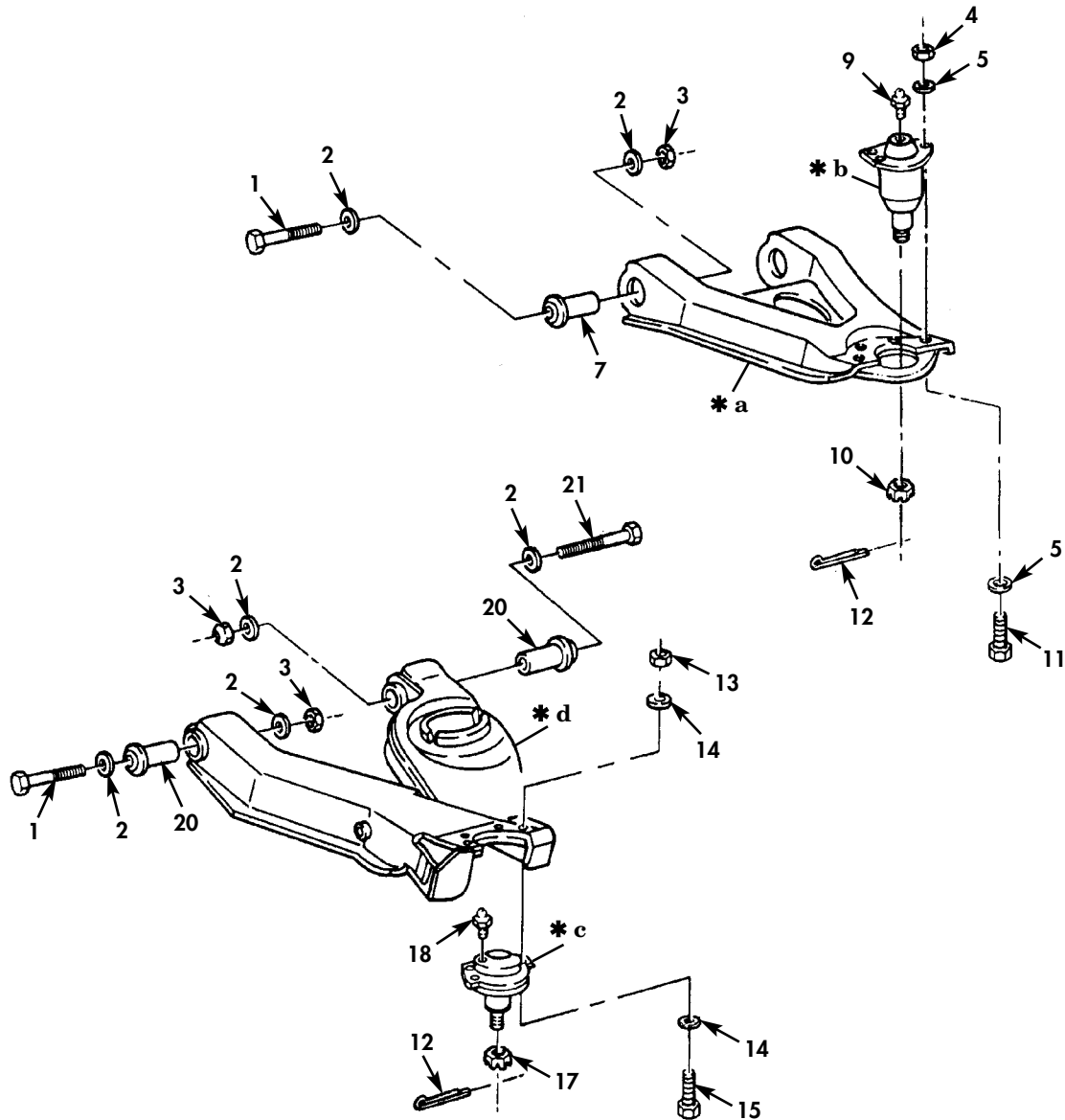
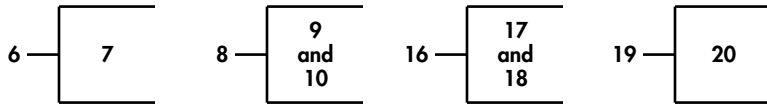

Figure 13. Front Knuckle and Geared Hub Assembly (Serial Number 300000 and Above).

| (1) ITEM NO | (2) SMR CODE | (3) NSN | (4) CAGEC | (5) PART NUMBER | (6) DESCRIPTION AND USABLE ON CODES (UOC) | (7) QTY |
|--|--------------------|---------------|--------------|-----------------------|--|------------|
| GROUP 1004 STEERING AND LEANING WHEEL MECHANISM | | | | | | |
| FIG. 13 FRONT KNUCKLE AND GEARED HUB ASSEMBLY (SERIAL NUMBER 300000 AND ABOVE) | | | | | | |
| 1 | PAOFF | | 34623 | 6041986 | HUB BODY ASSEMBLY, F..... | 2 |
| UOC: TTA, UU2, UUA | | | | | | |
| 2 | PAOZZ | 5310012729981 | 96906 | MS51471-01 | NUT, PLAIN, HEXAGON 1/2-13..... | 2 |
| UOC: TTA, UU2, UUA | | | | | | |
| 3 | PAOZZ | 5305000712069 | 80204 | B1821BH050C150N | SCREW, CAP, HEXAGON H 1/2-13 X 1.50... | 2 |
| UOC: TTA, UU2, UUA | | | | | | |

END OF FIGURE

UNIT, DIRECT SUPPORT, AND GENERAL SUPPORT MAINTENANCE
 REPAIR PARTS AND SPECIAL TOOLS LIST
 TRUCK, UTILITY: EXPANDED CAPACITY VEHICLES



- * a PART OF ITEM 6
- * b PART OF ITEM 8
- * c PART OF ITEM 16
- * d PART OF ITEM 19

Figure 14. Front Control Arms, Ball Joints, and Mounting Hardware (Serial Number 300000 and Above).

| (1) ITEM NO | (2) SMR CODE | (3) NSN | (4) CAGEC | (5) PART NUMBER | (6) DESCRIPTION AND USABLE ON CODES (UOC) | (7) QTY |
|---|--------------------|---------------|--------------|-----------------------|--|------------|
| GROUP 1004 STEERING AND LEANING WHEEL MECHANISM | | | | | | |
| FIG. 14 FRONT CONTROL ARMS, BALL JOINTS, AND MOUNTING HARDWARE (SERIAL NUMBER 300000 AND ABOVE) | | | | | | |
| 1 | PAOZZ | 5305009474361 | 80204 | B1821BH075C475N | SCREW,CAP,HEXAGON H 3/4-10 X 4.75... UOC: TTA,UU2,UUA | 6 |
| 2 | PAOZZ | 5310011474052 | 23862 | 2436168 | WASHER,FLAT 3/4..... UOC: TTA,UU2,UUA | 16 |
| 3 | PAOZZ | 5310004093333 | 81349 | M45913/3-12CG8C | NUT,SELF-LOCKING,HE 3/4-10..... UOC: TTA,UU2,UUA | 8 |
| 4 | PAOZZ | 5310008140672 | 96906 | M45912/3-6FG8C | NUT,SELF-LOCKING,HE 3/8-24..... UOC: TTA,UU2,UUA | 8 |
| 5 | PAOZZ | 5310014124013 | 24617 | 2436163 | WASHER,FLAT 3/8..... UOC: TTA,UU2,UUA | 16 |
| 6 | PAOFF | 2530015548317 | 34623 | 6030624 | ARM,CONTROL,VEHICUL UPPER,L.H..... UOC: TTA,UU2,UUA | 1 |
| 6 | PAOFF | 2530015548340 | 34623 | 6030626 | ARM,CONTROL,VEHICUL UPPER,R.H..... UOC: TTA,UU2,UUA | 1 |
| 7 | PAFZZ | | 76445 | 869370 | .BUSHING,SLEEVE UOC: TTA,UU2,UUA | 2 |
| 8 | PAOZZ | 2530015548288 | 34623 | 6026749 | PARTS KIT,BALL JOIN UPPER..... UOC: TTA,UU2,UUA | 2 |
| 9 | PAOZZ | 4730000504203 | 81343 | AS15001-1 | .FITTING,LUBRICATION..... UOC: TTA,UU2,UUA | 1 |
| 10 | PAOZZ | 5310008507004 | 96906 | MS35692-54 | .NUT,PLAIN,SLOTTED,H 5/8-18..... UOC: TTA,UU2,UUA | 1 |
| 11 | PAOZZ | 5305014125994 | 19207 | 12460159 | SCREW,CAP,HEXAGON H 3/8-24 X 5/8.... UOC: TTA,UU2,UUA | 8 |
| 12 | PAOZZ | 5315000120123 | 15434 | C2798 | PIN,COTTER 1/8 X 1-1/4..... UOC: TTA,UU2,UUA | 4 |
| 13 | PAFZZ | 5310011504003 | 24617 | 9422299 | NUT,SELF-LOCKING,HE 7/16-14..... UOC: TTA,UU2,UUA | 8 |
| 14 | PAOZZ | 5310008094085 | 96906 | MS27183-16 | WASHER,FLAT 7/16..... UOC: TTA,UU2,UUA | 16 |
| 15 | PAOZZ | 5305000712055 | 80204 | B1821BH044C150N | SCREW,CAP,HEXAGON H 7/16-14 X 1.50.. UOC: TTA,UU2,UUA | 8 |
| 16 | PAOZZ | 2530015548307 | 34623 | 6030616 | PARTS KIT,BALL JOIN LOWER..... UOC: TTA,UU2,UUA | 2 |
| 17 | PAOZZ | 5310008507004 | 96906 | MS35692-54 | .NUT,PLAIN,SLOTTED,H 5/8-18..... UOC: TTA,UU2,UUA | 1 |
| 18 | PAOZZ | 4730000504203 | 81343 | AS15001-1 | .FITTING,LUBRICATION..... UOC: TTA,UU2,UUA | 1 |
| 19 | PAOFF | 2530015548336 | 34623 | 6030627 | ARM,CONTROL,VEHICUL LOWER R.H..... UOC: TTA,UU2,UUA | 1 |
| 19 | PAOFF | 2530015548270 | 34623 | 6030629 | ARM,CONTROL,VEHICUL LOWER L.H..... UOC: TTA,UU2,UUA | 1 |
| 20 | PAFZZ | | 76445 | 869370 | .BUSHING,SLEEVE UOC: TTA,UU2,UUA | 2 |

TB 9-2320-335-13&P

| (1) | (2) | (3) | (4) | (5) | (6) | (7) |
|------|-------|---------------|-------|-----------------|---|-----|
| ITEM | SMR | | | PART | | |
| NO | CODE | NSN | CAGEC | NUMBER | DESCRIPTION AND USABLE ON CODES (UOC) | QTY |
| 21 | PAOZZ | 5305009474362 | 80204 | B1821BH075C500N | SCREW,CAP,HEXAGON H 3/4-10 X 5.00... UOC:TTA,UU2,UUA | 2 |

END OF FIGURE

UNIT, DIRECT SUPPORT, AND GENERAL SUPPORT MAINTENANCE
 REPAIR PARTS AND SPECIAL TOOLS LIST
 TRUCK, UTILITY: EXPANDED CAPACITY VEHICLES

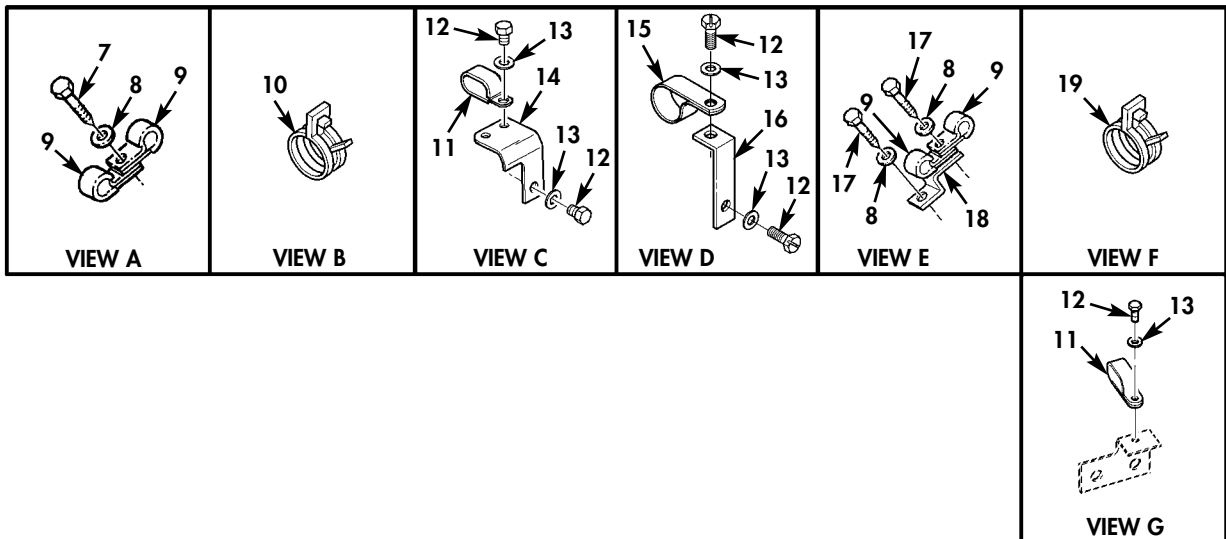
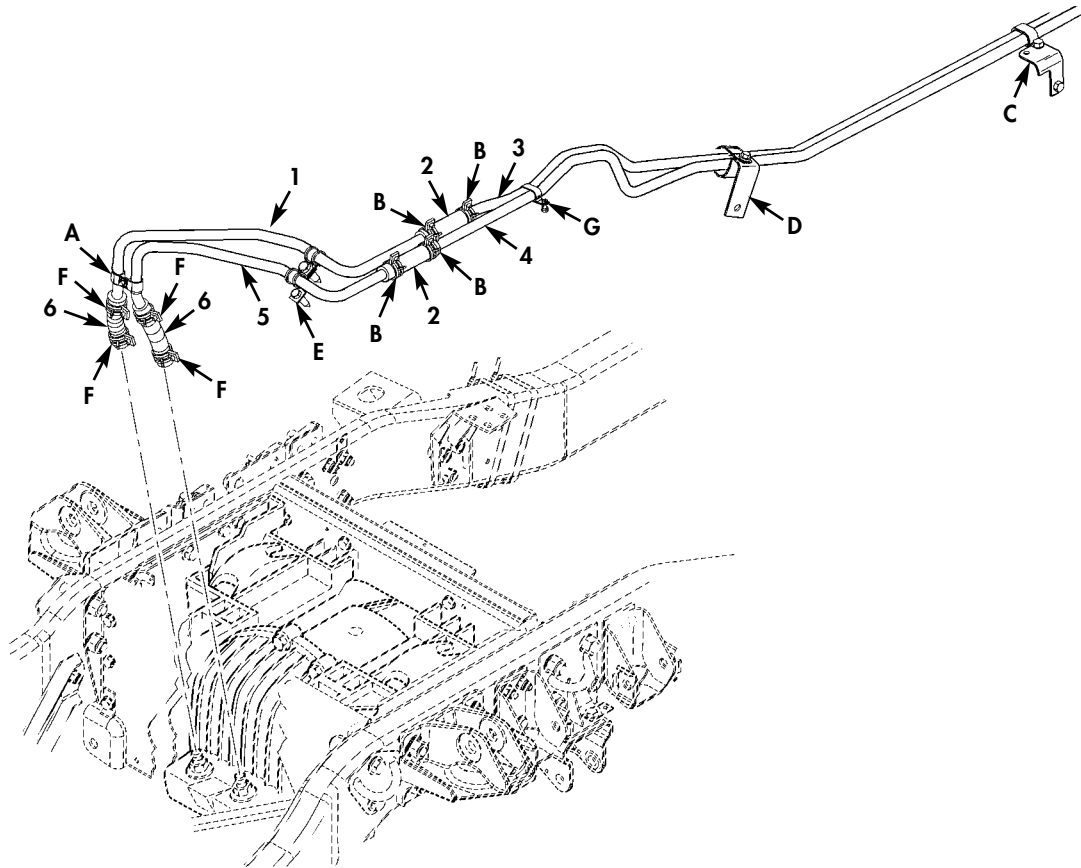

Figure 15. Rear Differential Cooler Hoses and Related Parts (Serial Number 300000 and Above).

| (1) ITEM NO | (2) SMR CODE | (3) NSN | (4) CAGEC | (5) PART NUMBER | (6) DESCRIPTION AND USABLE ON CODES (UOC) | (7) QTY |
|---|--------------------|---------------|--------------|-----------------------|--|------------|
| GROUP 1102 DIFFERENTIAL | | | | | | |
| FIG. 15 REAR DIFFERENTIAL COOLER HOSES AND RELATED PARTS (SERIAL NUMBER 300000 AND ABOVE) | | | | | | |
| 1 | PAOZZ | | 34623 | 6042830 | TUBE, BENT, METALLIC..... | 1 |
| | | | | | UOC: TTA, UU2, UUA | |
| 2 | MOOZZ | | 34623 | 6033138-4.5IN | HOSE, NONMETALLIC MAKE FROM P/N MS521301A203R, 4.5 INCHES LONG..... | 2 |
| | | | | | UOC: TTA, UU2, UUA | |
| 3 | PAOZZ | | 34623 | 6039248 | TUBE, BENT, METALLIC..... | 1 |
| | | | | | UOC: TTA, UU2, UUA | |
| 4 | PAOZZ | | 34623 | 6039247 | TUBE, BENT, METALLIC..... | 1 |
| | | | | | UOC: TTA, UU2, UUA | |
| 5 | PAOZZ | | 34623 | 6042831 | TUBE, BENT, METALLIC..... | 1 |
| | | | | | UOC: TTA, UU2, UUA | |
| 6 | MOOZZ | | 34623 | 6042796-7.5IN | HOSE, NONMETALLIC MAKE FROM P/N MS521301A203R, 7.5 INCHES LONG..... | 2 |
| | | | | | UOC: TTA, UU2, UUA | |
| 7 | PAOZZ | 5305011985510 | 7X677 | 9420352 | SCREW, TAPPING 1/4-14 X 5/8..... | 1 |
| | | | | | UOC: TTA, UU2, UUA | |
| 8 | PAOZZ | 5310011023270 | 24617 | 2436161 | WASHER, FLAT 1/4..... | 3 |
| | | | | | UOC: TTA, UU2, UUA | |
| 9 | PAOZZ | 5340000881254 | 80205 | MS21333-104 | CLAMP, LOOP..... | 4 |
| | | | | | UOC: TTA, UU2, UUA | |
| 10 | PAOZZ | | 34623 | 6017845 | CLAMP, LOOP..... | 4 |
| | | | | | UOC: TTA, UU2, UUA | |
| 11 | PAOZZ | 5340007022848 | 80205 | MS21333-128 | CLAMP, LOOP..... | 2 |
| | | | | | UOC: TTA, UU2, UUA | |
| 12 | PAOZZ | 5305013936311 | 24617 | 271153 | SCREW, TAPPING 3/8-16 X 5/8..... | 5 |
| | | | | | UOC: TTA, UU2, UUA | |
| 13 | PAOZZ | 5310014124013 | 24617 | 2436163 | WASHER, FLAT 3/8..... | 5 |
| | | | | | UOC: TTA, UU2, UUA | |
| 14 | PFOZZ | | 34623 | 6043340 | BRACKET, VEHICULAR C..... | 1 |
| | | | | | UOC: TTA, UU2, UUA | |
| 15 | PAOZZ | 5340007385182 | 19207 | 7385182 | CLAMP, LOOP..... | 1 |
| | | | | | UOC: TTA, UU2, UUA | |
| 16 | PAOZZ | 5340011922256 | 19207 | 12338663 | BRACKET, ANGLE..... | 1 |
| | | | | | UOC: TTA, UU2, UUA | |
| 17 | PAOZZ | 5305001913640 | 96906 | MS51851-85 | SCREW, TAPPING 1/4-20 X 5/8..... | 2 |
| | | | | | UOC: TTA, UU2, UUA | |
| 18 | PFOZZ | | 34623 | 6042857 | BRACKET, VEHICULAR C..... | 1 |
| | | | | | UOC: TTA, UU2, UUA | |
| 19 | PAOZZ | 5340014732692 | 34623 | 6008528 | CLAMP, LOOP..... | 4 |
| | | | | | UOC: TTA, UU2, UUA | |

END OF FIGURE

UNIT, DIRECT SUPPORT, AND GENERAL SUPPORT MAINTENANCE
REPAIR PARTS AND SPECIAL TOOLS LIST
TRUCK, UTILITY: EXPANDED CAPACITY VEHICLES

9 —
10
thru
12

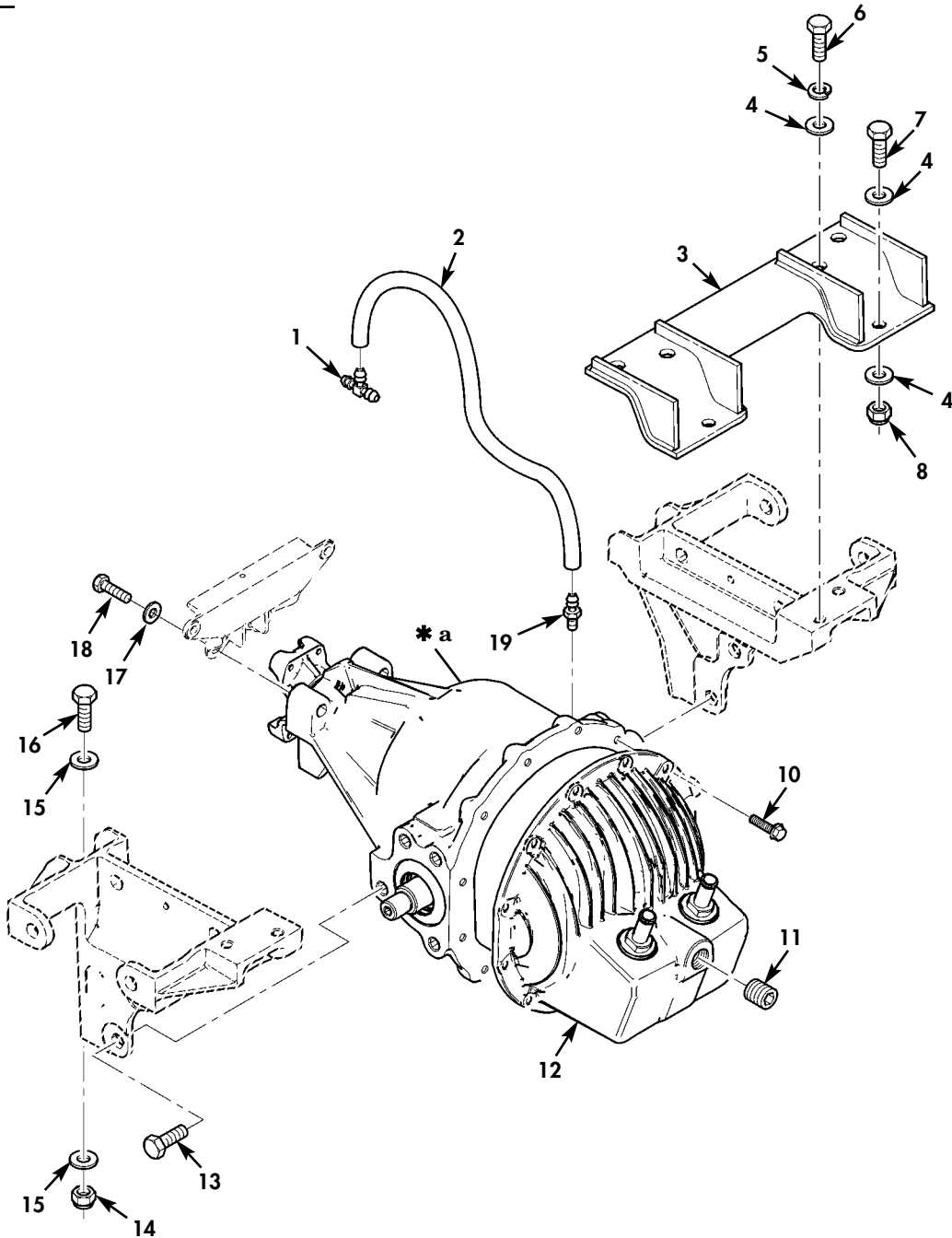

* a PART OF ITEM 9

Figure 16. Rear Differential Assembly and Related Parts (Serial Number 30000 and Above).

| (1) ITEM NO | (2) SMR CODE | (3) NSN | (4) CAGEC | (5) PART NUMBER | (6) DESCRIPTION AND USABLE ON CODES (UOC) | (7) QTY |
|---|--------------------|---------------|--------------|-----------------------|--|------------|
| GROUP 1102 DIFFERENTIAL | | | | | | |
| FIG. 16 REAR DIFFERENTIAL ASSEMBLY AND RELATED PARTS (SERIAL NUMBER 300000 AND ABOVE) | | | | | | |
| 1 | PAOZZ | 4730010035105 | 93061 | 224-4-4-5/32 | TEE, HOSE..... | 1 |
| | | | | | UOC: TTA, UU2, UUA | |
| 2 | MOOZZ | | 19207 | CPR104420-1-17 | TUBING, NONMETALLIC MAKE FROM TUBE, P/N CPR104420-1, 17 INCHES LONG..... | 1 |
| | | | | | UOC: TTA, UU2, UUA | |
| 3 | PAOZZ | | 34623 | 6042370 | BRACKET, VEHICULAR C..... | 1 |
| | | | | | UOC: TTA, UU2, UUA | |
| 4 | PAFZZ | 5310011211703 | 24617 | 2436165 | WASHER, FLAT 1/2..... | 8 |
| | | | | | UOC: TTA, UU2, UUA | |
| 5 | PAFZZ | 5310005845272 | 80205 | MS35338-48 | WASHER, LOCK 1/2..... | 4 |
| | | | | | UOC: TTA, UU2, UUA | |
| 6 | PAFZZ | 5305000712069 | 80204 | B1821BH050C150N | SCREW, CAP, HEXAGON H 1/2-13 X 1.50... | 4 |
| | | | | | UOC: TTA, UU2, UUA | |
| 7 | PAFZZ | 5305000712068 | 80204 | B1821BH050C138N | SCREW, CAP, HEXAGON H 1/2-13 X 1.375.. | 2 |
| | | | | | UOC: TTA, UU2, UUA | |
| 8 | PAFZZ | 5310004883889 | 96906 | MS51943-39 | NUT, SELF-LOCKING, HE 1/2-13..... | 2 |
| | | | | | UOC: TTA, UU2, UUA | |
| 9 | PAFHH | | 97271 | 606279-2 | DIFFERENTIAL, DRIVIN..... | 1 |
| | | | | | UOC: TTA, UU2, UUA | |
| 10 | PAFZZ | 5306014886213 | 19207 | 12448438-18 | . BOLT, MACHINE 5/16-18 X 1.00..... | 12 |
| | | | | | UOC: TTA, UU2, UUA | |
| 11 | PAOZZ | 4730012573348 | 34623 | 5597050 | . PLUG, PIPE..... | 1 |
| | | | | | UOC: TTA, UU2, UUA | |
| 12 | PAFZZ | | 92721 | 85914 | . COVER, ACCESS..... | 1 |
| | | | | | UOC: TTA, UU2, UUA | |
| 13 | PAFZZ | 5305000712513 | 80204 | B1821BH025C250N | SCREW, CAP, HEXAGON H 1/4-20 X 2.50... | 4 |
| | | | | | UOC: TTA, UU2, UUA | |
| 14 | PAFZZ | 5310004883889 | 96906 | MS51943-39 | NUT, SELF-LOCKING, HE 1/2-13..... | 2 |
| | | | | | UOC: TTA, UU2, UUA | |
| 15 | PAFZZ | 5310011211703 | 24617 | 2436165 | WASHER, FLAT 1/2..... | 4 |
| | | | | | UOC: TTA, UU2, UUA | |
| 16 | PAFZZ | 5305002253841 | 80204 | B1821BH025C138N | SCREW, CAP, HEXAGON H 1/4-20 X 1.375.. | 2 |
| | | | | | UOC: TTA, UU2, UUA | |
| 17 | PAOZZ | 5310011517347 | 24617 | 2436167 | WASHER, FLAT 5/8..... | 2 |
| | | | | | UOC: TTA, UU2, UUA | |
| 18 | PAFZZ | 5305007247220 | 80204 | B1821BH063C150N | SCREW, CAP, HEXAGON H 5/8-11 X 1.50... | 2 |
| | | | | | UOC: TTA, UU2, UUA | |
| 19 | PAFZZ | 4730011855348 | 19207 | 12339978 | ADAPTER, STRAIGHT, PI..... | 1 |
| | | | | | UOC: TTA, UU2, UUA | |

END OF FIGURE

| (1) ITEM NO | (2) SMR CODE | (3) NSN | (4) CAGEC | (5) PART NUMBER | (6) DESCRIPTION AND USABLE ON CODES (UOC) | (7) QTY |
|--|--------------------|---------------|--------------|-----------------------|---|------------|
| GROUP 1102 DIFFERENTIAL | | | | | | |
| FIG. 17 FRONT-REAR DIFFERENTIAL COOLER HOSES AND RELATED PARTS (SERIAL NUMBER 30000 AND ABOVE) | | | | | | |
| 1 | PAOZZ | | 93061 | 2491FHD-10-8 | ELBOW, PIPE TO TUBE..... | 1 |
| | | | | | UOC: TTA, UU2, UUA | |
| 2 | PAOZZ | | 34623 | 6043257 | TUBE, BENT, METALLIC..... | 1 |
| | | | | | UOC: TTA, UU2, UUA | |
| 3 | PAOZZ | 4370013994206 | 81343 | 10-8 430260C | ELBOW, PIPE..... | 1 |
| | | | | | UOC: TTA, UU2, UUA | |
| 4 | MOOZZ | | 34623 | 6043356-9IN | HOSE, NONMETALLIC MAKE FROM P/N MS521301A203R, 9 INCHES LONG..... | 1 |
| | | | | | UOC: TTA, UU2, UUA | |
| 5 | MOOZZ | | 34623 | 6033141-12.5IN | HOSE, NONMETALLIC MAKE FROM P/N MS521301A203R, 12.5 INCHES LONG..... | 1 |
| | | | | | UOC: TTA, UU2, UUA | |
| 6 | PAOZZ | 5340000881254 | 80205 | MS21333-104 | CLAMP, LOOP..... | 5 |
| | | | | | UOC: TTA, UU2, UUA | |
| 7 | PAOZZ | 5310011023270 | 24617 | 2436161 | WASHER, FLAT 1/4..... | 2 |
| | | | | | UOC: TTA, UU2, UUA | |
| 8 | PAOZZ | 5310009050762 | 96906 | MS51967-3 | NUT, PLAIN, HEXAGON..... | 2 |
| | | | | | UOC: TTA, UU2, UUA | |
| 9 | PAOZZ | | 34623 | 6033083 | TUBE, BENT, METALLIC..... | 1 |
| | | | | | UOC: TTA, UU2, UUA | |
| 10 | PAOZZ | | 34623 | 6043342 | TUBE, BENT, METALLIC..... | 1 |
| | | | | | UOC: TTA, UU2, UUA | |
| 11 | PAOZZ | 5305013936311 | 24617 | 271153 | SCREW, TAPPING 3/8-16 X 5/8..... | 1 |
| | | | | | UOC: TTA, UU2, UUA | |
| 12 | PAOZZ | 5305000680508 | 80204 | B1821BH025C075N | SCREW, CAP, HEXAGON H 1/4-20 X 3/4.... | 2 |
| | | | | | UOC: TTA, UU2, UUA | |
| 13 | PAOZZ | | 34623 | 6017845 | CLAMP, LOOP..... | 4 |
| | | | | | UOC: TTA, UU2, UUA | |

END OF FIGURE

UNIT, DIRECT SUPPORT, AND GENERAL SUPPORT MAINTENANCE
REPAIR PARTS AND SPECIAL TOOLS LIST
TRUCK, UTILITY: EXPANDED CAPACITY VEHICLES

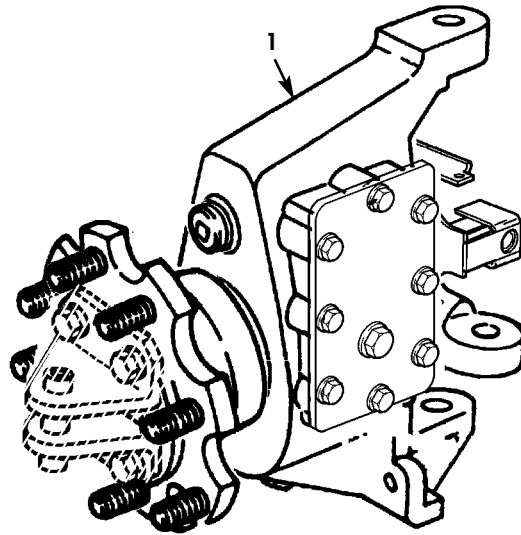

Figure 18. Rear Knuckle and Geared Hub Assembly (Serial Number 300000 and Above).

TB 9-2320-335-13&P

| (1) | (2) | (3) | (4) | (5) | (6) | (7) |
|------|-------|-----|-------|---------|--|-----|
| ITEM | SMR | | | PART | | |
| NO | CODE | NSN | CAGEC | NUMBER | DESCRIPTION AND USABLE ON CODES (UOC) | QTY |
| | | | | | GROUP 1104 STEERING, SIDESHAFT AND WHEEL LEANING MECHANISM | |
| | | | | | FIG. 18 REAR KNUCKLE AND GEARED HUB ASSEMBLY (SERIAL NUMBER 300000 AND ABOVE) | |
| 1 | PAOFF | | 34623 | 6041986 | HUB BODY ASSEMBLY, F..... | 2 |
| | | | | | UOC: TTA, UU2, UUA | |

END OF FIGURE

UNIT, DIRECT SUPPORT, AND GENERAL SUPPORT MAINTENANCE
 REPAIR PARTS AND SPECIAL TOOLS LIST
 TRUCK, UTILITY: EXPANDED CAPACITY VEHICLES

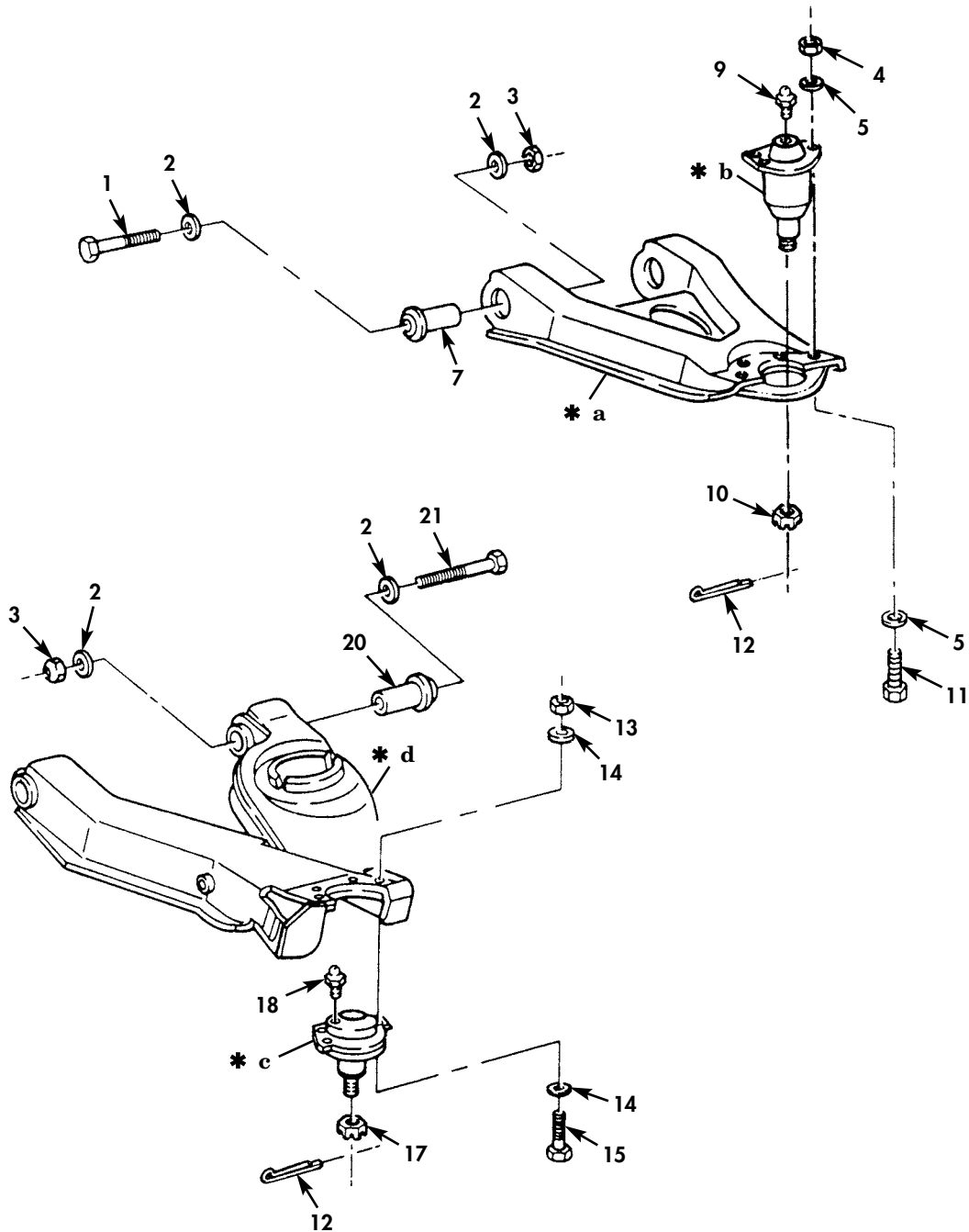
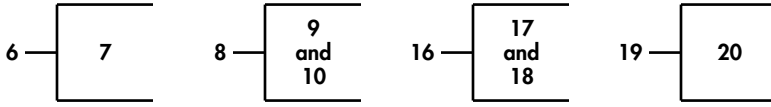

- * a PART OF ITEM 6
- * b PART OF ITEM 8
- * c PART OF ITEM 16
- * d PART OF ITEM 19

Figure 19. Rear Control Arms, Ball Joints, and Mounting Hardware
 (Serial Number 300000 and Above).

| (1) ITEM NO | (2) SMR CODE | (3) NSN | (4) CAGEC | (5) PART NUMBER | (6) DESCRIPTION AND USABLE ON CODES (UOC) | (7) QTY |
|--|--------------------|---------------|--------------|-----------------------|---|------------|
| GROUP 1104 STEERING, SIDESHAFT AND WHEEL LEANING MECHANISM | | | | | | |
| FIG. 19 REAR CONTROL ARMS, BALL JOINTS, AND MOUNTING HARDWARE (SERIAL NUMBER 300000 AND ABOVE) | | | | | | |
| 1 | PAOZZ | 5305009474363 | 80204 | B1821BH075C550N | SCREW,CAP,HEXAGON H 3/4-10 X 5.50... UOC:TTA,UU2,UUA | 6 |
| 2 | PAOZZ | 5310011474052 | 34623 | 5593312 | WASHER,FLAT 3/4..... UOC:TTA,UU2,UUA | 16 |
| 3 | PAOZZ | 5310004093333 | 81349 | M45913/3-12CG8C | NUT,SELF-LOCKING,HE 3/4-10..... UOC:TTA,UU2,UUA | 8 |
| 4 | PAOZZ | 5310008140672 | 96906 | M45912/3-6FG8C | NUT,SELF-LOCKING,HE 3/8-24..... UOC:TTA,UU2,UUA | 8 |
| 5 | PAOZZ | 5310014124013 | 24617 | 2436163 | WASHER,FLAT 3/8..... UOC:TTA,UU2,UUA | 16 |
| 6 | PAOFF | 2530015548309 | 34623 | 6030617 | ARM,CONTROL,VEHICUL UPPER,L.H..... UOC:TTA,UU2,UUA | 1 |
| 6 | PAOFF | 2530015548315 | 34623 | 6030618 | ARM,CONTROL,VEHICUL UPPER,R.H..... UOC:TTA,UU2,UUA | 1 |
| 7 | PAFZZ | | 76445 | 869370 | .BUSHING,SLEEVE UOC:TTA,UU2,UUA | 2 |
| 8 | PAOZZ | 2530015548288 | 34623 | 6026749 | PARTS KIT,BALL JOIN UPPER..... UOC:TTA,UU2,UUA | 2 |
| 9 | PAOZZ | 4730000504203 | 81343 | AS15001-1 | .FITTING,LUBRICATION..... UOC:TTA,UU2,UUA | 1 |
| 10 | PAOZZ | 5310008507004 | 96906 | MS35692-54 | .NUT,PLAIN,SLOTTED,H 5/8-18..... UOC:TTA,UU2,UUA | 1 |
| 11 | PAOZZ | 5305014125994 | 19207 | 12460159 | SCREW,CAP,HEXAGON H..... UOC:TTA,UU2,UUA | 8 |
| 12 | PAOZZ | 5315000120123 | 80205 | MS24665-355 | PIN,COTTER 1/8 X 1.25..... UOC:TTA,UU2,UUA | 4 |
| 13 | PAFZZ | 5310011504003 | 24617 | 9422299 | NUT,SELF-LOCKING,HE 7/16-14..... UOC:TTA,UU2,UUA | 8 |
| 14 | PAOZZ | 5310008094061 | 96906 | MS27183-15 | WASHER,FLAT 7/16..... UOC:TTA,UU2,UUA | 16 |
| 15 | PAOZZ | 5305000712055 | 80204 | B1821BH044C150N | SCREW,CAP,HEXAGON H 7/16-14 X 1.50.. UOC:TTA,UU2,UUA | 8 |
| 16 | PAOZZ | 2530015548307 | 34623 | 6030616 | PARTS KIT,BALL JOIN LOWER..... UOC:TTA,UU2,UUA | 2 |
| 17 | PAOZZ | 5310008507004 | 96906 | MS35692-54 | .NUT,PLAIN,SLOTTED,H 5/8-18..... UOC:TTA,UU2,UUA | 1 |
| 18 | PAOZZ | 4730000504203 | 81343 | AS15001-1 | .FITTING,LUBRICATION..... UOC:TTA,UU2,UUA | 1 |
| 19 | PAOFF | 2530015548336 | 34623 | 6030627 | ARM,CONTROL,VEHICUL LOWER R.H..... UOC:TTA,UU2,UUA | 1 |
| 19 | PAOFF | 2530015548270 | 34623 | 6030629 | ARM,CONTROL,VEHICUL LOWER L.H..... UOC:TTA,UU2,UUA | 1 |
| 20 | PAFZZ | | 76445 | 869370 | .BUSHING,SLEEVE UOC:TTA,UU2,UUA | 2 |

TB 9-2320-335-13&P

| (1) | (2) | (3) | (4) | (5) | (6) | (7) |
|------|-------|---------------|-------|-----------------|---|-----|
| ITEM | SMR | | | PART | | |
| NO | CODE | NSN | CAGEC | NUMBER | DESCRIPTION AND USABLE ON CODES (UOC) | QTY |
| 21 | PAOZZ | 5305009474361 | 80204 | B1821BH075C475N | SCREW,CAP,HEXAGON H 3/4-10 X 4.75... UOC:TTA,UU2,UUA | 2 |

END OF FIGURE

UNIT, DIRECT SUPPORT, AND GENERAL SUPPORT MAINTENANCE
REPAIR PARTS AND SPECIAL TOOLS LIST
TRUCK, UTILITY: EXPANDED CAPACITY VEHICLES

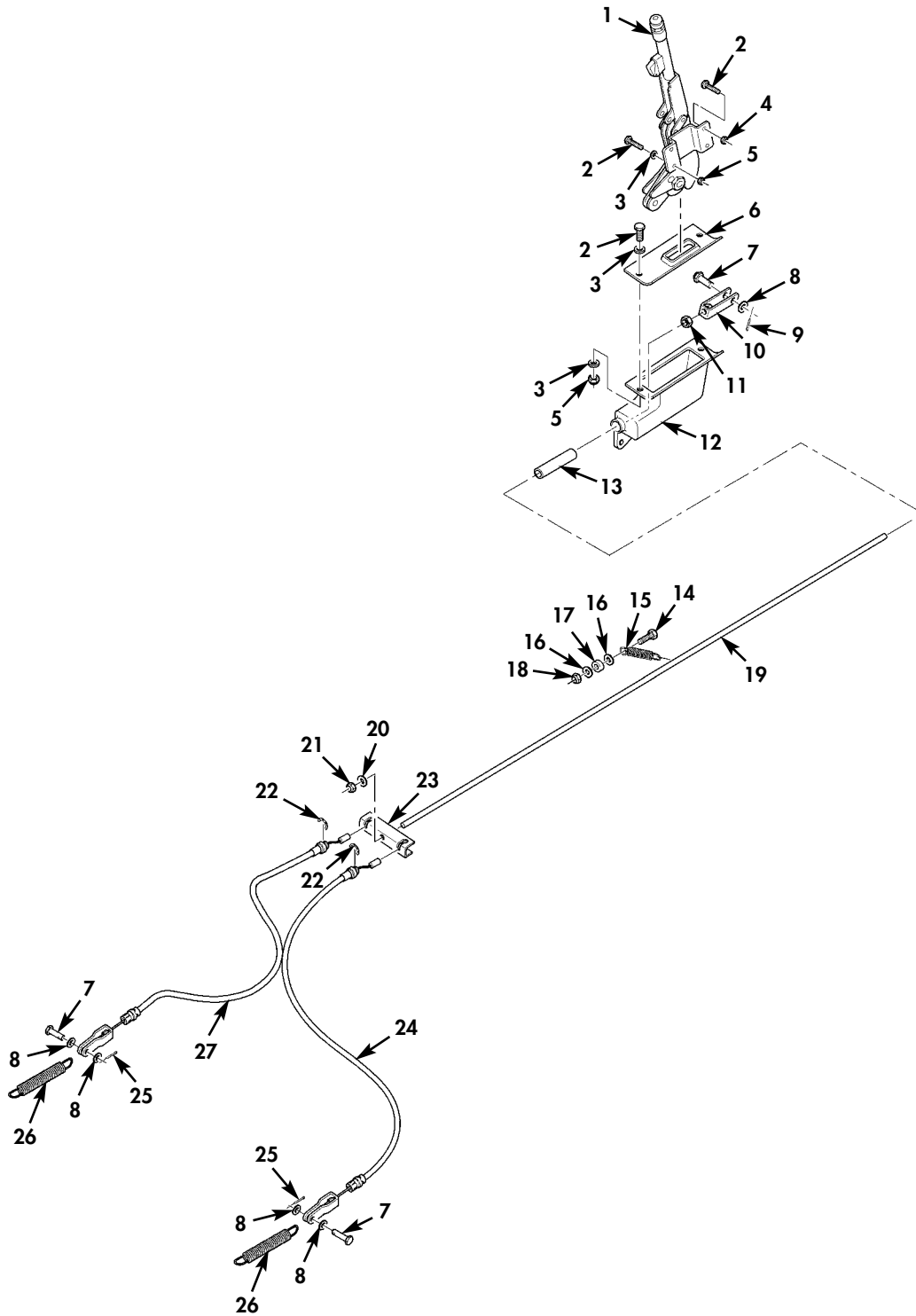

Figure 20. Parking Brake Cables, Rod, and Hand Lever
(Serial Number 300000 and Above).

| (1) ITEM NO | (2) SMR CODE | (3) NSN | (4) CAGEC | (5) PART NUMBER | (6) DESCRIPTION AND USABLE ON CODES (UOC) | (7) QTY |
|--|--------------------|---------------|--------------|-----------------------|--|------------|
| GROUP 1201 HAND BRAKES | | | | | | |
| FIG. 20 PARKING BRAKE CABLES, ROD, AND HAND LEVER (SERIAL NUMBER 300000 AND ABOVE) | | | | | | |
| 1 | PAOZZ | 5340013804561 | 19207 | 12342679 | LEVER, LOCK-RELEASE..... | 1 |
| | | | | | UOC: TTA, UU2, UUA | |
| 2 | PAOZZ | 5305000712505 | 80204 | B1821BH025C088N | SCREW, CAP, HEXAGON H 1/4-20 X 7/8.... | 6 |
| | | | | | UOC: TTA, UU2, UUA | |
| 3 | PAOZZ | 5310011023270 | 24617 | 2436161 | WASHER, FLAT 1/4..... | 6 |
| | | | | | UOC: TTA, UU2, UUA | |
| 4 | PAOZZ | 5310011520598 | 24617 | 271172 | NUT, SELF-LOCKING, AS 1/4-20..... | 2 |
| | | | | | UOC: TTA, UU2, UUA | |
| 5 | PAOZZ | 5310014326727 | 24617 | 9419471 | NUT, SELF-LOCKING, HE 1/4-20..... | 4 |
| | | | | | UOC: TTA, UU2, UUA | |
| 6 | PAOZZ | 2530011883520 | 19207 | 12338295 | BOOT, VEHICULAR COMP..... | 1 |
| | | | | | UOC: TTA, UU2, UUA | |
| 7 | PAOZZ | 5315008158840 | 96906 | MS35810-4 | PIN, STRAIGHT, HEADED..... | 3 |
| | | | | | UOC: TTA, UU2, UUA | |
| 8 | PAOZZ | 5310014124013 | 24617 | 2436163 | WASHER, FLAT..... | 5 |
| | | | | | UOC: TTA, UU2, UUA | |
| 9 | PAOZZ | 5315008423044 | 80205 | MS24665-283 | PIN, COTTER..... | 1 |
| | | | | | UOC: TTA, UU2, UUA | |
| 10 | PAOZZ | 5340012135600 | 92867 | 95001418 | CLEVIS, ROD END..... | 1 |
| | | | | | UOC: TTA, UU2, UUA | |
| 11 | PAOZZ | 5310009054600 | 96906 | MS51968-6 | NUT, PLAIN, HEXAGON 5/16-24..... | 1 |
| | | | | | UOC: TTA, UU2, UUA | |
| 12 | PAOZZ | 2530011888446 | 19207 | 12338291 | BOOT, VEHICULAR COMP..... | 1 |
| | | | | | UOC: TTA, UU2, UUA | |
| 13 | PAOZZ | | 81851 | 1101001303M0359 | SPACER, SLEEVE..... | 1 |
| | | | | | UOC: TTA, UU2, UUA | |
| 14 | PAOZZ | 5306002264827 | 80204 | B1821BH031C100N | BOLT, MACHINE 5/16-18 X 1.00..... | 1 |
| | | | | | UOC: TTA, UU2, UUA | |
| 15 | PAOZZ | 5360012600700 | 19207 | 12338866 | SPRING, HELICAL, EXTE..... | 1 |
| | | | | | UOC: TTA, UU2, UUA | |
| 16 | PAOZZ | 5310011191024 | 24617 | 2436162 | WASHER, FLAT 5/16..... | 2 |
| | | | | | UOC: TTA, UU2, UUA | |
| 17 | PAOZZ | 5365012550965 | 34623 | 5596306 | SPACER, SLEEVE..... | 1 |
| | | | | | UOC: TTA, UU2, UUA | |
| 18 | PAOZZ | 5310011193668 | 24617 | 9422295 | NUT, SELF-LOCKING, CO 5/16-18..... | 1 |
| | | | | | UOC: TTA, UU2, UUA | |
| 19 | PFOZZ | 5306012736333 | 34623 | 5596803 | ROD, THREADED END..... | 1 |
| | | | | | UOC: TTA, UU2, UUA | |
| 20 | PAOZZ | 5310012895455 | 19207 | 12341897 | WASHER, CONVEX..... | 1 |
| | | | | | UOC: TTA, UU2, UUA | |
| 21 | PAOZZ | 5310009843807 | 81349 | M45913/1-5FG5C | NUT, SELF-LOCKING, HE 5/16-24..... | 1 |
| | | | | | UOC: TTA, UU2, UUA | |
| 22 | PAOZZ | 5325004425845 | 96906 | MS16633-1050 | RING, RETAINING..... | 2 |
| | | | | | UOC: TTA, UU2, UUA | |
| 23 | PFOZZ | 2530012914597 | 19207 | 12341902 | BAR, BRAKE CABLE..... | 1 |
| | | | | | UOC: TTA, UU2, UUA | |
| 24 | PAOZZ | | 92867 | 15844903 | CABLE AND CONDUIT A L.H..... | 1 |
| | | | | | UOC: TTA, UU2, UUA | |

TB 9-2320-335-13&P

| (1) ITEM NO | (2) SMR CODE | (3) NSN | (4) CAGEC | (5) PART NUMBER | (6) DESCRIPTION AND USABLE ON CODES (UOC) | (7) QTY |
|-------------------|--------------------|---------------|--------------|-----------------------|--|------------|
| 25 | PAOZZ | 5315011900430 | 96652 | 21-04 | PIN,COTTER .0725 X 1.437..... UOC:TTA,UU2,UUA | 2 |
| 26 | PAOZZ | | 34623 | 6042460 | SPRING,HELICAL,EXTE..... UOC:TTA,UU2,UUA | 2 |
| 27 | PAOZZ | | 92867 | 15844902 | CABLE AND CONDUIT,A R.H..... UOC:TTA,UU2,UUA | 1 |

END OF FIGURE

UNIT, DIRECT SUPPORT, AND GENERAL SUPPORT MAINTENANCE
REPAIR PARTS AND SPECIAL TOOLS LIST
TRUCK, UTILITY: EXPANDED CAPACITY VEHICLES

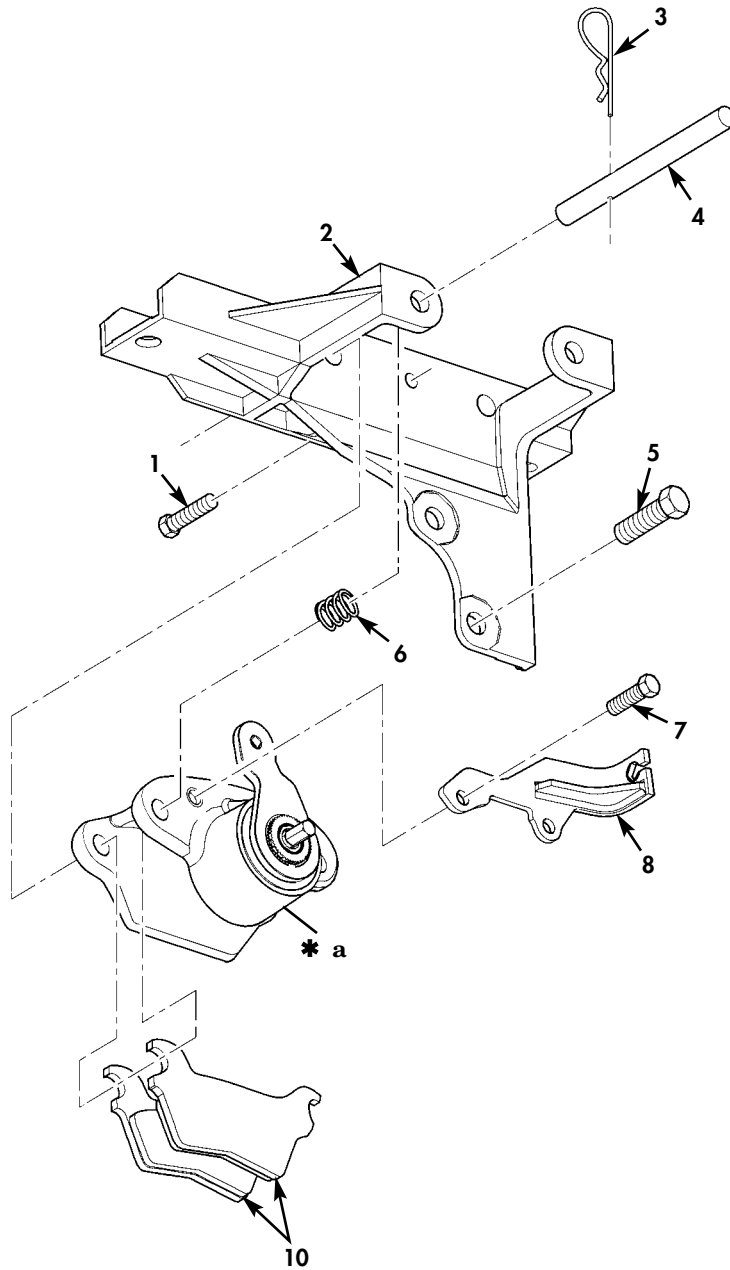
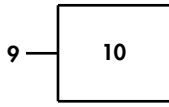

* a PART OF ITEM 9

Figure 21. Parking Brake Assembly (Serial Number 300000 and Above).

| (1) ITEM NO | (2) SMR CODE | (3) NSN | (4) CAGEC | (5) PART NUMBER | (6) DESCRIPTION AND USABLE ON CODES (UOC) | (7) QTY |
|--|--------------------|---------------|--------------|-----------------------|---|------------|
| GROUP 1202 SERVICE BRAKES | | | | | | |
| FIG. 21 PARKING BRAKE ASSEMBLY (SERIAL NUMBER 300000 AND ABOVE) | | | | | | |
| 1 | PFOZZ | | 60250 | 43-8891 | BOLT, HEX HEAD 3/8-16 X 1.00 LOCKING PATCH..... | 2 |
| | | | | | UOC: TTA, UU2, UUA | |
| 2 | PAOZZ | | 60250 | 93-8172 | BRACKET, MOUNTING R.H..... | 1 |
| | | | | | UOC: TTA, UU2, UUA | |
| 2 | PAOZZ | | 60250 | 93-8171 | BRACKET, MOUNTING L.H..... | 1 |
| | | | | | UOC: TTA, UU2, UUA | |
| 3 | PAOZZ | | 60250 | 43-9200 | PIN, COTTER PART OF KIT P/N 328-7904. | 4 |
| | | | | | UOC: TTA, UU2, UUA | |
| 4 | PAOZZ | | 60250 | 43-9171 | PIN, STRAIGHT, HEADED..... | 4 |
| | | | | | UOC: TTA, UU2, UUA | |
| 5 | PAOZZ | 5305007247219 | 80204 | B1821BH063C125N | SCREW, CAP, HEXAGON H 5/8-11 X 1.25... | 4 |
| | | | | | UOC: TTA, UU2, UUA | |
| 6 | PAOZZ | | 60250 | 40-8007 | SPRING, HELICAL, COMP PART OF KIT P/N 328-7904..... | 4 |
| | | | | | UOC: TTA, UU2, UUA | |
| 7 | PFOZZ | | 60250 | 43-9092 | SCREW, CAP, HEXAGON H 3/8-16 X 3/4.... | 4 |
| | | | | | UOC: TTA, UU2, UUA | |
| 8 | PAOZZ | | 60250 | 93-8211 | BRACKET, MOUNTING R.H..... | 1 |
| | | | | | UOC: TTA, UU2, UUA | |
| 8 | PAOZZ | | 60250 | 93-8210 | BRACKET, MOUNTING L.H..... | 1 |
| | | | | | UOC: TTA, UU2, UUA | |
| 9 | PAOZZ | | 60250 | 471-8084-S | CALIPER ASSEMBLY, DI L.H..... | 1 |
| | | | | | UOC: TTA, UU2, UUA | |
| 9 | PAOZZ | | 60250 | 471-8085-S | CALIPER ASSEMBLY, DI R.H..... | 1 |
| | | | | | UOC: TTA, UU2, UUA | |
| 10 | PAOZZ | | 60250 | 244-7935 | .DISC BRAKE SHOE SET CONTAINS 2 PADS PART OF KIT P/N 328-7904..... | 1 |
| | | | | | UOC: TTA, UU2, UUA | |
| KIT | PAOZZ | | 60250 | 328-7904 | BRAKE LINING KIT..... | 1 |
| | | | | | UOC: TTA, UU2, UUA | |
| | | | | | DISC BRAKE SHOE (1) 21-10 | |
| | | | | | PIN, COTTER (4) 21-3 | |
| | | | | | SPRING, HELICAL, COMP (4) 21-6 | |

END OF FIGURE

UNIT, DIRECT SUPPORT, AND GENERAL SUPPORT MAINTENANCE
REPAIR PARTS AND SPECIAL TOOLS LIST
TRUCK, UTILITY: EXPANDED CAPACITY VEHICLES

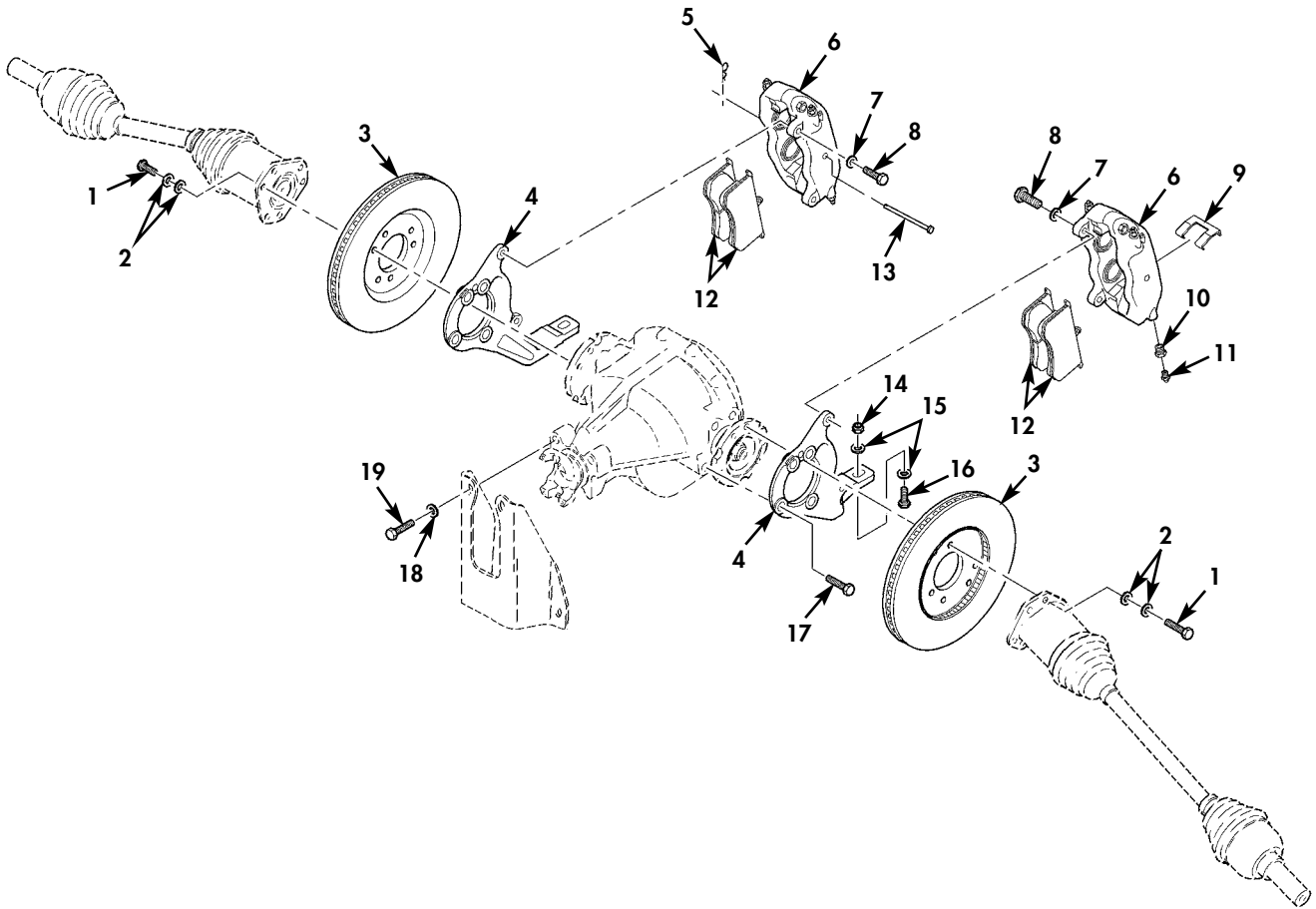

Figure 22. Front Service Brake Caliper Assembly and Rotor (Serial Number 300000 and Above).

| (1) ITEM NO | (2) SMR CODE | (3) NSN | (4) CAGEC | (5) PART NUMBER | (6) DESCRIPTION AND USABLE ON CODES (UOC) | (7) QTY |
|---|--------------------|---------------|--------------|-----------------------|---|------------|
| GROUP 1204 HYDRAULIC BRAKE SYSTEM | | | | | | |
| FIG. 22 FRONT SERVICE BRAKE CALIPER ASSEMBLY AND ROTOR (SERIAL NUMBER 300000 AND ABOVE) | | | | | | |
| 1 | PAOZZ | 5306011857048 | 7X677 | 11513606 | BOLT, MACHINE M10 X 1.5 X 35MM..... | 12 |
| | | | | | UOC: TTA, UU2, UUA | |
| 2 | PAOZZ | 5310014573292 | 1PUD1 | NL-10 | WASHER, CAMLOCK 10MM..... | 24 |
| | | | | | UOC: TTA, UU2, UUA | |
| 3 | PAOZZ | | 04XS7 | Z-160-9535 | ROTOR, DISC BRAKE..... | 2 |
| | | | | | UOC: TTA, UU2, UUA | |
| 4 | PFFZZ | | 04XS7 | Z-250-9944 | ADAPTER, CALIPER, DIS L.H..... | 1 |
| | | | | | UOC: TTA, UU2, UUA | |
| 4 | PFFZZ | | 04XS7 | Z-250-9943 | ADAPTER, CALIPER, DIS R.H..... | 1 |
| | | | | | UOC: TTA, UU2, UUA | |
| 5 | KFOZZ | | 04XS7 | 310-9951 | PIN CLIP PART OF KIT P/N 5717285.... | 2 |
| | | | | | UOC: TTA, UU2, UUA | |
| 6 | PAOZZ | | 34623 | 6040401 | CALIPER, DISC BRAKE..... | 1 |
| | | | | | UOC: TTA, UU2, UUA | |
| 7 | PAOZZ | 5310012789555 | 34623 | 2436164 | WASHER, FLAT 7/16..... | 4 |
| | | | | | UOC: TTA, UU2, UUA | |
| 8 | PAOZZ | 5305000711788 | 80204 | B1821BH044C125N | SCREW, CAP, HEXAGON H 7/16-14 X 1.25.. | 4 |
| | | | | | UOC: TTA, UU2, UUA | |
| 9 | KFOZZ | | 04XS7 | 300-10467 | PLATE, WEAR, BRAKE SH PART OF KIT P/N 5717286..... | 2 |
| | | | | | UOC: TTA, UU2, UUA | |
| 10 | KFOZZ | | 04XS7 | 220-9968 | BRASS ADAPTER PART OF KIT P/N 5717287..... | 2 |
| | | | | | UOC: TTA, UU2, UUA | |
| 11 | KFOZZ | | 04XS7 | 220-9969 | VALVE, BLEEDER, SCREW PART OF KIT P/N 5717287..... | 2 |
| | | | | | UOC: TTA, UU2, UUA | |
| 12 | KFOZZ | | 04XS7 | 150-9841 | DISC BRAKE SHOE SET CONTAINS 2 PADS PART OF KIT P/N 5717285..... | 1 |
| | | | | | UOC: TTA, UU2, UUA | |
| 13 | KFOZZ | | 04XS7 | 330-9950 | RETENTION PIN PART OF KIT P/N 5717285..... | 2 |
| | | | | | UOC: TTA, UU2, UUA | |
| 14 | PAOZZ | 5310004883889 | 96906 | MS51943-39 | NUT, SELF-LOCKING, HE 1/2-13..... | 2 |
| | | | | | UOC: TTA, UU2, UUA | |
| 15 | PAOZZ | 5310008664417 | 19207 | 10910174-5 | WASHER, FLAT 1/2..... | 4 |
| | | | | | UOC: TTA, UU2, UUA | |
| 16 | PAOZZ | 5305000712070 | 80204 | B1821BH050C175N | SCREW, CAP, HEXAGON H 1/2-13 X 1.75... | 2 |
| | | | | | UOC: TTA, UU2, UUA | |
| 17 | PAOZZ | 5305007247220 | 80204 | B1821BH063C150N | SCREW, CAP, HEXAGON H 5/8-11 X 1.25... | 8 |
| | | | | | UOC: TTA, UU2, UUA | |
| 18 | PAOZZ | 5310011517347 | 24617 | 2436167 | WASHER, FLAT..... | 2 |
| | | | | | UOC: TTA, UU2, UUA | |
| 19 | PAOZZ | 5305007247219 | 80204 | B1821BH063C125N | SCREW, CAP, HEXAGON H 5/8-11 X 1.25... | 2 |
| | | | | | UOC: TTA, UU2, UUA | |

END OF FIGURE

UNIT, DIRECT SUPPORT, AND GENERAL SUPPORT MAINTENANCE
REPAIR PARTS AND SPECIAL TOOLS LIST
TRUCK, UTILITY: EXPANDED CAPACITY VEHICLES

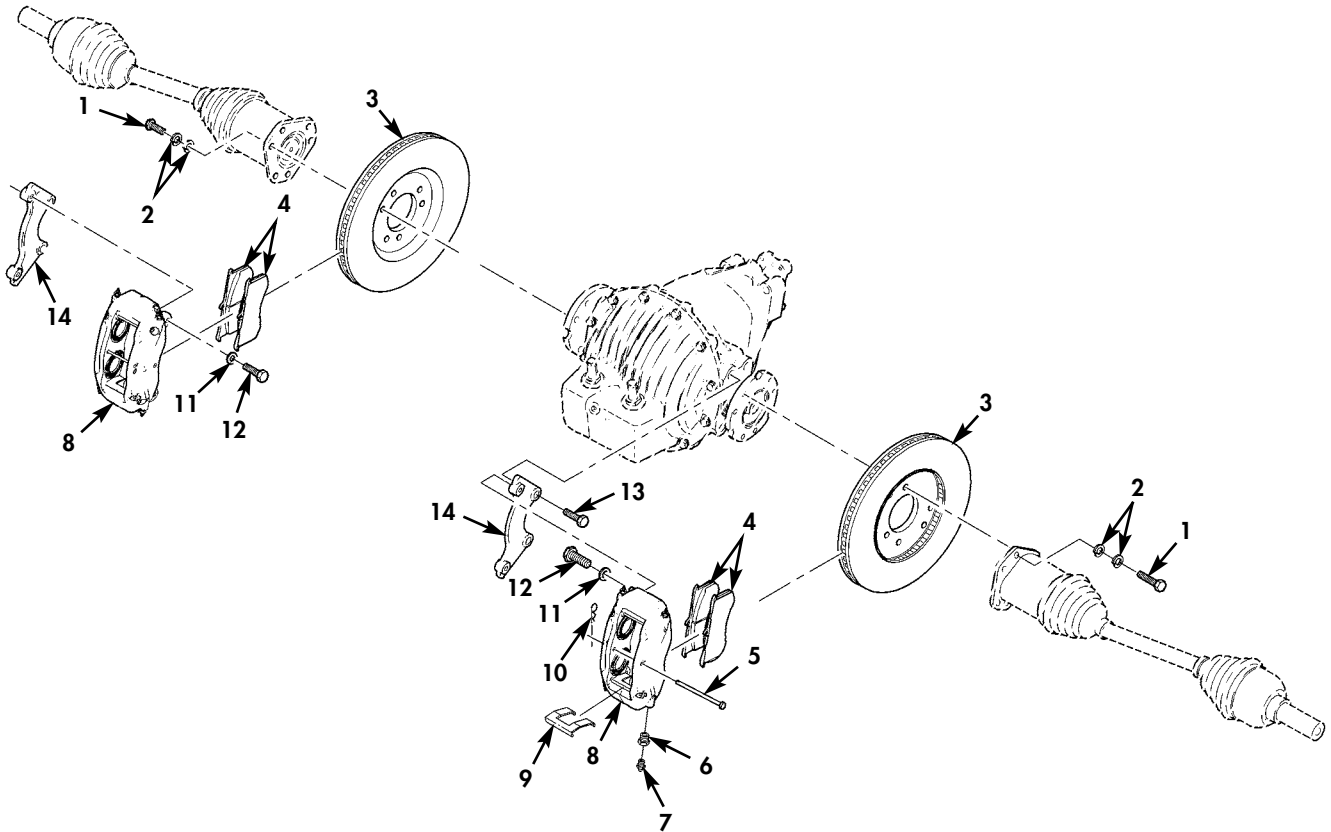

Figure 23. Rear Service Brake Caliper Assembly (Serial Number 300000 and Above).

| (1) ITEM NO | (2) SMR CODE | (3) NSN | (4) CAGEC | (5) PART NUMBER | (6) DESCRIPTION AND USABLE ON CODES (UOC) | (7) QTY |
|---|--------------------|---------------|--------------|-----------------------|---|------------|
| GROUP 1204 HYDRAULIC BRAKE SYSTEM | | | | | | |
| FIG. 23 REAR SERVICE BRAKE CALIPER ASSEMBLY (SERIAL NUMBER 300000 AND ABOVE) | | | | | | |
| 1 | PAOZZ | 5306011857048 | 7X677 | 11513606 | BOLT, MACHINE M10 X 1.5 X 35MM..... | 12 |
| | | | | | UOC: TTA, UU2, UUA | |
| 2 | PAOZZ | 5310014573292 | 1PUD1 | NL-10 | WASHER, CAMLOCK 10MM..... | 24 |
| | | | | | UOC: TTA, UU2, UUA | |
| 3 | PAOZZ | | 04XS7 | Z-160-9535 | ROTOR, DISC BRAKE..... | 2 |
| | | | | | UOC: TTA, UU2, UUA | |
| 4 | KFOZZ | | 04XS7 | 150-9841 | DISC BRAKE SHOE SET CONTAINS 2 PADS PART OF KIT P/N 5717285..... | 1 |
| | | | | | UOC: TTA, UU2, UUA | |
| 5 | KFOZZ | | 04XS7 | 330-9950 | RETENTION PIN PART OF KIT P/N 5717285..... | 2 |
| | | | | | UOC: TTA, UU2, UUA | |
| 6 | KFOZZ | | 04XS7 | 220-9968 | BRASS ADAPTER PART OF KIT P/N 5717287..... | 2 |
| | | | | | UOC: TTA, UU2, UUA | |
| 7 | KFOZZ | | 04XS7 | 220-9969 | VALVE, BLEEDER, SCREW PART OF KIT P/N 5717287..... | 2 |
| | | | | | UOC: TTA, UU2, UUA | |
| 8 | PAOZZ | | 34623 | 6040401 | CALIPER, DISC BRAKE..... | 1 |
| | | | | | UOC: TTA, UU2, UUA | |
| 9 | KFOZZ | | 04XS7 | 300-10467 | PLATE, WEAR, BRAKE SH PART OF KIT P/N 5717286..... | 2 |
| | | | | | UOC: TTA, UU2, UUA | |
| 10 | KFOZZ | | 04XS7 | 310-9951 | PIN CLIP PART OF KIT P/N 5717285.... | 2 |
| | | | | | UOC: TTA, UU2, UUA | |
| 11 | PAOZZ | 5310012789555 | 34623 | 2436164 | WASHER, FLAT 7/16..... | 4 |
| | | | | | UOC: TTA, UU2, UUA | |
| 12 | PAOZZ | 5305000711788 | 80204 | B1821BH044C125N | SCREW, CAP, HEXAGON H 7/16-14 X 1.25.. | 4 |
| | | | | | UOC: TTA, UU2, UUA | |
| 13 | PAFZZ | 5305007247220 | 80204 | B1821BH063C150N | SCREW, CAP, HEXAGON H 5/8-11 X 1.50... | 4 |
| | | | | | UOC: TTA, UU2, UUA | |
| 14 | PFFZZ | | 04XS7 | Z-250-9941 | ADAPTER, CALIPER, DIS R.H..... | 1 |
| | | | | | UOC: TTA, UU2, UUA | |
| 14 | PFFZZ | | 04XS7 | Z-250-9942 | ADAPTER, CALIPER, DIS L.H..... | 1 |
| | | | | | UOC: TTA, UU2, UUA | |

END OF FIGURE

UNIT, DIRECT SUPPORT, AND GENERAL SUPPORT MAINTENANCE
REPAIR PARTS AND SPECIAL TOOLS LIST
TRUCK, UTILITY: EXPANDED CAPACITY VEHICLES

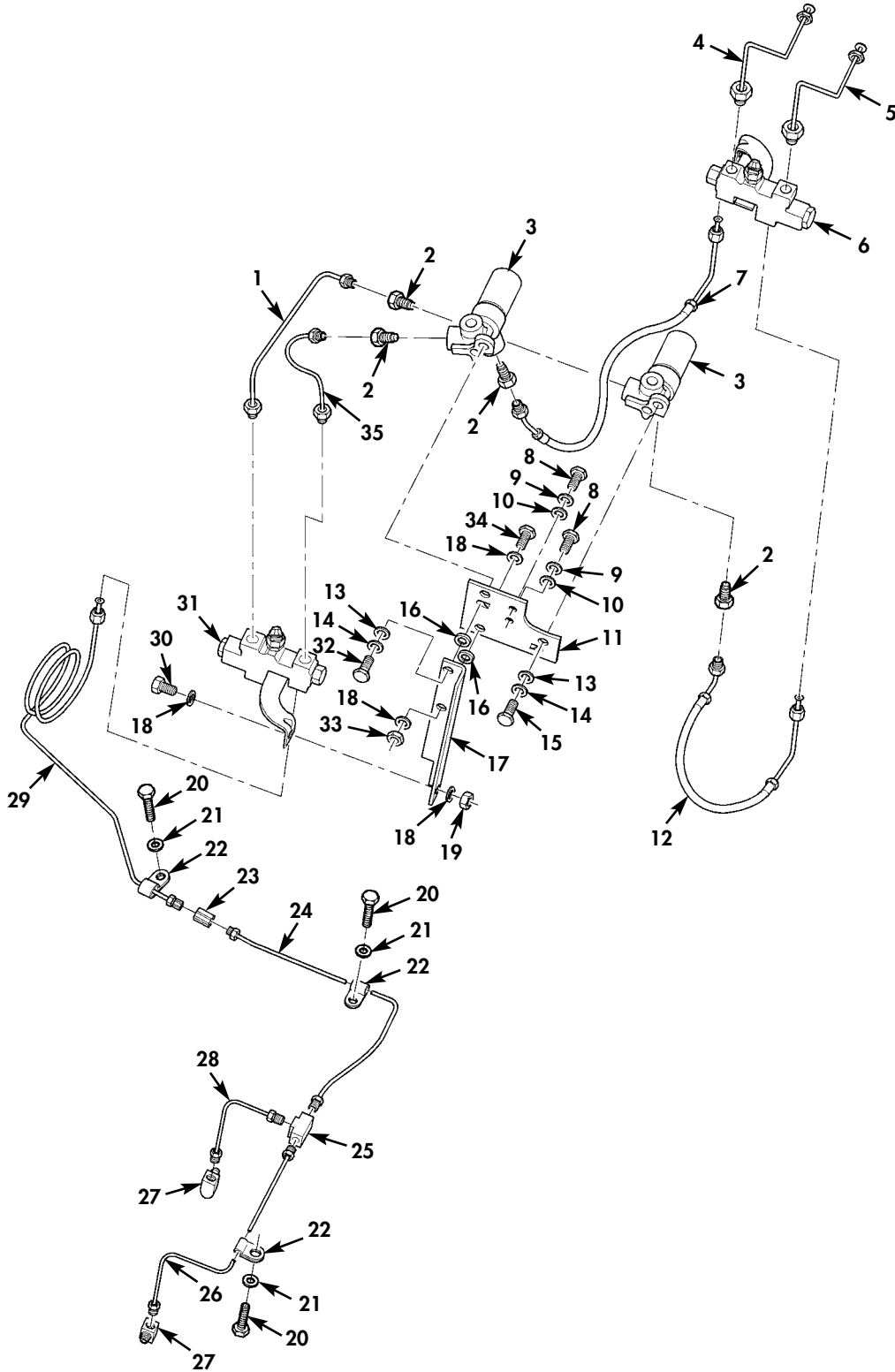

Figure 24. Front Brake Lines and Fittings
(Serial Number 300000 and Above).

| (1) ITEM NO | (2) SMR CODE | (3) NSN | (4) CAGEC | (5) PART NUMBER | (6) DESCRIPTION AND USABLE ON CODES (UOC) | (7) QTY |
|--|--------------------|---------------|--------------|-----------------------|---|------------|
| GROUP 1204 HYDRAULIC BRAKE SYSTEM | | | | | | |
| FIG. 24 FRONT BRAKE LINES AND FITTINGS (SERIAL NUMBER 300000 AND ABOVE) | | | | | | |
| 1 | PAOZZ | 4710014885625 | 19207 | 12469465 | TUBE ASSEMBLY, METAL..... | 1 |
| | | | | | UOC: TTA, UU2, UUA | |
| 2 | PAOZZ | 4730015603024 | 19207 | 12469461 | ADAPTER, STRAIGHT, PI..... | 4 |
| | | | | | UOC: TTA, UU2, UUA | |
| 3 | PAOZZ | 4820014560168 | 34623 | RCSK18136 | VALVE, LINEAR, DIRECT..... | 2 |
| | | | | | UOC: TTA, UU2, UUA | |
| 4 | PAOZZ | | 34623 | 6036845 | TUBE ASSEMBLY, METAL..... | 1 |
| | | | | | UOC: TTA, UU2, UUA | |
| 5 | PAOZZ | | 34623 | 6036848 | TUBE ASSEMBLY, METAL..... | 1 |
| | | | | | UOC: TTA, UU2, UUA | |
| 6 | PAOZZ | 2530014732724 | 34623 | EX5025 | CYLINDER, HYDRAULIC..... | 1 |
| | | | | | UOC: TTA, UU2, UUA | |
| 7 | PAOZZ | | 34623 | 6041618 | HOSE ASSEMBLY, NONME..... | 1 |
| | | | | | UOC: TTA, UU2, UUA | |
| 8 | PAOZZ | 5305000712505 | 80204 | B1821BH025C088N | SCREW, CAP, HEXAGON H 1/4-20 X 7/8.... | 2 |
| | | | | | UOC: TTA, UU2, UUA | |
| 9 | PAOZZ | 5310005825965 | 80205 | MS35338-44 | WASHER, LOCK 1/4..... | 2 |
| | | | | | UOC: TTA, UU2, UUA | |
| 10 | PAOZZ | 5310011023270 | 24617 | 2436161 | WASHER, FLAT 1/4..... | 2 |
| | | | | | UOC: TTA, UU2, UUA | |
| 11 | PAOZZ | | 34623 | 6038872 | PLATE, MOUNTING..... | 1 |
| | | | | | UOC: TTA, UU2, UUA | |
| 12 | PAOZZ | | 34623 | 6041613 | HOSE ASSEMBLY, NONME..... | 1 |
| | | | | | UOC: TTA, UU2, UUA | |
| 13 | PAOZZ | 5310014624611 | 7X677 | 11508788 | WASHER, FLAT #8..... | 2 |
| | | | | | UOC: TTA, UU2, UUA | |
| 14 | PAOZZ | 5310015485182 | 24617 | 11500206 | WASHER, LOCK #8..... | 2 |
| | | | | | UOC: TTA, UU2, UUA | |
| 15 | PAOZZ | 5305011491938 | 7X677 | 11500815 | SCREW, CAP, HEXAGON H M8 X 1.25 X 16 MM..... | 1 |
| | | | | | UOC: TTA, UU2, UUA | |
| 16 | PFOZZ | | 34623 | 6043241 | SPACER, RING..... | 2 |
| | | | | | UOC: TTA, UU2, UUA | |
| 17 | PAOZZ | 5340014885619 | 19207 | 12469463 | BRACKET, ANGLE..... | 1 |
| | | | | | UOC: TTA, UU2, UUA | |
| 18 | PAOZZ | 5310011191024 | 24617 | 2436162 | WASHER, FLAT 5/16..... | 4 |
| | | | | | UOC: TTA, UU2, UUA | |
| 19 | PAOZZ | 5310011193668 | 24617 | 9422295 | NUT, SELF-LOCKING, CO 5/16-18..... | 1 |
| | | | | | UOC: TTA, UU2, UUA | |
| 20 | PAOZZ | 5305013936311 | 24617 | 271153 | SCREW, TAPPING 3/8-16 X 5/8..... | 3 |
| | | | | | UOC: TTA, UU2, UUA | |
| 21 | PAOZZ | 5310014124013 | 24617 | 2436163 | WASHER, FLAT 3/8..... | 3 |
| | | | | | UOC: TTA, UU2, UUA | |
| 22 | PAOZZ | 5340009546014 | 80205 | MS21333-121 | CLAMP, LOOP..... | 3 |
| | | | | | UOC: TTA, UU2, UUA | |
| 23 | PAOZZ | 4730014570727 | 24617 | 442393 | COUPLING, HOSE..... | 1 |
| | | | | | UOC: TTA, UU2, UUA | |

TB 9-2320-335-13&P

| (1) ITEM NO | (2) SMR CODE | (3) NSN | (4) CAGEC | (5) PART NUMBER | (6) DESCRIPTION AND USABLE ON CODES (UOC) | (7) QTY |
|-------------------|--------------------|---------------|--------------|-----------------------------|---|------------|
| 24 | PAOZZ | | 34623 | 6042051 | TUBE ASSEMBLY, METAL R.H. FRONT..... UOC: TTA, UU2, UUA | 1 |
| 25 | PAOZZ | 4730002871706 | 81343 | SAE J512 3-3-3 0 40401BA | TEE, TUBE..... UOC: TTA, UU2, UUA | 1 |
| 26 | PAOZZ | | 34623 | 6032324 | TUBE ASSEMBLY, METAL R.H..... UOC: TTA, UU2, UUA | 1 |
| 27 | PAOZZ | 4730011991878 | 01276 | 402X3 | ELBOW, PIPE..... UOC: TTA, UU2, UUA | 2 |
| 28 | PAOZZ | | 34623 | 6032203 | TUBE ASSEMBLY, METAL L.H..... UOC: TTA, UU2, UUA | 1 |
| 29 | PAOZZ | | 34623 | 6041616 | TUBE ASSEMBLY, METAL FRONT..... UOC: TTA, UU2, UUA | 1 |
| 30 | PAOZZ | 5306002264825 | 80204 | B1821BH031C075N | BOLT, MACHINE 5/16-18 X 3/4..... UOC: TTA, UU2, UUA | 1 |
| 31 | PAOZZ | 4820013599489 | 19207 | 12339353-1 | VALVE, REGULATING, FL..... UOC: TTA, UU2, UUA | 1 |
| 32 | PAOZZ | 5305015544493 | 39428 | 91280A534 | SCREW, CAP, HEXAGON H M8 X 1.25 X 25 MM..... UOC: TTA, UU2, UUA | 1 |
| 33 | PAOZZ | 5310008140673 | 81349 | M45913/3-5CG8C | NUT, SELF-LOCKING, HE 5/16-18..... UOC: TTA, UU2, UUA | 1 |
| 34 | PAOZZ | 5306002264828 | 80204 | B1821BH031C113N | BOLT, MACHINE 5/16-18 X 1.125..... UOC: TTA, UU2, UUA | 1 |
| 35 | PAOZZ | 4710014885621 | 19207 | 12469464 | TUBE ASSEMBLY, METAL..... UOC: TTA, UU2, UUA | 1 |

END OF FIGURE

UNIT, DIRECT SUPPORT, AND GENERAL SUPPORT MAINTENANCE
REPAIR PARTS AND SPECIAL TOOLS LIST
TRUCK, UTILITY: EXPANDED CAPACITY VEHICLES

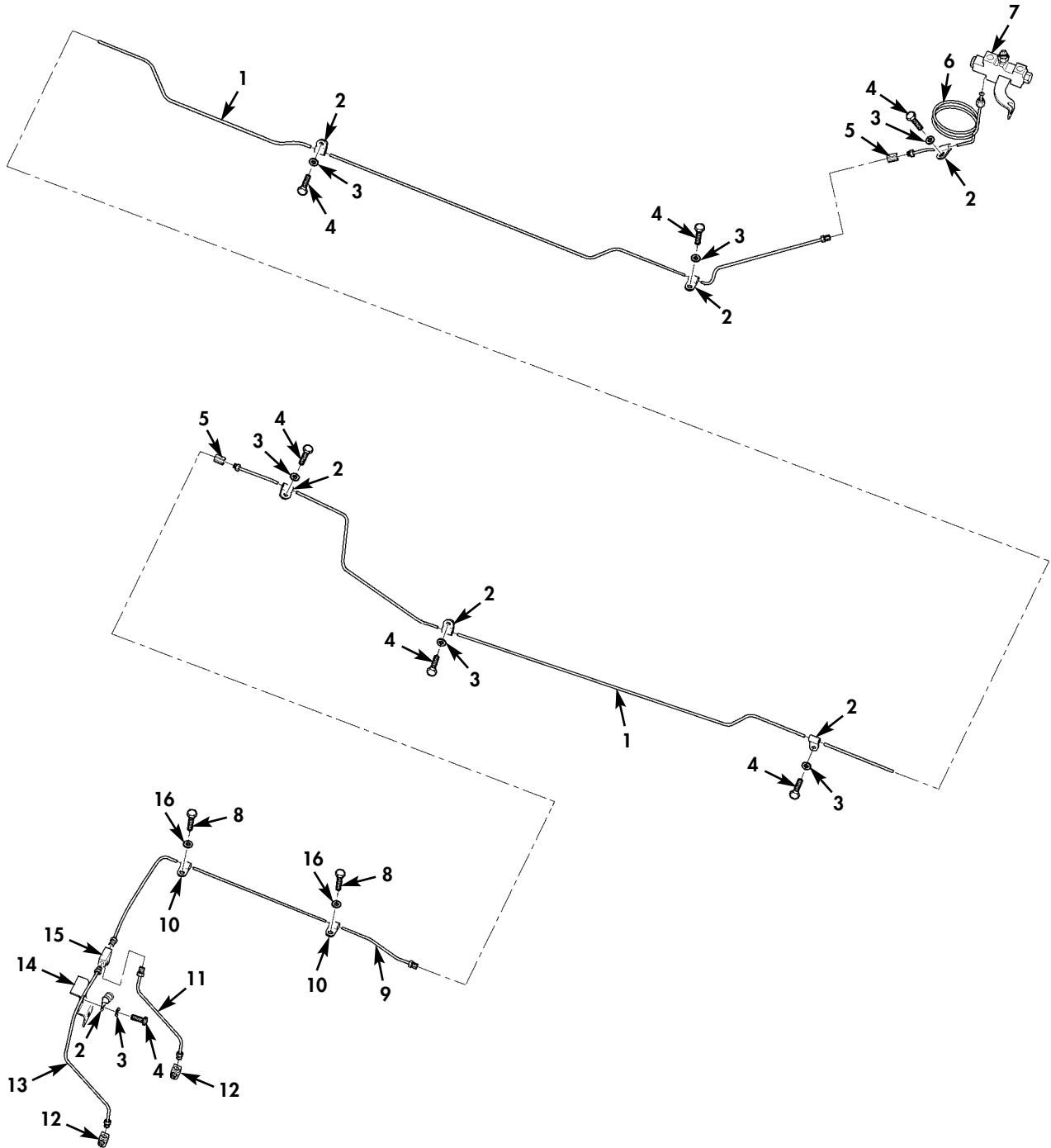

Figure 25. Rear Brake Lines and Fittings (Serial Number 300000 and Above).

| (1) ITEM NO | (2) SMR CODE | (3) NSN | (4) CAGEC | (5) PART NUMBER | (6) DESCRIPTION AND USABLE ON CODES (UOC) | (7) QTY |
|---|--------------------|---------------|--------------|-----------------------|--|------------|
| GROUP 1204 HYDRAULIC BRAKE SYSTEM | | | | | | |
| FIG. 25 REAR BRAKE LINES AND FITTINGS (SERIAL NUMBER 300000 AND ABOVE) | | | | | | |
| 1 | PAOZZ | | 34623 | 6044065 | TUBE, ASSEMBLY, METAL..... | 1 |
| | | | | | UOC: TTA, UU2, UUA | |
| 2 | PAOZZ | 5340009546014 | 80205 | MS21333-121 | CLAMP, LOOP..... | 7 |
| | | | | | UOC: TTA, UU2, UUA | |
| 3 | PAOZZ | 5310014124013 | 24617 | 2436163 | WASHER, FLAT 3/8..... | 7 |
| | | | | | UOC: TTA, UU2, UUA | |
| 4 | PAOZZ | 5305013936311 | 24617 | 271153 | SCREW, TAPPING 3/8-16 X 5/8..... | 7 |
| | | | | | UOC: TTA, UU2, UUA | |
| 5 | PAOZZ | 4730014570727 | 24617 | 442393 | COUPLING, HOSE..... | 2 |
| | | | | | UOC: TTA, UU2, UUA | |
| 6 | PAOZZ | | 34623 | 6041617 | TUBE ASSEMBLY, METAL..... | 1 |
| | | | | | UOC: TTA, UU2, UUA | |
| 7 | PAOZZ | 4820011860822 | 34281 | 109413-01 | VALVE, REGULATING, FL..... | 1 |
| | | | | | UOC: TTA, UU2, UUA | |
| 8 | PAOZZ | 5305012068401 | 11862 | 448655 | SCREW, TAPPING 1/4-28 X 1/2..... | 2 |
| | | | | | UOC: TTA, UU2, UUA | |
| 9 | PAOZZ | | 34623 | 6031742 | TUBE ASSEMBLY, METAL L.H..... | 1 |
| | | | | | UOC: TTA, UU2, UUA | |
| 10 | PAOZZ | 5340008278314 | 96906 | MS21333-33 | CLAMP, LOOP..... | 2 |
| | | | | | UOC: TTA, UU2, UUA | |
| 11 | PAOZZ | | 34623 | 6042585 | TUBE ASSEMBLY, METAL MIDDLE..... | 1 |
| | | | | | UOC: TTA, UU2, UUA | |
| 12 | PAOZZ | 4730011991878 | 01276 | 402X3 | ELBOW, PIPE..... | 2 |
| | | | | | UOC: TTA, UU2, UUA | |
| 13 | PAOZZ | | 34623 | 6042578 | TUBE ASSEMBLY, METAL R.H..... | 1 |
| | | | | | UOC: TTA, UU2, UUA | |
| 14 | PAOZZ | | 34623 | 6042487 | BRACKET, VEHICULAR C..... | 1 |
| | | | | | UOC: TTA, UU2, UUA | |
| 15 | PAOZZ | 4730002871706 | 7X677 | 178654 | TEE, TUBE..... | 1 |
| | | | | | UOC: TTA, UU2, UUA | |
| 16 | PAOZZ | 5310008094058 | 96906 | MS27183-10 | WASHER, FLAT 1/4..... | 2 |
| | | | | | UOC: TTA, UU2, UUA | |

END OF FIGURE

UNIT, DIRECT SUPPORT, AND GENERAL SUPPORT MAINTENANCE
 REPAIR PARTS AND SPECIAL TOOLS LIST
 TRUCK, UTILITY: EXPANDED CAPACITY VEHICLES

6 — 7
and
8

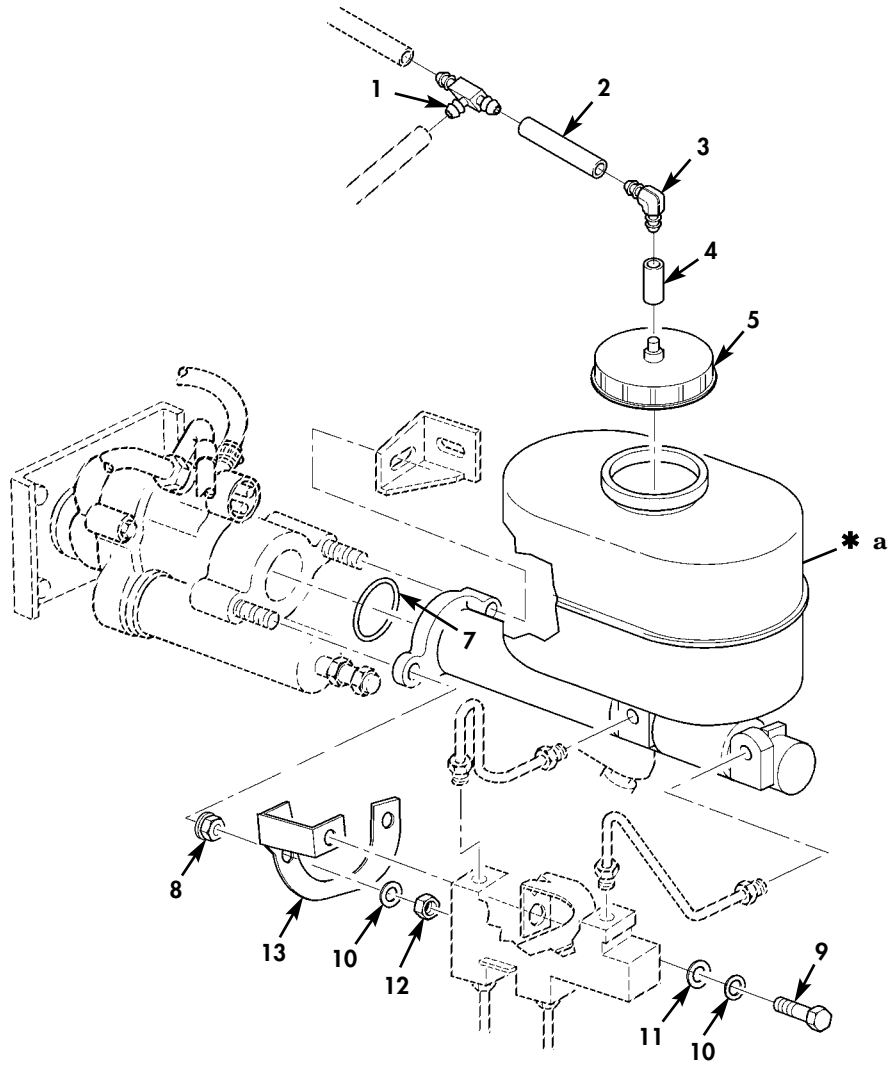

* a PART OF ITEM 6

Figure 26. Hydroboost Master Cylinder (Serial Number 300000 and Above).

| (1) ITEM NO | (2) SMR CODE | (3) NSN | (4) CAGEC | (5) PART NUMBER | (6) DESCRIPTION AND USABLE ON CODES (UOC) | (7) QTY |
|--|--------------------|---------------|--------------|-----------------------|--|------------|
| GROUP 1204 HYDRAULIC BRAKE SYSTEM | | | | | | |
| FIG. 26 HYDROBOOST MASTER CYLINDER (SERIAL NUMBER 300000 AND ABOVE) | | | | | | |
| 1 | PAOZZ | 4730010035105 | 93061 | 224-4-4-5/32 | TEE, HOSE..... UOC: TTA, UU2, UUA | 1 |
| 2 | MOOZZ | | 19207 | CPR104420-1-3IN | TUBE MAKE FROM TUBING, NONMETALLIC P/N CPR104420-1, 3 INCHES LONG..... UOC: TTA, UU2, UUA | 1 |
| 3 | PAOZZ | 4730015458308 | 19207 | 12339979-1 | ELBOW, HOSE..... UOC: TTA, UU2, UUA | 1 |
| 4 | MOOZZ | | 19207 | CPR104420-1-1IN | TUBING, NONMETALLIC MAKE FROM TUBING NONMETALLIC P/N CPR104420-1, 1 INCH LONG..... UOC: TTA, UU2, UUA | 1 |
| 5 | PAOZZ | | 34623 | 6014240 | CAP, FILLER OPENING..... UOC: TTA, UU2, UUA | 1 |
| 6 | PAOZZ | | 53867 | 02040C2315 | CYLINDER ASSEMBLY, HYDRAULIC BRAKE, MASTER..... UOC: TTA, UU2, UUA | 1 |
| 7 | PCOZZ | 5331001716649 | 81343 | MS28775-223 | .O-RING..... UOC: TTA, UU2, UUA | 1 |
| 8 | PFOZZ | | 53867 | 2770827 | .NUT, FLANGED 3/8-16..... UOC: TTA, UU2, UUA | 2 |
| 9 | PAOZZ | 5305000680510 | 80204 | B1821BH038C100N | SCREW, CAP, HEXAGON H 3/8-16 X 1.00... UOC: TTA, UU2, UUA | 1 |
| 10 | PAOZZ | 5310000045033 | 80205 | MS35338-46 | WASHER, LOCK 3/8..... UOC: TTA, UU2, UUA | 3 |
| 11 | PAOZZ | 5310014124013 | 24617 | 2436163 | WASHER, FLAT..... UOC: TTA, UU2, UUA | 1 |
| 12 | PAOZZ | 5310009359021 | 96906 | MS51943-35 | NUT, SELF-LOCKING, HE 3/8-16..... UOC: TTA, UU2, UUA | 2 |
| 13 | PAOZZ | | 34623 | 6036851 | BRACKET, VEHICULAR C..... UOC: TTA, UU2, UUA | 1 |

END OF FIGURE

UNIT, DIRECT SUPPORT, AND GENERAL SUPPORT MAINTENANCE
REPAIR PARTS AND SPECIAL TOOLS LIST
TRUCK, UTILITY: EXPANDED CAPACITY VEHICLES

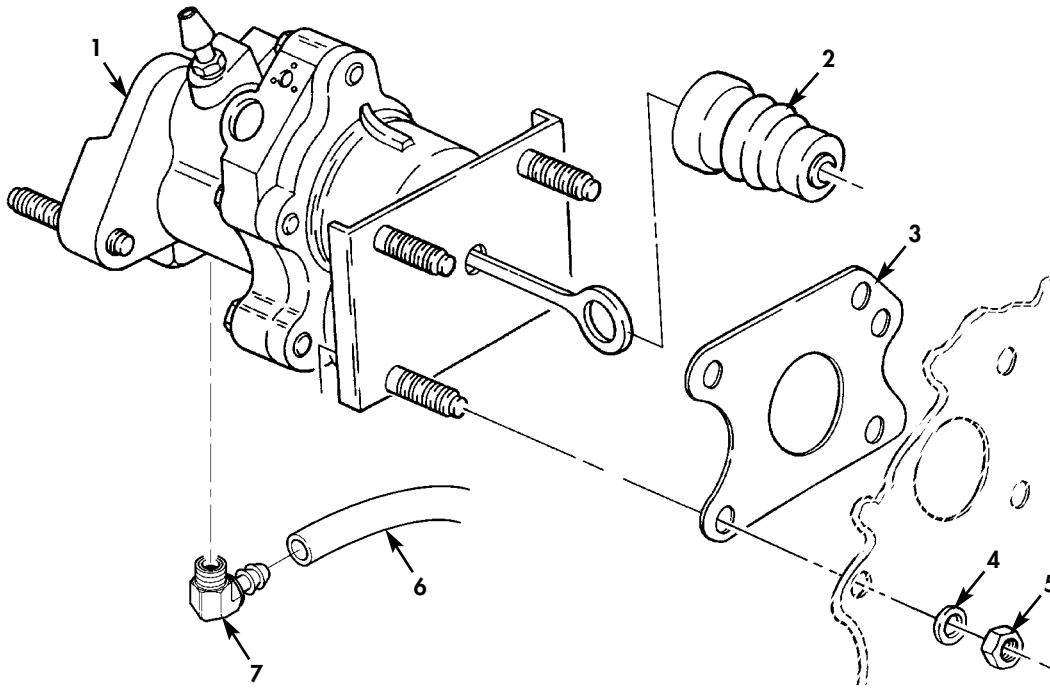
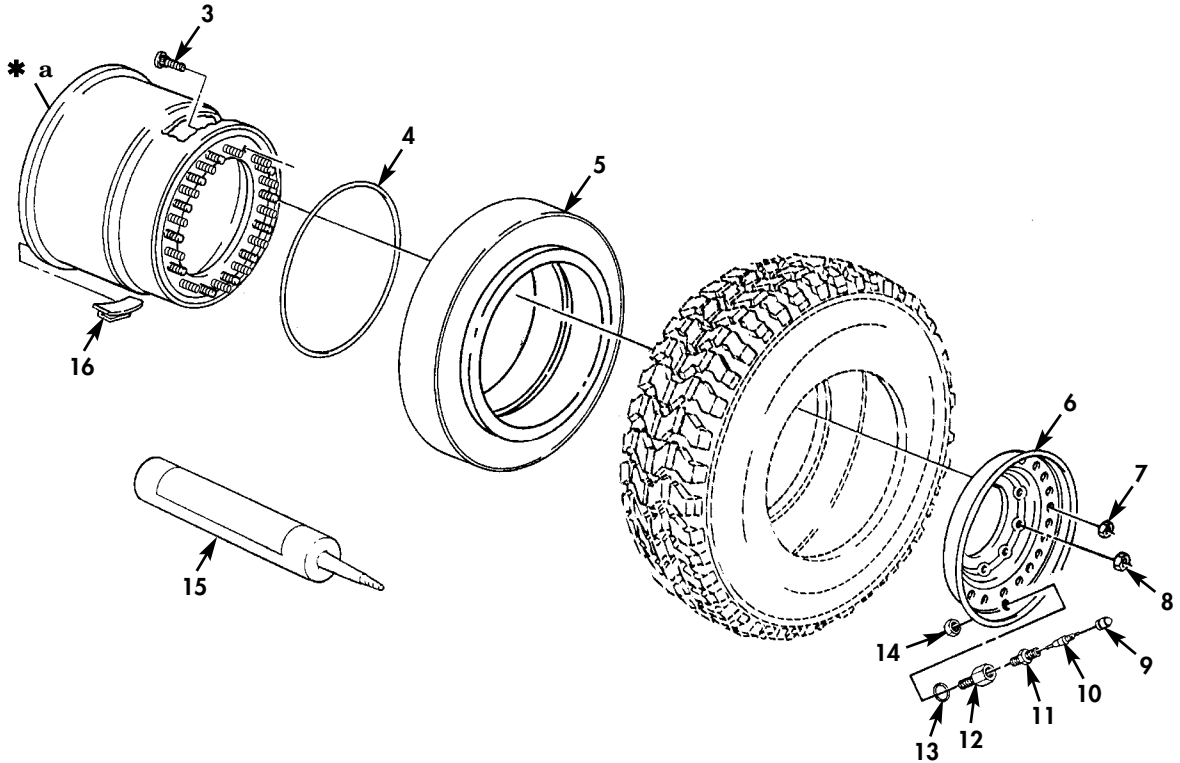
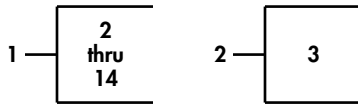

Figure 27. Hydroboost (Serial Number 300000 and Above).

| (1) ITEM NO | (2) SMR CODE | (3) NSN | (4) CAGEC | (5) PART NUMBER | (6) DESCRIPTION AND USABLE ON CODES (UOC) | (7) QTY |
|---|--------------------|---------------|--------------|-----------------------|--|------------|
| GROUP 1205 VACUUM SYSTEM COMPONENTS | | | | | | |
| FIG. 27 HYDROBOOST (SERIAL NUMBER 300000 AND ABOVE) | | | | | | |
| 1 | PAOZZ | | 53867 | 02040C2314 | BRAKE BOOSTER ASSEM..... | 1 |
| | | | | | UOC: TTA, UU2, UUA | |
| 2 | PAOZZ | | 53867 | BX2771145 | BOOT, DUST AND MOIST..... | 1 |
| | | | | | UOC: TTA, UU2, UUA | |
| 3 | PAOZZ | 5330015601552 | 53867 | BX129860 | GASKET..... | 1 |
| | | | | | UOC: TTA, UU2, UUA | |
| 4 | PAOZZ | 5310011191024 | 24617 | 2436162 | WASHER, FLAT 3/8..... | 4 |
| | | | | | UOC: TTA, UU2, UUA | |
| 5 | PAOZZ | 5310009359021 | 96906 | MS51943-35 | NUT, SELF-LOCKING, HE 3/8-16..... | 4 |
| | | | | | UOC: TTA, UU2, UUA | |
| 6 | MOOZZ | | 19207 | CPR104420-1-15 | TUBING, NONMETALLIC MAKE FROM TUBING, NONMETALLIC P/N CPR104420-1, 15 INCHES LONG..... | 1 |
| | | | | | UOC: TTA, UU2, UUA | |
| 7 | PAOZZ | 4730011953803 | 19207 | 12339964-2 | ELBOW, PIPE TO HOSE..... | 1 |
| | | | | | UOC: TTA, UU2, UUA | |

END OF FIGURE

UNIT, DIRECT SUPPORT, AND GENERAL SUPPORT MAINTENANCE
REPAIR PARTS AND SPECIAL TOOLS LIST
TRUCK, UTILITY: EXPANDED CAPACITY VEHICLES



* a PART OF ITEM 2

Figure 28. Wheel and Runflat Assembly (24 Bolt Wheel) (Serial Number 246890 and Above).

| (1) ITEM NO | (2) SMR CODE | (3) NSN | (4) CAGEC | (5) PART NUMBER | (6) DESCRIPTION AND USABLE ON CODES (UOC) | (7) QTY |
|---|--------------------|---------------|--------------|-----------------------|--|--------------------------|
| GROUP 1311 WHEEL ASSEMBLY | | | | | | |
| FIG. 28 WHEEL AND RUNFLAT ASSEMBLY (24 BOLT WHEEL) (SERIAL NUMBER 246890 AND ABOVE) | | | | | | |
| 1 | PCOHH | 2530015582138 | 19207 | 12506927 | WHEEL, PNEUMATIC TIR..... | 4 UOC: TTA, UU2, UUA |
| 2 | PAOZZ | 2530015583027 | 1S0RS | 19026 | .RIM, WHEEL, PNEUMATIC TIRE, INNER..... | 1 UOC: TTA, UU2, UUA |
| 3 | PAOZZ | 5306014172467 | 41885 | X91430 | . .BOLT, RIBBED NECK 1/2-20 X 2.120... | 24 UOC: TTA, UU2, UUA |
| 4 | PAOZZ | 5331014171043 | 41885 | 91610 | .O-RING..... | 1 UOC: TTA, UU2, UUA |
| 5 | PCOZZ | 2640014196202 | 19207 | 12342638-1 | .RUN-FLAT KIT, INSERT..... | 1 UOC: TTA, UU2, UUA |
| 6 | PAOZZ | 2530015583061 | 1S0RS | 18069 | .RIM, WHEEL, PNEUMATIC TIRE, OUTER..... | 1 UOC: TTA, UU2, UUA |
| 7 | PAOZZ | 5310011987585 | 19207 | 12339501 | .NUT, SELF-LOCKING, HE 1/2-20..... | 24 UOC: TTA, UU2, UUA |
| 8 | PAOZZ | 5310010219027 | 7X677 | 1567442 | .NUT, PLAIN, CONE SEAT 1/2-18..... | 8 UOC: TTA, UU2, UUA |
| 9 | PAOZZ | 2640010982029 | 63900 | A-100-VC-8 | .CAP, PNEUMATIC VALVE..... | 1 UOC: TTA, UU2, UUA |
| 10 | PAOZZ | 2640000501229 | 39BV2 | 100-AA | .VALVE CORE..... | 1 UOC: TTA, UU2, UUA |
| 11 | PAOZZ | 2640013354583 | 63900 | 12342634 | .VALVE, PNEUMATIC TIR..... | 1 UOC: TTA, UU2, UUA |
| 12 | PAOZZ | 4730013461063 | 41885 | 90619D | .ADAPTER, STRAIGHT, PI..... | 1 UOC: TTA, UU2, UUA |
| 13 | PCOZZ | 5331013463806 | 19207 | 12342794 | .O-RING..... | 1 UOC: TTA, UU2, UUA |
| 14 | PAOZZ | 5310004492376 | 80205 | MS21245-8 | .NUT, SELF-LOCKING, HE 1/2-20..... | 1 UOC: TTA, UU2, UUA |
| 15 | PCOZZ | 2640014196200 | 19207 | D528235-H1 | LUBRICANT, RUNFLAT 11OZ TUBE..... | 1 UOC: TTA, UU2, UUA |
| 15 | PCOZZ | 2640014575552 | 62161 | D528235-B | LUBRICANT, RUNFLAT 55GAL. DRUM..... | 1 UOC: TTA, UU2, UUA |
| 16 | PAOZZ | 2530012616844 | 9G287 | P-050 | WEIGHT, WHEEL BALANC CLIP ON, 1/2 OUNCE..... | V UOC: TTA, UU2, UUA |
| 16 | PAOZZ | 2530008484581 | 9G287 | P-100 | WEIGHT, WHEEL BALANC CLIP ON, 1 OUNCE..... | V UOC: TTA, UU2, UUA |
| 16 | PAOZZ | 2530012616845 | 9G287 | P-150 | WEIGHT, WHEEL BALANC CLIP ON, 1-1/2 OUNCE..... | V UOC: TTA, UU2, UUA |
| 16 | PAOZZ | 2530012616846 | 9G287 | P-200 | WEIGHT, BALANCE CLIP ON, 2 OUNCE..... | V UOC: TTA, UU2, UUA |
| 16 | PAOZZ | 2530012628646 | 9G287 | P-250 | WEIGHT, WHEEL BALANC CLIP ON, 2-1/2 OUNCE..... | V UOC: TTA, UU2, UUA |
| 16 | PAOZZ | 2530012618011 | 97789 | 27-300 | WEIGHT, WHEEL BALANC CLIP ON, 3 OUNCE..... | V UOC: TTA, UU2, UUA |

| (1) ITEM NO | (2) SMR CODE | (3) NSN | (4) CAGEC | (5) PART NUMBER | (6) DESCRIPTION AND USABLE ON CODES (UOC) | (7) QTY |
|-------------------|--------------------|---------------|--------------|-----------------------|--|------------|
| 16 | PAOZZ | 2530012618012 | 34623 | 5595972 | WEIGHT,WHEEL BALANC CLIP ON,3-1/2 ONCE..... UOC:TTA,UU2,UUA | V |
| 16 | PAOZZ | 2530012618013 | 9G287 | P-400 | WEIGHT,WHEEL BALANC CLIP ON,4 OUNCE. UOC:TTA,UU2,UUA | V |
| 16 | PAOZZ | 2530012628647 | 9G287 | P-500 | WEIGHT,WHEEL BALANC CLIP ON,5 OUNCE. UOC:TTA,UU2,UUA | V |
| 16 | PAOZZ | 2530012632268 | 9G287 | P-550 | WEIGHT,WHEEL BALANC CLIP ON,5-1/2 OUNCE..... UOC:TTA,UU2,UUA | V |
| 16 | PAOZZ | 2530012358688 | 34623 | 5593926 | WEIGHT,WHEEL BALANC CLIP ON,6 OUNCE. UOC:TTA,UU2,UUA | V |

END OF FIGURE

UNIT, DIRECT SUPPORT, AND GENERAL SUPPORT MAINTENANCE
REPAIR PARTS AND SPECIAL TOOLS LIST
TRUCK, UTILITY: EXPANDED CAPACITY VEHICLES

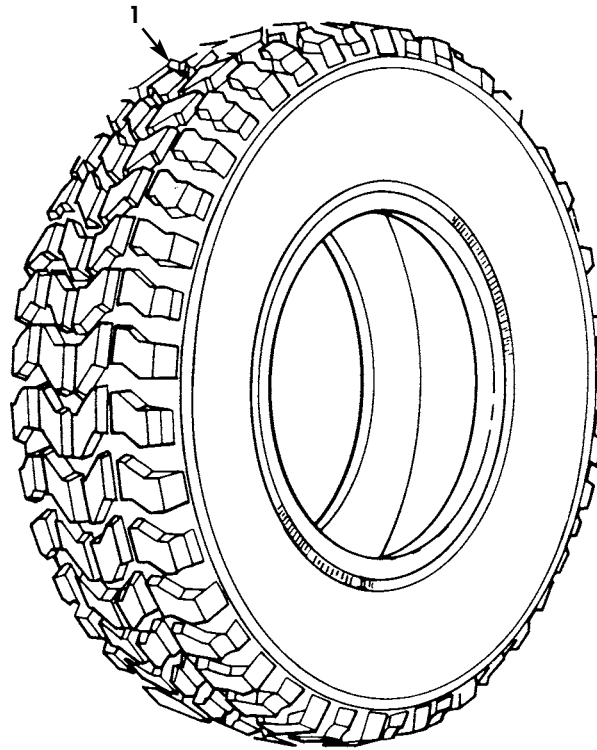

Figure 29. Tires (Serial Number 246890 and Above).

TB 9-2320-335-13&P

| (1) | (2) | (3) | (4) | (5) | (6) | (7) |
|------|-------|---------------|-------|--------|--|-----|
| ITEM | SMR | | | PART | | |
| NO | CODE | NSN | CAGEC | NUMBER | DESCRIPTION AND USABLE ON CODES (UOC) | QTY |
| | | | | | GROUP 1313 TIRES, TUBES, TIRE CHAINS | |
| | | | | | FIG. 29 TIRES (SERIAL NUMBER 246890 AND ABOVE) | |
| 1 | PCOFH | 2610015414090 | 12195 | 08973 | TIRE, PNEUMATIC, VEHI RADIAL, 37X12.50X16.50..... UOC: TTA, UU2, UUA | 4 |

END OF FIGURE

UNIT, DIRECT SUPPORT, AND GENERAL SUPPORT MAINTENANCE
 REPAIR PARTS AND SPECIAL TOOLS LIST
 TRUCK, UTILITY: EXPANDED CAPACITY VEHICLES

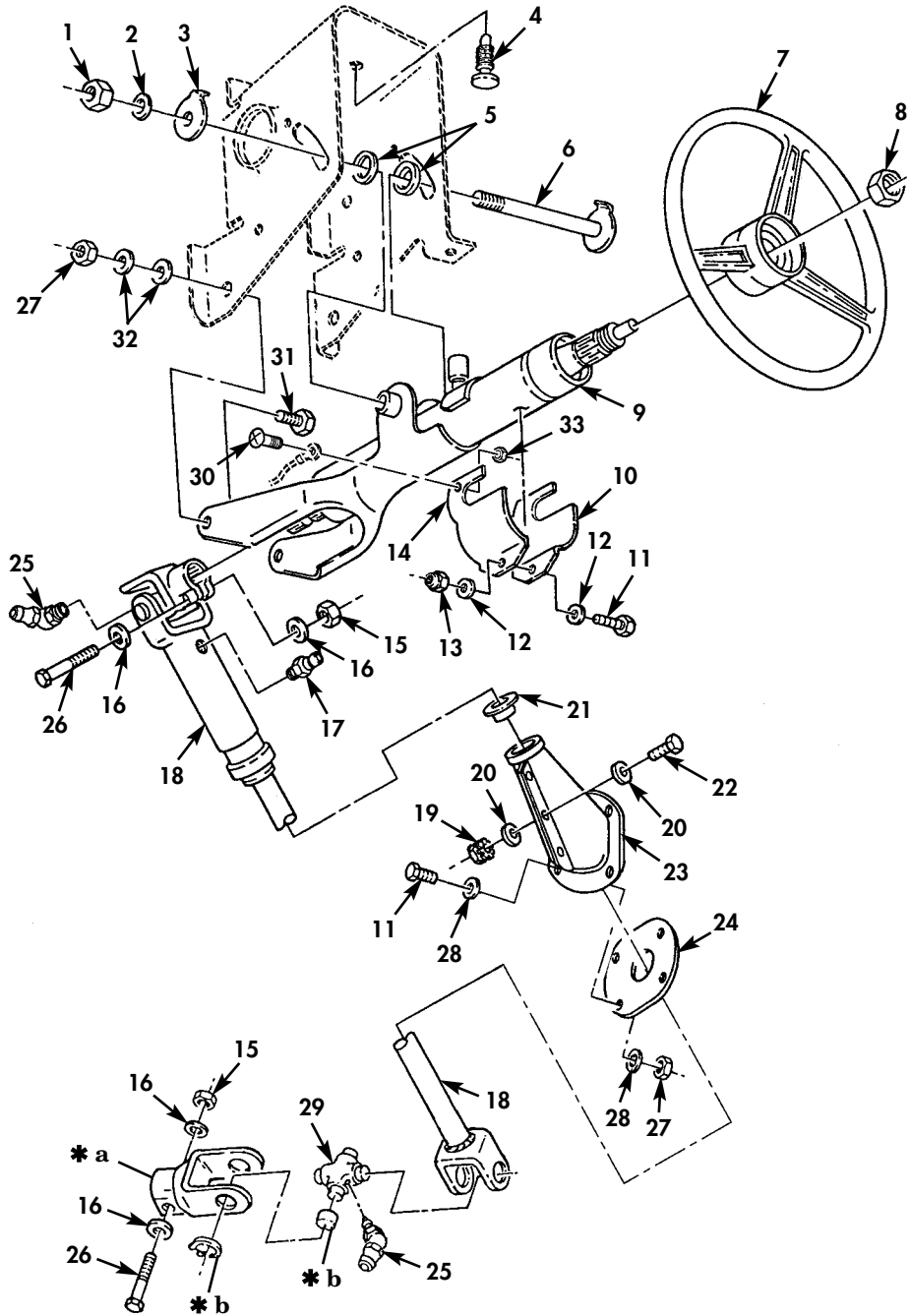

- * a PART OF ITEM 18
- * b PART OF ITEM 29

Figure 30. Steering Column, Wheel, and Intermediate Shaft (Serial Number 246890 and Above).

| (1) ITEM NO | (2) SMR CODE | (3) NSN | (4) CAGEC | (5) PART NUMBER | (6) DESCRIPTION AND USABLE ON CODES (UOC) | (7) QTY |
|---|--------------------|---------------|--------------|-----------------------|--|------------|
| GROUP 1401 MECHANICAL STEERING GEAR ASSEMBLY | | | | | | |
| FIG. 30 STEERING COLUMN, WHEEL, AND INTERMEDIATE SHAFT (SERIAL NUMBER 246890 AND ABOVE) | | | | | | |
| 1 | PAOZZ | 5310009359021 | 96906 | MS51943-35 | NUT, SELF-LOCKING, HE 3/8-16..... | 1 |
| | | | | | UOC: TTA, UU2, UUA | |
| 2 | PAOZZ | 5310000045033 | 80205 | MS35338-46 | WASHER, LOCK 3/8..... | 1 |
| | | | | | UOC: TTA, UU2, UUA | |
| 3 | PAOZZ | 5310011880745 | 34623 | 5585103 | WASHER, KEY 3/8..... | 1 |
| | | | | | UOC: TTA, UU2, UUA | |
| 4 | PFOZZ | 5325012097843 | 19207 | 12339402 | GROMMET, NONMETALLIC..... | 1 |
| | | | | | UOC: TTA, UU2, UUA | |
| 5 | PAOZZ | 5310011881093 | 19207 | 12339308 | WASHER, RECESSED..... | 2 |
| | | | | | UOC: TTA, UU2, UUA | |
| 6 | PAOZZ | 5315012013592 | 19207 | 12339310 | PIN, STRAIGHT, THREAD..... | 1 |
| | | | | | UOC: TTA, UU2, UUA | |
| 7 | PAOZZ | 2530014112729 | 19207 | 12446803 | STEERING WHEEL..... | 1 |
| | | | | | UOC: TTA, UU2, UUA | |
| 8 | PAOZZ | 5310001263842 | 19207 | 7063812 | NUT, PLAIN, HEXAGON 5/8-18..... | 1 |
| | | | | | UOC: TTA, UU2, UUA | |
| 9 | PAOZZ | 2530014112735 | 0LB15 | 1493B-SA | HOUSING, STEERING CO..... | 1 |
| | | | | | UOC: TTA, UU2, UUA | |
| 10 | PAOZZ | 2530013835740 | 34623 | 12342875 | SUPPORT, STEERING CO..... | 1 |
| | | | | | UOC: TTA, UU2, UUA | |
| 11 | PAOZZ | 5305002253843 | 80204 | B1821BH025C100N | SCREW, CAP, HEXAGON H 1/4-20 X 1.00... | 5 |
| | | | | | UOC: TTA, UU2, UUA | |
| 12 | PAOZZ | 5310008094058 | 96906 | MS27183-10 | WASHER, FLAT 1/4..... | 2 |
| | | | | | UOC: TTA, UU2, UUA | |
| 13 | PAOZZ | 5310000881251 | 81349 | M45913/1-4CG5C | NUT, SELF-LOCKING, HE 1/4-20..... | 1 |
| | | | | | UOC: TTA, UU2, UUA | |
| 14 | PAOZZ | 2530013847154 | 19207 | 12342876 | SUPPORT, STEERING CO..... | 1 |
| | | | | | UOC: TTA, UU2, UUA | |
| 15 | PAOZZ | 5310000443340 | 19207 | 8712289 | NUT, SELF-LOCKING, HE 7/16-20..... | 2 |
| | | | | | UOC: TTA, UU2, UUA | |
| 16 | PAOZZ | 5310008094085 | 96906 | MS27183-16 | WASHER, FLAT 7/16..... | 4 |
| | | | | | UOC: TTA, UU2, UUA | |
| 17 | PAOZZ | 4730001720010 | 32546 | 13044 | FITTING, LUBRICATION..... | 1 |
| | | | | | UOC: TTA, UU2, UUA | |
| 18 | PAOZZ | | 72447 | 915027-18 | SHAFT, STEERING COLU..... | 1 |
| | | | | | UOC: TTA, UU2, UUA | |
| 19 | PAOZZ | 5310009349764 | 80205 | MS35649-205B | NUT, PLAIN, HEXAGON #10-24..... | 3 |
| | | | | | UOC: TTA, UU2, UUA | |
| 20 | PAOZZ | 5310000145850 | 96906 | MS27183-42 | WASHER, FLAT #10..... | 6 |
| | | | | | UOC: TTA, UU2, UUA | |
| 21 | PAOZZ | 2530007537285 | 96881 | 14L14F | NYLINER..... | 1 |
| | | | | | UOC: TTA, UU2, UUA | |
| 22 | PAOZZ | 5305002400194 | 96906 | MS51849-76 | SCREW, MACHINE #10-24 X 3/4..... | 3 |
| | | | | | UOC: TTA, UU2, UUA | |
| 23 | PCOZZ | 2530012858381 | 19207 | 12341893 | BOOT, VEHICULAR COMP..... | 1 |
| | | | | | UOC: TTA, UU2, UUA | |

| (1) ITEM NO | (2) SMR CODE | (3) NSN | (4) CAGEC | (5) PART NUMBER | (6) DESCRIPTION AND USABLE ON CODES (UOC) | (7) QTY |
|-------------------|--------------------|---------------|--------------|-----------------------|--|------------|
| 24 | PAOZZ | 5330012097723 | 34623 | 5584384 | SEAL, PLAIN..... UOC: TTA, UU2, UUA | 1 |
| 25 | PAOZZ | 4730005852653 | 36251 | 5311 | FITTING, LUBRICATION..... UOC: TTA, UU2, UUA | 2 |
| 26 | PAOZZ | 5306011922207 | 7X677 | 454977 | BOLT, MACHINE 7/16-20 X 2.00..... UOC: TTA, UU2, UUA | 2 |
| 27 | PAOZZ | 5310000614650 | 80205 | M45913/3-4CG8C | NUT, SELF-LOCKING, HE 1/4-20..... UOC: TTA, UU2, UUA | 6 |
| 28 | PAOZZ | 5310011023270 | 24617 | 2436161 | WASHER, FLAT 1/4..... UOC: TTA, UU2, UUA | 8 |
| 29 | PAOZZ | 2520003522168 | 78500 | CPL6R50 | SPIDER, UNIVERSAL JO..... UOC: TTA, UU2, UUA | 2 |
| 30 | PAOZZ | 5305015008280 | 24617 | 456931 | SCREW, CAP, HEXAGON H #10-32 X 1.125.. UOC: TTA, UU2, UUA | 1 |
| 31 | PAOZZ | 5305014491983 | 19207 | 12447027 | SCREW, CAP, SOCKET HE 5/16-18 X 3/4... UOC: TTA, UU2, UUA | 2 |
| 32 | PAOZZ | 5310011191024 | 24617 | 2436162 | WASHER, FLAT 5/16..... UOC: TTA, UU2, UUA | 4 |
| 33 | PAOZZ | 5310001249265 | 72582 | 271169 | NUT, PLAIN, ASSEMBLED #10-32..... UOC: TTA, UU2, UUA | 1 |

END OF FIGURE

UNIT, DIRECT SUPPORT, AND GENERAL SUPPORT MAINTENANCE
 REPAIR PARTS AND SPECIAL TOOLS LIST
 TRUCK, UTILITY: EXPANDED CAPACITY VEHICLES

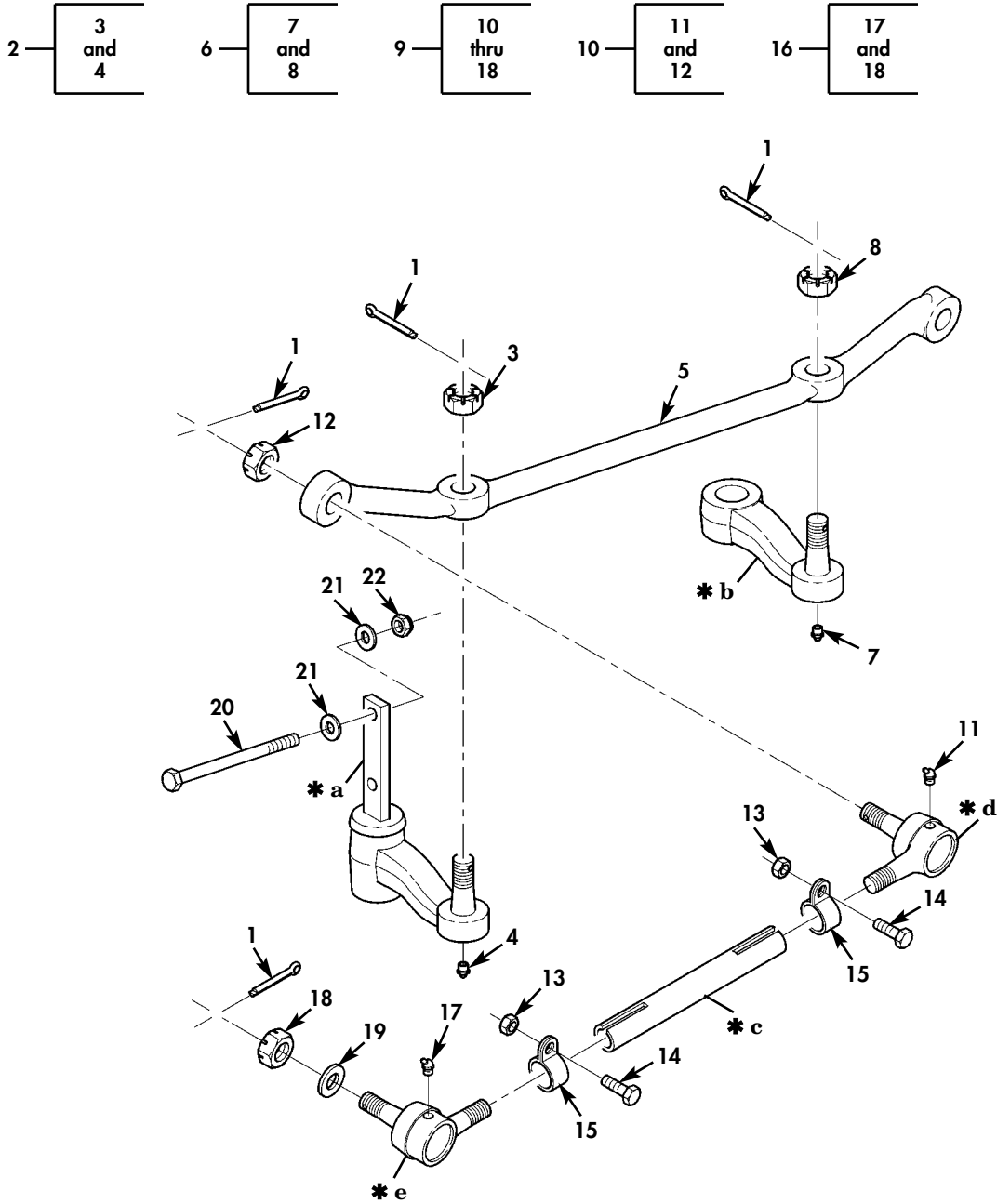

- * a PART OF ITEM 2
- * b PART OF ITEM 6
- * c PART OF ITEM 9
- * d PART OF ITEM 10
- * e PART OF ITEM 16

Figure 31. Steering Linkage (Serial Number 246890 and Above).

| (1) ITEM NO | (2) SMR CODE | (3) NSN | (4) CAGEC | (5) PART NUMBER | (6) DESCRIPTION AND USABLE ON CODES (UOC) | (7) QTY |
|--|--------------------|---------------|--------------|-----------------------|--|------------|
| GROUP 1401 MECHANICAL STEERING GEAR ASSEMBLY | | | | | | |
| FIG. 31 STEERING LINKAGE (SERIAL NUMBER 246890 AND ABOVE) | | | | | | |
| 1 | PAOZZ | 5315000120123 | 80205 | MS24665-355 | PIN, COTTER..... | 6 |
| | | | | | UOC: TTA, UU2, UUA | |
| 2 | PAOZZ | | 63477 | SE80289 | IDLER ARM, STEERING..... | 1 |
| | | | | | UOC: TTA, UU2, UUA | |
| 3 | PAOZZ | 5310008506993 | 96906 | MS35692-62 | . NUT, PLAIN, SLOTTED, H..... | 1 |
| | | | | | UOC: TTA, UU2, UUA | |
| 4 | PAOZZ | 4730000504203 | 81343 | AS15001-1 | . FITTING, LUBRICATION..... | 1 |
| | | | | | UOC: TTA, UU2, UUA | |
| 5 | PAOZZ | | 01212 | SE80271 | DRAG LINK, STEERING..... | 1 |
| | | | | | UOC: TTA, UU2, UUA | |
| 6 | PAOZZ | | 78222 | 2596924 | PITMAN ARM, STEERING..... | 1 |
| | | | | | UOC: TTA, UU2, UUA | |
| 7 | PAOZZ | 4730000504203 | 81343 | AS15001-1 | . FITTING, LUBRICATION..... | 1 |
| | | | | | UOC: TTA, UU2, UUA | |
| 8 | PAOZZ | 5310008506993 | 96906 | MS35692-62 | . NUT, PLAIN, SLOTTED, H..... | 1 |
| | | | | | UOC: TTA, UU2, UUA | |
| 9 | PAOOO | 2530015544728 | 34623 | 6028192 | TIE ROD, STEERING L.H. AND R.H..... | 2 |
| | | | | | UOC: TTA, UU2, UUA | |
| 10 | PAOZZ | | 63477 | SE639 | . TIE ROD END, STEERIN R.H. THREAD.... | 1 |
| | | | | | UOC: TTA, UU2, UUA | |
| 11 | PAOZZ | 4730000504205 | 81343 | AS15001-3 | . . FITTING, LUBRICATION..... | 1 |
| | | | | | UOC: TTA, UU2, UUA | |
| 12 | PAOZZ | 5310012122213 | 7X677 | 9428308 | . . NUT, PLAIN, SLOTTED, H 5/8-18..... | 1 |
| | | | | | UOC: TTA, UU2, UUA | |
| 13 | PAOZZ | | 81349 | M45913/4-7CG8Z | . NUT, SELF-LOCKING, HE 7/16-14..... | 2 |
| | | | | | UOC: TTA, UU2, UUA | |
| 14 | PAOZZ | 5305000712056 | 80204 | B1821BH044C175N | . SCREW, CAP, HEXAGON H 7/16-14 X 1.75. | 2 |
| | | | | | UOC: TTA, UU2, UUA | |
| 15 | PAOZZ | | 63477 | SE80886 | . CLAMP, LOOP..... | 2 |
| | | | | | UOC: TTA, UU2, UUA | |
| 16 | PAOZZ | | 63477 | SE640 | . TIE ROD END, STEERIN L.H. THREAD.... | 1 |
| | | | | | UOC: TTA, UU2, UUA | |
| 17 | PAOZZ | 4730000504205 | 81343 | AS15001-3 | . . FITTING, LUBRICATION..... | 1 |
| | | | | | UOC: TTA, UU2, UUA | |
| 18 | PAOZZ | 5310012122213 | 7X677 | 9428308 | . . NUT, PLAIN, SLOTTED, H 5/8-18..... | 1 |
| | | | | | UOC: TTA, UU2, UUA | |
| 19 | PAOZZ | 5310011517347 | 24617 | 2436167 | WASHER, FLAT 5/8..... | 2 |
| | | | | | UOC: TTA, UU2, UUA | |
| 20 | PAOZZ | 5305010322312 | 80204 | B1821BH050C600N | SCREW, CAP, HEXAGON H 1/2-13 X 6.00... | 2 |
| | | | | | UOC: TTA, UU2, UUA | |
| 21 | PAOZZ | 5310011211703 | 24617 | 2436165 | WASHER, FLAT 1/2..... | 4 |
| | | | | | UOC: TTA, UU2, UUA | |
| 22 | PAOZZ | 5310004883889 | 96906 | MS51943-39 | NUT, SELF-LOCKING, HE 1/2-13..... | 2 |
| | | | | | UOC: TTA, UU2, UUA | |

END OF FIGURE

UNIT, DIRECT SUPPORT, AND GENERAL SUPPORT MAINTENANCE
REPAIR PARTS AND SPECIAL TOOLS LIST
TRUCK, UTILITY: EXPANDED CAPACITY VEHICLES

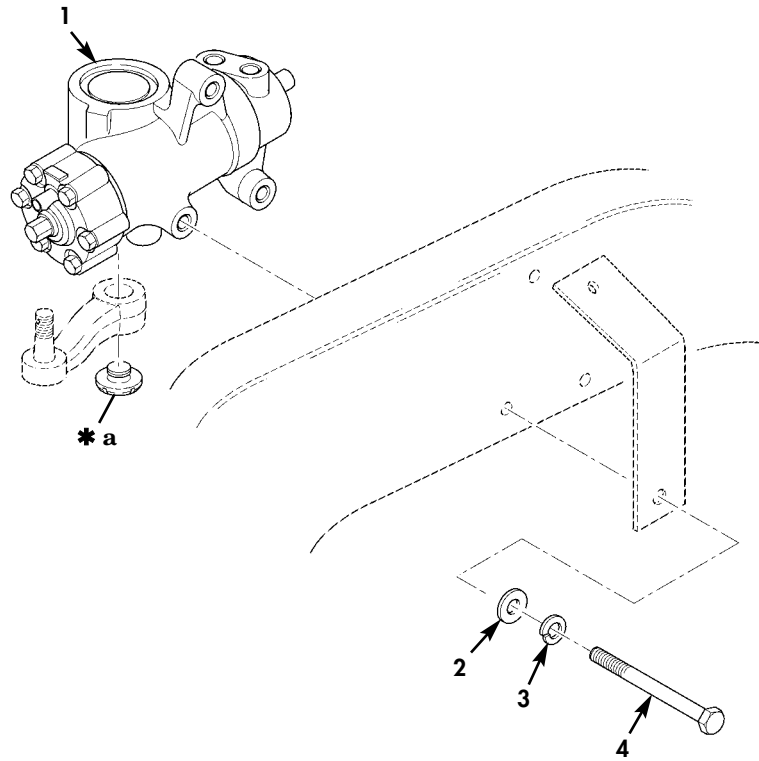

* a PART OF ITEM 1

Figure 32. Power Steering Gear and Mounting Hardware (Serial Number 246890 and Above).

| (1) ITEM NO | (2) SMR CODE | (3) NSN | (4) CAGEC | (5) PART NUMBER | (6) DESCRIPTION AND USABLE ON CODES (UOC) | (7) QTY |
|---|--------------------|---------------|--------------|-----------------------|--|------------|
| GROUP 1407 POWER STEERING GEAR ASSEMBLY | | | | | | |
| FIG. 32 POWER STEERING GEAR AND MOUNTING HARDWARE (SERIAL NUMBER 246890 AND ABOVE) | | | | | | |
| 1 | PAOFF | | 78222 | M83PAQ2 | STEERING GEAR..... | 1 |
| | | | | | UOC: TTA, UU2, UUA | |
| 2 | PAOZZ | 5310011517347 | 24617 | 2436167 | WASHER, FLAT 5/8..... | 3 |
| | | | | | UOC: TTA, UU2, UUA | |
| 3 | PAOZZ | 5310009370453 | 80205 | MS35338-145 | WASHER, LOCK 5/8..... | 3 |
| | | | | | UOC: TTA, UU2, UUA | |
| 4 | PAOZZ | 5305007262567 | 80204 | B1821BH063F500N | SCREW, CAP, HEXAGON H 5/8-24 X 5.00... | 3 |
| | | | | | UOC: TTA, UU2, UUA | |

END OF FIGURE

UNIT, DIRECT SUPPORT, AND GENERAL SUPPORT MAINTENANCE
REPAIR PARTS AND SPECIAL TOOLS LIST
TRUCK, UTILITY: EXPANDED CAPACITY VEHICLES

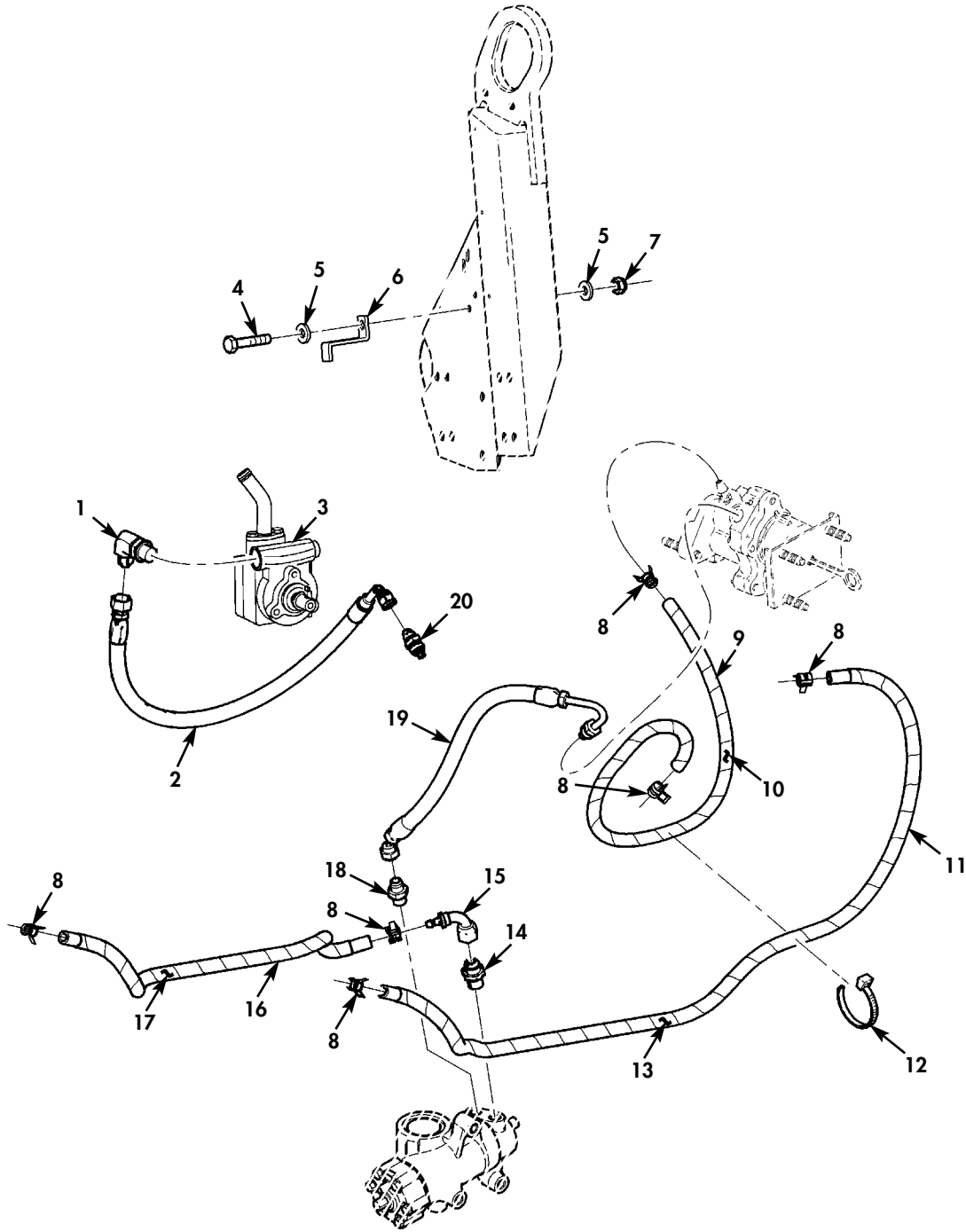

Figure 33. Power Steering Hoses (Serial Number 300000 and Above).

| (1) ITEM NO | (2) SMR CODE | (3) NSN | (4) CAGEC | (5) PART NUMBER | (6) DESCRIPTION AND USABLE ON CODES (UOC) | (7) QTY |
|---|--------------------|---------------|--------------|-----------------------|---|------------|
| GROUP 1410 HYDRAULIC PUMP OR FLUID MOTOR ASSEMBLY | | | | | | |
| FIG. 33 POWER STEERING HOSES (SERIAL NUMBER 300000 AND ABOVE) | | | | | | |
| 1 | PAOZZ | 4730013588538 | 01276 | GG308-NP08-18 | ELBOW,TUBE TO BOSS..... | 1 |
| | | | | | UOC:TTA,UU2,UUA | |
| 2 | PAOZZ | 4720014886156 | 34623 | 12469489 | HOSE ASSEMBLY,NONME..... | 1 |
| | | | | | UOC:TTA,UU2,UUA | |
| 3 | PAOZZ | 2530015544731 | 34623 | 6500522 | PUMP ASSEMBLY,POWER..... | 1 |
| | | | | | UOC:TTA,UU2,UUA | |
| 4 | PAOZZ | 5306002264828 | 80204 | B1821BH031C113N | BOLT,MACHINE 5/16-24 X 1.125..... | 1 |
| | | | | | UOC:TTA,UU2,UUA | |
| 5 | PAOZZ | 5310011191024 | 24617 | 2436162 | WASHER,FLAT 5/16..... | 2 |
| | | | | | UOC:TTA,UU2,UUA | |
| 6 | PAOZZ | | 34623 | 6042882 | BRACKET,VEHICULAR C..... | 1 |
| | | | | | UOC:TTA,UU2,UUA | |
| 7 | PAOZZ | 5310009318167 | 96906 | MS51967-6 | NUT,PLAIN,HEXAGON 5/16-18..... | 1 |
| | | | | | UOC:TTA,UU2,UUA | |
| 8 | PAOZZ | 5340014732692 | 34623 | 6008528 | CLAMP,LOOP..... | V |
| | | | | | UOC:TTA,UU2,UUA | |
| 9 | MOOZZ | | 34623 | 6043145-32IN | HOSE ASSEMBLY,NONME POWER STEERING GEAR TO HYDRO-BOOST,MAKE FROM HOSE P/N 5741209,32 INCHES LONG..... | 1 |
| | | | | | UOC:TTA,UU2,UUA | |
| 10 | MOOZZ | | 34623 | 6037172-35IN | TUBING,PLASTIC SPIR MAKE FROM TUBING,PLASTIC P/N 6037172,35 INCHES LONG..... | 1 |
| | | | | | UOC:TTA,UU2,UUA | |
| 11 | MOOZZ | | 34623 | 6043147-60IN | HOSE ASSEMBLY,NONME POWER STEERING GEAR TO OIL COOLER,MAKE FROM HOSE P/N 5741209,60 INCHES LONG..... | 1 |
| | | | | | UOC:TTA,UU2,UUA | |
| 12 | PAOZZ | 5975008994606 | 96906 | MS3367-2-0 | STRAP,TIEDOWN,ELECT..... | V |
| | | | | | UOC:TTA,UU2,UUA | |
| 13 | MOOZZ | | 34623 | 6037172-60IN | TUBING,PLASTIC SPIR MAKE FROM TUBING,PLASTIC P/N 6037172,60 INCHES LONG..... | 1 |
| | | | | | UOC:TTA,UU2,UUA | |
| 14 | PAOZZ | 4730013592382 | 01276 | GG108-NP08-18 | ADAPTER,STRAIGHT,TU..... | 1 |
| | | | | | UOC:TTA,UU2,UUA | |
| 15 | PAOZZ | 4730015280977 | 01276 | 191321-8-6S | ELBOW,TUBE TO HOSE..... | 1 |
| | | | | | UOC:TTA,UU2,UUA | |
| 16 | MOOZZ | | 34623 | 6043146-32IN | HOSE ASSEMBLY,NONME POWER STEERING GEAR TO OIL COOLER,MAKE FROM HOSE P/N 5741209,32 INCHES LONG..... | 1 |
| | | | | | UOC:TTA,UU2,UUA | |
| 17 | MOOZZ | | 34623 | 6037172-30IN | TUBING,PLASTIC SPIR MAKE FROM TUBING,PLASTIC P/N 6037172,30 INCHES LONG..... | 1 |
| | | | | | UOC:TTA,UU2,UUA | |
| 18 | PAOZZ | 4730015221312 | 30780 | 6M16F82EDMX-S | ADAPTER,STRAIGHT,PI..... | 1 |
| | | | | | UOC:TTA,UU2,UUA | |

TB 9-2320-335-13&P

| (1) | (2) | (3) | (4) | (5) | (6) | (7) |
|------|-------|---------------|-------|-----------------|---|-----|
| ITEM | SMR | | | PART | | |
| NO | CODE | NSN | CAGEC | NUMBER | DESCRIPTION AND USABLE ON CODES (UOC) | QTY |
| 19 | PAOZZ | 4720015587665 | 34623 | RCSK23646 | HOSE ASSEMBLY, NONME HYDRO-BOOST TO POWER STEERING GEAR..... UOC: TTA, UU2, UUA | 1 |
| 20 | PAOZZ | 4730014934056 | 01276 | FF3323-0706-259 | ADAPTER, STRAIGHT, TU..... UOC: TTA, UU2, UUA | 1 |

END OF FIGURE

UNIT, DIRECT SUPPORT, AND GENERAL SUPPORT MAINTENANCE
 REPAIR PARTS AND SPECIAL TOOLS LIST
 TRUCK, UTILITY: EXPANDED CAPACITY VEHICLES

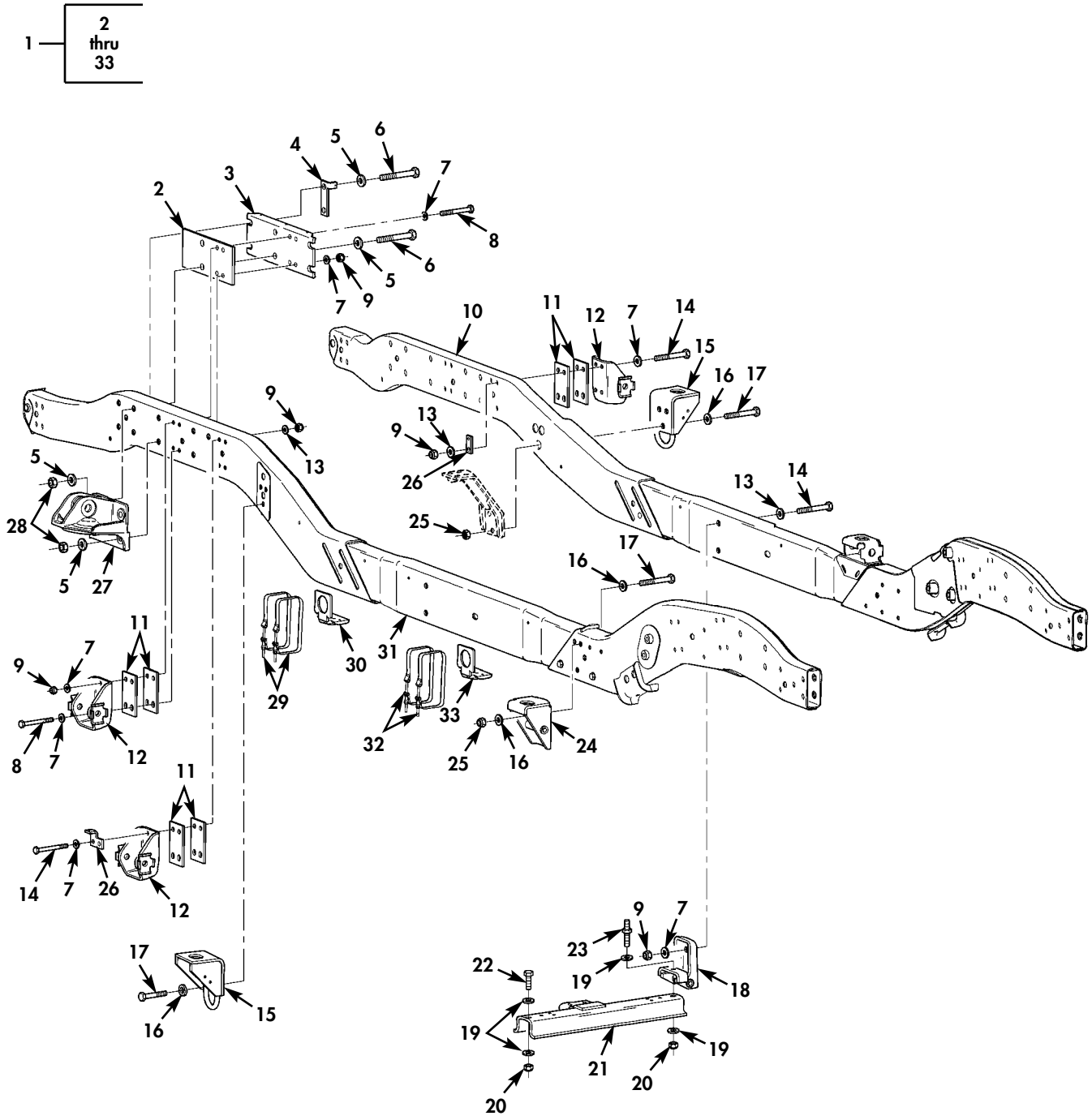

Figure 34. Frame Assembly, Body Mount Brackets, and Transmission Crossmembers
 (Serial Number 300000 and Above).

| (1) ITEM NO | (2) SMR CODE | (3) NSN | (4) CAGEC | (5) PART NUMBER | (6) DESCRIPTION AND USABLE ON CODES (UOC) | (7) QTY |
|---|--------------------|---------------|--------------|-----------------------|--|------------|
| GROUP 1501 FRAME ASSEMBLY | | | | | | |
| FIG. 34 FRAME ASSEMBLY, BODY MOUNT BRACKETS, AND TRANSMISSION CROSSMEMBERS (SERIAL NUMBER 300000 AND ABOVE) | | | | | | |
| 1 | XDH HH | | 34623 | 6030396 | FRAME, STRUCTURAL, VE..... | 1 |
| | | | | | UOC: TTA, UU2, UUA | |
| 2 | PAFZZ | | 34623 | 6041932 | . PLATE, MOUNTING..... | 2 |
| | | | | | UOC: TTA, UU2, UUA | |
| 3 | PAFZZ | | 34623 | 6030775 | . PLATE, MOUNTING..... | 2 |
| | | | | | UOC: TTA, UU2, UUA | |
| 4 | PFFZZ | | 34623 | 6033318 | . BRACKET, VEHICULAR C PARKING BRAKE | 1 |
| | | | | | RETURN SPRING, R.H..... | |
| | | | | | UOC: TTA, UU2, UUA | |
| 5 | PAFZZ | 5310011474052 | 23862 | 2436168 | . WASHER, FLAT 3/4..... | 14 |
| | | | | | UOC: TTA, UU2, UUA | |
| 6 | PAFZZ | 5305009474361 | 80204 | B1821BH075C475N | . SCREW, CAP, HEXAGON H 3/4-10 X 4.75.. | 4 |
| | | | | | UOC: TTA, UU2, UUA | |
| 7 | PAFZZ | 5310011211703 | 24617 | 2436165 | . WASHER, FLAT 1/2..... | 28 |
| | | | | | UOC: TTA, UU2, UUA | |
| 8 | PAFZZ | 5305000712081 | 80204 | B1821BH050C450N | . SCREW, CAP, HEXAGON H 1/2-13 X 4.50.. | 8 |
| | | | | | UOC: TTA, UU2, UUA | |
| 9 | PAFZZ | 5310004883889 | 96906 | MS51943-39 | . NUT, SELF-LOCKING, HE 1/2-13..... | 24 |
| | | | | | UOC: TTA, UU2, UUA | |
| 10 | PBHZZ | | 34623 | 6038360 | . FRAME SECTION, STRUC L.H..... | 1 |
| | | | | | UOC: TTA, UU2, UUA | |
| 11 | PAFZZ | 5365015026879 | 19207 | 12469415-2 | . SPACER, PLATE .125..... | 8 |
| | | | | | UOC: TTA, UU2, UUA | |
| 12 | PAFZZ | 2590012154325 | 19207 | 12338245 | BRACKET, VEHICULAR C REAR, UPPER L.H. | 4 |
| | | | | | AND R.H..... | |
| | | | | | UOC: TTA, UU2, UUA | |
| 13 | PAFZZ | 5310008664417 | 19207 | 10910174-5 | . WASHER, FLAT 1/2..... | 10 |
| | | | | | UOC: TTA, UU2, UUA | |
| 14 | PAFZZ | 5305000711783 | 80204 | B1821BH050C425N | . SCREW, CAP, HEXAGON H 1/2-13 X 4.25.. | 12 |
| | | | | | UOC: TTA, UU2, UUA | |
| 15 | PAFZZ | | 34623 | 6030647 | . BRACKET, VEHICULAR C L.H..... | 1 |
| | | | | | UOC: TTA, UU2, UUA | |
| 15 | PAFZZ | | 34623 | 6030648 | . BRACKET, VEHICULAR C R.H..... | 1 |
| | | | | | UOC: TTA, UU2, UUA | |
| 16 | PAFZZ | 5310011517347 | 24617 | 2436167 | . WASHER, FLAT 5/8..... | 12 |
| | | | | | UOC: TTA, UU2, UUA | |
| 17 | PAFZZ | 5305007247236 | 80204 | B1821BH063C325N | . SCREW, CAP, HEXAGON H 5/8-11 X 3.25.. | 9 |
| | | | | | UOC: TTA, UU2, UUA | |
| 18 | PFFZZ | 2590011860863 | 19207 | 12338185 | . BRACKET, VEHICULAR C..... | 2 |
| | | | | | UOC: TTA, UU2, UUA | |
| 19 | PAFZZ | 5310000685285 | 96906 | MS27183-20 | . WASHER, FLAT 9/16..... | 4 |
| | | | | | UOC: TTA, UU2, UUA | |
| 20 | PAFZZ | 5310000443342 | 19204 | 8712289-5 | . NUT, SELF-LOCKING, HE 9/16-12..... | 2 |
| | | | | | UOC: TTA, UU2, UUA | |
| 21 | PAFZZ | 2510014124969 | 19207 | 12447053 | . FRAME SECTION, STRUC..... | 1 |
| | | | | | UOC: TTA, UU2, UUA | |

TB 9-2320-335-13&P

| (1) ITEM NO | (2) SMR CODE | (3) NSN | (4) CAGEC | (5) PART NUMBER | (6) DESCRIPTION AND USABLE ON CODES (UOC) | (7) QTY |
|-------------------|--------------------|---------------|--------------|-----------------------|---|------------|
| 22 | PAFZZ | 5305007167680 | 80204 | B1821BH056C150N | . SCREW, CAP, HEXAGON H 9/16-12 X 1.50. UOC: TTA, UU2, UUA | 1 |
| 23 | PAFZZ | 5307014503072 | 19207 | 12447177 | . STUD, SHOULDERED..... UOC: TTA, UU2, UUA | 1 |
| 24 | PAFZZ | | 34623 | 6031217 | . BRACKET, VEHICULAR C..... UOC: TTA, UU2, UUA | 1 |
| 25 | PAFZZ | 5310000614651 | 81349 | M45913/1-10CG8C | . NUT, SELF-LOCKING, HE 5/8-11..... UOC: TTA, UU2, UUA | 6 |
| 26 | PAFZZ | | 34623 | 6042797 | . BRACKET, VEHICULAR C..... UOC: TTA, UU2, UUA | 1 |
| 27 | PFFZZ | 2590012484873 | 19207 | 12338738 | . BRACKET, MOUNTING..... UOC: TTA, UU2, UUA | 2 |
| 28 | PAFZZ | 5310004093333 | 81349 | M45913/3-12CG8C | . NUT, SELF-LOCKING, HE 3/4-10..... UOC: TTA, UU2, UUA | 8 |
| 29 | PAFZZ | | 54646 | 974HW-1750 | . BAND, RETAINING..... UOC: TTA, UU2, UUA | 16 |
| 30 | PAFZZ | 5340015360557 | 6W728 | 4660639-000 | . BRACKET, MOUNTING..... UOC: TTA, UU2, UUA | 8 |
| 31 | PBHZZ | | 34623 | 6038361 | . FRAME, STRUCTURAL, VE R. H..... UOC: TTA, UU2, UUA | 1 |
| 32 | PAOZZ | | 54646 | 974JG-1500 | . BAND, RETAINING..... UOC: TTA, UU2, UUA | 4 |
| 33 | PAOZZ | | 34623 | 6043522 | . BRACKET, MOUNTING..... UOC: TTA, UU2, UUA | 2 |

END OF FIGURE

UNIT, DIRECT SUPPORT, AND GENERAL SUPPORT MAINTENANCE
 REPAIR PARTS AND SPECIAL TOOLS LIST
 TRUCK, UTILITY: EXPANDED CAPACITY VEHICLES

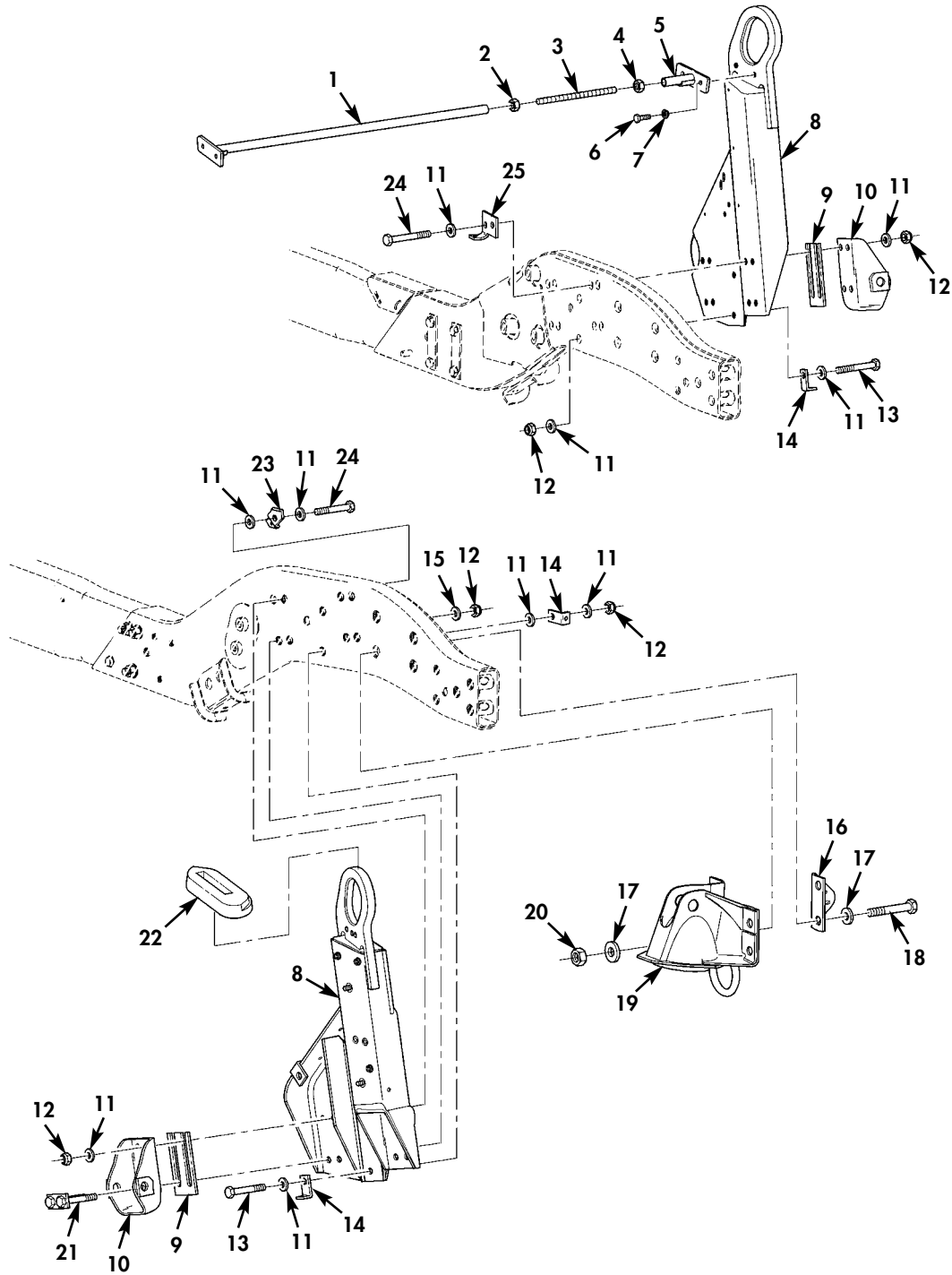

Figure 35. Air Lift Brackets, Front Upper Control Arm Brackets, Front Spring Seats, Crossbrace, and Mounting Brackets (Serial Number 300000 and Above).

| (1) ITEM NO | (2) SMR CODE | (3) NSN | (4) CAGEC | (5) PART NUMBER | (6) DESCRIPTION AND USABLE ON CODES (UOC) | (7) QTY |
|---|--------------------|---------------|--------------|-----------------------|--|------------|
| GROUP 1501 FRAME ASSEMBLY | | | | | | |
| FIG. 35 AIR LIFT BRACKETS, FRONT UPPER CONTROL ARM BRACKETS, FRONT SPRING SEATS, CROSSBRACE, AND MOUNTING BRACKETS (SERIAL NUMBER 300000 AND ABOVE) | | | | | | |
| 1 | PAFZZ | | 34623 | 6031568 | CROSSBRACE..... | 1 |
| | | | | | UOC: TTA, UU2, UUA | |
| 2 | PAOZZ | 5310014654525 | 24617 | 9418753 | NUT, PLAIN, HEXAGON 1/2-13..... | 1 |
| | | | | | UOC: TTA, UU2, UUA | |
| 3 | PAOZZ | 5306015463599 | 19207 | 12469418-1 | ROD, THREADED END..... | 1 |
| | | | | | UOC: TTA, UU2, UUA | |
| 4 | PAOZZ | 5310015013086 | 81349 | M45913/3-8CG8Z | NUT, SELF, LOCKING HE 1/2-13..... | 1 |
| | | | | | UOC: TTA, UU2, UUA | |
| 5 | PAFZZ | | 34623 | 6031571 | BRACKET, MOUNTING..... | 1 |
| | | | | | UOC: TTA, UU2, UUA | |
| 6 | PAFZZ | 5306002264827 | 80204 | B1821BH031C100N | BOLT, MACHINE 5/16-18 X 1.00..... | 4 |
| | | | | | UOC: TTA, UU2, UUA | |
| 7 | PAFZZ | 5310011191024 | 24617 | 2436162 | WASHER, FLAT 5/16..... | 4 |
| | | | | | UOC: TTA, UU2, UUA | |
| 8 | PAFZZ | | 34623 | 6030404 | BRACKET, LIFT, VEHICU L.H..... | 1 |
| | | | | | UOC: TTA, UU2, UUA | |
| 8 | PAFZZ | | 34623 | 6031708 | BRACKET, LIFT, VEHICU R.H..... | 1 |
| | | | | | UOC: TTA, UU2, UUA | |
| 9 | PAFZZ | 5365012097832 | 19207 | 12338226-2 | SPACER, PLATE .250 INCH..... | V |
| | | | | | UOC: TTA, UU2, UUA | |
| 10 | PAFZZ | 2590012154325 | 19207 | 12338245 | BRACKET, VEHICULAR C FRONT, UPPER L.H. AND R.H..... | 4 |
| | | | | | UOC: TTA, UU2, UUA | |
| 11 | PAFZZ | 5310011211703 | 24617 | 2436165 | WASHER, FLAT 1/2..... | 22 |
| | | | | | UOC: TTA, UU2, UUA | |
| 12 | PAFZZ | 5310004883889 | 96906 | MS51943-39 | NUT, SELF-LOCKING, HE 1/2-13..... | 18 |
| | | | | | UOC: TTA, UU2, UUA | |
| 13 | PAFZZ | 5305000712078 | 80204 | B1821BH050C375N | SCREW, CAP, HEXAGON H 1/2-13 X 3.75... | 2 |
| | | | | | UOC: TTA, UU2, UUA | |
| 14 | PFFZZ | 5340011902248 | 19207 | 12338170 | BRACKET, ANGLE..... | 3 |
| | | | | | UOC: TTA, UU2, UUA | |
| 15 | PAFZZ | 5310008664417 | 19207 | 10910174-5 | WASHER, FLAT 1/2..... | 8 |
| | | | | | UOC: TTA, UU2, UUA | |
| 16 | PAFZZ | | 34623 | 6043156 | BRACKET, VEHICULAR C..... | 1 |
| | | | | | UOC: TTA, UU2, UUA | |
| 17 | PAFZZ | 5310011474052 | 23862 | 2436168 | WASHER, FLAT 3/4..... | 16 |
| | | | | | UOC: TTA, UU2, UUA | |
| 18 | PAFZZ | 5305009474358 | 80204 | B1821BH075C400N | SCREW, CAP, HEXAGON H 3/4-10 X 4.00... | 8 |
| | | | | | UOC: TTA, UU2, UUA | |
| 19 | PAFZZ | 2540011877034 | 19207 | 12338191-1 | SEAT SPRING, VEHICUL L.H..... | 1 |
| | | | | | UOC: TTA, UU2, UUA | |
| 19 | PAFZZ | 2540011883239 | 19207 | 12338191-2 | SEAT SPRING, VEHICUL R.H..... | 1 |
| | | | | | UOC: TTA, UU2, UUA | |
| 20 | PAFZZ | 5310004093333 | 81349 | M45913/3-12CG8C | NUT, SELF-LOCKING, HE 3/4-10..... | 8 |
| | | | | | UOC: TTA, UU2, UUA | |

| (1) ITEM NO | (2) SMR CODE | (3) NSN | (4) CAGEC | (5) PART NUMBER | (6) DESCRIPTION AND USABLE ON CODES (UOC) | (7) QTY |
|-------------------|--------------------|---------------|--------------|-----------------------|--|------------|
| 21 | PAFZZ | 5340014570003 | 34623 | 6009794 | BRACKET, MOUNTING L.H., USE WITH .240 AND THICKER SHIM PACK..... UOC: TTA, UU2, UUA | 2 |
| 21 | PAFZZ | 5340014569885 | 34623 | 6009792 | BRACKET, MOUNTING R.H., USE WITH SHIM PACK UP TO .180 THICK..... UOC: TTA, UU2, UUA | 2 |
| 22 | PAOZZ | 2540015550462 | 34623 | 6016615 | SEAL, COATED, AIRLIFT L.H..... UOC: TTA, UU2, UUA | 1 |
| 22 | PAOZZ | 2540015550428 | 34623 | 6016616 | SEAL, COATED, AIRLIFT R.H..... UOC: TTA, UU2, UUA | 1 |
| 23 | PFFZZ | 5340012142089 | 19207 | 12338159 | BRACKET, MOUNTING..... UOC: TTA, UU2, UUA | 1 |
| 24 | PAFZZ | 5305000712079 | 80204 | B1821BH050C400N | SCREW, CAP, HEXAGON H 1/2-13 X 4.00... UOC: TTA, UU2, UUA | 8 |
| 25 | PAFZZ | | 34623 | 6032416 | BRACKET, VEHICULAR C..... UOC: TTA, UU2, UUA | 1 |

END OF FIGURE

UNIT, DIRECT SUPPORT, AND GENERAL SUPPORT MAINTENANCE
REPAIR PARTS AND SPECIAL TOOLS LIST
TRUCK, UTILITY: EXPANDED CAPACITY VEHICLES

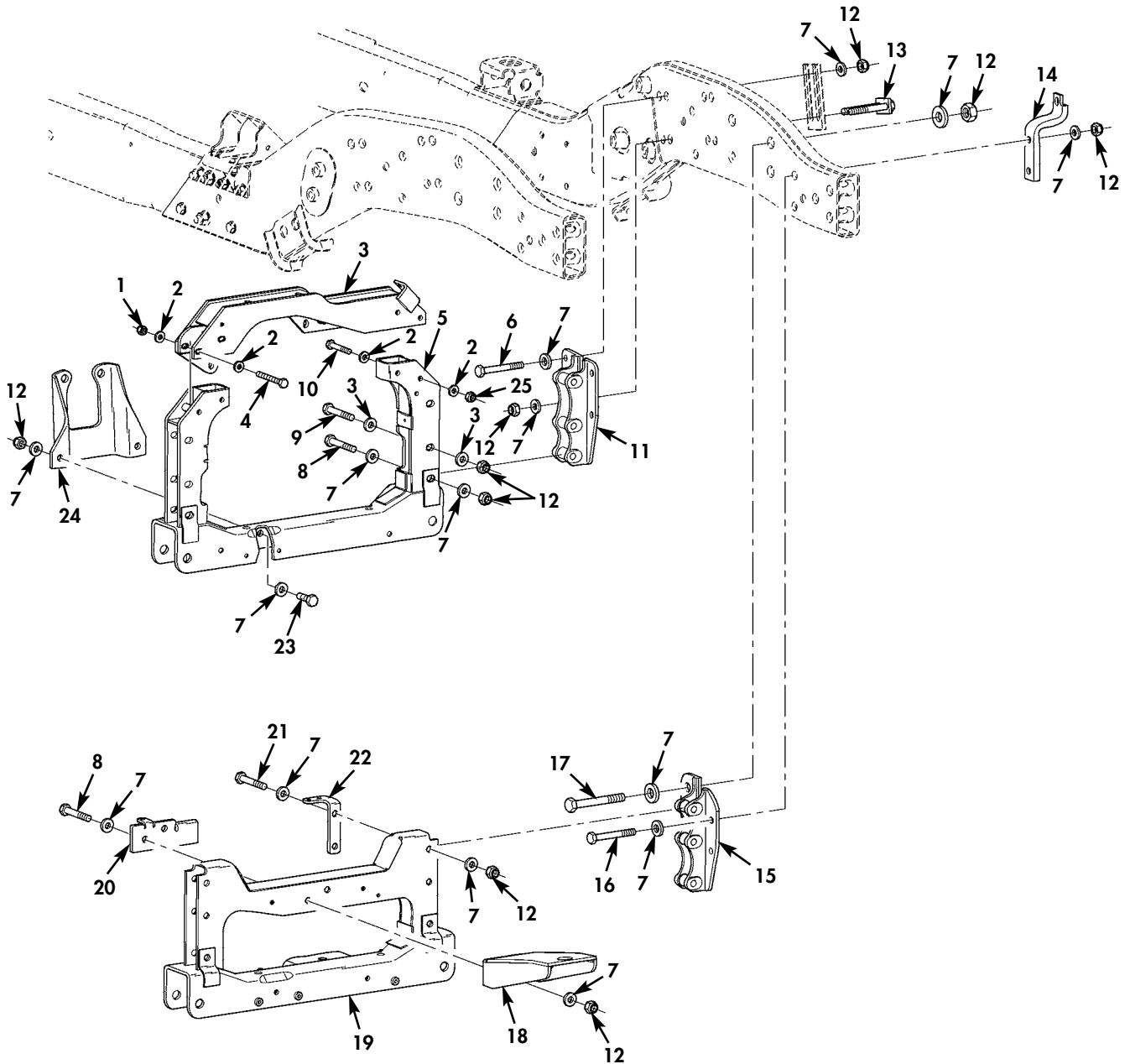

Figure 36. Front Suspension Crossmembers, Related Parts, and Mounting Hardware (Serial Number 30000 and Above).

| (1) ITEM NO | (2) SMR CODE | (3) NSN | (4) CAGEC | (5) PART NUMBER | (6) DESCRIPTION AND USABLE ON CODES (UOC) | (7) QTY |
|--|--------------------|---------------|--------------|-----------------------|---|------------|
| GROUP 1501 FRAME ASSEMBLY | | | | | | |
| FIG. 36 FRONT SUSPENSION CROSSMEMBERS, RELATED PARTS, AND MOUNTING HARDWARE (SERIAL NUMBER 300000 AND ABOVE) | | | | | | |
| 1 | PAOZZ | 5310009359021 | 96906 | MS51943-35 | NUT, SELF-LOCKING, HE 3/8-16..... | 3 |
| | | | | | UOC: TTA, UU2, UUA | |
| 2 | PAOZZ | 5310014124013 | 24617 | 2436163 | WASHER, FLAT 3/8..... | 8 |
| | | | | | UOC: TTA, UU2, UUA | |
| 3 | PAOZZ | | 34623 | 6033365 | . FRAME, SECTION, STRUC..... | 1 |
| | | | | | UOC: TTA, UU2, UUA | |
| 4 | PAOZZ | 5305007813927 | 80204 | B1821BH038C350N | . SCREW, CAP, HEXAGON H 3/8-16 X 3.50.. | 3 |
| | | | | | UOC: TTA, UU2, UUA | |
| 5 | PAFZZ | | 34623 | 6031640 | FRAME, SECTION, STRUC FRONT, REAR..... | 1 |
| | | | | | UOC: TTA, UU2, UUA | |
| 6 | PAFZZ | 5305000712079 | 80204 | B1821BH050C400N | SCREW, CAP, HEXAGON H 1/2-13 X 4.00... | 2 |
| | | | | | UOC: TTA, UU2, UUA | |
| 7 | PAOZZ | 5310011211703 | 24617 | 2436165 | WASHER, FLAT 1/2..... | 64 |
| | | | | | UOC: TTA, UU2, UUA | |
| 8 | PAOZZ | 5305000712076 | 80204 | B1821BH050C325N | SCREW, CAP, HEXAGON H 1/2-13 X 3.25... | 6 |
| | | | | | UOC: TTA, UU2, UUA | |
| 9 | PAFZZ | 5305000712075 | 80204 | B1821BH050C300N | SCREW, CAP, HEXAGON H 1/2-13 X 3.00... | 4 |
| | | | | | UOC: TTA, UU2, UUA | |
| 10 | PAFZZ | 5305007813928 | 80204 | B1821BH038C400N | SCREW, CAP, HEXAGON H 3/8-16 X 4.00... | 1 |
| | | | | | UOC: TTA, UU2, UUA | |
| 11 | PAFZZ | 2510011856647 | 19207 | 12338155-1 | BRACKET, CROSSMEMBER L.H..... | 1 |
| | | | | | UOC: TTA, UU2, UUA | |
| 11 | PAFZZ | 2510011856648 | 19207 | 12338155-2 | BRACKET, CROSSMEMBER R.H..... | 1 |
| | | | | | UOC: TTA, UU2, UUA | |
| 12 | PAOZZ | 5310004883889 | 96906 | MS51943-39 | NUT, SELF-LOCKING, HE 1/2-13..... | 28 |
| | | | | | UOC: TTA, UU2, UUA | |
| 13 | PAFZZ | 5340014570003 | 34623 | 6009794 | BRACKET, MOUNTING L.H., USE WITH .240 AND THICKER SHIM PACK..... | 2 |
| | | | | | UOC: TTA, UU2, UUA | |
| 13 | PAFZZ | 5340014569885 | 34623 | 6009792 | BRACKET, MOUNTING R.H., USE WITH SHIM PACK UP TO .180 THICK..... | 2 |
| | | | | | UOC: TTA, UU2, UUA | |
| 14 | PAFZZ | 5340014847646 | 19207 | 12447051 | BRACKET, MOUNTING..... | 2 |
| | | | | | UOC: TTA, UU2, UUA | |
| 15 | PAFZZ | 2510011890891 | 19207 | 12338149-1 | BRACKET, CROSSMEMBER L.H..... | 1 |
| | | | | | UOC: TTA, UU2, UUA | |
| 15 | PAFZZ | 2510011877031 | 19207 | 12338149-2 | BRACKET, CROSSMEMBER R.H..... | 1 |
| | | | | | UOC: TTA, UU2, UUA | |
| 16 | PAFZZ | 5305000712077 | 80204 | B1821BH050C350N | SCREW, CAP, HEXAGON H 1/2-13 X 3.50... | 4 |
| | | | | | UOC: TTA, UU2, UUA | |
| 17 | PAFZZ | 5305009474358 | 80204 | B1821BH075C400N | SCREW, CAP, HEXAGON H 3/4-10 X 4.00... | 4 |
| | | | | | UOC: TTA, UU2, UUA | |
| 18 | PAFZZ | | 34623 | 6039565 | BRACKET, VEHICULAR C RADIATOR SUPPORT | 1 |
| | | | | | UOC: TTA, UU2, UUA | |
| 19 | PAFZZ | | 34623 | 6031502 | FRAME, STRUCTURAL, VE FRONT..... | 1 |
| | | | | | UOC: TTA, UU2, UUA | |

TB 9-2320-335-13&P

| (1) ITEM NO | (2) SMR CODE | (3) NSN | (4) CAGEC | (5) PART NUMBER | (6) DESCRIPTION AND USABLE ON CODES (UOC) | (7) QTY |
|-------------------|--------------------|---------------|--------------|-----------------------|--|------------|
| 20 | PAOZZ | | 34623 | 6043102 | BRACKET,VEHICULAR C BRAKE LINE MOUNTING..... UOC:TTA,UU2,UUA | 1 |
| 21 | PAOZZ | 5305000712074 | 80204 | B1821BH050C275N | SCREW,CAP,HEXAGON H 1/2-13 X 2.75... UOC:TTA,UU2,UUA | 2 |
| 22 | PFOZZ | | 34623 | 6032372 | BRACKET,VEHICULAR C..... UOC:TTA,UU2,UUA | 1 |
| 23 | PAFZZ | 5305000712067 | 80204 | B1821BH050C125N | SCREW,CAP,HEXAGON H 1/2-13 X 1.25... UOC:TTA,UU2,UUA | 2 |
| 24 | PAFZZ | 5340014328680 | 34623 | 6002219 | BRACKET,MOUNTING..... UOC:TTA,UU2,UUA | 1 |
| 25 | PAFZZ | 5310007610654 | 96906 | MS51967-9 | NUT,PLAIN,HEXAGON 3/8-16..... UOC:TTA,UU2,UUA | 1 |

END OF FIGURE

UNIT, DIRECT SUPPORT, AND GENERAL SUPPORT MAINTENANCE
 REPAIR PARTS AND SPECIAL TOOLS LIST
 TRUCK, UTILITY: EXPANDED CAPACITY VEHICLES

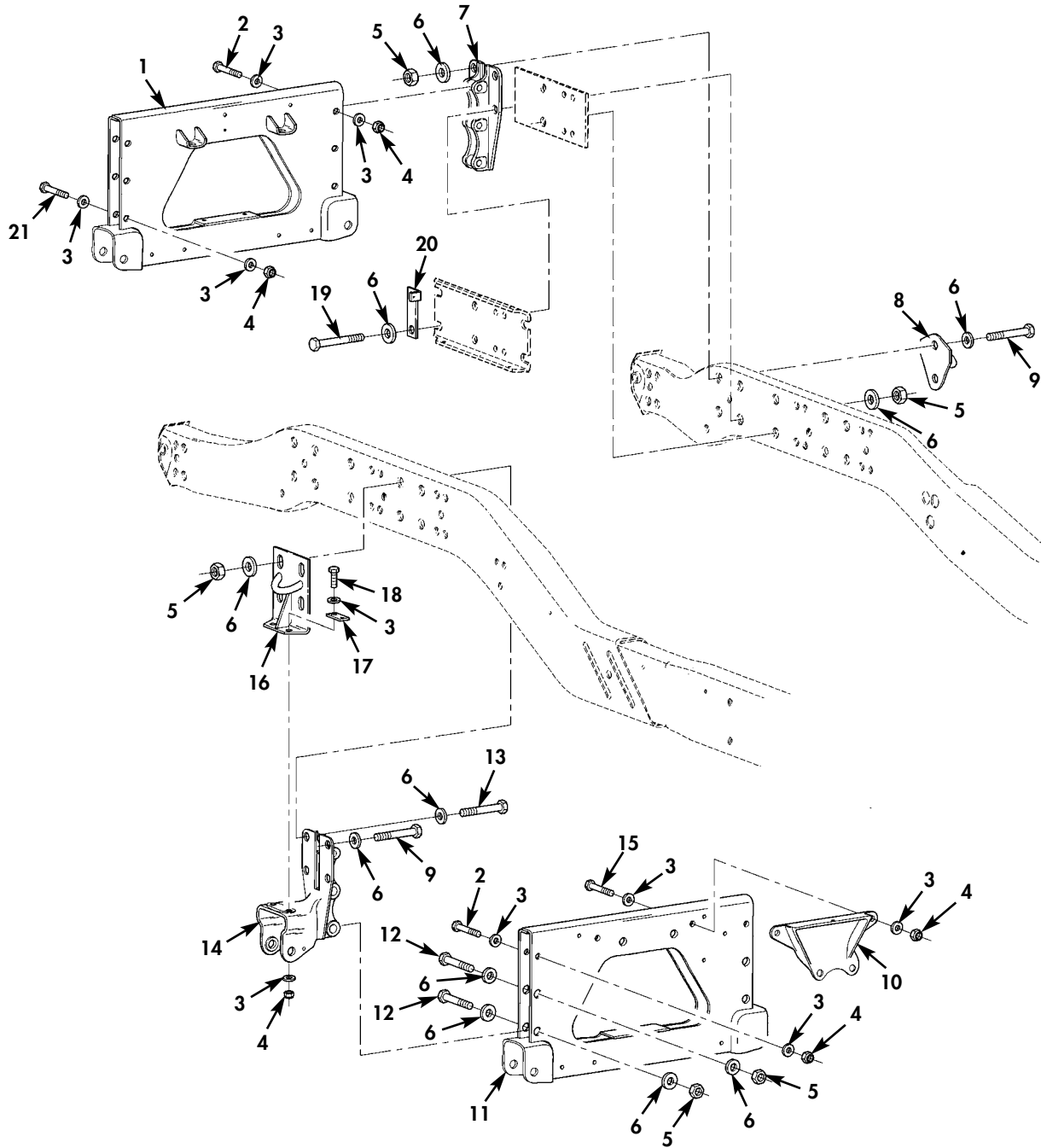

Figure 37. Rear Suspension Crossmembers, Related Parts, and Mounting Hardware (Serial Number 30000 and Above).

| (1) ITEM NO | (2) SMR CODE | (3) NSN | (4) CAGEC | (5) PART NUMBER | (6) DESCRIPTION AND USABLE ON CODES (UOC) | (7) QTY |
|---|--------------------|---------------|--------------|-----------------------|---|------------|
| GROUP 1501 FRAME ASSEMBLY | | | | | | |
| FIG. 37 REAR SUSPENSION CROSSMEMBERS, RELATED PARTS, AND MOUNTING HARDWARE (SERIAL NUMBER 300000 AND ABOVE) | | | | | | |
| 1 | PAFZZ | | 34623 | 6042432 | FRAME, STRUCTURAL, VE REAR, REAR..... | 1 |
| | | | | | UOC: TTA, UU2, UUA | |
| 2 | PAFZZ | 5305000712074 | 80204 | B1821BH050C275N | SCREW, CAP, HEXAGON H 1/2-13 X 2.75... | 6 |
| | | | | | UOC: TTA, UU2, UUA | |
| 3 | PAFZZ | 5310011211703 | 24617 | 2436165 | WASHER, FLAT 1/2..... | 28 |
| | | | | | UOC: TTA, UU2, UUA | |
| 4 | PAFZZ | 5310004883889 | 96906 | MS51943-39 | NUT, SELF-LOCKING, HE 1/2-13..... | 14 |
| | | | | | UOC: TTA, UU2, UUA | |
| 5 | PAFZZ | 5310004093333 | 81349 | M45913/3-12CG8C | NUT, SELF-LOCKING, HE 3/4-10..... | 20 |
| | | | | | UOC: TTA, UU2, UUA | |
| 6 | PAFZZ | 5310011474052 | 23862 | 2436168 | WASHER, FLAT 3/4..... | 40 |
| | | | | | UOC: TTA, UU2, UUA | |
| 7 | PFFZZ | 2510011877033 | 19207 | 12338148 | FRAME SECTION, STRUC..... | 2 |
| | | | | | UOC: TTA, UU2, UUA | |
| 8 | PFFZZ | 5340011867664 | 19207 | 12338181 | LOOP, STRAP FASTENER..... | 2 |
| | | | | | UOC: TTA, UU2, UUA | |
| 9 | PAFZZ | 5305009474359 | 80204 | B1821BH075C425N | SCREW, CAP, HEXAGON H 3/4-10 X 4.25... | 8 |
| | | | | | UOC: TTA, UU2, UUA | |
| 10 | PAFZZ | 5340013017929 | 19207 | 12341900 | BRACKET, MOUNTING..... | 1 |
| | | | | | UOC: TTA, UU2, UUA | |
| 11 | PFFZZ | 2510014334421 | 19207 | 12460235 | FRAME SECTION, STRUC..... | 1 |
| | | | | | UOC: TTA, UU2, UUA | |
| 12 | PAFZZ | 5305009474355 | 80204 | B1821BH075C325N | SCREW, CAP, HEXAGON H 3/4-10 X 3.25... | 4 |
| | | | | | UOC: TTA, UU2, UUA | |
| 13 | PAFZZ | 5305009474360 | 80204 | B1821BH075C450N | SCREW, CAP, HEXAGON H 3/4-10 X 4.50... | 4 |
| | | | | | UOC: TTA, UU2, UUA | |
| 14 | PFFZZ | 2510012106941 | 19207 | 12338224 | BRACKET, SUSPENSION..... | 2 |
| | | | | | UOC: TTA, UU2, UUA | |
| 15 | PAFZZ | 5305000712076 | 80204 | B1821BH050C325N | SCREW, CAP, HEXAGON H 1/2-13 X 3.25... | 2 |
| | | | | | UOC: TTA, UU2, UUA | |
| 16 | PFFZZ | 5340012042584 | 19207 | 12338197 | BRACKET, MOUNTING..... | 2 |
| | | | | | UOC: TTA, UU2, UUA | |
| 17 | PAFZZ | 5340012097767 | 19207 | 12338172 | PLATE, MENDING..... | 2 |
| | | | | | UOC: TTA, UU2, UUA | |
| 18 | PAFZZ | 5305000712069 | 80204 | B1821BH050C150N | SCREW, CAP, HEXAGON H 1/2-13 X 1.50... | 4 |
| | | | | | UOC: TTA, UU2, UUA | |
| 19 | PAFZZ | 5305009474361 | 80204 | B1821BH075C475N | SCREW, CAP, HEXAGON H 3/4-10 X 4.75... | 4 |
| | | | | | UOC: TTA, UU2, UUA | |
| 20 | PFFZZ | | 34623 | 6033320 | BRACKET, VEHICULAR C PARKING BRAKE RETURN SPRING, L.H..... | 1 |
| | | | | | UOC: TTA, UU2, UUA | |
| 21 | PAFZZ | 5305000712075 | 80204 | B1821BH050C300N | SCREW, CAP, HEXAGON H 1/2-13 X 3.00... | 2 |
| | | | | | UOC: TTA, UU2, UUA | |

END OF FIGURE

UNIT, DIRECT SUPPORT, AND GENERAL SUPPORT MAINTENANCE
REPAIR PARTS AND SPECIAL TOOLS LIST
TRUCK, UTILITY: EXPANDED CAPACITY VEHICLES

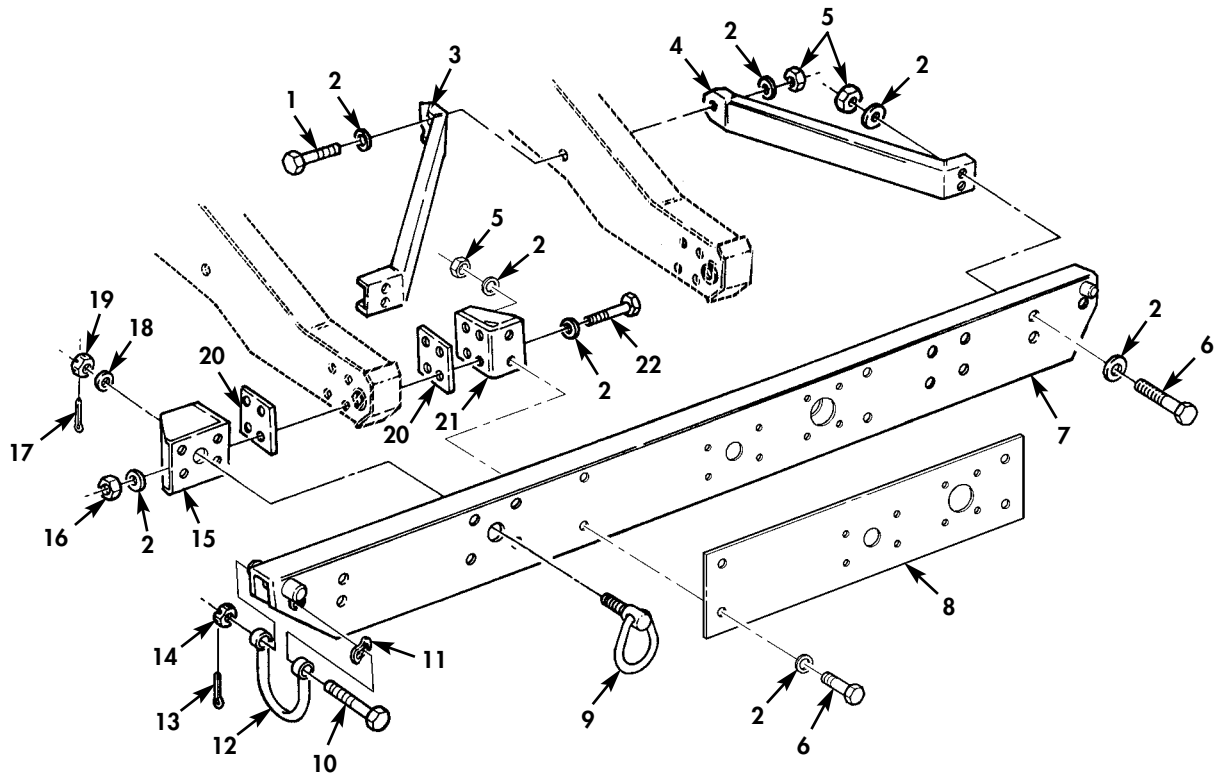

Figure 38. Rear Bumper and Lifting Shackle (Serial Number 300000 and Above).

| SECTION II | | | TB 9-2320-335-13&P | | | |
|---|----------|---------------|--------------------|-----------------|---|-----|
| (1) | (2) | (3) | (4) | (5) | (6) | (7) |
| ITEM NO | SMR CODE | NSN | CAGEC | PART NUMBER | DESCRIPTION AND USABLE ON CODES (UOC) | QTY |
| GROUP 1501 FRAME ASSEMBLY | | | | | | |
| FIG. 38 REAR BUMPER AND LIFTING SHACKLE (SERIAL NUMBER 300000 AND ABOVE) | | | | | | |
| 1 | PAOZZ | 5305000712075 | 80204 | B1821BH050C300N | SCREW,CAP,HEXAGON H 1/2-13 X 3.00... UOC:TTA,UU2,UUA | 2 |
| 2 | PAOZZ | 5310011211703 | 24617 | 2436165 | WASHER,FLAT 1/2..... UOC:TTA,UU2,UUA | 36 |
| 3 | PAOZZ | 2540012573877 | 19207 | 12339186 | BRACE ASSEMBLY,BUMP..... UOC:TTA,UU2,UUA | 2 |
| 4 | PFOZZ | 2540013957999 | 34623 | 12342960 | BRACKET,VEHICULAR B..... UOC:TTA,UU2,UUA | 2 |
| 5 | PAOZZ | 5310004883889 | 96906 | MS51943-39 | NUT,SELF-LOCKING,HE 1/2-13..... UOC:TTA,UU2,UUA | 10 |
| 6 | PAOZZ | 5305000712077 | 80204 | B1821BH050C350N | SCREW,CAP,HEXAGON H 1/2-13 X 3.50... UOC:TTA,UU2,UUA | 8 |
| 7 | PAOZZ | 2540011964920 | 19207 | 12469405 | BUMPER,VEHICULAR..... UOC:TTA,UU2,UUA | 1 |
| 8 | PAOZZ | 5340014987964 | 19207 | 12469169 | PLATE,MOUNTING..... UOC:TTA,UU2,UUA | 1 |
| 9 | PAOZZ | 5340014127514 | 19207 | 12447089-2 | CONNECTOR,ROD END..... UOC:TTA,UU2,UUA | 2 |
| 10 | PAOZZ | 5305012643602 | 19207 | 12338225-1 | SCREW,CAP,HEXAGON H 5/8-18 X 5.50... UOC:TTA,UU2,UUA | 2 |
| 11 | PAOZZ | 5310005957486 | 19207 | 7716721 | WASHER,SPRING TENS 5/8..... UOC:TTA,UU2,UUA | 2 |
| 12 | PAOZZ | 4030013161551 | 19207 | 12342354 | SHACKLE..... UOC:TTA,UU2,UUA | 2 |
| 13 | PAOZZ | 5315000120123 | 80205 | MS24665-355 | PIN,COTTER..... UOC:TTA,UU2,UUA | 2 |
| 14 | PAOZZ | 5310008507004 | 96906 | MS35692-54 | NUT,PLAIN,SLOTTED,H 5/8-18..... UOC:TTA,UU2,UUA | 2 |
| 15 | PFOZZ | 5340014088523 | 19207 | 12446989 | BRACKET,MOUNTING OUTER,L.H..... UOC:TTA,UU2,UUA | 1 |
| 15 | PFOZZ | 5340014088529 | 19207 | 12446990 | BRACKET,MOUNTING OUTER,R.H..... UOC:TTA,UU2,UUA | 1 |
| 16 | PAOZZ | 5310000614651 | 81349 | M45913/1-10CG8C | NUT,SELF-LOCKING,HE 5/8-11..... UOC:TTA,UU2,UUA | 8 |
| 17 | PAOZZ | 5315002398032 | 80205 | MS24665-513 | PIN,COTTER 3/32 X 1/2..... UOC:TTA,UU2,UUA | 2 |
| 18 | PAOZZ | 5310011474052 | 23862 | 2436168 | WASHER,FLAT 3/4..... UOC:TTA,UU2,UUA | 2 |
| 19 | PAOZZ | 5310008506993 | 96906 | MS35692-62 | NUT,PLAIN,SLOTTED,H 3/4-20..... UOC:TTA,UU2,UUA | 2 |
| 20 | PAOZZ | 5365012055377 | 19207 | 12338164 | SPACER,PLATE..... UOC:TTA,UU2,UUA | 4 |
| 21 | PAOZZ | 2541014864915 | 19207 | 12446991-3 | BRACKET,VEHICULAR B MOUNTING INNER.. UOC:TTA,UU2,UUA | 2 |
| 22 | PAOZZ | 5305007247264 | 80204 | B1821BH063C450N | SCREW,CAP,HEXAGON H 5/8-11 X 4.50... UOC:TTA,UU2,UUA | 8 |

END OF FIGURE

UNIT, DIRECT SUPPORT, AND GENERAL SUPPORT MAINTENANCE
 REPAIR PARTS AND SPECIAL TOOLS LIST
 TRUCK, UTILITY: EXPANDED CAPACITY VEHICLES

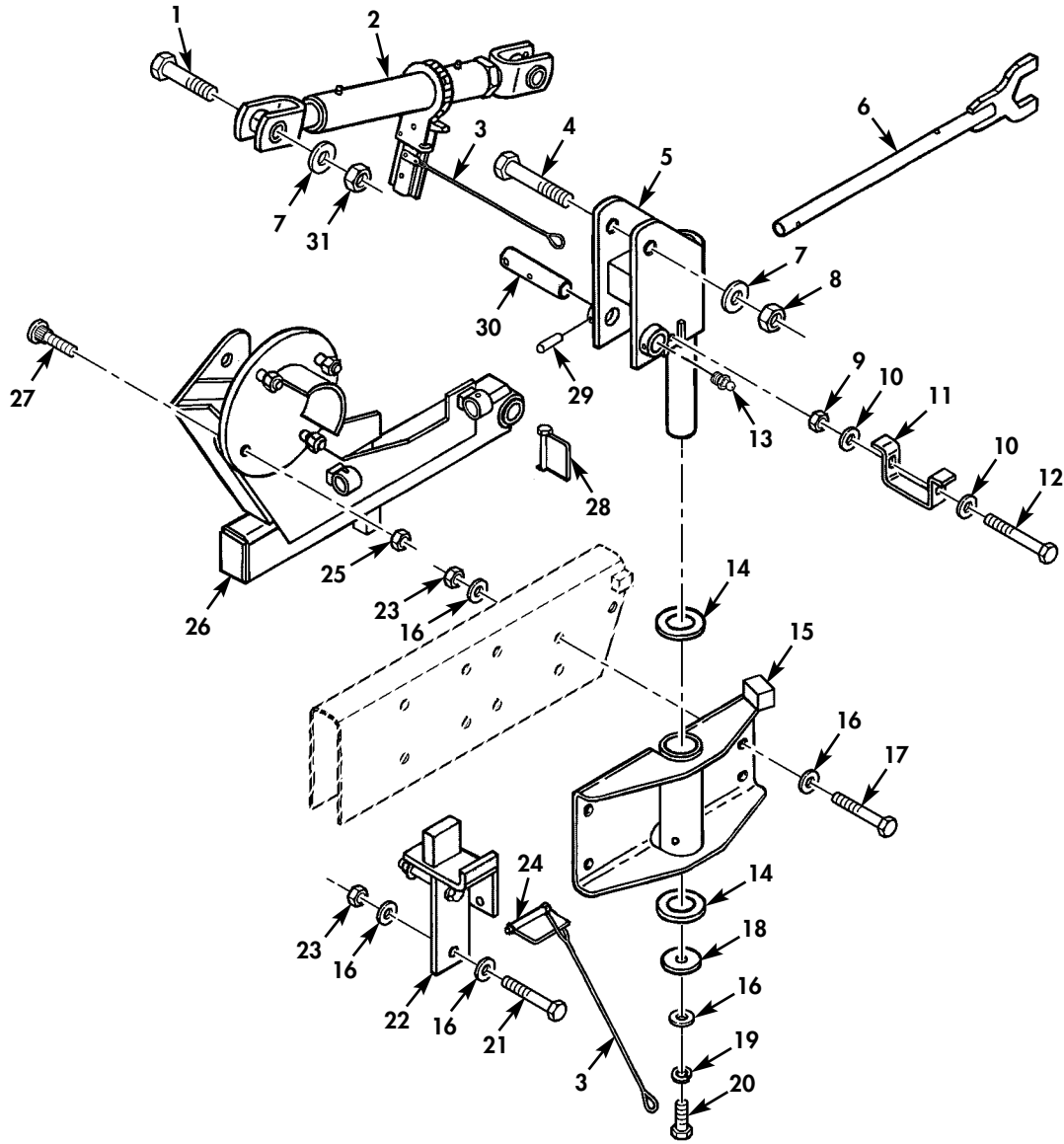

Figure 39. Drop Down Spare Tire Carrier Accessory Kit (Serial Number 300000 and Above).

| (1) ITEM NO | (2) SMR CODE | (3) NSN | (4) CAGEC | (5) PART NUMBER | (6) DESCRIPTION AND USABLE ON CODES (UOC) | (7) QTY |
|---|--------------------|---------------|--------------|-----------------------|--|------------|
| GROUP 1504 SPARE WHEEL CARRIER AND TIRE LOCK | | | | | | |
| FIG. 39 DROP DOWN SPARE TIRE CARRIER ACCESSORY KIT (SERIAL NUMBER 300000 AND ABOVE) | | | | | | |
| 1 | PAOZZ | 5305000712077 | 80204 | B1821BH050C350N | SCREW,CAP,HEXAGON H 3/4-10 X 3.50 PART OF KIT P/N STA007-05..... UOC:TTA,UU2,UUA | 1 |
| 2 | KFOZZ | | 0ZM57 | 99221173P | JACK,RATCHET,DRIVIN PART OF KIT P/N STA007-05..... UOC:TTA,UU2,UUA | 1 |
| 3 | KFOZZ | | 0ZM57 | 70061338 | WIRE,ROPE ASSEMBLY PART OF KIT P/N STA007-05..... UOC:TTA,UU2,UUA | 2 |
| 4 | PAOZZ | 5305009474360 | 80204 | B1821BH075C450N | SCREW,CAP,HEXAGON H 3/4-10 X 4.50 PART OF KIT P/N STA007-05..... UOC:TTA,UU2,UUA | 1 |
| 5 | PAOZZ | 3010015428199 | 0ZM57 | STA002-02P | COUPLING,SHAFT,FLEX PART OF KIT P/N STA007-05..... UOC:TTA,UU2,UUA | 1 |
| 6 | PAOZZ | 5120015435919 | 0ZM57 | STA010-01P | WRENCH,OPEN END PART OF KIT P/N STA007-05..... UOC:TTA,UU2,UUA | 1 |
| 7 | PAOZZ | 5310008238804 | 96906 | MS27183-9 | WASHER,FLAT 3/4 PART OF KIT P/N STA007-05..... UOC:TTA,UU2,UUA | 1 |
| 8 | PAOZZ | 5310004093333 | 81349 | M45913/3-12CG8C | NUT,SELF-LOCKING,HE 3/4-10 PART OF KIT P/N STA007-05..... UOC:TTA,UU2,UUA | 1 |
| 9 | PAOZZ | 5310009359021 | 96906 | MS51943-35 | NUT,SELF-LOCKING,HE 3/8-16 PART OF KIT P/N STA007-05..... UOC:TTA,UU2,UUA | 1 |
| 10 | PAOZZ | 5310014124013 | 24617 | 2436163 | WASHER,FLAT 3/8 PART OF KIT P/N STA007-05..... UOC:TTA,UU2,UUA | 2 |
| 11 | KFOZZ | | 0ZM57 | ST023-02P | BRACKET,LEVER PART OF KIT P/N STA007-05..... UOC:TTA,UU2,UUA | 1 |
| 12 | PAOZZ | 5305008576886 | 80204 | B1821BH038C450N | SCREW,CAP,HEXAGON H 3/8-16 X 4.50 PART OF KIT P/N STA007-05..... UOC:TTA,UU2,UUA | 1 |
| 13 | KFOZZ | | 0ZM57 | H133 | FITTING,LUBRICATION PART OF KIT P/N STA007-05..... UOC:TTA,UU2,UUA | 1 |
| 14 | KFOZZ | | 0ZM57 | 90171135 | SPACER,RING PART OF KIT P/N STA007-05..... UOC:TTA,UU2,UUA | 2 |
| 15 | KFOZZ | | 0ZM57 | STA001-05P | BRACKET,MOUNTING PART OF KIT P/N STA007-05..... UOC:TTA,UU2,UUA | 1 |

| (1) ITEM NO | (2) SMR CODE | (3) NSN | (4) CAGEC | (5) PART NUMBER | (6) DESCRIPTION AND USABLE ON CODES (UOC) | (7) QTY |
|-------------------|--------------------|---------------|--------------|-----------------------|---|------------|
| 16 | PAOZZ | 5310011211703 | 24617 | 2436165 | WASHER, FLAT 1/2 PART OF KIT P/N STA007-05..... UOC: TTA, UU2, UUA | 13 |
| 17 | PAOZZ | 5305000712079 | 80204 | B1821BH050C400N | SCREW, CAP, HEXAGON H 1/2-13 X 4.00 PART OF KIT P/N STA007-05..... UOC: TTA, UU2, UUA | 4 |
| 18 | KFOZZ | | OZM57 | ST019-01P | WASHER, FLAT PART OF KIT P/N STA007-05..... UOC: TTA, UU2, UUA | 1 |
| 19 | PAOZZ | 5310001941483 | 80205 | MS35333-44 | WASHER, LOCK 1/2 PART OF KIT P/N STA007-05..... UOC: TTA, UU2, UUA | 1 |
| 20 | PAOZZ | 5305007320511 | 80204 | B1821BH050C113N | SCREW, CAP, HEXAGON H 1/2-13 X 1.125 PART OF KIT P/N STA007-05..... UOC: TTA, UU2, UUA | 1 |
| 21 | PAOZZ | 5305000712081 | 80204 | B1821BH050C450N | SCREW, CAP, HEXAGON H 1/2-13 X 4.50 PART OF KIT P/N STA007-05..... UOC: TTA, UU2, UUA | 2 |
| 22 | KFOZZ | | OZM57 | STA005-05P | BRACKET, MOUNTING PART OF KIT P/N STA007-05..... UOC: TTA, UU2, UUA | 1 |
| 23 | PAOZZ | 5310004883889 | 96906 | MS51943-39 | NUT, SELF-LOCKING, HE 1/2-13 PART OF KIT P/N STA007-05..... UOC: TTA, UU2, UUA | 6 |
| 24 | PAOZZ | 5315015424594 | OZM57 | 70061343 | PIN, LOCK PART OF KIT P/N STA007-05.. UOC: TTA, UU2, UUA | 1 |
| 25 | KFOZZ | | OZM57 | H1593 | NUT, PLAIN, HEXAGON H PART OF KIT P/N STA007-05..... UOC: TTA, UU2, UUA | 4 |
| 26 | KFOZZ | | OZM57 | STA003-04P | RETAINER, SPARE TIRE PART OF KIT P/N STA007-05..... UOC: TTA, UU2, UUA | 1 |
| 27 | KFOZZ | | OZM57 | H1594 | BOLT, MACHINE PART OF KIT P/N STA007-05..... UOC: TTA, UU2, UUA | 4 |
| 28 | PAOZZ | 5315015423872 | OZM57 | 70061342 | PIN, LOCK PART OF KIT P/N STA007-05.. UOC: TTA, UU2, UUA | 1 |
| 29 | KFOZZ | | OZM57 | H100 | PIN, SPRING PART OF KIT P/N STA007-05 UOC: TTA, UU2, UUA | 1 |
| 30 | KFOZZ | | OZM57 | ST021-01P | PIN, SRAIGHT, HX, HEAD PART OF KIT P/N STA007-05..... UOC: TTA, UU2, UUA | 1 |
| 31 | PAOZZ | 5310011340206 | 24617 | 9422307 | NUT, SELF-LOCKING, CO 3/4-10 PART OF KIT P/N STA007-05..... UOC: TTA, UU2, UUA | 1 |
| KIT | PAOZZ | 2590015251995 | OZM57 | STA007-05 | RETAINER, SPARE TIRE..... UOC: TTA, UU2, UUA BOLT, MACHINE (4) 39-27 BRACKET, LEVER (1) 39-11 BRACKET, MOUNTING (1) 39-22 BRACKET, MOUNTING (1) 39-15 COUPLING, SHAFT, FLEX (1) 39-5 FITTING, LUBRICATION (1) 39-13 JACK, RATCHET, DRIVIN (1) 39-2 | 1 |

| (1) | (2) | (3) | (4) | (5) | (6) | (7) |
|------|------|-----|-------|--------|---------------------------------------|-------------|
| ITEM | SMR | NSN | CAGEC | PART | DESCRIPTION AND USABLE ON CODES (UOC) | QTY |
| NO | CODE | | | NUMBER | | |
| | | | | | NUT, PLAIN, HEXAGON H (| 4) 39-25 |
| | | | | | NUT, SELF-LOCKING, CO (| 1) 39-31 |
| | | | | | NUT, SELF-LOCKING, HE (| 1) 39-9 |
| | | | | | NUT, SELF-LOCKING, HE (| 1) 39-8 |
| | | | | | NUT, SELF-LOCKING, HE (| 6) 39-23 |
| | | | | | PIN, LOCK | (1) 39-28 |
| | | | | | PIN, LOCK | (1) 39-24 |
| | | | | | PIN, SPRING | (1) 39-29 |
| | | | | | PIN, SRAIGHT, HX, HEAD (| 1) 39-30 |
| | | | | | RETAINER, SPARE TIRE (| 1) 39-26 |
| | | | | | SCREW, CAP, HEXAGON H (| 1) 39-12 |
| | | | | | SCREW, CAP, HEXAGON H (| 1) 39-20 |
| | | | | | SCREW, CAP, HEXAGON H (| 1) 39-1 |
| | | | | | SCREW, CAP, HEXAGON H (| 1) 39-4 |
| | | | | | SCREW, CAP, HEXAGON H (| 2) 39-21 |
| | | | | | SCREW, CAP, HEXAGON H (| 4) 39-17 |
| | | | | | SPACER, RING | (2) 39-14 |
| | | | | | WASHER, FLAT | (1) 39-7 |
| | | | | | WASHER, FLAT | (1) 39-18 |
| | | | | | WASHER, FLAT | (13) 39-16 |
| | | | | | WASHER, FLAT | (2) 39-10 |
| | | | | | WASHER, LOCK | (1) 39-19 |
| | | | | | WIRE, ROPE ASSEMBLY (| 2) 39-3 |
| | | | | | WRENCH, OPEN END | (1) 39-6 |

END OF FIGURE

UNIT, DIRECT SUPPORT, AND GENERAL SUPPORT MAINTENANCE
REPAIR PARTS AND SPECIAL TOOLS LIST
TRUCK, UTILITY: EXPANDED CAPACITY VEHICLES

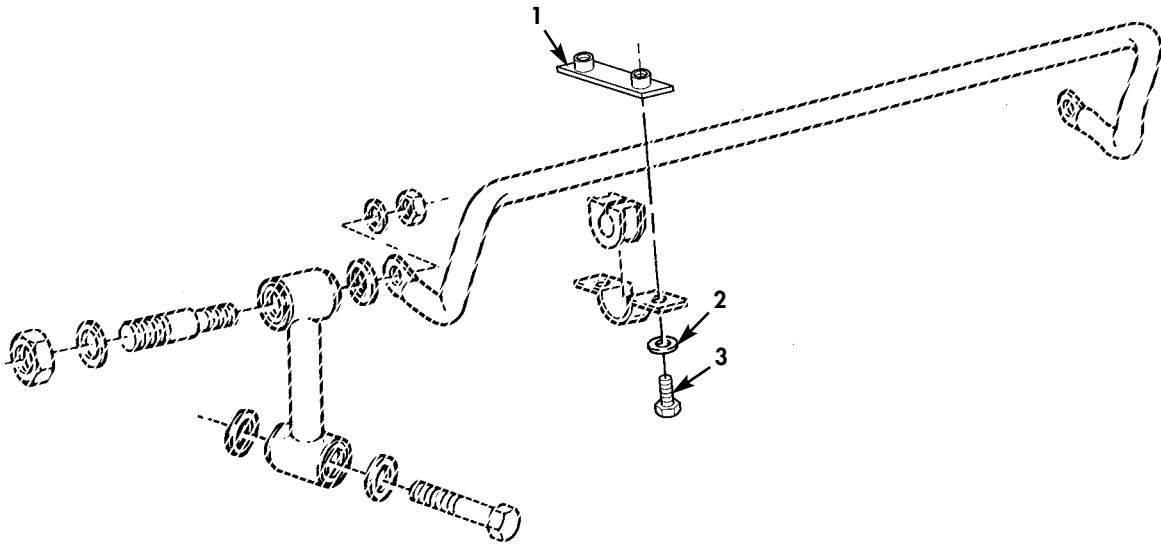

Figure 40. Stabilizer Bar Mounting Hardware (Serial Number 300000 and Above).

| (1) ITEM NO | (2) SMR CODE | (3) NSN | (4) CAGEC | (5) PART NUMBER | (6) DESCRIPTION AND USABLE ON CODES (UOC) | (7) QTY |
|-------------------|--------------------|---------------|--------------|-----------------------|---|------------|
| | | | | | GROUP 1605 TORQUE, RADIUS, AND STABILIZER RODS | |
| | | | | | FIG. 40 STABILIZER BAR MOUNTING HARDWARE (SERIAL NUMBER 300000 AND ABOVE) | |
| 1 | PFOZZ | | 34623 | 6042476 | PLATE, MOUNTING..... | 2 |
| | | | | | UOC: TTA, UU2, UUA | |
| 2 | PAOZZ | 5310012866077 | 19207 | 12341856 | WASHER, FLAT 7/16..... | 4 |
| | | | | | UOC: TTA, UU2, UUA | |
| 3 | PAOZZ | 5305000711786 | 80204 | B1821BH044C100N | SCREW, CAP, HEXAGON H 7/16-14 X 1.00.. | 4 |
| | | | | | UOC: TTA, UU2, UUA | |

END OF FIGURE

UNIT, DIRECT SUPPORT, AND GENERAL SUPPORT MAINTENANCE
 REPAIR PARTS AND SPECIAL TOOLS LIST
 TRUCK, UTILITY: EXPANDED CAPACITY VEHICLES

28 — 29
thru
32

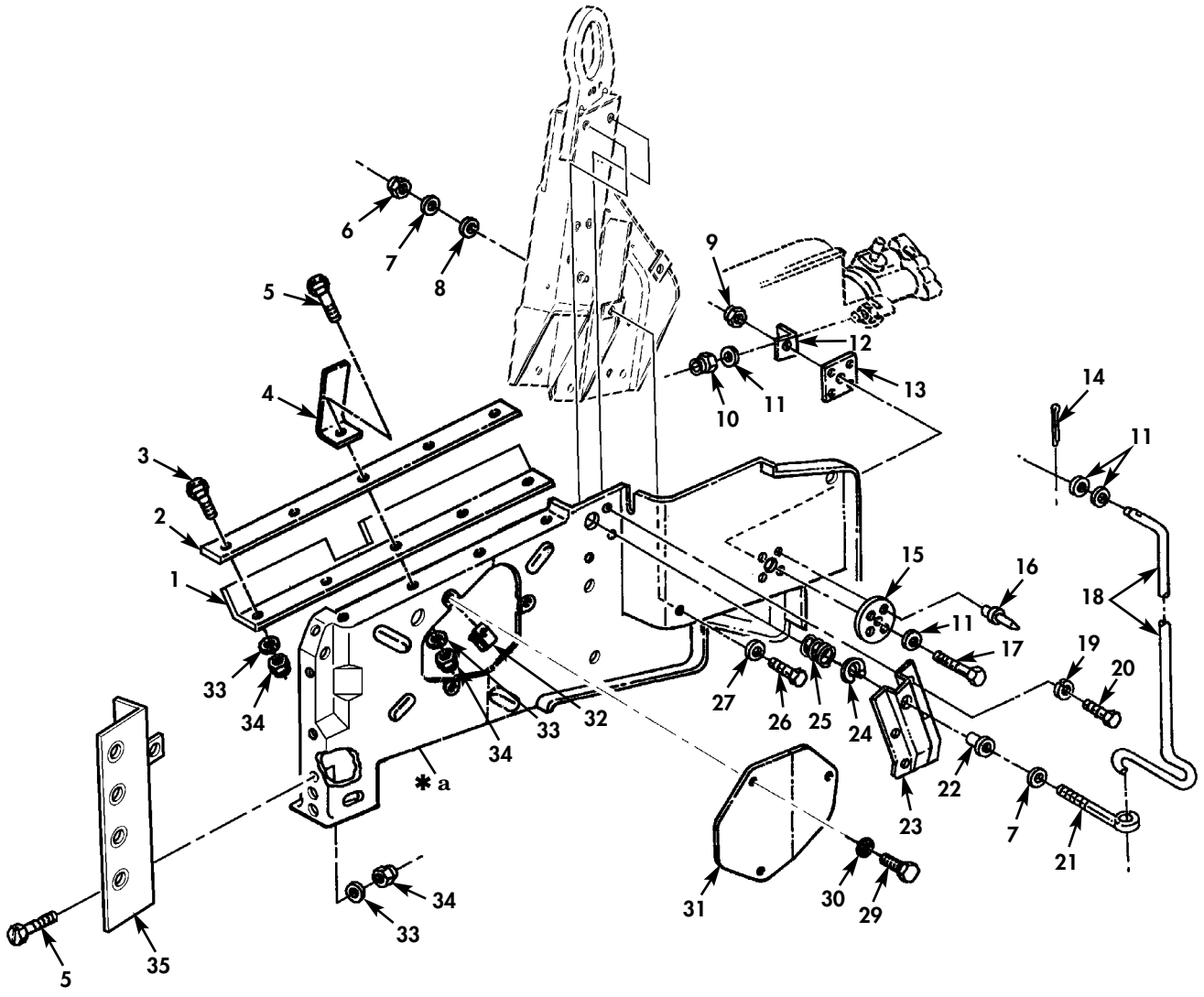

* a PART OF ITEM 28

Figure 41. Left-Hand Splash Shield, Radiator Side Armor, and Hood Prop Rod (Serial Number 30000 and Above).

| (1) ITEM NO | (2) SMR CODE | (3) NSN | (4) CAGEC | (5) PART NUMBER | (6) DESCRIPTION AND USABLE ON CODES (UOC) | (7) QTY |
|--|--------------------|---------------|--------------|-----------------------|--|------------|
| GROUP 1801 BODY, CAB, HOOD, AND HULL ASSEMBLIES | | | | | | |
| FIG. 41 LEFT-HAND SPLASH SHIELD, RADIATOR SIDE ARMOR, AND HOOD PROP ROD (SERIAL NUMBER 300000 AND ABOVE) | | | | | | |
| 1 | PAOZZ | 5330014568882 | 34623 | 12469025 | SEAL, NONMETALLIC SP..... | 1 |
| | | | | | UOC: TTA, UU2, UUA | |
| 2 | PFOZZ | 5330014335054 | 34623 | 12460527 | PLATE, MOUNTING..... | 1 |
| | | | | | UOC: TTA, UU2, UUA | |
| 3 | PAOZZ | 5305012139852 | 72582 | 440502 | SCREW, MACHINE..... | 1 |
| | | | | | UOC: TTA, UU2, UUA | |
| 4 | PAOZZ | 5340014563913 | 34623 | EC12460529B1 | BRACKET, ANGLE..... | 4 |
| | | | | | UOC: TTA, UU2, UUA | |
| 5 | PAOZZ | 5305002400194 | 96906 | MS51849-76 | SCREW, MACHINE 10-24 X 3/4..... | 7 |
| | | | | | UOC: TTA, UU2, UUA | |
| 6 | PAOZZ | 5310008140673 | 81349 | M45913/3-5CG8C | NUT, SELF-LOCKING, HE 5/16-18..... | 1 |
| | | | | | UOC: TTA, UU2, UUA | |
| 7 | PAOZZ | 5310000814219 | 96906 | MS27183-12 | WASHER, FLAT 5/16..... | 2 |
| | | | | | UOC: TTA, UU2, UUA | |
| 8 | PAOZZ | 5310014574009 | 24617 | 9421128 | WASHER, FLAT 5/16..... | 1 |
| | | | | | UOC: TTA, UU2, UUA | |
| 9 | PAOZZ | 5310009308214 | 96906 | MS51988-7 | NUT, SELF-LOCKING, EX 3/8-16..... | 1 |
| | | | | | UOC: TTA, UU2, UUA | |
| 10 | PAOZZ | 5310009359021 | 96906 | MS51943-35 | NUT, SELF-LOCKING, HE 3/8-16..... | 1 |
| | | | | | UOC: TTA, UU2, UUA | |
| 11 | PAOZZ | 5310000806004 | 96906 | MS27183-14 | WASHER, FLAT 3/8..... | 4 |
| | | | | | UOC: TTA, UU2, UUA | |
| 12 | PFOZZ | 5340014599424 | 34623 | EC12460528B1 | BRACKET, MOUNTING..... | 1 |
| | | | | | UOC: TTA, UU2, UUA | |
| 13 | PAOZZ | 5365012529214 | 34623 | 5591577-B | SPACER, PLATE..... | 1 |
| | | | | | UOC: TTA, UU2, UUA | |
| 14 | PAOZZ | 5315008423044 | 80205 | MS24665-283 | PIN, COTTER 3/32 X 3/4..... | 1 |
| | | | | | UOC: TTA, UU2, UUA | |
| 15 | PAOZZ | 5365012468281 | 19207 | 12338637 | SUPPORT ASSEMBLY, B..... | 1 |
| | | | | | UOC: TTA, UU2, UUA | |
| 16 | PAOZZ | 5320012645978 | 19207 | 12339355-2 | RIVET, BLIND 3/16 DIA., .214-.437 GRIP | 4 |
| | | | | | UOC: TTA, UU2, UUA | |
| 17 | PAOZZ | 5305007252317 | 80204 | B1821BH038C150N | SCREW, CAP, HEXAGON H 3/8-16 X 1.50... | 1 |
| | | | | | UOC: TTA, UU2, UUA | |
| 18 | PFOZZ | 2510011856118 | 19207 | 12338915 | ROD, HOOD, VEHICULAR..... | 1 |
| | | | | | UOC: TTA, UU2, UUA | |
| 19 | PAOZZ | 5310005825965 | 80205 | MS35338-44 | WASHER, LOCK 1/4..... | 4 |
| | | | | | UOC: TTA, UU2, UUA | |
| 20 | PAOZZ | 5305014614400 | 3M915 | 172447 | SCREW, TAPPING 1/4-20 X 1.00..... | 4 |
| | | | | | UOC: TTA, UU2, UUA | |
| 21 | PAOZZ | 5306011867129 | 19207 | 12339435 | BOLT, EYE..... | 1 |
| | | | | | UOC: TTA, UU2, UUA | |
| 22 | PAOZZ | 3120011867715 | 19207 | 12338895 | BUSHING, SLEEVE..... | 1 |
| | | | | | UOC: TTA, UU2, UUA | |
| 23 | PFOZZ | 5340011867229 | 19207 | 12338913 | STRAP, RETAINING..... | 1 |
| | | | | | UOC: TTA, UU2, UUA | |
| 24 | PAOZZ | 5325002821830 | 96906 | MS16624-1066 | RING, RETAINING..... | 1 |
| | | | | | UOC: TTA, UU2, UUA | |

| (1) ITEM NO | (2) SMR CODE | (3) NSN | (4) CAGEC | (5) PART NUMBER | (6) DESCRIPTION AND USABLE ON CODES (UOC) | (7) QTY |
|-------------------|--------------------|---------------|--------------|-----------------------|---|------------|
| 25 | PAOZZ | 5360012559899 | 73821 | C0850-081-2250-M | SPRING, HELICAL, COMP..... UOC: TTA, UU2, UUA | 1 |
| 26 | PAOZZ | 5306002258499 | 80205 | MS90725-34 | BOLT, MACHINE 5/16-18 X 1.00..... UOC: TTA, UU2, UUA | 1 |
| 27 | PAOZZ | 5310011191024 | 24617 | 2436162 | WASHER, FLAT 5/16..... UOC: TTA, UU2, UUA | 1 |
| 28 | PAOZZ | 2540014750629 | 19207 | 12446953-4 | GUARD, SPLASH, VEHICU..... UOC: TTA, UU2, UUA | 1 |
| 29 | PAOZZ | 5305001159934 | 96906 | MS51849-55 | .SCREW, MACHINE 8-32 X 5/8..... UOC: TTA, UU2, UUA | 3 |
| 30 | PAOZZ | 5310012134192 | 7X677 | 9423534 | .WASHER, FLAT #8..... UOC: TTA, UU2, UUA | 3 |
| 31 | PAOZZ | 5340014570459 | 19207 | 12446770 | .COVER, ACCESS..... UOC: TTA, UU2, UUA | 1 |
| 32 | PAOZZ | 5310015131935 | 34623 | 1494255 | .NUT, SHEET SPRING #8-32..... UOC: TTA, UU2, UUA | 3 |
| 33 | PAOZZ | 5310000145850 | 96906 | MS27183-42 | WASHER, FLAT #10..... UOC: TTA, UU2, UUA | 8 |
| 34 | PAOZZ | 5310012699245 | 7X677 | 190254 | NUT, SELF-LOCKING, HE 10-24..... UOC: TTA, UU2, UUA | 8 |
| 35 | PAOZZ | 5340014342834 | 19207 | 12469026 | BRACKET, MOUNTING..... UOC: TTA, UU2, UUA | 1 |

END OF FIGURE

UNIT, DIRECT SUPPORT, AND GENERAL SUPPORT MAINTENANCE
REPAIR PARTS AND SPECIAL TOOLS LIST
TRUCK, UTILITY: EXPANDED CAPACITY VEHICLES

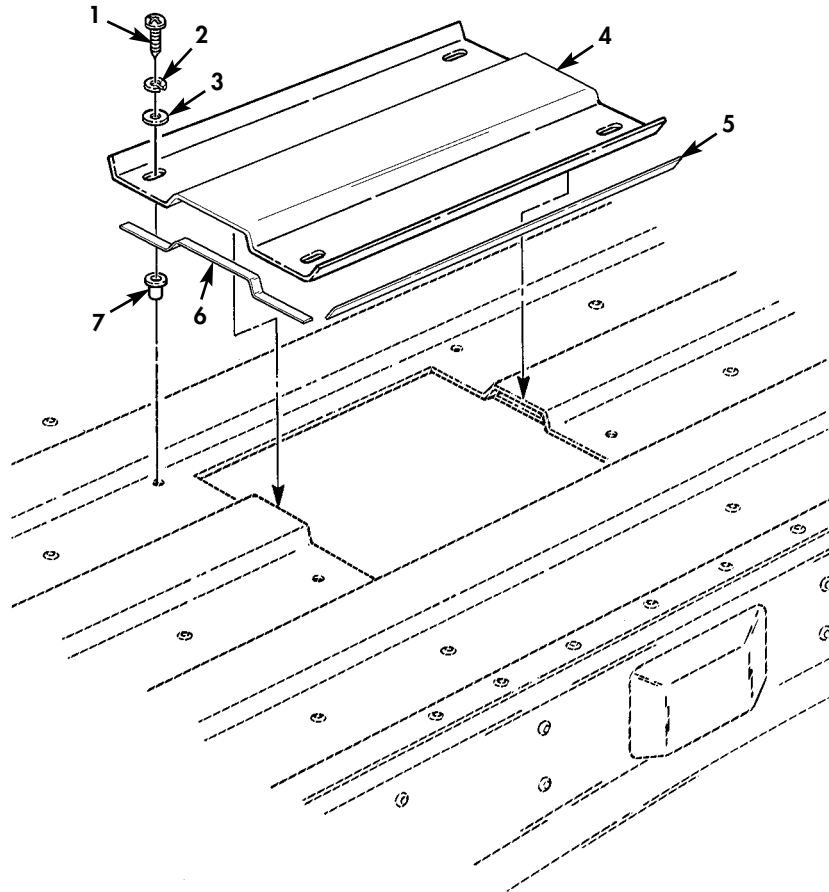

Figure 42. Parking Brake Access Cover and Related Hardware (Serial Number 300000 and Above).

| (1) ITEM NO | (2) SMR CODE | (3) NSN | (4) CAGEC | (5) PART NUMBER | (6) DESCRIPTION AND USABLE ON CODES (UOC) | (7) QTY |
|-------------------|--------------------|---------------|--------------|-----------------------|--|------------|
| | | | | | GROUP 1801 BODY, CAB, HOOD, AND HULL ASSEMBLIES | |
| | | | | | FIG. 42 PARKING BRAKE ACCESS COVER AND RELATED HARDWARE (SERIAL NUMBER 300000 AND ABOVE) | |
| 1 | PAOZZ | 5305002253843 | 80204 | B1821BH025C100N | SCREW,CAP,HEXAGON H 1/4-20 X 1.00... UOC:TTA,UU2,UUA | 8 |
| 2 | PAOZZ | 5310005825965 | 80205 | MS35338-44 | WASHER,LOCK 1/4..... UOC:TTA,UU2,UUA | 8 |
| 3 | PAOZZ | 5310011023270 | 24617 | 2436161 | WASHER,FLAT 1/4..... UOC:TTA,UU2,UUA | 8 |
| 4 | PFOZZ | | 34623 | 6043073 | COVER,ACCESS..... UOC:TTA,UU2,UUA | 2 |
| 5 | MOOZZ | | 12624 | EP-3376-13IN | SEAL,NONMETALLIC MAKE FROM TAPE P/N EP-3376,13 INCHES LONG..... UOC:TTA,UU2,UUA | 4 |
| 6 | MOOZZ | | 12624 | EP-3376-6.62IN | SEAL,NONMETALLIC MAKE FROM TAPE P/N EP-3376,6.62 INCHES LONG..... UOC:TTA,UU2,UUA | 4 |
| 7 | PAOZZ | 5325015482516 | 78276 | AKS4-420-260 | INSERT,SCREW THREAD 1/4-20..... UOC:TTA,UU2,UUA | 8 |

END OF FIGURE

UNIT, DIRECT SUPPORT, AND GENERAL SUPPORT MAINTENANCE
REPAIR PARTS AND SPECIAL TOOLS LIST
TRUCK, UTILITY: EXPANDED CAPACITY VEHICLES

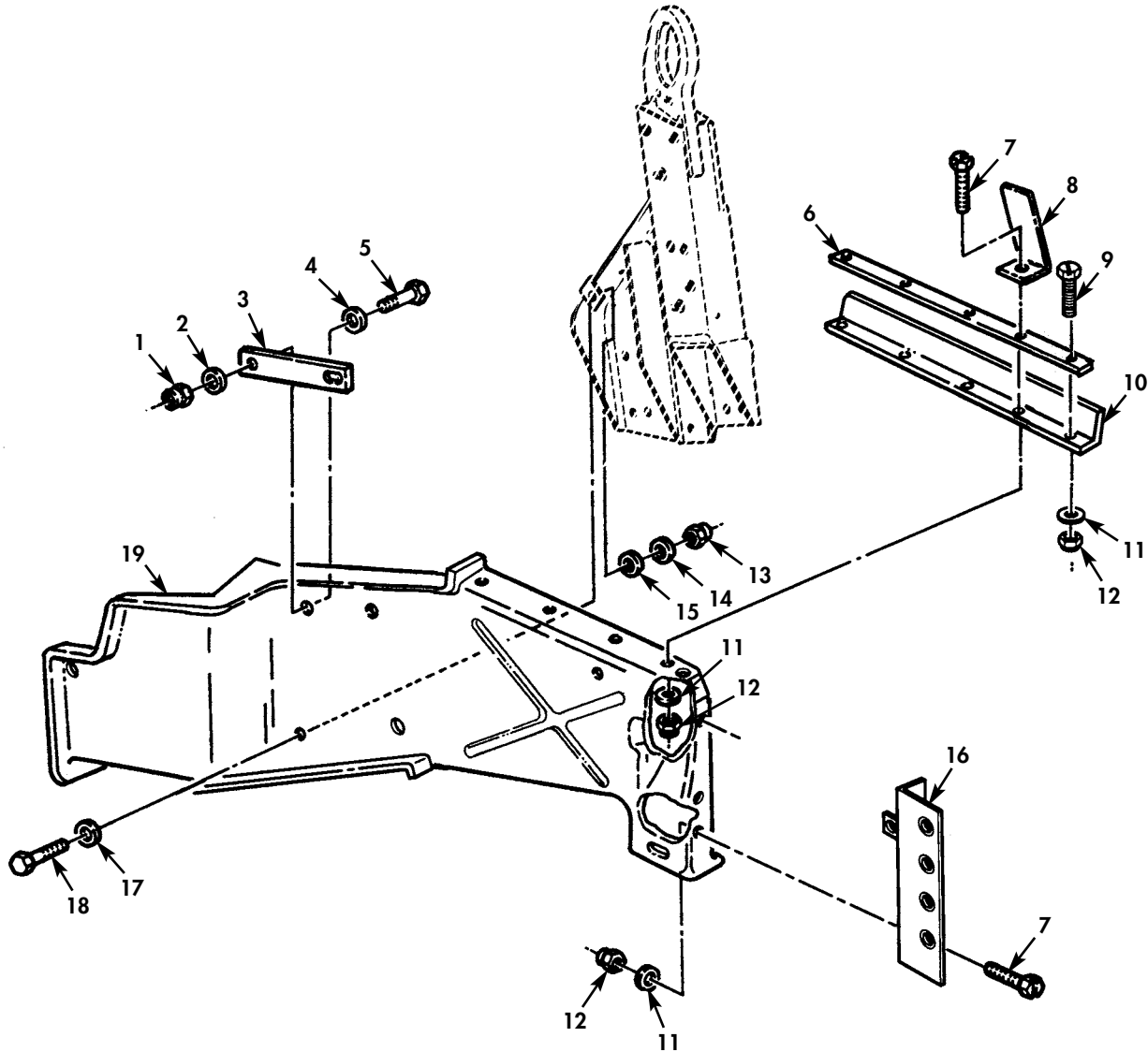

Figure 43. Right-Hand Splash Shield (Serial Number 300000 and Above).

| SECTION II | | | TB 9-2320-335-13&P | | | |
|------------|----------|---------------|--------------------|-----------------|---|-----|
| (1) | (2) | (3) | (4) | (5) | (6) | (7) |
| ITEM NO | SMR CODE | NSN | CAGEC | PART NUMBER | DESCRIPTION AND USABLE ON CODES (UOC) | QTY |
| | | | | | GROUP 1801 BODY, CAB, HOOD, AND HULL ASSEMBLIES | |
| | | | | | FIG. 43 RIGHT-HAND SPLASH SHIELD (SERIAL NUMBER 300000 AND ABOVE) | |
| 1 | PAOZZ | 5310000614650 | 80205 | M45913/3-4CG8C | NUT, SELF-LOCKING, HE 1/4-20..... | 1 |
| | | | | | UOC: TTA, UU2, UUA | |
| 2 | PAOZZ | 5310008094058 | 96906 | MS27183-10 | WASHER, FLAT 1/4..... | 1 |
| | | | | | UOC: TTA, UU2, UUA | |
| 3 | PAOZZ | 5365012101584 | 19207 | 12338635 | SPACER, PLATE..... | 1 |
| | | | | | UOC: TTA, UU2, UUA | |
| 4 | PAOZZ | 5310008093078 | 96906 | MS27183-11 | WASHER, FLAT 1/4..... | 1 |
| | | | | | UOC: TTA, UU2, UUA | |
| 5 | PAOZZ | 5305000680508 | 80204 | B1821BH025C075N | SCREW, CAP, HEXAGON H 1/4-20 X 3/4.... | 1 |
| | | | | | UOC: TTA, UU2, UUA | |
| 6 | PFOZZ | 5330014335054 | 34623 | 12460527 | PLATE, MOUNTING..... | 1 |
| | | | | | UOC: TTA, UU2, UUA | |
| 7 | PAOZZ | 5305002400194 | 96906 | MS51849-76 | SCREW, MACHINE 10-24 X 3/4..... | 7 |
| | | | | | UOC: TTA, UU2, UUA | |
| 8 | PAOZZ | 5340014563913 | 34623 | EC12460529B1 | BRACKET, ANGLE..... | 4 |
| | | | | | UOC: TTA, UU2, UUA | |
| 9 | PAOZZ | 5305012139852 | 72582 | 440502 | SCREW, MACHINE..... | 1 |
| | | | | | UOC: TTA, UU2, UUA | |
| 10 | PAOZZ | 5330014568882 | 34623 | 12469025 | SEAL, NONMETALLIC SP..... | 1 |
| | | | | | UOC: TTA, UU2, UUA | |
| 11 | PAOZZ | 5310000145850 | 96906 | MS27183-42 | WASHER, FLAT #10..... | 8 |
| | | | | | UOC: TTA, UU2, UUA | |
| 12 | PAOZZ | 5310012699245 | 7X677 | 190254 | NUT, SELF-LOCKING, HE 10-24..... | 8 |
| | | | | | UOC: TTA, UU2, UUA | |
| 13 | PAOZZ | 5310008140673 | 81349 | M45913/3-5CG8C | NUT, SELF-LOCKING, HE 5/16-18..... | 1 |
| | | | | | UOC: TTA, UU2 | |
| 14 | PAOZZ | 5310011191024 | 24617 | 2436162 | WASHER, FLAT 5/16..... | 1 |
| | | | | | UOC: TTA, UU2 | |
| 15 | PAOZZ | 5310014574009 | 24617 | 9421128 | WASHER, FLAT 5/16..... | 1 |
| | | | | | UOC: TTA, UU2, UUA | |
| 16 | PAOZZ | 5340014324879 | 34623 | 12469027 | BRACKET, MOUNTING..... | 1 |
| | | | | | UOC: TTA, UU2, UUA | |
| 17 | PAOZZ | 5310000446363 | 24617 | 446363 | WASHER, FLAT 5/16..... | 1 |
| | | | | | UOC: TTA, UU2, UUA | |
| 18 | PAOZZ | 5306002264827 | 80204 | B1821BH031C100N | BOLT, MACHINE 5/16-18 X 1.00..... | 1 |
| | | | | | UOC: TTA, UU2, UUA | |
| 19 | PAOZZ | 2540015204910 | 19207 | 12460531-2 | GUARD, SPLASH, VEHICL..... | 1 |
| | | | | | UOC: TTA, UU2, UUA | |

END OF FIGURE

UNIT, DIRECT SUPPORT, AND GENERAL SUPPORT MAINTENANCE
REPAIR PARTS AND SPECIAL TOOLS LIST
TRUCK, UTILITY: EXPANDED CAPACITY VEHICLES

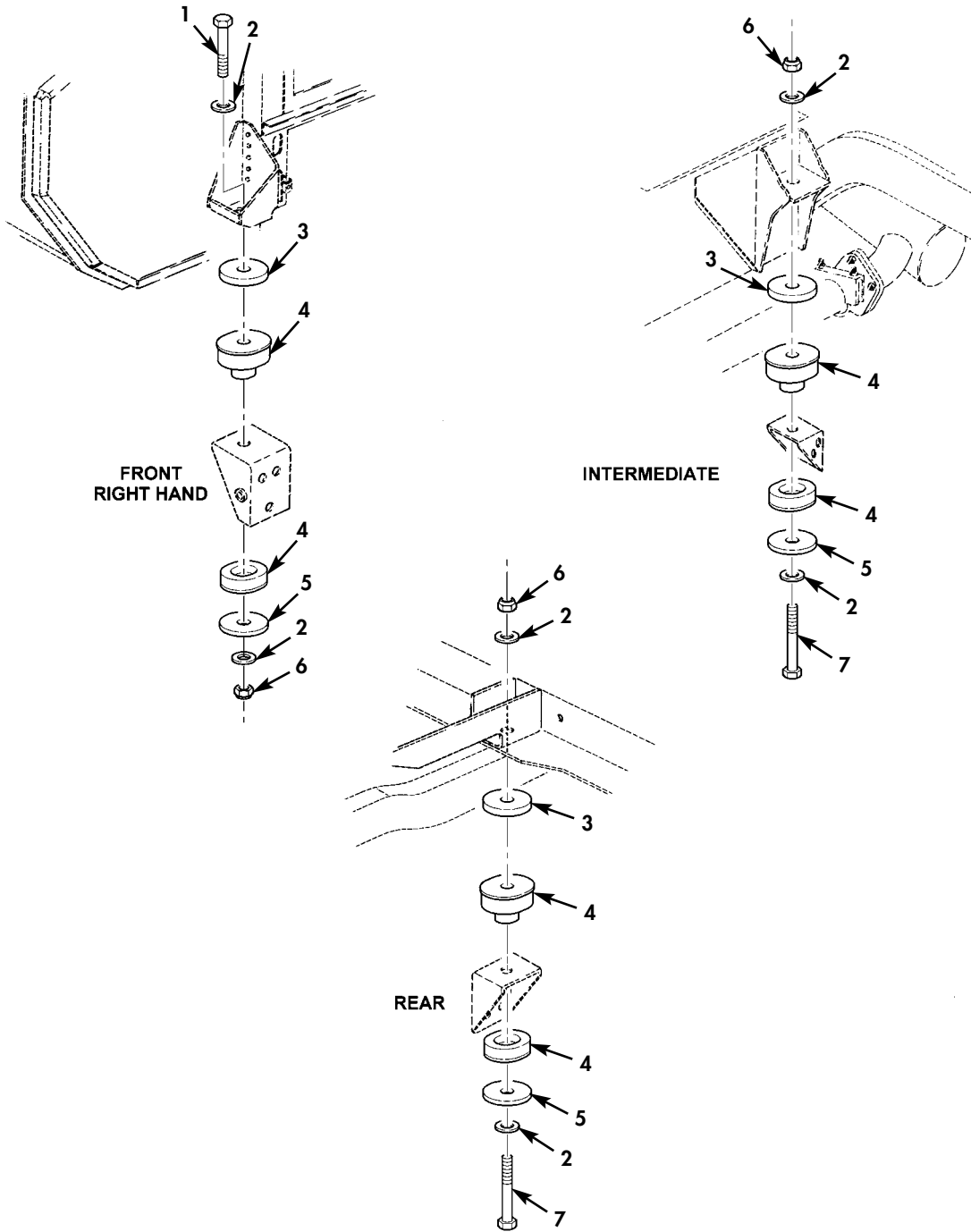

Figure 44. Body Mounting Components (Serial Number 300000 and Above).

| (1) ITEM NO | (2) SMR CODE | (3) NSN | (4) CAGEC | (5) PART NUMBER | (6) DESCRIPTION AND USABLE ON CODES (UOC) | (7) QTY |
|--|--------------------|---------------|--------------|-----------------------|---|------------|
| GROUP 1801 BODY, CAB, HOOD, AND HULL ASSEMBLIES | | | | | | |
| FIG. 44 BODY MOUNTING COMPONENTS (SERIAL NUMBER 30000 AND ABOVE) | | | | | | |
| 1 | PAHZZ | 5305007247264 | 80204 | B1821BH063C450N | SCREW,CAP,HEXAGON H 5/8-11 X 4.50,L.H. FRONT..... | 1 |
| | | | | | UOC:TTA,UU2,UUA | |
| 2 | PAHZZ | 5310011517347 | 24617 | 2436167 | WASHER,FLAT 5/8..... | 12 |
| | | | | | UOC:TTA,UU2,UUA | |
| 3 | PAHZZ | 5310012527285 | 19207 | 12339248-2 | WASHER,FLAT..... | 6 |
| | | | | | UOC:TTA,UU2,UUA | |
| 4 | PAHZZ | | 34623 | 6042800 | MOUNT,RESILIENT..... | 6 |
| | | | | | UOC:TTA,UU2,UUA | |
| 5 | PAHZZ | 5310014769321 | 19207 | 12339248-3 | WASHER,FLAT..... | 6 |
| | | | | | UOC:TTA,UU2,UUA | |
| 6 | PAHZZ | 5310000614651 | 81349 | M45913/1-10CG8C | NUT,SELF-LOCKING,HE 5/8-11..... | 6 |
| | | | | | UOC:TTA,UU2,UUA | |
| 7 | PAHZZ | 5305007247265 | 80204 | B1821BH063C475N | SCREW,CAP,HEXAGON H 5/8-11 X 4.75... | 5 |
| | | | | | UOC:TTA,UU2,UUA | |

END OF FIGURE

UNIT, DIRECT SUPPORT, AND GENERAL SUPPORT MAINTENANCE
REPAIR PARTS AND SPECIAL TOOLS LIST
TRUCK, UTILITY: EXPANDED CAPACITY VEHICLES

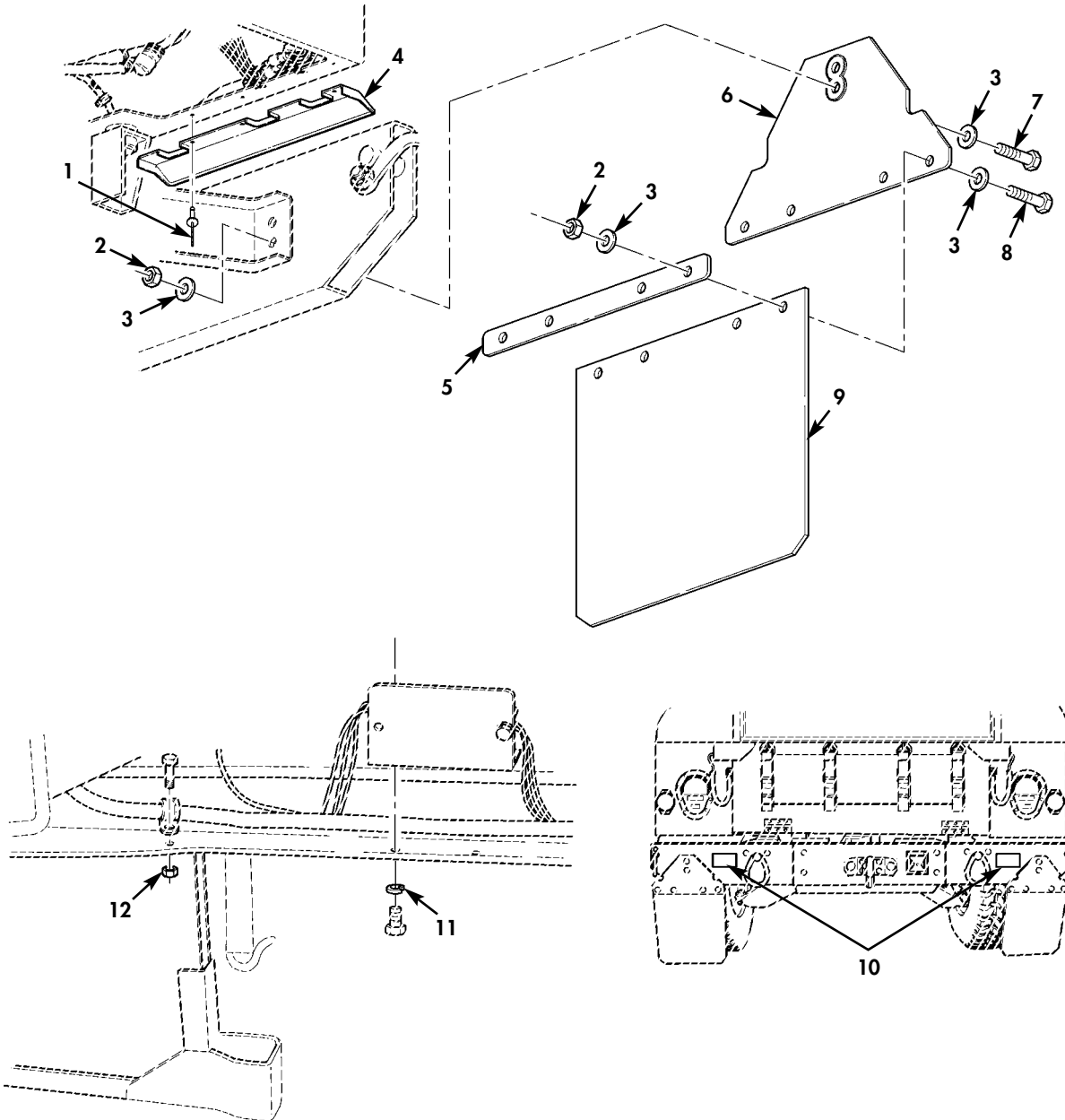

Figure 45. Mudflaps (Serial Number 300000 and Above).

| (1) ITEM NO | (2) SMR CODE | (3) NSN | (4) CAGEC | (5) PART NUMBER | (6) DESCRIPTION AND USABLE ON CODES (UOC) | (7) QTY |
|--|--------------------|---------------|--------------|-----------------------|---|------------|
| GROUP 2101 BUMPERS, BRACKETS, GUARDS, AND PROTECTIVE DEVICES | | | | | | |
| FIG. 45 MUDFLAPS (SERIAL NUMBER 300000 AND ABOVE) | | | | | | |
| 1 | PAOZZ | 5320004902243 | 81349 | M24243/3-A610 | RIVET, BLIND PART OF KIT P/N 57K4403. UOC: TTA, UU2, UUA | 6 |
| 2 | PAOZZ | 5310015481848 | 81349 | M45913/4-8CG8Z | NUT, SELF-LOCKING, HE 1/2-13 PART OF KIT P/N 57K4403..... UOC: TTA, UU2, UUA | 12 |
| 3 | PAOZZ | 5310012447459 | 29510 | 120396 | WASHER, FLAT 1/2 PART OF KIT P/N 57K4403..... UOC: TTA, UU2, UUA | 24 |
| 4 | PAOZZ | 2590015390647 | 34623 | 12480595-1 | BRACKET, VEHICULAR C L.H. PART OF KIT P/N 57K4403..... UOC: TTA, UU2, UUA | 1 |
| 4 | PAOZZ | | 34623 | 5716636 | BRACKET, VEHICULAR C R.H. PART OF KIT P/N 57K4403..... UOC: TTA, UU2, UUA | 1 |
| 5 | PAOZZ | | 19207 | 12480587 | PLATE, MOUNTING PART OF KIT P/N 57K4403..... UOC: TTA, UU2, UUA | 2 |
| 6 | PAOZZ | 5340015385849 | 34623 | RCSK19805 | BRACKET, MOUNTING PART OF KIT P/N 57K4403..... UOC: TTA, UU2, UUA | 2 |
| 7 | PAOZZ | 5305000712076 | 80204 | B1821BH050C325N | SCREW, CAP, HEXAGON H 1/2-13 X 3.25 PART OF KIT P/N 57K4403..... UOC: TTA, UU2, UUA | 4 |
| 8 | PAOZZ | 5305000712069 | 80204 | B1821BH050C150N | SCREW, CAP, HEXAGON H 1/2-13 X 1.50 PART OF KIT P/N 57K4403..... UOC: TTA, UU2, UUA | 8 |
| 9 | PAOZZ | 2540015390180 | 34623 | 6011599 | GUARD, SPLASH, VEHICU PART OF KIT P/N 57K4403..... UOC: TTA, UU2, UUA | 2 |
| 10 | PAOZZ | | 19207 | 12339058 | MARKER, IDENTIFICATI SLING AND TIE-DOWN PART OF KIT P/N 57K4403.... UOC: TTA, UU2, UUA | 2 |
| 11 | PAOZZ | 5310005825965 | 80205 | MS35338-44 | WASHER, LOCK 1/4 PART OF KIT P/N 57K4403..... UOC: TTA, UU2, UUA | 4 |
| 12 | PAOZZ | 5310001249265 | 72582 | 271169 | NUT, PLAIN, ASSEMBLED 10-32 PART OF KIT P/N 57K4403..... UOC: TTA, UU2, UUA | 2 |
| KIT | PAOZZ | 2540015391558 | 19207 | 57K4403 | GUARD, SPLASH, VEHICU..... UOC: TTA, UU2, UUA BRACKET, MOUNTING (2) 45-6 BRACKET, VEHICULAR C (1) 45-4 BRACKET, VEHICULAR C (1) 45-4 GUARD, SPLASH, VEHICU (2) 45-9 MARKER, IDENTIFICATI (2) 45-10 NUT, PLAIN, ASSEMBLED (2) 45-12 NUT, SELF-LOCKING, HE (12) 45-2 | 1 |

TB 9-2320-335-13&P

| (1) | (2) | (3) | (4) | (5) | (6) | (7) |
|------|------|-----|-------|--------|---------------------------------------|------------|
| ITEM | SMR | | | PART | | |
| NO | CODE | NSN | CAGEC | NUMBER | DESCRIPTION AND USABLE ON CODES (UOC) | QTY |
| | | | | | PLATE, MOUNTING | (2) 45-5 |
| | | | | | RIVET, BLIND | (6) 45-1 |
| | | | | | SCREW, CAP, HEXAGON H | (4) 45-7 |
| | | | | | SCREW, CAP, HEXAGON H | (8) 45-8 |
| | | | | | WASHER, FLAT | (24) 45-3 |
| | | | | | WASHER, LOCK | (4) 45-11 |

END OF FIGURE

UNIT, DIRECT SUPPORT, AND GENERAL SUPPORT MAINTENANCE
 REPAIR PARTS AND SPECIAL TOOLS LIST
 TRUCK, UTILITY: EXPANDED CAPACITY VEHICLES

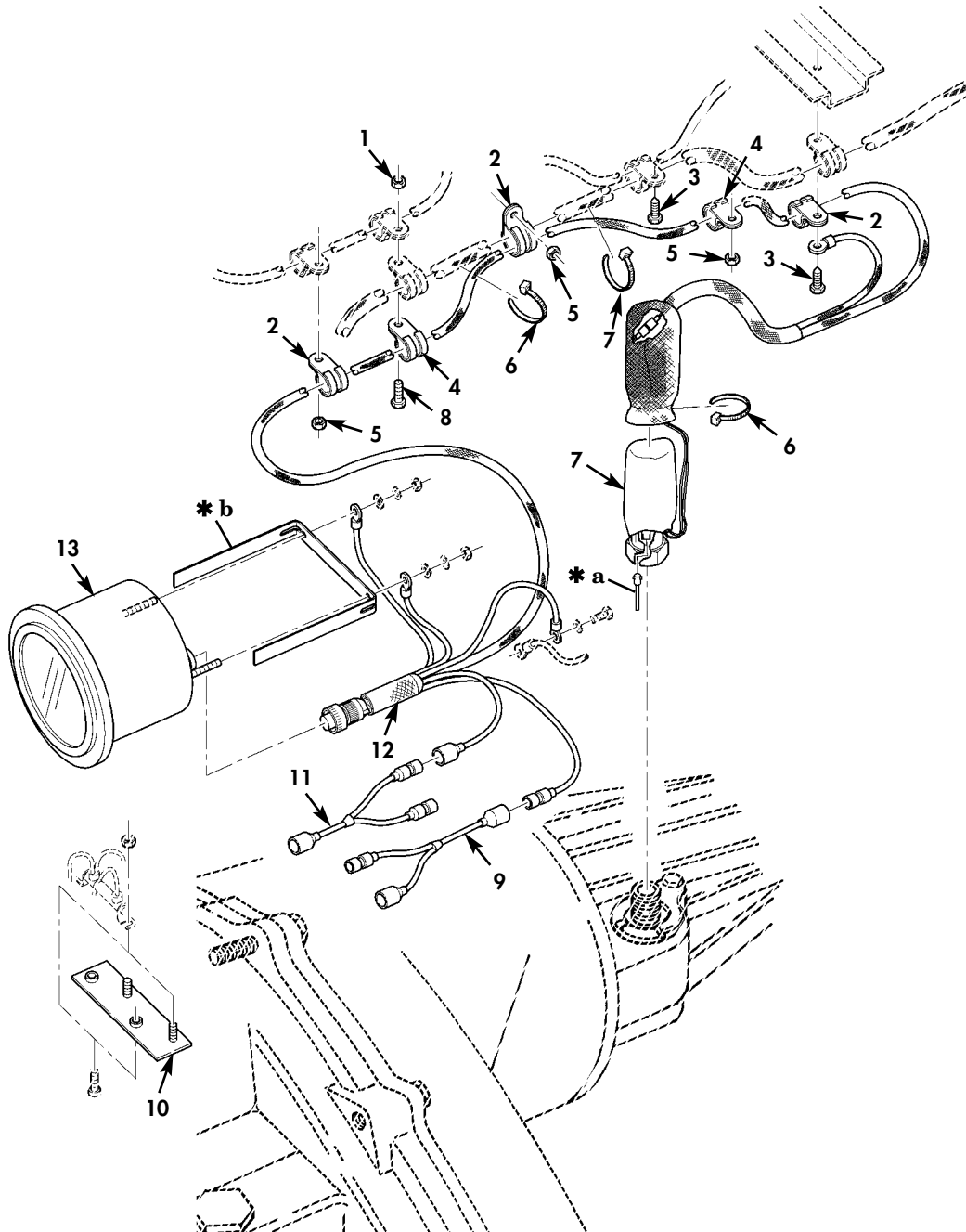

- * a PART OF ITEM 8
- * b PART OF ITEM 14

Figure 46. Speedometer, Speedometer Drive, and Related Parts (Serial Number 300000 and Above).

| (1) ITEM NO | (2) SMR CODE | (3) NSN | (4) CAGEC | (5) PART NUMBER | (6) DESCRIPTION AND USABLE ON CODES (UOC) | (7) QTY |
|--|--------------------|---------------|--------------|-----------------------|---|------------|
| GROUP 4701 INSTRUMENTS (SPEED AND DISTANCE) | | | | | | |
| FIG. 46 SPEEDOMETER, SPEEDOMETER DRIVE, AND RELATED PARTS (SERIAL NUMBER 300000 AND ABOVE) | | | | | | |
| 1 | PAOZZ | 5310012699245 | 7X677 | 190254 | NUT, SELF-LOCKING, HE 10-24 PART OF KIT P/N 57K4882..... | 1 |
| | | | | | UOC: TTA, UU2, UUA | |
| 2 | PAOZZ | 5340000797837 | 80205 | MS21333-67 | CLAMP, LOOP PART OF KIT P/N 57K4882.. | 3 |
| | | | | | UOC: TTA, UU2, UUA | |
| 3 | PAOZZ | 5305012645809 | 19207 | 12342499-2 | SCREW, TAPPING 10-32 X 5/8 PART OF KIT P/N 57K4882..... | 2 |
| | | | | | UOC: TTA, UU2, UUA | |
| 4 | PAOZZ | 5340008091490 | 80205 | MS21333-98 | CLAMP, LOOP PART OF KIT P/N 57K4882.. | 2 |
| | | | | | UOC: TTA, UU2, UUA | |
| 5 | PAOZZ | 5310015481269 | 81349 | M45913/4-4CG8Z | NUT, SELF-LOCKING, HE 1/4-20 PART OF KIT P/N 57K4882..... | 3 |
| | | | | | UOC: TTA, UU2, UUA | |
| 6 | PAOZZ | 5975009846582 | 96906 | MS3367-1-0 | STRAP, TIEDOWN, ELECT PART OF KIT P/N 57K4882..... | 3 |
| | | | | | UOC: TTA, UU2, UUA | |
| 7 | PAOZZ | 6115015544741 | 34623 | 12480922 | GENERATOR, TACHOMETE PART OF KIT P/N 57K4882..... | 1 |
| | | | | | UOC: TTA, UU2, UUA | |
| 8 | PAOZZ | 5305004703321 | 96906 | MS51849-74 | SCREW, MACHINE 10-24 X 1/2 PART OF KIT P/N 57K4882..... | 1 |
| | | | | | UOC: TTA, UU2, UUA | |
| 9 | PAOZZ | 6150015557019 | 19207 | 12480909 | CABLE ASSEMBLY, SPEC PART OF KIT P/N 57K4882..... | 1 |
| | | | | | UOC: TTA, UU2, UUA | |
| 10 | PFOZZ | | 19207 | 12480918 | PLATE, MOUNTING RESISTOR MOUNT PART OF KIT P/N 57K4882..... | 1 |
| | | | | | UOC: TTA, UU2, UUA | |
| 11 | PAOZZ | 6150015557025 | 19207 | 12480908 | CABLE ASSEMBLY, SPEC PART OF KIT P/N 57K4882..... | 1 |
| | | | | | UOC: TTA, UU2, UUA | |
| 12 | PAOZZ | 6150015557011 | 19207 | 12480907 | WIRING HARNESS, BRAN PART OF KIT P/N 57K4882..... | 1 |
| | | | | | UOC: TTA, UU2, UUA | |
| 13 | PAOZZ | 6680015544738 | 34623 | 12480921 | SPEEDOMETER PART OF KIT P/N 57K4882.. | 1 |
| | | | | | UOC: TTA, UU2, UUA | |
| KIT | PAOZZ | 2590015543458 | 19207 | 57K4882 | MODIFICATION KIT, VE..... | 1 |
| | | | | | UOC: TTA, UU2, UUA | |
| | | | | | CABLE ASSEMBLY, SPEC (1) 46-11 | |
| | | | | | CABLE ASSEMBLY, SPEC (1) 46-9 | |
| | | | | | CLAMP, LOOP (2) 46-4 | |
| | | | | | CLAMP, LOOP (3) 46-2 | |
| | | | | | GENERATOR, TACHOMETE (1) 46-7 | |
| | | | | | NUT, SELF-LOCKING, HE (1) 46-1 | |
| | | | | | NUT, SELF-LOCKING, HE (3) 46-5 | |
| | | | | | PLATE, MOUNTING (1) 46-10 | |

TB 9-2320-335-13&P

| (1) | (2) | (3) | (4) | (5) | (6) | (7) |
|------|------|-----|-------|--------|---------------------------------------|------------|
| ITEM | SMR | | | PART | | |
| NO | CODE | NSN | CAGEC | NUMBER | DESCRIPTION AND USABLE ON CODES (UOC) | QTY |
| | | | | | SCREW, MACHINE | (1) 46-8 |
| | | | | | SCREW, TAPPING | (2) 46-3 |
| | | | | | SPEEDOMETER | (1) 46-13 |
| | | | | | STRAP, TIEDOWN, ELECT | (3) 46-6 |
| | | | | | WIRING HARNESS, BRAN | (1) 46-12 |

END OF FIGURE

TB 9-2320-335-13&P

| (1) ITEM NO | (2) SMR CODE | (3) NSN | (4) CAGEC | (5) PART NUMBER | (6) DESCRIPTION AND USABLE ON CODES (UOC) | (7) QTY |
|----------------------------------|--------------------|------------|--------------|-----------------------|--|------------|
| GROUP 9401 KITS | | | | | | |
| FIG. KITS | | | | | | |
| 1 | PAOZZ | | 34623 | 5717285 | KIT, BRAKE PAD..... | 1 |
| UOC: TTA, UU2, UUA | | | | | | |
| DISC BRAKE SHOE (1) 21-11 | | | | | | |
| DISC BRAKE SHOE (1) 22-11 | | | | | | |
| PIN CLIP (2) 23-6 | | | | | | |
| PIN CLIP (2) 22-6 | | | | | | |
| RETENTION PIN (2) 23-12 | | | | | | |
| RETENTION PIN (2) 22-12 | | | | | | |
| 2 | PAOZZ | | 34623 | 5717286 | KIT, CAPLIPER WEAR P..... | 1 |
| UOC: TTA, UU2, UUA | | | | | | |
| PLATE, WEAR, BRAKE SH (2) 23-8 | | | | | | |
| PLATE, WEAR, BRAKE SH (2) 22-8 | | | | | | |
| 3 | PAOZZ | | 34623 | 5717287 | KIT, CALIPER BLEED | 1 |
| UOC: TTA, UU2, UUA | | | | | | |
| BRASS ADAPTER (2) 23-9 | | | | | | |
| BRASS ADAPTER (2) 22-9 | | | | | | |
| VALVE, BLEEDER, SCREW (2) 22-10 | | | | | | |
| VALVE, BLEEDER, SCREW (2) 23-10 | | | | | | |

END OF FIGURE

| SECTION II | | | TB 9-2320-335-13&P | | | |
|------------|-------|---------------|--------------------|--------------------------|---------------------------------------|-----|
| (1) | (2) | (3) | (4) | (5) | (6) | (7) |
| ITEM | SMR | | | PART | | |
| NO | CODE | NSN | CAGEC | NUMBER | DESCRIPTION AND USABLE ON CODES (UOC) | QTY |
| | | | | | GROUP 9501 BULK | |
| | | | | | FIG. BULK | |
| 1 | PAOZZ | 4720011862358 | 34623 | 5741209 | HOSE, NONMETALLIC..... | V |
| | | | | | UOC: TTA, UU2, UUA | |
| 2 | PFOZZ | | 34623 | 6037172 | TUBING, PLASTIC..... | V |
| | | | | | UOC: TTA, UU2, UUA | |
| 3 | PAOZZ | 4720010587213 | 19207 | CPR104420-1 | TUBING, NONMETALLIC 50 FEET LONG..... | V |
| | | | | | UOC: TTA, UU2, UUA | |
| 4 | PAOZZ | | 12624 | EP-3376 | TAPE, PRESSURE SENSI..... | V |
| | | | | | UOC: TTA, UU2, UUA | |
| 5 | PAOZZ | 4720004910102 | 96906 | MS521301A203R | HOSE, NONMETALLIC..... | V |
| | | | | | UOC: TTA, UU2, UUA | |
| 6 | PAOZZ | 4720004019299 | 81343 | SAE-20R1ECLTS-A- 25XR | HOSE, NONMETALLIC..... | V |
| | | | | | UOC: TTA, UU2, UUA | |

END OF FIGURE

CROSS-REFERENCE INDEXES

NATIONAL STOCK NUMBER INDEX

| STOCK NUMBER | FIG. | ITEM | STOCK NUMBER | FIG. | ITEM |
|------------------|------|------|------------------|------|------|
| 5310-00-004-5033 | 2 | 27 | 5305-00-068-0511 | 6 | 27 |
| 5310-00-004-5033 | 3 | 18 | 5310-00-068-5285 | 11 | 11 |
| 5310-00-004-5033 | 6 | 18 | 5310-00-068-5285 | 34 | 19 |
| 5310-00-004-5033 | 9 | 22 | 5305-00-071-1783 | 34 | 14 |
| 5310-00-004-5033 | 12 | 9 | 5305-00-071-1786 | 40 | 3 |
| 5310-00-004-5033 | 26 | 10 | 5305-00-071-1788 | 22 | 8 |
| 5310-00-004-5033 | 30 | 2 | 5305-00-071-1788 | 23 | 12 |
| 5310-00-011-6121 | 11 | 7 | 5305-00-071-2055 | 14 | 15 |
| 5315-00-012-0123 | 14 | 12 | 5305-00-071-2055 | 19 | 15 |
| 5315-00-012-0123 | 19 | 12 | 5305-00-071-2056 | 31 | 14 |
| 5315-00-012-0123 | 31 | 1 | 5305-00-071-2067 | 36 | 23 |
| 5315-00-012-0123 | 38 | 13 | 5305-00-071-2068 | 16 | 7 |
| 5310-00-014-5850 | 30 | 20 | 5305-00-071-2069 | 13 | 3 |
| 5310-00-014-5850 | 41 | 33 | 5305-00-071-2069 | 16 | 6 |
| 5310-00-014-5850 | 43 | 11 | 5305-00-071-2069 | 37 | 18 |
| 4730-00-041-2526 | 5 | 22 | 5305-00-071-2069 | 45 | 8 |
| 5310-00-044-3340 | 30 | 15 | 5305-00-071-2070 | 11 | 8 |
| 5310-00-044-3342 | 11 | 10 | 5305-00-071-2070 | 22 | 16 |
| 5310-00-044-3342 | 34 | 20 | 5305-00-071-2074 | 3 | 20 |
| 5310-00-044-6363 | 43 | 17 | 5305-00-071-2074 | 36 | 21 |
| 2640-00-050-1229 | 28 | 10 | 5305-00-071-2074 | 37 | 2 |
| 4730-00-050-4203 | 14 | 9 | 5305-00-071-2075 | 36 | 9 |
| 4730-00-050-4203 | 14 | 18 | 5305-00-071-2075 | 37 | 21 |
| 4730-00-050-4203 | 19 | 9 | 5305-00-071-2075 | 38 | 1 |
| 4730-00-050-4203 | 19 | 18 | 5305-00-071-2076 | 36 | 8 |
| 4730-00-050-4203 | 31 | 4 | 5305-00-071-2076 | 37 | 15 |
| 4730-00-050-4203 | 31 | 7 | 5305-00-071-2076 | 45 | 7 |
| 4730-00-050-4205 | 31 | 11 | 5305-00-071-2077 | 36 | 16 |
| 4730-00-050-4205 | 31 | 17 | 5305-00-071-2077 | 38 | 6 |
| 5340-00-050-9077 | 6 | 24 | 5305-00-071-2077 | 39 | 1 |
| 5310-00-061-4650 | 1 | 5 | 5305-00-071-2078 | 35 | 13 |
| 5310-00-061-4650 | 3 | 6 | 5305-00-071-2079 | 35 | 24 |
| 5310-00-061-4650 | 4 | 9 | 5305-00-071-2079 | 36 | 6 |
| 5310-00-061-4650 | 9 | 10 | 5305-00-071-2079 | 39 | 17 |
| 5310-00-061-4650 | 30 | 27 | 5305-00-071-2081 | 34 | 8 |
| 5310-00-061-4650 | 43 | 1 | 5305-00-071-2081 | 39 | 21 |
| 5310-00-061-4651 | 34 | 25 | 5305-00-071-2505 | 3 | 8 |
| 5310-00-061-4651 | 38 | 16 | 5305-00-071-2505 | 20 | 2 |
| 5310-00-061-4651 | 44 | 6 | 5305-00-071-2505 | 24 | 8 |
| 5305-00-068-0508 | 2 | 11 | 5305-00-071-2506 | 1 | 6 |
| 5305-00-068-0508 | 4 | 7 | 5305-00-071-2513 | 16 | 13 |
| 5305-00-068-0508 | 9 | 8 | 5340-00-079-7837 | 46 | 2 |
| 5305-00-068-0508 | 17 | 12 | 5310-00-080-6004 | 2 | 7 |
| 5305-00-068-0508 | 43 | 5 | 5310-00-080-6004 | 5 | 12 |
| 5305-00-068-0510 | 2 | 28 | 5310-00-080-6004 | 6 | 19 |
| 5305-00-068-0510 | 12 | 6 | 5310-00-080-6004 | 41 | 11 |
| 5305-00-068-0510 | 26 | 9 | 5310-00-081-4219 | 6 | 14 |
| 5305-00-068-0511 | 2 | 6 | 5310-00-081-4219 | 41 | 7 |

CROSS-REFERENCE INDEXES

NATIONAL STOCK NUMBER INDEX

| STOCK NUMBER | FIG. | ITEM | STOCK NUMBER | FIG. | ITEM |
|------------------|------|------|------------------|------|------|
| 5310-00-088-1251 | 30 | 13 | 5310-00-488-3889 | 16 | 14 |
| 5340-00-088-1254 | 9 | 24 | 5310-00-488-3889 | 22 | 14 |
| 5340-00-088-1254 | 15 | 9 | 5310-00-488-3889 | 31 | 22 |
| 5340-00-088-1254 | 17 | 6 | 5310-00-488-3889 | 34 | 9 |
| 5305-00-115-9934 | 41 | 29 | 5310-00-488-3889 | 35 | 12 |
| 5310-00-124-9265 | 30 | 33 | 5310-00-488-3889 | 36 | 12 |
| 5310-00-124-9265 | 45 | 12 | 5310-00-488-3889 | 37 | 4 |
| 5310-00-126-3842 | 30 | 8 | 5310-00-488-3889 | 38 | 5 |
| 5331-00-171-6649 | 26 | 7 | 5310-00-488-3889 | 39 | 23 |
| 4730-00-172-0010 | 30 | 17 | 5320-00-490-2243 | 45 | 1 |
| 5305-00-191-3640 | 15 | 17 | 4720-00-491-0102 | BULK | 5 |
| 5310-00-194-1483 | 39 | 19 | 4730-00-491-9576 | 6 | 10 |
| 5305-00-225-3841 | 16 | 16 | 5305-00-543-2419 | 3 | 17 |
| 5305-00-225-3842 | 1 | 24 | 5305-00-543-2866 | 6 | 25 |
| 5305-00-225-3843 | 7 | 3 | 5305-00-543-4372 | 6 | 17 |
| 5305-00-225-3843 | 30 | 11 | 5310-00-582-5965 | 2 | 12 |
| 5305-00-225-3843 | 42 | 1 | 5310-00-582-5965 | 3 | 15 |
| 5306-00-225-8499 | 41 | 26 | 5310-00-582-5965 | 7 | 2 |
| 5306-00-226-4825 | 6 | 12 | 5310-00-582-5965 | 24 | 9 |
| 5306-00-226-4825 | 24 | 30 | 5310-00-582-5965 | 41 | 19 |
| 5306-00-226-4827 | 20 | 14 | 5310-00-582-5965 | 42 | 2 |
| 5306-00-226-4827 | 35 | 6 | 5310-00-582-5965 | 45 | 11 |
| 5306-00-226-4827 | 43 | 18 | 5310-00-584-5272 | 16 | 5 |
| 5306-00-226-4828 | 24 | 34 | 4730-00-585-2653 | 30 | 25 |
| 5306-00-226-4828 | 33 | 4 | 5310-00-595-7486 | 38 | 11 |
| 5315-00-239-8032 | 38 | 17 | 5305-00-638-8920 | 2 | 17 |
| 5305-00-240-0194 | 30 | 22 | 2590-00-683-0598 | 7 | 4 |
| 5305-00-240-0194 | 41 | 5 | 5340-00-702-2848 | 15 | 11 |
| 5305-00-240-0194 | 43 | 7 | 5305-00-716-7680 | 34 | 22 |
| 5325-00-282-1830 | 41 | 24 | 5310-00-721-7809 | 9 | 26 |
| 4730-00-287-1706 | 24 | 25 | 5305-00-724-7219 | 21 | 5 |
| 4730-00-287-1706 | 25 | 15 | 5305-00-724-7219 | 22 | 19 |
| 2520-00-352-2168 | 30 | 29 | 5305-00-724-7220 | 16 | 18 |
| 4720-00-401-9299 | BULK | 6 | 5305-00-724-7220 | 22 | 17 |
| 5310-00-402-2778 | 9 | 20 | 5305-00-724-7220 | 23 | 13 |
| 5310-00-407-9566 | 2 | 15 | 5305-00-724-7236 | 34 | 17 |
| 5310-00-407-9566 | 6 | 13 | 5305-00-724-7264 | 38 | 22 |
| 5310-00-409-3333 | 14 | 3 | 5305-00-724-7264 | 44 | 1 |
| 5310-00-409-3333 | 19 | 3 | 5305-00-724-7265 | 44 | 7 |
| 5310-00-409-3333 | 34 | 28 | 5305-00-725-2317 | 41 | 17 |
| 5310-00-409-3333 | 35 | 20 | 5340-00-725-5280 | 10 | 3 |
| 5310-00-409-3333 | 37 | 5 | 5340-00-725-5280 | 12 | 7 |
| 5310-00-409-3333 | 39 | 8 | 5305-00-726-2567 | 32 | 4 |
| 5325-00-442-5845 | 20 | 22 | 5305-00-732-0511 | 39 | 20 |
| 5310-00-447-8774 | 11 | 1 | 5340-00-738-5182 | 15 | 15 |
| 5310-00-449-2376 | 28 | 14 | 4820-00-752-9040 | 4 | 10 |
| 5305-00-470-3321 | 46 | 8 | 2530-00-753-7285 | 30 | 21 |
| 5310-00-488-3889 | 16 | 8 | 5310-00-761-0654 | 12 | 10 |

CROSS-REFERENCE INDEXES

NATIONAL STOCK NUMBER INDEX

| STOCK NUMBER | FIG. | ITEM | STOCK NUMBER | FIG. | ITEM |
|------------------|------|------|------------------|------|------|
| 5310-00-761-0654 | 36 | 25 | 5310-00-930-8214 | 41 | 9 |
| 5365-00-772-2322 | 8 | 3 | 5310-00-931-8167 | 33 | 7 |
| 5935-00-772-2353 | 8 | 4 | 5310-00-934-9758 | 9 | 25 |
| 5935-00-772-3307 | 8 | 2 | 5310-00-934-9764 | 30 | 19 |
| 5305-00-781-3927 | 36 | 4 | 5310-00-935-9021 | 3 | 9 |
| 5305-00-781-3928 | 36 | 10 | 5310-00-935-9021 | 26 | 12 |
| 5305-00-782-9489 | 2 | 24 | 5310-00-935-9021 | 27 | 5 |
| 5340-00-809-1490 | 46 | 4 | 5310-00-935-9021 | 30 | 1 |
| 5340-00-809-1492 | 9 | 9 | 5310-00-935-9021 | 36 | 1 |
| 5310-00-809-3078 | 43 | 4 | 5310-00-935-9021 | 39 | 9 |
| 5310-00-809-4058 | 2 | 13 | 5310-00-935-9021 | 41 | 10 |
| 5310-00-809-4058 | 25 | 16 | 5310-00-937-0453 | 1 | 22 |
| 5310-00-809-4058 | 30 | 12 | 5310-00-937-0453 | 32 | 3 |
| 5310-00-809-4058 | 43 | 2 | 5305-00-947-4355 | 37 | 12 |
| 5310-00-809-4061 | 19 | 14 | 5305-00-947-4358 | 35 | 18 |
| 5310-00-809-4085 | 14 | 14 | 5305-00-947-4358 | 36 | 17 |
| 5310-00-809-4085 | 30 | 16 | 5305-00-947-4359 | 37 | 9 |
| 5310-00-814-0672 | 14 | 4 | 5305-00-947-4360 | 37 | 13 |
| 5310-00-814-0672 | 19 | 4 | 5305-00-947-4360 | 39 | 4 |
| 5310-00-814-0673 | 24 | 33 | 5305-00-947-4361 | 14 | 1 |
| 5310-00-814-0673 | 41 | 6 | 5305-00-947-4361 | 19 | 21 |
| 5310-00-814-0673 | 43 | 13 | 5305-00-947-4361 | 34 | 6 |
| 5315-00-815-8840 | 20 | 7 | 5305-00-947-4361 | 37 | 19 |
| 5310-00-823-8804 | 39 | 7 | 5305-00-947-4362 | 14 | 21 |
| 5340-00-827-8314 | 25 | 10 | 5305-00-947-4363 | 19 | 1 |
| 5315-00-842-3044 | 20 | 9 | 5305-00-954-3937 | 1 | 2 |
| 5315-00-842-3044 | 41 | 14 | 5340-00-954-6014 | 9 | 23 |
| 2530-00-848-4581 | 28 | 16 | 5340-00-954-6014 | 24 | 22 |
| 5310-00-849-3589 | 3 | 24 | 5340-00-954-6014 | 25 | 2 |
| 5310-00-850-6993 | 31 | 3 | 5310-00-984-3807 | 20 | 21 |
| 5310-00-850-6993 | 31 | 8 | 5975-00-984-6582 | 46 | 6 |
| 5310-00-850-6993 | 38 | 19 | 5975-00-985-6630 | 1 | 19 |
| 5310-00-850-7004 | 14 | 10 | 5975-00-985-6630 | 4 | 2 |
| 5310-00-850-7004 | 14 | 17 | 5975-00-985-6630 | 10 | 7 |
| 5310-00-850-7004 | 19 | 10 | 4730-01-003-5105 | 6 | 28 |
| 5310-00-850-7004 | 19 | 17 | 4730-01-003-5105 | 10 | 5 |
| 5310-00-850-7004 | 38 | 14 | 4730-01-003-5105 | 16 | 1 |
| 5340-00-854-6730 | 5 | 6 | 4730-01-003-5105 | 26 | 1 |
| 5305-00-857-6886 | 39 | 12 | 5305-01-006-2053 | 9 | 19 |
| 5310-00-866-4417 | 22 | 15 | 5310-01-012-8962 | 2 | 14 |
| 5310-00-866-4417 | 34 | 13 | 5310-01-021-9027 | 28 | 8 |
| 5310-00-866-4417 | 35 | 15 | 5305-01-032-2312 | 31 | 20 |
| 5975-00-899-4606 | 33 | 12 | 4720-01-058-7213 | BULK | 3 |
| 5310-00-905-0762 | 17 | 8 | 2640-01-098-2029 | 28 | 9 |
| 5310-00-905-4600 | 20 | 11 | 5310-01-102-3270 | 1 | 4 |
| 4730-00-908-3194 | 4 | 12 | 5310-01-102-3270 | 3 | 7 |
| 4730-00-908-6292 | 2 | 2 | 5310-01-102-3270 | 4 | 8 |
| 5305-00-914-3818 | 1 | 25 | 5310-01-102-3270 | 7 | 1 |

CROSS-REFERENCE INDEXES

NATIONAL STOCK NUMBER INDEX

| STOCK NUMBER | FIG. | ITEM | STOCK NUMBER | FIG. | ITEM |
|------------------|------|------|------------------|------|------|
| 5310-01-102-3270 | 9 | 7 | 5310-01-151-7347 | 31 | 19 |
| 5310-01-102-3270 | 15 | 8 | 5310-01-151-7347 | 32 | 2 |
| 5310-01-102-3270 | 17 | 7 | 5310-01-151-7347 | 34 | 16 |
| 5310-01-102-3270 | 20 | 3 | 5310-01-151-7347 | 44 | 2 |
| 5310-01-102-3270 | 24 | 10 | 5310-01-152-0598 | 20 | 4 |
| 5310-01-102-3270 | 30 | 28 | 4730-01-185-5348 | 6 | 2 |
| 5310-01-102-3270 | 42 | 3 | 4730-01-185-5348 | 11 | 17 |
| 5310-01-119-1024 | 20 | 16 | 4730-01-185-5348 | 16 | 19 |
| 5310-01-119-1024 | 24 | 18 | 2510-01-185-6118 | 41 | 18 |
| 5310-01-119-1024 | 27 | 4 | 2510-01-185-6647 | 36 | 11 |
| 5310-01-119-1024 | 30 | 32 | 2510-01-185-6648 | 36 | 11 |
| 5310-01-119-1024 | 33 | 5 | 5306-01-185-7048 | 22 | 1 |
| 5310-01-119-1024 | 35 | 7 | 5306-01-185-7048 | 23 | 1 |
| 5310-01-119-1024 | 41 | 27 | 4820-01-186-0822 | 25 | 7 |
| 5310-01-119-1024 | 43 | 14 | 2590-01-186-0863 | 34 | 18 |
| 5310-01-119-3668 | 20 | 18 | 4720-01-186-2358 | BULK | 1 |
| 5310-01-119-3668 | 24 | 19 | 5306-01-186-7129 | 41 | 21 |
| 5310-01-121-1703 | 3 | 2 | 5340-01-186-7229 | 41 | 23 |
| 5310-01-121-1703 | 16 | 4 | 5340-01-186-7664 | 37 | 8 |
| 5310-01-121-1703 | 16 | 15 | 3120-01-186-7715 | 41 | 22 |
| 5310-01-121-1703 | 31 | 21 | 5325-01-187-1604 | 2 | 31 |
| 5310-01-121-1703 | 34 | 7 | 2510-01-187-7031 | 36 | 15 |
| 5310-01-121-1703 | 35 | 11 | 2510-01-187-7033 | 37 | 7 |
| 5310-01-121-1703 | 36 | 7 | 2540-01-187-7034 | 35 | 19 |
| 5310-01-121-1703 | 37 | 3 | 5310-01-188-0745 | 30 | 3 |
| 5310-01-121-1703 | 38 | 2 | 5310-01-188-1093 | 30 | 5 |
| 5310-01-121-1703 | 39 | 16 | 4720-01-188-1370 | 4 | 13 |
| 5310-01-134-0206 | 39 | 31 | 2540-01-188-3239 | 35 | 19 |
| 5310-01-143-0512 | 11 | 9 | 4710-01-188-3515 | 9 | 12 |
| 5310-01-147-4052 | 14 | 2 | 4710-01-188-3516 | 9 | 11 |
| 5310-01-147-4052 | 19 | 2 | 2530-01-188-3520 | 20 | 6 |
| 5310-01-147-4052 | 34 | 5 | 2530-01-188-8446 | 20 | 12 |
| 5310-01-147-4052 | 35 | 17 | 2510-01-189-0891 | 36 | 15 |
| 5310-01-147-4052 | 37 | 6 | 4720-01-189-2218 | 12 | 11 |
| 5310-01-147-4052 | 38 | 18 | 5315-01-190-0430 | 20 | 25 |
| 2930-01-147-4198 | 5 | 3 | 5340-01-190-2248 | 35 | 14 |
| 4730-01-148-2758 | 5 | 20 | 5306-01-192-2207 | 30 | 26 |
| 5306-01-148-3666 | 5 | 11 | 5340-01-192-2256 | 15 | 16 |
| 5330-01-149-0874 | 5 | 15 | 4730-01-192-8086 | 6 | 22 |
| 5305-01-149-1938 | 24 | 15 | 4730-01-195-3803 | 27 | 7 |
| 5306-01-149-6280 | 5 | 19 | 2540-01-196-4920 | 38 | 7 |
| 5307-01-150-1227 | 5 | 7 | 5305-01-198-5510 | 15 | 7 |
| 5310-01-150-4003 | 11 | 14 | 5310-01-198-7585 | 28 | 7 |
| 5310-01-150-4003 | 14 | 13 | 4730-01-199-1878 | 24 | 27 |
| 5310-01-150-4003 | 19 | 13 | 4730-01-199-1878 | 25 | 12 |
| 5310-01-151-7347 | 1 | 21 | 5330-01-200-0466 | 2 | 19 |
| 5310-01-151-7347 | 16 | 17 | 5315-01-201-3592 | 30 | 6 |
| 5310-01-151-7347 | 22 | 18 | 5340-01-204-2584 | 37 | 16 |

CROSS-REFERENCE INDEXES

NATIONAL STOCK NUMBER INDEX

| STOCK NUMBER | FIG. | ITEM | STOCK NUMBER | FIG. | ITEM |
|------------------|------|------|------------------|------|------|
| 5365-01-205-5377 | 38 | 20 | 2530-01-261-8013 | 28 | 16 |
| 5310-01-206-7306 | 5 | 9 | 2530-01-262-8646 | 28 | 16 |
| 5305-01-206-8401 | 25 | 8 | 2530-01-262-8647 | 28 | 16 |
| 5330-01-209-7723 | 30 | 24 | 2530-01-263-2268 | 28 | 16 |
| 5340-01-209-7767 | 37 | 17 | 5306-01-263-8889 | 6 | 7 |
| 5365-01-209-7832 | 35 | 9 | 5305-01-264-3602 | 38 | 10 |
| 5325-01-209-7843 | 30 | 4 | 5305-01-264-5809 | 46 | 3 |
| 5365-01-210-1584 | 43 | 3 | 5320-01-264-5978 | 41 | 16 |
| 4730-01-210-2732 | 6 | 20 | 5310-01-269-9245 | 41 | 34 |
| 2510-01-210-6941 | 37 | 14 | 5310-01-269-9245 | 43 | 12 |
| 5340-01-211-3137 | 2 | 32 | 5310-01-269-9245 | 46 | 1 |
| 5310-01-211-3811 | 2 | 30 | 5305-01-272-7422 | 9 | 13 |
| 5340-01-211-4025 | 2 | 36 | 5310-01-272-9981 | 13 | 2 |
| 2990-01-211-8587 | 2 | 29 | 5306-01-273-6333 | 20 | 19 |
| 5310-01-212-2213 | 31 | 12 | 5342-01-274-9884 | 1 | 1 |
| 5310-01-212-2213 | 31 | 18 | 5310-01-278-9555 | 22 | 7 |
| 5340-01-212-3553 | 2 | 26 | 5310-01-278-9555 | 23 | 11 |
| 5340-01-212-4887 | 2 | 8 | 2530-01-285-8381 | 30 | 23 |
| 5310-01-213-4192 | 41 | 30 | 5310-01-286-6077 | 40 | 2 |
| 5340-01-213-5600 | 20 | 10 | 5310-01-289-5455 | 20 | 20 |
| 5305-01-213-9852 | 41 | 3 | 2530-01-291-4597 | 20 | 23 |
| 5305-01-213-9852 | 43 | 9 | 5340-01-301-7929 | 37 | 10 |
| 5340-01-214-2089 | 35 | 23 | 2540-01-309-4459 | 2 | 5 |
| 2590-01-215-4325 | 34 | 12 | 4030-01-316-1551 | 38 | 12 |
| 2590-01-215-4325 | 35 | 10 | 2640-01-335-4583 | 28 | 11 |
| 4730-01-221-7320 | 9 | 3 | 4730-01-346-1063 | 28 | 12 |
| 5340-01-229-3632 | 1 | 15 | 5331-01-346-3806 | 28 | 13 |
| 2530-01-235-8688 | 28 | 16 | 4730-01-358-8538 | 33 | 1 |
| 5305-01-236-4349 | 1 | 16 | 4730-01-359-2382 | 33 | 14 |
| 5305-01-236-4349 | 9 | 21 | 4820-01-359-9489 | 24 | 31 |
| 5310-01-244-7459 | 45 | 3 | 5340-01-380-4561 | 20 | 1 |
| 5365-01-246-8281 | 41 | 15 | 2530-01-383-5740 | 30 | 10 |
| 2590-01-248-4873 | 34 | 27 | 2530-01-384-7154 | 30 | 14 |
| 5310-01-250-7835 | 3 | 21 | 5305-01-393-6311 | 5 | 4 |
| 5310-01-252-7285 | 44 | 3 | 5305-01-393-6311 | 6 | 23 |
| 5365-01-252-9214 | 41 | 13 | 5305-01-393-6311 | 10 | 2 |
| 5310-01-253-6439 | 2 | 21 | 5305-01-393-6311 | 15 | 12 |
| 5310-01-253-8437 | 11 | 13 | 5305-01-393-6311 | 17 | 11 |
| 5365-01-255-0965 | 20 | 17 | 5305-01-393-6311 | 24 | 20 |
| 5360-01-255-9899 | 41 | 25 | 5305-01-393-6311 | 25 | 4 |
| 4730-01-257-3348 | 16 | 11 | 4730-01-394-8345 | 6 | 21 |
| 2540-01-257-3877 | 38 | 3 | 2540-01-395-7999 | 38 | 4 |
| 5360-01-260-0700 | 20 | 15 | 5310-01-395-8747 | 5 | 10 |
| 2530-01-261-6844 | 28 | 16 | 5310-01-398-0319 | 1 | 27 |
| 2530-01-261-6845 | 28 | 16 | 4370-01-399-4206 | 17 | 3 |
| 2530-01-261-6846 | 28 | 16 | 5340-01-408-8523 | 38 | 15 |
| 2530-01-261-8011 | 28 | 16 | 5340-01-408-8529 | 38 | 15 |
| 2530-01-261-8012 | 28 | 16 | 5310-01-408-9593 | 11 | 6 |

CROSS-REFERENCE INDEXES

NATIONAL STOCK NUMBER INDEX

| STOCK NUMBER | FIG. | ITEM | STOCK NUMBER | FIG. | ITEM |
|------------------|------|------|------------------|------|------|
| 4730-01-409-1204 | 9 | 18 | 4820-01-456-0168 | 24 | 3 |
| 2530-01-411-2729 | 30 | 7 | 5340-01-456-3913 | 41 | 4 |
| 2530-01-411-2735 | 30 | 9 | 5340-01-456-3913 | 43 | 8 |
| 2990-01-411-3947 | 2 | 18 | 4820-01-456-6257 | 9 | 29 |
| 5340-01-412-0867 | 10 | 9 | 5330-01-456-8882 | 41 | 1 |
| 5310-01-412-4013 | 1 | 14 | 5330-01-456-8882 | 43 | 10 |
| 5310-01-412-4013 | 2 | 35 | 5340-01-456-9885 | 35 | 21 |
| 5310-01-412-4013 | 3 | 10 | 5340-01-456-9885 | 36 | 13 |
| 5310-01-412-4013 | 5 | 5 | 5340-01-457-0003 | 35 | 21 |
| 5310-01-412-4013 | 6 | 26 | 5340-01-457-0003 | 36 | 13 |
| 5310-01-412-4013 | 12 | 8 | 5340-01-457-0459 | 41 | 31 |
| 5310-01-412-4013 | 14 | 5 | 4730-01-457-0727 | 24 | 23 |
| 5310-01-412-4013 | 15 | 13 | 4730-01-457-0727 | 25 | 5 |
| 5310-01-412-4013 | 19 | 5 | 5310-01-457-3292 | 22 | 2 |
| 5310-01-412-4013 | 20 | 8 | 5310-01-457-3292 | 23 | 2 |
| 5310-01-412-4013 | 24 | 21 | 5310-01-457-4009 | 41 | 8 |
| 5310-01-412-4013 | 25 | 3 | 5310-01-457-4009 | 43 | 15 |
| 5310-01-412-4013 | 26 | 11 | 2640-01-457-5552 | 28 | 15 |
| 5310-01-412-4013 | 36 | 2 | 5340-01-459-9424 | 41 | 12 |
| 5310-01-412-4013 | 39 | 10 | 2930-01-460-7507 | 5 | 21 |
| 2510-01-412-4969 | 34 | 21 | 5305-01-461-4400 | 41 | 20 |
| 5305-01-412-5994 | 14 | 11 | 5310-01-462-4611 | 24 | 13 |
| 5305-01-412-5994 | 19 | 11 | 5310-01-465-4525 | 35 | 2 |
| 5340-01-412-7514 | 38 | 9 | 5307-01-465-5796 | 5 | 13 |
| 5340-01-413-2689 | 2 | 16 | 4710-01-473-1708 | 9 | 1 |
| 5330-01-413-3713 | 11 | 15 | 5340-01-473-2692 | 9 | 2 |
| 5331-01-417-1043 | 28 | 4 | 5340-01-473-2692 | 15 | 19 |
| 5306-01-417-2467 | 28 | 3 | 5340-01-473-2692 | 33 | 8 |
| 2640-01-419-6200 | 28 | 15 | 2530-01-473-2724 | 24 | 6 |
| 2640-01-419-6202 | 28 | 5 | 5340-01-474-4011 | 9 | 16 |
| 5340-01-432-4879 | 43 | 16 | 2540-01-475-0629 | 41 | 28 |
| 5310-01-432-6727 | 20 | 5 | 5340-01-475-3480 | 1 | 26 |
| 5340-01-432-8680 | 36 | 24 | 5340-01-475-3485 | 1 | 26 |
| 2510-01-433-4421 | 37 | 11 | 5310-01-476-9321 | 44 | 5 |
| 2990-01-433-4422 | 2 | 25 | 5640-01-479-1272 | 10 | 10 |
| 5330-01-433-5054 | 41 | 2 | 5340-01-484-7646 | 36 | 14 |
| 5330-01-433-5054 | 43 | 6 | 5340-01-484-7760 | 2 | 3 |
| 5340-01-434-2834 | 41 | 35 | 2541-01-486-4915 | 38 | 21 |
| 5330-01-434-8611 | 5 | 2 | 5340-01-488-5619 | 24 | 17 |
| 4710-01-439-8165 | 9 | 14 | 4710-01-488-5621 | 24 | 35 |
| 5340-01-442-0308 | 9 | 15 | 4710-01-488-5625 | 24 | 1 |
| 6685-01-444-9478 | 5 | 1 | 4720-01-488-6156 | 33 | 2 |
| 4730-01-445-2358 | 5 | 18 | 5306-01-488-6213 | 16 | 10 |
| 2930-01-448-9439 | 3 | 5 | 5310-01-490-4433 | 2 | 10 |
| 5305-01-449-1983 | 30 | 31 | 4730-01-493-4056 | 33 | 20 |
| 5307-01-450-3072 | 11 | 12 | 2990-01-497-1042 | 2 | 20 |
| 5307-01-450-3072 | 34 | 23 | 5340-01-498-7964 | 38 | 8 |
| 5306-01-455-8016 | 2 | 34 | 5305-01-500-8280 | 30 | 30 |

CROSS-REFERENCE INDEXES

NATIONAL STOCK NUMBER INDEX

| STOCK NUMBER | FIG. | ITEM | STOCK NUMBER | FIG. | ITEM |
|------------------|------|------|------------------|------|------|
| 5310-01-501-3086 | 35 | 4 | 2530-01-558-3027 | 28 | 2 |
| 5365-01-502-6879 | 34 | 11 | 2530-01-558-3061 | 28 | 6 |
| 5310-01-510-1237 | 2 | 23 | 4720-01-558-7665 | 33 | 19 |
| 5310-01-513-1935 | 41 | 32 | 5330-01-560-1552 | 27 | 3 |
| 5975-01-517-9077 | 10 | 1 | 4730-01-560-3024 | 24 | 2 |
| 2540-01-520-4910 | 43 | 19 | 5120-04-543-5919 | 39 | 6 |
| 4730-01-522-1312 | 33 | 18 | | | |
| 2590-01-525-1995 | 39 | KIT | | | |
| 4730-01-528-0977 | 33 | 15 | | | |
| 5340-01-536-0557 | 34 | 30 | | | |
| 5340-01-538-5849 | 45 | 6 | | | |
| 2540-01-539-0180 | 45 | 9 | | | |
| 2590-01-539-0647 | 45 | 4 | | | |
| 2540-01-539-1558 | 45 | KIT | | | |
| 2610-01-541-4090 | 29 | 1 | | | |
| 5315-01-542-3872 | 39 | 28 | | | |
| 5315-01-542-4594 | 39 | 24 | | | |
| 3010-01-542-8199 | 39 | 5 | | | |
| 4730-01-545-8308 | 26 | 3 | | | |
| 5306-01-546-3599 | 35 | 3 | | | |
| 5310-01-548-1269 | 46 | 5 | | | |
| 5310-01-548-1848 | 45 | 2 | | | |
| 5325-01-548-2516 | 42 | 7 | | | |
| 5310-01-548-5182 | 24 | 14 | | | |
| 2590-01-554-3458 | 46 | KIT | | | |
| 5305-01-554-4493 | 24 | 32 | | | |
| 2530-01-554-4728 | 31 | 9 | | | |
| 2530-01-554-4731 | 33 | 3 | | | |
| 6680-01-554-4738 | 46 | 13 | | | |
| 6115-01-554-4741 | 46 | 7 | | | |
| 2530-01-554-8270 | 14 | 19 | | | |
| 2530-01-554-8270 | 19 | 19 | | | |
| 2530-01-554-8288 | 14 | 8 | | | |
| 2530-01-554-8288 | 19 | 8 | | | |
| 2530-01-554-8307 | 14 | 16 | | | |
| 2530-01-554-8307 | 19 | 16 | | | |
| 2530-01-554-8309 | 19 | 6 | | | |
| 2530-01-554-8315 | 19 | 6 | | | |
| 2530-01-554-8317 | 14 | 6 | | | |
| 2530-01-554-8336 | 14 | 19 | | | |
| 2530-01-554-8336 | 19 | 19 | | | |
| 2530-01-554-8340 | 14 | 6 | | | |
| 2540-01-555-0428 | 35 | 22 | | | |
| 2540-01-555-0462 | 35 | 22 | | | |
| 6150-01-555-7011 | 46 | 12 | | | |
| 6150-01-555-7019 | 46 | 9 | | | |
| 6150-01-555-7025 | 46 | 11 | | | |
| 2530-01-558-2138 | 28 | 1 | | | |

CROSS-REFERENCE INDEXES

| CAGEC | PART NUMBER | PART NUMBER INDEX | | FIG. | ITEM |
|-------|------------------------|-------------------|------------------|------|------|
| | | | STOCK NUMBER | | |
| 53867 | 02040C2314 | | | 27 | 1 |
| 53867 | 02040C2315 | | | 26 | 6 |
| 12195 | 08973 | | 2610-01-541-4090 | 29 | 1 |
| 81343 | 10-8 430260C | | 4370-01-399-4206 | 17 | 3 |
| 39BV2 | 100-AA | | 2640-00-050-1229 | 28 | 10 |
| 7X677 | 10137488 | | 5330-01-149-0874 | 5 | 15 |
| 7X677 | 10183956 | | 4730-01-445-2358 | 5 | 18 |
| 7X677 | 10243629 | | | 5 | 17 |
| 79470 | 1069X6 | | 4730-00-041-2526 | 5 | 22 |
| 01276 | 1077X4 | | 4730-01-192-8086 | 6 | 22 |
| 19207 | 10910174-5 | | 5310-00-866-4417 | 22 | 15 |
| 19207 | 10910174-5 | | 5310-00-866-4417 | 34 | 13 |
| 19207 | 10910174-5 | | 5310-00-866-4417 | 35 | 15 |
| 34281 | 109413-01 | | 4820-01-186-0822 | 25 | 7 |
| 81851 | 1101001303M0359 | | | 20 | 13 |
| 24617 | 11500206 | | 5310-01-548-5182 | 24 | 14 |
| 7X677 | 11500207 | | 5310-01-206-7306 | 5 | 9 |
| 7X677 | 11500815 | | 5305-01-149-1938 | 24 | 15 |
| 7X677 | 11508788 | | 5310-01-462-4611 | 24 | 13 |
| 7X677 | 11513606 | | 5306-01-185-7048 | 22 | 1 |
| 7X677 | 11513606 | | 5306-01-185-7048 | 23 | 1 |
| 34623 | 11516435 | | | 5 | 16 |
| 29510 | 120396 | | 5310-01-244-7459 | 45 | 3 |
| 51377 | 1210-09167-51 | | | 6 | 16 |
| 19207 | 12338148 | | 2510-01-187-7033 | 37 | 7 |
| 19207 | 12338149-1 | | 2510-01-189-0891 | 36 | 15 |
| 19207 | 12338149-2 | | 2510-01-187-7031 | 36 | 15 |
| 19207 | 12338155-1 | | 2510-01-185-6647 | 36 | 11 |
| 19207 | 12338155-2 | | 2510-01-185-6648 | 36 | 11 |
| 19207 | 12338159 | | 5340-01-214-2089 | 35 | 23 |
| 19207 | 12338164 | | 5365-01-205-5377 | 38 | 20 |
| 19207 | 12338170 | | 5340-01-190-2248 | 35 | 14 |
| 19207 | 12338172 | | 5340-01-209-7767 | 37 | 17 |
| 19207 | 12338181 | | 5340-01-186-7664 | 37 | 8 |
| 19207 | 12338185 | | 2590-01-186-0863 | 34 | 18 |
| 19207 | 12338191-1 | | 2540-01-187-7034 | 35 | 19 |
| 19207 | 12338191-2 | | 2540-01-188-3239 | 35 | 19 |
| 19207 | 12338197 | | 5340-01-204-2584 | 37 | 16 |
| 19207 | 12338224 | | 2510-01-210-6941 | 37 | 14 |
| 19207 | 12338225-1 | | 5305-01-264-3602 | 38 | 10 |
| 19207 | 12338226-2 | | 5365-01-209-7832 | 35 | 9 |
| 19207 | 12338245 | | 2590-01-215-4325 | 34 | 12 |
| 19207 | 12338245 | | 2590-01-215-4325 | 35 | 10 |
| 19207 | 12338291 | | 2530-01-188-8446 | 20 | 12 |
| 19207 | 12338295 | | 2530-01-188-3520 | 20 | 6 |
| 19207 | 12338330-1-3IN | | | 9 | 5 |
| 19207 | 12338330-14-23.5 IN | | | 9 | 4 |
| 19207 | 12338330-2-7.25 | | | 9 | 28 |
| 19207 | 12338330-4-5IN | | | 9 | 6 |

CROSS-REFERENCE INDEXES

| CAGEC | PART NUMBER INDEX | | FIG. | ITEM |
|-------|-------------------|------------------|------|------|
| | PART NUMBER | STOCK NUMBER | | |
| 19207 | 12338337 | 2540-01-309-4459 | 2 | 5 |
| 19207 | 12338338 | 5325-01-187-1604 | 2 | 31 |
| 19207 | 12338339 | 5330-01-200-0466 | 2 | 19 |
| 34623 | 12338340 | 5340-01-211-3137 | 2 | 32 |
| 19207 | 12338343-1 | 5340-01-212-3553 | 2 | 26 |
| 19207 | 12338343-2 | 5340-01-484-7760 | 2 | 3 |
| 19207 | 12338346 | 2990-01-211-8587 | 2 | 29 |
| 19207 | 12338635 | 5365-01-210-1584 | 43 | 3 |
| 19207 | 12338637 | 5365-01-246-8281 | 41 | 15 |
| 19207 | 12338663 | 5340-01-192-2256 | 15 | 16 |
| 19207 | 12338738 | 2590-01-248-4873 | 34 | 27 |
| 19207 | 12338866 | 5360-01-260-0700 | 20 | 15 |
| 19207 | 12338895 | 3120-01-186-7715 | 41 | 22 |
| 19207 | 12338913 | 5340-01-186-7229 | 41 | 23 |
| 19207 | 12338915 | 2510-01-185-6118 | 41 | 18 |
| 19207 | 12339058 | | 45 | 10 |
| 19207 | 12339159 | 4720-01-188-1370 | 4 | 13 |
| 19207 | 12339186 | 2540-01-257-3877 | 38 | 3 |
| 19207 | 12339248-2 | 5310-01-252-7285 | 44 | 3 |
| 19207 | 12339248-3 | 5310-01-476-9321 | 44 | 5 |
| 19207 | 12339251 | 4720-01-189-2218 | 12 | 11 |
| 19207 | 12339308 | 5310-01-188-1093 | 30 | 5 |
| 19207 | 12339310 | 5315-01-201-3592 | 30 | 6 |
| 19207 | 12339353-1 | 4820-01-359-9489 | 24 | 31 |
| 19207 | 12339355-2 | 5320-01-264-5978 | 41 | 16 |
| 19207 | 12339396 | 4730-01-148-2758 | 5 | 20 |
| 19207 | 12339402 | 5325-01-209-7843 | 30 | 4 |
| 19207 | 12339406-4 | 5307-01-465-5796 | 5 | 13 |
| 19207 | 12339425 | 5310-01-253-6439 | 2 | 21 |
| 19207 | 12339435 | 5306-01-186-7129 | 41 | 21 |
| 19207 | 12339501 | 5310-01-198-7585 | 28 | 7 |
| 19207 | 12339902-12 | | 4 | 3 |
| 19207 | 12339964-2 | 4730-01-195-3803 | 27 | 7 |
| 19207 | 12339978 | 4730-01-185-5348 | 6 | 2 |
| 19207 | 12339978 | 4730-01-185-5348 | 11 | 17 |
| 19207 | 12339978 | 4730-01-185-5348 | 16 | 19 |
| 19207 | 12339979-1 | 4730-01-545-8308 | 26 | 3 |
| 19207 | 12340058 | 5310-01-253-8437 | 11 | 13 |
| 34623 | 12340331 | 4730-01-394-8345 | 6 | 21 |
| 19207 | 12340571-2 | 5340-01-229-3632 | 1 | 15 |
| 19207 | 12340845-2 | 5306-01-263-8889 | 6 | 7 |
| 19207 | 12341856 | 5310-01-286-6077 | 40 | 2 |
| 19207 | 12341893 | 2530-01-285-8381 | 30 | 23 |
| 19207 | 12341897 | 5310-01-289-5455 | 20 | 20 |
| 19207 | 12341900 | 5340-01-301-7929 | 37 | 10 |
| 19207 | 12341902 | 2530-01-291-4597 | 20 | 23 |
| 19207 | 12342354 | 4030-01-316-1551 | 38 | 12 |
| 19207 | 12342499-2 | 5305-01-264-5809 | 46 | 3 |
| 63900 | 12342634 | 2640-01-335-4583 | 28 | 11 |

CROSS-REFERENCE INDEXES

| CAGEC | PART NUMBER | PART NUMBER INDEX | | FIG. | ITEM |
|-------|--------------|-------------------|------------------|------|------|
| | | | STOCK NUMBER | | |
| 19207 | 12342638-1 | | 2640-01-419-6202 | 28 | 5 |
| 19207 | 12342679 | | 5340-01-380-4561 | 20 | 1 |
| 19207 | 12342794 | | 5331-01-346-3806 | 28 | 13 |
| 34623 | 12342875 | | 2530-01-383-5740 | 30 | 10 |
| 19207 | 12342876 | | 2530-01-384-7154 | 30 | 14 |
| 34623 | 12342960 | | 2540-01-395-7999 | 38 | 4 |
| 19207 | 12345009-1 | | 4730-00-908-3194 | 4 | 12 |
| 19207 | 12446770 | | 5340-01-457-0459 | 41 | 31 |
| 19207 | 12446803 | | 2530-01-411-2729 | 30 | 7 |
| 19207 | 12446953-4 | | 2540-01-475-0629 | 41 | 28 |
| 19207 | 12446989 | | 5340-01-408-8523 | 38 | 15 |
| 19207 | 12446990 | | 5340-01-408-8529 | 38 | 15 |
| 19207 | 12446991-3 | | 2541-01-486-4915 | 38 | 21 |
| 19207 | 12447027 | | 5305-01-449-1983 | 30 | 31 |
| 19207 | 12447051 | | 5340-01-484-7646 | 36 | 14 |
| 19207 | 12447053 | | 2510-01-412-4969 | 34 | 21 |
| 34623 | 12447073-4IN | | | 9 | 17 |
| 19207 | 12447076 | | 4820-01-456-6257 | 9 | 29 |
| 34623 | 12447077 | | 4730-01-409-1204 | 9 | 18 |
| 19207 | 12447089-2 | | 5340-01-412-7514 | 38 | 9 |
| 19207 | 12447165 | | 5340-01-412-0867 | 10 | 9 |
| 19207 | 12447177 | | 5307-01-450-3072 | 11 | 12 |
| 19207 | 12447177 | | 5307-01-450-3072 | 34 | 23 |
| 19207 | 12448438-18 | | 5306-01-488-6213 | 16 | 10 |
| 19207 | 12460083 | | 5340-01-413-2689 | 2 | 16 |
| 34623 | 12460090 | | 2990-01-411-3947 | 2 | 18 |
| 19207 | 12460159 | | 5305-01-412-5994 | 14 | 11 |
| 19207 | 12460159 | | 5305-01-412-5994 | 19 | 11 |
| 19207 | 12460235 | | 2510-01-433-4421 | 37 | 11 |
| 34623 | 12460527 | | 5330-01-433-5054 | 41 | 2 |
| 34623 | 12460527 | | 5330-01-433-5054 | 43 | 6 |
| 19207 | 12460531-2 | | 2540-01-520-4910 | 43 | 19 |
| 34623 | 12469025 | | 5330-01-456-8882 | 41 | 1 |
| 34623 | 12469025 | | 5330-01-456-8882 | 43 | 10 |
| 19207 | 12469026 | | 5340-01-434-2834 | 41 | 35 |
| 34623 | 12469027 | | 5340-01-432-4879 | 43 | 16 |
| 19207 | 12469169 | | 5340-01-498-7964 | 38 | 8 |
| 19207 | 12469288 | | | 5 | 8 |
| 19207 | 12469346 | | | 2 | 22 |
| 19207 | 12469350 | | 2990-01-433-4422 | 2 | 25 |
| 19207 | 12469353 | | 2990-01-497-1042 | 2 | 20 |
| 19207 | 12469372 | | 5340-01-475-3485 | 1 | 26 |
| 19207 | 12469373 | | 5340-01-475-3480 | 1 | 26 |
| 19207 | 12469374 | | | 1 | 8 |
| 19207 | 12469380 | | 4710-01-473-1708 | 9 | 1 |
| 19207 | 12469405 | | 2540-01-196-4920 | 38 | 7 |
| 19207 | 12469415-2 | | 5365-01-502-6879 | 34 | 11 |
| 19207 | 12469418-1 | | 5306-01-546-3599 | 35 | 3 |
| 19207 | 12469461 | | 4730-01-560-3024 | 24 | 2 |
| 19207 | 12469463 | | 5340-01-488-5619 | 24 | 17 |

CROSS-REFERENCE INDEXES

| CAGEC | PART NUMBER | PART NUMBER INDEX | | FIG. | ITEM |
|-------|--------------|-------------------|------------------|------|------|
| | | | STOCK NUMBER | | |
| 19207 | 12469464 | | 4710-01-488-5621 | 24 | 35 |
| 19207 | 12469465 | | 4710-01-488-5625 | 24 | 1 |
| 34623 | 12469489 | | 4720-01-488-6156 | 33 | 2 |
| 19207 | 12480587 | | | 45 | 5 |
| 34623 | 12480595-1 | | 2590-01-539-0647 | 45 | 4 |
| 19207 | 12480907 | | 6150-01-555-7011 | 46 | 12 |
| 19207 | 12480908 | | 6150-01-555-7025 | 46 | 11 |
| 19207 | 12480909 | | 6150-01-555-7019 | 46 | 9 |
| 19207 | 12480918 | | | 46 | 10 |
| 34623 | 12480921 | | 6680-01-554-4738 | 46 | 13 |
| 34623 | 12480922 | | 6115-01-554-4741 | 46 | 7 |
| 19207 | 12506927 | | 2530-01-558-2138 | 28 | 1 |
| 7X677 | 12551591 | | 5330-01-434-8611 | 5 | 2 |
| 7X677 | 12554091 | | 2930-01-460-7507 | 5 | 21 |
| 7X677 | 12559337 | | 6685-01-444-9478 | 5 | 1 |
| 32546 | 13044 | | 4730-00-172-0010 | 30 | 17 |
| 7X677 | 14028918 | | 2930-01-147-4198 | 5 | 3 |
| 7X677 | 14033946 | | 5307-01-150-1227 | 5 | 7 |
| 7X677 | 14056165 | | 5306-01-148-3666 | 5 | 11 |
| 0LB15 | 1493B-SA | | 2530-01-411-2735 | 30 | 9 |
| 34623 | 1494255 | | 5310-01-513-1935 | 41 | 32 |
| 96881 | 14L14F | | 2530-00-753-7285 | 30 | 21 |
| 04XS7 | 150-9841 | | | 22 | 12 |
| 04XS7 | 150-9841 | | | 23 | 4 |
| 7X677 | 1567442 | | 5310-01-021-9027 | 28 | 8 |
| 7X677 | 15728527 | | 5306-01-455-8016 | 2 | 34 |
| 92867 | 15844902 | | | 20 | 27 |
| 92867 | 15844903 | | | 20 | 24 |
| 7X677 | 1635490 | | 5306-01-149-6280 | 5 | 19 |
| 3M915 | 172447 | | 5305-01-461-4400 | 41 | 20 |
| 7X677 | 172482 | | 5305-01-236-4349 | 1 | 16 |
| 7X677 | 172482 | | 5305-01-236-4349 | 9 | 21 |
| 7X677 | 178654 | | 4730-00-287-1706 | 25 | 15 |
| 1S0RS | 18069 | | 2530-01-558-3061 | 28 | 6 |
| 76760 | 19016 | | 5330-01-413-3713 | 11 | 15 |
| 7X677 | 190254 | | 5310-01-269-9245 | 41 | 34 |
| 7X677 | 190254 | | 5310-01-269-9245 | 43 | 12 |
| 7X677 | 190254 | | 5310-01-269-9245 | 46 | 1 |
| 1S0RS | 19026 | | 2530-01-558-3027 | 28 | 2 |
| 01276 | 191321-8-6S | | 4730-01-528-0977 | 33 | 15 |
| 50022 | 1AF00019 | | 2930-01-448-9439 | 3 | 5 |
| 96652 | 21-04 | | 5315-01-190-0430 | 20 | 25 |
| 04XS7 | 220-9968 | | | 22 | 10 |
| 04XS7 | 220-9968 | | | 23 | 6 |
| 04XS7 | 220-9969 | | | 22 | 11 |
| 04XS7 | 220-9969 | | | 23 | 7 |
| 93061 | 224-4-4-5/32 | | 4730-01-003-5105 | 10 | 5 |
| 93061 | 224-4-4-5/32 | | 4730-01-003-5105 | 16 | 1 |
| 93061 | 224-4-4-5/32 | | 4730-01-003-5105 | 26 | 1 |
| 93061 | 224-4-5/32 | | 4730-01-003-5105 | 6 | 28 |

CROSS-REFERENCE INDEXES

| CAGEC | PART NUMBER | PART NUMBER INDEX | | FIG. | ITEM |
|-------|-------------|-------------------|------------------|------|------|
| | | | STOCK NUMBER | | |
| 76760 | 22507 | | | 11 | 4 |
| 7X677 | 24205103 | | 5340-01-474-4011 | 9 | 16 |
| 24617 | 2436161 | | 5310-01-102-3270 | 1 | 4 |
| 24617 | 2436161 | | 5310-01-102-3270 | 3 | 7 |
| 24617 | 2436161 | | 5310-01-102-3270 | 4 | 8 |
| 24617 | 2436161 | | 5310-01-102-3270 | 7 | 1 |
| 24617 | 2436161 | | 5310-01-102-3270 | 9 | 7 |
| 24617 | 2436161 | | 5310-01-102-3270 | 15 | 8 |
| 24617 | 2436161 | | 5310-01-102-3270 | 17 | 7 |
| 24617 | 2436161 | | 5310-01-102-3270 | 20 | 3 |
| 24617 | 2436161 | | 5310-01-102-3270 | 24 | 10 |
| 24617 | 2436161 | | 5310-01-102-3270 | 30 | 28 |
| 24617 | 2436161 | | 5310-01-102-3270 | 42 | 3 |
| 24617 | 2436162 | | 5310-01-119-1024 | 20 | 16 |
| 24617 | 2436162 | | 5310-01-119-1024 | 24 | 18 |
| 24617 | 2436162 | | 5310-01-119-1024 | 27 | 4 |
| 24617 | 2436162 | | 5310-01-119-1024 | 30 | 32 |
| 24617 | 2436162 | | 5310-01-119-1024 | 33 | 5 |
| 24617 | 2436162 | | 5310-01-119-1024 | 35 | 7 |
| 24617 | 2436162 | | 5310-01-119-1024 | 41 | 27 |
| 24617 | 2436162 | | 5310-01-119-1024 | 43 | 14 |
| 24617 | 2436163 | | 5310-01-412-4013 | 1 | 14 |
| 24617 | 2436163 | | 5310-01-412-4013 | 2 | 35 |
| 24617 | 2436163 | | 5310-01-412-4013 | 3 | 10 |
| 24617 | 2436163 | | 5310-01-412-4013 | 5 | 5 |
| 24617 | 2436163 | | 5310-01-412-4013 | 6 | 26 |
| 24617 | 2436163 | | 5310-01-412-4013 | 12 | 8 |
| 24617 | 2436163 | | 5310-01-412-4013 | 14 | 5 |
| 24617 | 2436163 | | 5310-01-412-4013 | 15 | 13 |
| 24617 | 2436163 | | 5310-01-412-4013 | 19 | 5 |
| 24617 | 2436163 | | 5310-01-412-4013 | 20 | 8 |
| 24617 | 2436163 | | 5310-01-412-4013 | 24 | 21 |
| 24617 | 2436163 | | 5310-01-412-4013 | 25 | 3 |
| 24617 | 2436163 | | 5310-01-412-4013 | 26 | 11 |
| 24617 | 2436163 | | 5310-01-412-4013 | 36 | 2 |
| 24617 | 2436163 | | 5310-01-412-4013 | 39 | 10 |
| 34623 | 2436164 | | 5310-01-278-9555 | 22 | 7 |
| 34623 | 2436164 | | 5310-01-278-9555 | 23 | 11 |
| 24617 | 2436165 | | 5310-01-121-1703 | 3 | 2 |
| 24617 | 2436165 | | 5310-01-121-1703 | 16 | 4 |
| 24617 | 2436165 | | 5310-01-121-1703 | 16 | 15 |
| 24617 | 2436165 | | 5310-01-121-1703 | 31 | 21 |
| 24617 | 2436165 | | 5310-01-121-1703 | 34 | 7 |
| 24617 | 2436165 | | 5310-01-121-1703 | 35 | 11 |
| 24617 | 2436165 | | 5310-01-121-1703 | 36 | 7 |
| 24617 | 2436165 | | 5310-01-121-1703 | 37 | 3 |
| 24617 | 2436165 | | 5310-01-121-1703 | 38 | 2 |
| 24617 | 2436165 | | 5310-01-121-1703 | 39 | 16 |
| 24617 | 2436167 | | 5310-01-151-7347 | 1 | 21 |
| 24617 | 2436167 | | 5310-01-151-7347 | 16 | 17 |

CROSS-REFERENCE INDEXES

| CAGEC | PART NUMBER | PART NUMBER INDEX | | FIG. | ITEM |
|-------|--------------|-------------------|------------------|------|------|
| | | | STOCK NUMBER | | |
| 24617 | 2436167 | | 5310-01-151-7347 | 22 | 18 |
| 24617 | 2436167 | | 5310-01-151-7347 | 31 | 19 |
| 24617 | 2436167 | | 5310-01-151-7347 | 32 | 2 |
| 24617 | 2436167 | | 5310-01-151-7347 | 34 | 16 |
| 24617 | 2436167 | | 5310-01-151-7347 | 44 | 2 |
| 23862 | 2436168 | | 5310-01-147-4052 | 14 | 2 |
| 23862 | 2436168 | | 5310-01-147-4052 | 34 | 5 |
| 23862 | 2436168 | | 5310-01-147-4052 | 35 | 17 |
| 23862 | 2436168 | | 5310-01-147-4052 | 37 | 6 |
| 23862 | 2436168 | | 5310-01-147-4052 | 38 | 18 |
| 60250 | 244-7935 | | | 21 | 10 |
| 93061 | 2491FHD-10-8 | | | 17 | 1 |
| 78222 | 2596924 | | | 31 | 6 |
| 97789 | 27-300 | 2530-01-261-8011 | | 28 | 16 |
| 24617 | 271153 | 5305-01-393-6311 | | 5 | 4 |
| 24617 | 271153 | 5305-01-393-6311 | | 6 | 23 |
| 24617 | 271153 | 5305-01-393-6311 | | 10 | 2 |
| 24617 | 271153 | 5305-01-393-6311 | | 15 | 12 |
| 24617 | 271153 | 5305-01-393-6311 | | 17 | 11 |
| 24617 | 271153 | 5305-01-393-6311 | | 24 | 20 |
| 24617 | 271153 | 5305-01-393-6311 | | 25 | 4 |
| 72582 | 271169 | 5310-00-124-9265 | | 30 | 33 |
| 72582 | 271169 | 5310-00-124-9265 | | 45 | 12 |
| 24617 | 271172 | 5310-01-152-0598 | | 20 | 4 |
| 53867 | 2770827 | | | 26 | 8 |
| 81860 | 28787-3 | | | 3 | 22 |
| 81860 | 29329-1 | | | 3 | 4 |
| 81860 | 29329-2 | | | 3 | 11 |
| 73342 | 29520052 | 5310-01-143-0512 | | 11 | 9 |
| 04XS7 | 300-10467 | | | 22 | 9 |
| 04XS7 | 300-10467 | | | 23 | 9 |
| 04XS7 | 310-9951 | | | 22 | 5 |
| 04XS7 | 310-9951 | | | 23 | 10 |
| 04XS7 | 328-7904 | | | 21 | KIT |
| 04XS7 | 330-9950 | | | 22 | 13 |
| 04XS7 | 330-9950 | | | 23 | 5 |
| 87373 | 33982-6-6 | 4730-01-221-7320 | | 9 | 3 |
| 60250 | 40-8007 | | | 21 | 6 |
| 01276 | 402X3 | 4730-01-199-1878 | | 24 | 27 |
| 01276 | 402X3 | 4730-01-199-1878 | | 25 | 12 |
| 60250 | 43-8891 | | | 21 | 1 |
| 60250 | 43-9092 | | | 21 | 7 |
| 60250 | 43-9171 | | | 21 | 4 |
| 60250 | 43-9200 | | | 21 | 3 |
| 72582 | 440502 | 5305-01-213-9852 | | 41 | 3 |
| 72582 | 440502 | 5305-01-213-9852 | | 43 | 9 |
| 24617 | 442393 | 4730-01-457-0727 | | 24 | 23 |
| 24617 | 442393 | 4730-01-457-0727 | | 25 | 5 |
| 24617 | 446363 | 5310-00-044-6363 | | 43 | 17 |
| 11862 | 448655 | 5305-01-206-8401 | | 25 | 8 |

CROSS-REFERENCE INDEXES

| CAGEC | PART NUMBER | PART NUMBER INDEX | | FIG. | ITEM |
|-------|---------------|-------------------|------------------|------|------|
| | | | STOCK NUMBER | | |
| 7X677 | 454977 | | 5306-01-192-2207 | 30 | 26 |
| 24617 | 456931 | | 5305-01-500-8280 | 30 | 30 |
| 6W728 | 4660639-000 | | 5340-01-536-0557 | 34 | 30 |
| 60250 | 471-8084-S | | | 21 | 9 |
| 60250 | 471-8085-S | | | 21 | 9 |
| 51377 | 4735-43782-18 | | | 6 | 15 |
| 36251 | 5311 | | 4730-00-585-2653 | 30 | 25 |
| 76760 | 54815 | | | 11 | 3 |
| 34623 | 5582817 | | 4710-01-188-3516 | 9 | 11 |
| 34623 | 5582819 | | 4710-01-188-3515 | 9 | 12 |
| 34623 | 5584384 | | 5330-01-209-7723 | 30 | 24 |
| 34623 | 5585103 | | 5310-01-188-0745 | 30 | 3 |
| 34623 | 5588675 | | 5340-01-212-4887 | 2 | 8 |
| 34623 | 5590387 | | 5340-01-211-4025 | 2 | 36 |
| 34623 | 5591577-B | | 5365-01-252-9214 | 41 | 13 |
| 34623 | 5593312 | | 5310-01-147-4052 | 19 | 2 |
| 34623 | 5593926 | | 2530-01-235-8688 | 28 | 16 |
| 34623 | 5595972 | | 2530-01-261-8012 | 28 | 16 |
| 34623 | 5596306 | | 5365-01-255-0965 | 20 | 17 |
| 34623 | 5596803 | | 5306-01-273-6333 | 20 | 19 |
| 34623 | 5597050 | | 4730-01-257-3348 | 16 | 11 |
| 34623 | 5597890 | | 5342-01-274-9884 | 1 | 1 |
| 34623 | 5716636 | | | 45 | 4 |
| 34623 | 5717285 | | | KITS | 1 |
| 34623 | 5717286 | | | KITS | 2 |
| 34623 | 5717287 | | | KITS | 3 |
| 34623 | 5741209 | | 4720-01-186-2358 | BULK | 1 |
| 34623 | 57K4403 | | | 45 | KIT |
| 34623 | 57K4882 | | | 46 | KIT |
| 34623 | 5934854 | | 4730-01-210-2732 | 6 | 20 |
| 34623 | 6002219 | | 5340-01-432-8680 | 36 | 24 |
| 34623 | 6005714 | | 5640-01-479-1272 | 10 | 10 |
| 34623 | 6008528 | | 5340-01-473-2692 | 9 | 2 |
| 34623 | 6008528 | | 5340-01-473-2692 | 15 | 19 |
| 34623 | 6008528 | | 5340-01-473-2692 | 33 | 8 |
| 34623 | 6008953 | | 5340-01-442-0308 | 9 | 15 |
| 34623 | 6009792 | | 5340-01-456-9885 | 35 | 21 |
| 34623 | 6009792 | | 5340-01-456-9885 | 36 | 13 |
| 34623 | 6009794 | | 5340-01-457-0003 | 35 | 21 |
| 34623 | 6009794 | | 5340-01-457-0003 | 36 | 13 |
| 34623 | 6011599 | | 2540-01-539-0180 | 45 | 9 |
| 34623 | 6013322 | | | 2 | 1 |
| 34623 | 6013409 | | | 3 | 14 |
| 34623 | 6014240 | | | 26 | 5 |
| 34623 | 6016615 | | 2540-01-555-0462 | 35 | 22 |
| 34623 | 6016616 | | 2540-01-555-0428 | 35 | 22 |
| 34623 | 6017845 | | | 12 | 1 |
| 34623 | 6017845 | | | 15 | 10 |
| 34623 | 6017845 | | | 17 | 13 |
| 34623 | 6019008 | | | 6 | 9 |

CROSS-REFERENCE INDEXES

| CAGEC | PART NUMBER | PART NUMBER INDEX | | FIG. | ITEM |
|-------|----------------|-------------------|------------------|------|------|
| | | | STOCK NUMBER | | |
| 34623 | 6019857 | | | 1 | 23 |
| 34623 | 6022876 | | | 6 | 6 |
| 34623 | 6023405 | | | 3 | 1 |
| 34623 | 6025464 | | | 6 | 3 |
| 34623 | 6026749 | | 2530-01-554-8288 | 14 | 8 |
| 34623 | 6026749 | | 2530-01-554-8288 | 19 | 8 |
| 34623 | 6028192 | | 2530-01-554-4728 | 31 | 9 |
| 34623 | 6030287 | | | 6 | 8 |
| 34623 | 6030396 | | | 34 | 1 |
| 34623 | 6030404 | | | 35 | 8 |
| 34623 | 6030616 | | 2530-01-554-8307 | 14 | 16 |
| 34623 | 6030616 | | 2530-01-554-8307 | 19 | 16 |
| 34623 | 6030617 | | 2530-01-554-8309 | 19 | 6 |
| 34623 | 6030618 | | 2530-01-554-8315 | 19 | 6 |
| 34623 | 6030624 | | 2530-01-554-8317 | 14 | 6 |
| 34623 | 6030626 | | 2530-01-554-8340 | 14 | 6 |
| 34623 | 6030627 | | 2530-01-554-8336 | 14 | 19 |
| 34623 | 6030627 | | 2530-01-554-8336 | 19 | 19 |
| 34623 | 6030629 | | 2530-01-554-8270 | 14 | 19 |
| 34623 | 6030629 | | 2530-01-554-8270 | 19 | 19 |
| 34623 | 6030647 | | | 34 | 15 |
| 34623 | 6030648 | | | 34 | 15 |
| 34623 | 6030775 | | | 34 | 3 |
| 34623 | 6031217 | | | 34 | 24 |
| 34623 | 6031218 | | | 2 | 9 |
| 34623 | 6031502 | | | 36 | 19 |
| 34623 | 6031548 | | | 5 | 14 |
| 34623 | 6031568 | | | 35 | 1 |
| 34623 | 6031571 | | | 35 | 5 |
| 34623 | 6031640 | | | 36 | 5 |
| 34623 | 6031708 | | | 35 | 8 |
| 34623 | 6031742 | | | 25 | 9 |
| 34623 | 6032203 | | | 24 | 28 |
| 34623 | 6032324 | | | 24 | 26 |
| 34623 | 6032372 | | | 36 | 22 |
| 34623 | 6032416 | | | 35 | 25 |
| 34623 | 6032473 | | | 8 | 1 |
| 34623 | 6032848 | | | 12 | 5 |
| 34623 | 6032849 | | | 12 | 4 |
| 34623 | 6032857 | | | 11 | 2 |
| 34623 | 6033083 | | | 17 | 9 |
| 34623 | 6033126 | | | 4 | 11 |
| 34623 | 6033138-4.5IN | | | 15 | 2 |
| 34623 | 6033141-12.5IN | | | 17 | 5 |
| 34623 | 6033318 | | | 34 | 4 |
| 34623 | 6033320 | | | 37 | 20 |
| 34623 | 6033365 | | | 36 | 3 |
| 34623 | 6033410 | | | 11 | 5 |
| 34623 | 6036845 | | | 24 | 4 |
| 34623 | 6036848 | | | 24 | 5 |

CROSS-REFERENCE INDEXES

| CAGEC | PART NUMBER | PART NUMBER INDEX STOCK NUMBER | FIG. | ITEM |
|-------|---------------|-----------------------------------|------|------|
| 34623 | 6036851 | | 26 | 13 |
| 34623 | 6037172 | | BULK | 2 |
| 34623 | 6037172-30IN | | 33 | 17 |
| 34623 | 6037172-35IN | | 33 | 10 |
| 34623 | 6037172-60IN | | 33 | 13 |
| 34623 | 6038360 | | 34 | 10 |
| 34623 | 6038361 | | 34 | 31 |
| 34623 | 6038476 | | 2 | 33 |
| 34623 | 6038537 | | 1 | 7 |
| 34623 | 6038644 | | 1 | 18 |
| 34623 | 6038679 | | 3 | 19 |
| 34623 | 6038710 | | 3 | 16 |
| 34623 | 6038808 | | 4 | 14 |
| 34623 | 6038851 | | 1 | 3 |
| 34623 | 6038852 | | 1 | 3 |
| 34623 | 6038872 | | 24 | 11 |
| 34623 | 6038874 | | 3 | 3 |
| 34623 | 6039247 | | 15 | 4 |
| 34623 | 6039248 | | 15 | 3 |
| 34623 | 6039565 | | 36 | 18 |
| 34623 | 6040401 | | 22 | 6 |
| 34623 | 6040401 | | 23 | 8 |
| 34623 | 6041305 | | 6 | 4 |
| 34623 | 6041613 | | 24 | 12 |
| 34623 | 6041616 | | 24 | 29 |
| 34623 | 6041617 | | 25 | 6 |
| 34623 | 6041618 | | 24 | 7 |
| 34623 | 6041631 | | 4 | 4 |
| 34623 | 6041932 | | 34 | 2 |
| 34623 | 6041986 | | 13 | 1 |
| 34623 | 6041986 | | 18 | 1 |
| 34623 | 6042051 | | 24 | 24 |
| 34623 | 6042207 | | 1 | 20 |
| 34623 | 6042370 | | 16 | 3 |
| 34623 | 6042432 | | 37 | 1 |
| 34623 | 6042460 | | 20 | 26 |
| 34623 | 6042476 | | 40 | 1 |
| 34623 | 6042487 | | 25 | 14 |
| 34623 | 6042520 | | 2 | 4 |
| 34623 | 6042578 | | 25 | 13 |
| 34623 | 6042585 | | 25 | 11 |
| 34623 | 6042658 | | 1 | 13 |
| 34623 | 6042796-7.5IN | | 12 | 2 |
| 34623 | 6042796-7.5IN | | 15 | 6 |
| 34623 | 6042797 | | 34 | 26 |
| 34623 | 6042800 | | 44 | 4 |
| 34623 | 6042830 | | 15 | 1 |
| 34623 | 6042831 | | 15 | 5 |
| 34623 | 6042857 | | 15 | 18 |
| 34623 | 6042882 | | 33 | 6 |

CROSS-REFERENCE INDEXES

| CAGEC | PART NUMBER INDEX | | FIG. | ITEM |
|-------|-------------------|------------------|------|------|
| | PART NUMBER | STOCK NUMBER | | |
| 34623 | 6043006 | | 1 | 12 |
| 34623 | 6043025 | | 4 | 6 |
| 34623 | 6043068 | | 9 | 27 |
| 34623 | 6043069 | | 9 | 27 |
| 34623 | 6043073 | | 42 | 4 |
| 34623 | 6043102 | | 36 | 20 |
| 34623 | 6043134 | | 1 | 17 |
| 34623 | 6043145-32IN | | 33 | 9 |
| 34623 | 6043146-32IN | | 33 | 16 |
| 34623 | 6043147-60IN | | 33 | 11 |
| 34623 | 6043156 | | 35 | 16 |
| 34623 | 6043241 | | 24 | 16 |
| 34623 | 6043257 | | 17 | 2 |
| 34623 | 6043340 | | 15 | 14 |
| 34623 | 6043342 | | 17 | 10 |
| 34623 | 6043355-20.5IN | | 12 | 3 |
| 34623 | 6043356-9IN | | 17 | 4 |
| 34623 | 6043382 | | 3 | 23 |
| 34623 | 6043383 | | 3 | 13 |
| 34623 | 6043522 | | 34 | 33 |
| 34623 | 6044065 | | 25 | 1 |
| 34623 | 6044183 | | 6 | 1 |
| 97271 | 606279-2 | | 16 | 9 |
| 34623 | 6500522 | 2530-01-554-4731 | 33 | 3 |
| 30780 | 6M16F82EDMX-S | 4730-01-522-1312 | 33 | 18 |
| 12361 | 7-790-140853 | 5305-01-272-7422 | 9 | 13 |
| 0ZM57 | 70061338 | | 39 | 3 |
| 0ZM57 | 70061342 | 5315-01-542-3872 | 39 | 28 |
| 0ZM57 | 70061343 | 5315-01-542-4594 | 39 | 24 |
| 19207 | 7063812 | 5310-00-126-3842 | 30 | 8 |
| 19207 | 7385182 | 5340-00-738-5182 | 15 | 15 |
| 19207 | 7716721 | 5310-00-595-7486 | 38 | 11 |
| 19207 | 7722322 | 5365-00-772-2322 | 8 | 3 |
| 19207 | 7722353 | 5935-00-772-2353 | 8 | 4 |
| 19204 | 7723307 | 5935-00-772-3307 | 8 | 2 |
| 47NR0 | 817549 | | 1 | 11 |
| 47NR0 | 818839 | | 1 | 10 |
| 92721 | 85914 | | 16 | 12 |
| 76445 | 869370 | | 14 | 7 |
| 76445 | 869370 | | 14 | 20 |
| 76445 | 869370 | | 19 | 7 |
| 76445 | 869370 | | 19 | 20 |
| 19207 | 8712289 | 5310-00-044-3340 | 30 | 15 |
| 19204 | 8712289-5 | 5310-00-044-3342 | 11 | 10 |
| 19204 | 8712289-5 | 5310-00-044-3342 | 34 | 20 |
| 0ZM57 | 90171135 | | 39 | 14 |
| 41885 | 90619D | 4730-01-346-1063 | 28 | 12 |
| 39428 | 91280A534 | 5305-01-554-4493 | 24 | 32 |
| 72447 | 915027-18 | | 30 | 18 |
| 41885 | 91610 | 5331-01-417-1043 | 28 | 4 |

CROSS-REFERENCE INDEXES

| CAGEC | PART NUMBER INDEX | | FIG. | ITEM |
|-------|-------------------|------------------|------|------|
| | PART NUMBER | STOCK NUMBER | | |
| 60250 | 93-8171 | | 21 | 2 |
| 60250 | 93-8172 | | 21 | 2 |
| 60250 | 93-8210 | | 21 | 8 |
| 60250 | 93-8211 | | 21 | 8 |
| 24617 | 9416128 | 5310-00-402-2778 | 9 | 20 |
| 24617 | 9416918 | 5310-01-012-8962 | 2 | 14 |
| 7X677 | 9417793 | 5310-01-211-3811 | 2 | 30 |
| 24617 | 9418753 | 5310-01-465-4525 | 35 | 2 |
| 24617 | 9419471 | 5310-01-432-6727 | 20 | 5 |
| 7X677 | 9420352 | 5305-01-198-5510 | 15 | 7 |
| 24617 | 9421128 | 5310-01-457-4009 | 41 | 8 |
| 24617 | 9421128 | 5310-01-457-4009 | 43 | 15 |
| 24617 | 9422295 | 5310-01-119-3668 | 20 | 18 |
| 24617 | 9422295 | 5310-01-119-3668 | 24 | 19 |
| 24617 | 9422299 | 5310-01-150-4003 | 11 | 14 |
| 24617 | 9422299 | 5310-01-150-4003 | 14 | 13 |
| 24617 | 9422299 | 5310-01-150-4003 | 19 | 13 |
| 24617 | 9422307 | 5310-01-134-0206 | 39 | 31 |
| 7X677 | 9423534 | 5310-01-213-4192 | 41 | 30 |
| 24617 | 9424215 | 5310-01-398-0319 | 1 | 27 |
| 7X677 | 9428308 | 5310-01-212-2213 | 31 | 12 |
| 7X677 | 9428308 | 5310-01-212-2213 | 31 | 18 |
| 7X677 | 9428839 | 5310-01-408-9593 | 11 | 6 |
| 7X677 | 9428851 | 5310-01-250-7835 | 3 | 21 |
| 92867 | 95001418 | 5340-01-213-5600 | 20 | 10 |
| 80252 | 9630 | 2590-00-683-0598 | 7 | 4 |
| 54646 | 974HW-1750 | | 34 | 29 |
| 54646 | 974JG-1500 | | 34 | 32 |
| 81860 | 9810386 | | 3 | 12 |
| 0ZM57 | 99221173P | | 39 | 2 |
| 63900 | A-100-VC-8 | 2640-01-098-2029 | 28 | 9 |
| 58536 | A-A-52506-F-48 | 4730-00-908-6292 | 2 | 2 |
| 58536 | AA594401/1-004 | 4820-00-752-9040 | 4 | 10 |
| 78276 | AKS4-420-260 | 5325-01-548-2516 | 42 | 7 |
| 81343 | AS15001-1 | 4730-00-050-4203 | 14 | 9 |
| 81343 | AS15001-1 | 4730-00-050-4203 | 14 | 18 |
| 81343 | AS15001-1 | 4730-00-050-4203 | 19 | 9 |
| 81343 | AS15001-1 | 4730-00-050-4203 | 19 | 18 |
| 81343 | AS15001-1 | 4730-00-050-4203 | 31 | 4 |
| 81343 | AS15001-1 | 4730-00-050-4203 | 31 | 7 |
| 81343 | AS15001-3 | 4730-00-050-4205 | 31 | 11 |
| 81343 | AS15001-3 | 4730-00-050-4205 | 31 | 17 |
| 80204 | B1821BH025C050N | 5305-00-071-2506 | 1 | 6 |
| 80204 | B1821BH025C075N | 5305-00-068-0508 | 2 | 11 |
| 80204 | B1821BH025C075N | 5305-00-068-0508 | 4 | 7 |
| 80204 | B1821BH025C075N | 5305-00-068-0508 | 9 | 8 |
| 80204 | B1821BH025C075N | 5305-00-068-0508 | 17 | 12 |
| 80204 | B1821BH025C075N | 5305-00-068-0508 | 43 | 5 |
| 80204 | B1821BH025C088N | 5305-00-071-2505 | 3 | 8 |
| 80204 | B1821BH025C088N | 5305-00-071-2505 | 20 | 2 |

CROSS-REFERENCE INDEXES

| CAGEC | PART NUMBER INDEX | | FIG. | ITEM |
|-------|-------------------|------------------|------|------|
| | PART NUMBER | STOCK NUMBER | | |
| 80204 | B1821BH025C088N | 5305-00-071-2505 | 24 | 8 |
| 80204 | B1821BH025C100N | 5305-00-225-3843 | 7 | 3 |
| 80204 | B1821BH025C100N | 5305-00-225-3843 | 30 | 11 |
| 80204 | B1821BH025C100N | 5305-00-225-3843 | 42 | 1 |
| 80204 | B1821BH025C113N | 5305-00-225-3842 | 1 | 24 |
| 80204 | B1821BH025C138N | 5305-00-225-3841 | 16 | 16 |
| 80204 | B1821BH025C250N | 5305-00-071-2513 | 16 | 13 |
| 80204 | B1821BH031C075N | 5306-00-226-4825 | 6 | 12 |
| 80204 | B1821BH031C075N | 5306-00-226-4825 | 24 | 30 |
| 80204 | B1821BH031C100N | 5306-00-226-4827 | 20 | 14 |
| 80204 | B1821BH031C100N | 5306-00-226-4827 | 35 | 6 |
| 80204 | B1821BH031C100N | 5306-00-226-4827 | 43 | 18 |
| 80204 | B1821BH031C113N | 5306-00-226-4828 | 24 | 34 |
| 80204 | B1821BH031C113N | 5306-00-226-4828 | 33 | 4 |
| 80204 | B1821BH038C075N | 5305-00-543-4372 | 6 | 17 |
| 80204 | B1821BH038C100N | 5305-00-068-0510 | 2 | 28 |
| 80204 | B1821BH038C100N | 5305-00-068-0510 | 12 | 6 |
| 80204 | B1821BH038C100N | 5305-00-068-0510 | 26 | 9 |
| 80204 | B1821BH038C113N | 5305-00-543-2419 | 3 | 17 |
| 80204 | B1821BH038C125N | 5305-00-068-0511 | 2 | 6 |
| 80204 | B1821BH038C125N | 5305-00-068-0511 | 6 | 27 |
| 80204 | B1821BH038C150N | 5305-00-725-2317 | 41 | 17 |
| 80204 | B1821BH038C200N | 5305-00-782-9489 | 2 | 24 |
| 80204 | B1821BH038C225N | 5305-00-638-8920 | 2 | 17 |
| 80204 | B1821BH038C250N | 5305-00-543-2866 | 6 | 25 |
| 80204 | B1821BH038C350N | 5305-00-781-3927 | 36 | 4 |
| 80204 | B1821BH038C400N | 5305-00-781-3928 | 36 | 10 |
| 80204 | B1821BH038C450N | 5305-00-857-6886 | 39 | 12 |
| 80204 | B1821BH044C100N | 5305-00-071-1786 | 40 | 3 |
| 80204 | B1821BH044C125N | 5305-00-071-1788 | 22 | 8 |
| 80204 | B1821BH044C125N | 5305-00-071-1788 | 23 | 12 |
| 80204 | B1821BH044C150N | 5305-00-071-2055 | 14 | 15 |
| 80204 | B1821BH044C150N | 5305-00-071-2055 | 19 | 15 |
| 80204 | B1821BH044C175N | 5305-00-071-2056 | 31 | 14 |
| 80204 | B1821BH050C113N | 5305-00-732-0511 | 39 | 20 |
| 80204 | B1821BH050C125N | 5305-00-071-2067 | 36 | 23 |
| 80204 | B1821BH050C138N | 5305-00-071-2068 | 16 | 7 |
| 80204 | B1821BH050C150N | 5305-00-071-2069 | 13 | 3 |
| 80204 | B1821BH050C150N | 5305-00-071-2069 | 16 | 6 |
| 80204 | B1821BH050C150N | 5305-00-071-2069 | 37 | 18 |
| 80204 | B1821BH050C150N | 5305-00-071-2069 | 45 | 8 |
| 80204 | B1821BH050C175N | 5305-00-071-2070 | 11 | 8 |
| 80204 | B1821BH050C175N | 5305-00-071-2070 | 22 | 16 |
| 80204 | B1821BH050C275N | 5305-00-071-2074 | 3 | 20 |
| 80204 | B1821BH050C275N | 5305-00-071-2074 | 36 | 21 |
| 80204 | B1821BH050C275N | 5305-00-071-2074 | 37 | 2 |
| 80204 | B1821BH050C300N | 5305-00-071-2075 | 36 | 9 |
| 80204 | B1821BH050C300N | 5305-00-071-2075 | 37 | 21 |
| 80204 | B1821BH050C300N | 5305-00-071-2075 | 38 | 1 |
| 80204 | B1821BH050C325N | 5305-00-071-2076 | 36 | 8 |

CROSS-REFERENCE INDEXES

| CAGEC | PART NUMBER INDEX | | FIG. | ITEM |
|-------|-------------------|------------------|------|------|
| | PART NUMBER | STOCK NUMBER | | |
| 80204 | B1821BH050C325N | 5305-00-071-2076 | 37 | 15 |
| 80204 | B1821BH050C325N | 5305-00-071-2076 | 45 | 7 |
| 80204 | B1821BH050C350N | 5305-00-071-2077 | 36 | 16 |
| 80204 | B1821BH050C350N | 5305-00-071-2077 | 38 | 6 |
| 80204 | B1821BH050C350N | 5305-00-071-2077 | 39 | 1 |
| 80204 | B1821BH050C375N | 5305-00-071-2078 | 35 | 13 |
| 80204 | B1821BH050C400N | 5305-00-071-2079 | 35 | 24 |
| 80204 | B1821BH050C400N | 5305-00-071-2079 | 36 | 6 |
| 80204 | B1821BH050C400N | 5305-00-071-2079 | 39 | 17 |
| 80204 | B1821BH050C425N | 5305-00-071-1783 | 34 | 14 |
| 80204 | B1821BH050C450N | 5305-00-071-2081 | 34 | 8 |
| 80204 | B1821BH050C450N | 5305-00-071-2081 | 39 | 21 |
| 80204 | B1821BH050C600N | 5305-01-032-2312 | 31 | 20 |
| 80204 | B1821BH056C150N | 5305-00-716-7680 | 34 | 22 |
| 80204 | B1821BH063C125N | 5305-00-724-7219 | 21 | 5 |
| 80204 | B1821BH063C125N | 5305-00-724-7219 | 22 | 19 |
| 80204 | B1821BH063C150N | 5305-00-724-7220 | 16 | 18 |
| 80204 | B1821BH063C150N | 5305-00-724-7220 | 22 | 17 |
| 80204 | B1821BH063C150N | 5305-00-724-7220 | 23 | 13 |
| 80204 | B1821BH063C325N | 5305-00-724-7236 | 34 | 17 |
| 80204 | B1821BH063C450N | 5305-00-724-7264 | 38 | 22 |
| 80204 | B1821BH063C450N | 5305-00-724-7264 | 44 | 1 |
| 80204 | B1821BH063C475N | 5305-00-724-7265 | 44 | 7 |
| 80204 | B1821BH063F500N | 5305-00-726-2567 | 32 | 4 |
| 80204 | B1821BH075C325N | 5305-00-947-4355 | 37 | 12 |
| 80204 | B1821BH075C400N | 5305-00-947-4358 | 35 | 18 |
| 80204 | B1821BH075C400N | 5305-00-947-4358 | 36 | 17 |
| 80204 | B1821BH075C425N | 5305-00-947-4359 | 37 | 9 |
| 80204 | B1821BH075C450N | 5305-00-947-4360 | 37 | 13 |
| 80204 | B1821BH075C450N | 5305-00-947-4360 | 39 | 4 |
| 80204 | B1821BH075C475N | 5305-00-947-4361 | 14 | 1 |
| 80204 | B1821BH075C475N | 5305-00-947-4361 | 19 | 21 |
| 80204 | B1821BH075C475N | 5305-00-947-4361 | 34 | 6 |
| 80204 | B1821BH075C475N | 5305-00-947-4361 | 37 | 19 |
| 80204 | B1821BH075C500N | 5305-00-947-4362 | 14 | 21 |
| 80204 | B1821BH075C550N | 5305-00-947-4363 | 19 | 1 |
| 80204 | B18241B100F | 5310-01-395-8747 | 5 | 10 |
| 53867 | BX129860 | 5330-01-560-1552 | 27 | 3 |
| 53867 | BX2771145 | | 27 | 2 |
| 73821 | C0850-081-2250-M | 5360-01-255-9899 | 41 | 25 |
| 15434 | C2798 | 5315-00-012-0123 | 14 | 12 |
| 78500 | CPL6R50 | 2520-00-352-2168 | 30 | 29 |
| 19207 | CPR104420-1 | 4720-01-058-7213 | BULK | 3 |
| 19207 | CPR104420-1-11IN | | 6 | 11 |
| 19207 | CPR104420-1-11IN | | 10 | 8 |
| 19207 | CPR104420-1-15 | | 27 | 6 |
| 19207 | CPR104420-1-16IN | | 6 | 29 |
| 19207 | CPR104420-1-17 | | 11 | 16 |
| 19207 | CPR104420-1-17 | | 16 | 2 |
| 19207 | CPR104420-1-1IN | | 26 | 4 |

CROSS-REFERENCE INDEXES

| CAGEC | PART NUMBER INDEX | | FIG. | ITEM |
|-------|-------------------|------------------|------|------|
| | PART NUMBER | STOCK NUMBER | | |
| 19207 | CPR104420-1-3IN | | 26 | 2 |
| 19207 | CPR104420-1-41IN | | 10 | 4 |
| 19207 | CPR104420-1-62IN | | 10 | 6 |
| 62161 | D528235-B | 2640-01-457-5552 | 28 | 15 |
| 19207 | D528235-H1 | 2640-01-419-6200 | 28 | 15 |
| 34623 | EC-06008597 | 4710-01-439-8165 | 9 | 14 |
| 34623 | EC12460528B1 | 5340-01-459-9424 | 41 | 12 |
| 34623 | EC12460529B1 | 5340-01-456-3913 | 41 | 4 |
| 34623 | EC12460529B1 | 5340-01-456-3913 | 43 | 8 |
| 12624 | EP-3376 | | BULK | 4 |
| 12624 | EP-3376-13IN | | 42 | 5 |
| 12624 | EP-3376-6.62IN | | 42 | 6 |
| 34623 | EX5025 | 2530-01-473-2724 | 24 | 6 |
| 01276 | FF3323-0706-259 | 4730-01-493-4056 | 33 | 20 |
| 01276 | GG108-NP08-18 | 4730-01-359-2382 | 33 | 14 |
| 01276 | GG308-NP08-18 | 4730-01-358-8538 | 33 | 1 |
| 0ZM57 | H100 | | 39 | 29 |
| 0ZM57 | H133 | | 39 | 13 |
| 0ZM57 | H1593 | | 39 | 25 |
| 0ZM57 | H1594 | | 39 | 27 |
| 6H404 | HUH2601 | | 6 | 5 |
| 81349 | M24243/3-A610 | 5320-00-490-2243 | 45 | 1 |
| 96906 | M45912/3-6FG8C | 5310-00-814-0672 | 14 | 4 |
| 96906 | M45912/3-6FG8C | 5310-00-814-0672 | 19 | 4 |
| 81349 | M45913/1-10CG8C | 5310-00-061-4651 | 34 | 25 |
| 81349 | M45913/1-10CG8C | 5310-00-061-4651 | 38 | 16 |
| 81349 | M45913/1-10CG8C | 5310-00-061-4651 | 44 | 6 |
| 81349 | M45913/1-4CG5C | 5310-00-088-1251 | 30 | 13 |
| 81349 | M45913/1-5FG5C | 5310-00-984-3807 | 20 | 21 |
| 81349 | M45913/3-12CG8C | 5310-00-409-3333 | 14 | 3 |
| 81349 | M45913/3-12CG8C | 5310-00-409-3333 | 19 | 3 |
| 81349 | M45913/3-12CG8C | 5310-00-409-3333 | 34 | 28 |
| 81349 | M45913/3-12CG8C | 5310-00-409-3333 | 35 | 20 |
| 81349 | M45913/3-12CG8C | 5310-00-409-3333 | 37 | 5 |
| 81349 | M45913/3-12CG8C | 5310-00-409-3333 | 39 | 8 |
| 80205 | M45913/3-4CG8C | 5310-00-061-4650 | 1 | 5 |
| 81349 | M45913/3-4CG8C | 5310-00-061-4650 | 3 | 6 |
| 80205 | M45913/3-4CG8C | 5310-00-061-4650 | 4 | 9 |
| 81349 | M45913/3-4CG8C | 5310-00-061-4650 | 9 | 10 |
| 80205 | M45913/3-4CG8C | 5310-00-061-4650 | 30 | 27 |
| 80205 | M45913/3-4CG8C | 5310-00-061-4650 | 43 | 1 |
| 81349 | M45913/3-5CG8C | 5310-00-814-0673 | 24 | 33 |
| 81349 | M45913/3-5CG8C | 5310-00-814-0673 | 41 | 6 |
| 81349 | M45913/3-5CG8C | 5310-00-814-0673 | 43 | 13 |
| 81349 | M45913/3-8CG8Z | 5310-01-501-3086 | 35 | 4 |
| 81349 | M45913/4-4CG8C | 5310-01-510-1237 | 2 | 23 |
| 81349 | M45913/4-4CG8Z | 5310-01-548-1269 | 46 | 5 |
| 81349 | M45913/4-6CG8C | 5310-01-490-4433 | 2 | 10 |
| 81349 | M45913/4-7CG8Z | | 31 | 13 |
| 81349 | M45913/4-8CG8Z | 5310-01-548-1848 | 45 | 2 |

CROSS-REFERENCE INDEXES

| CAGEC | PART NUMBER INDEX | | FIG. | ITEM |
|-------|-------------------|------------------|------|------|
| | PART NUMBER | STOCK NUMBER | | |
| 78222 | M83PAQ2 | | 32 | 1 |
| 96906 | MS16624-1066 | 5325-00-282-1830 | 41 | 24 |
| 96906 | MS16633-1050 | 5325-00-442-5845 | 20 | 22 |
| 80205 | MS21245-8 | 5310-00-449-2376 | 28 | 14 |
| 80205 | MS21333-100 | 5340-00-809-1492 | 9 | 9 |
| 80205 | MS21333-104 | 5340-00-088-1254 | 9 | 24 |
| 80205 | MS21333-104 | 5340-00-088-1254 | 15 | 9 |
| 80205 | MS21333-104 | 5340-00-088-1254 | 17 | 6 |
| 96906 | MS21333-119 | 5340-00-050-9077 | 6 | 24 |
| 80205 | MS21333-121 | 5340-00-954-6014 | 9 | 23 |
| 80205 | MS21333-121 | 5340-00-954-6014 | 24 | 22 |
| 80205 | MS21333-121 | 5340-00-954-6014 | 25 | 2 |
| 80205 | MS21333-124 | 5340-00-854-6730 | 5 | 6 |
| 80205 | MS21333-125 | 5340-00-725-5280 | 10 | 3 |
| 80205 | MS21333-125 | 5340-00-725-5280 | 12 | 7 |
| 80205 | MS21333-128 | 5340-00-702-2848 | 15 | 11 |
| 96906 | MS21333-33 | 5340-00-827-8314 | 25 | 10 |
| 80205 | MS21333-67 | 5340-00-079-7837 | 46 | 2 |
| 80205 | MS21333-98 | 5340-00-809-1490 | 46 | 4 |
| 80205 | MS24665-283 | 5315-00-842-3044 | 20 | 9 |
| 80205 | MS24665-283 | 5315-00-842-3044 | 41 | 14 |
| 80205 | MS24665-355 | 5315-00-012-0123 | 19 | 12 |
| 80205 | MS24665-355 | 5315-00-012-0123 | 31 | 1 |
| 80205 | MS24665-355 | 5315-00-012-0123 | 38 | 13 |
| 80205 | MS24665-513 | 5315-00-239-8032 | 38 | 17 |
| 96906 | MS27183-10 | 5310-00-809-4058 | 2 | 13 |
| 96906 | MS27183-10 | 5310-00-809-4058 | 25 | 16 |
| 96906 | MS27183-10 | 5310-00-809-4058 | 30 | 12 |
| 96906 | MS27183-10 | 5310-00-809-4058 | 43 | 2 |
| 96906 | MS27183-11 | 5310-00-809-3078 | 43 | 4 |
| 96906 | MS27183-12 | 5310-00-081-4219 | 6 | 14 |
| 96906 | MS27183-12 | 5310-00-081-4219 | 41 | 7 |
| 96906 | MS27183-14 | 5310-00-080-6004 | 2 | 7 |
| 96906 | MS27183-14 | 5310-00-080-6004 | 5 | 12 |
| 96906 | MS27183-14 | 5310-00-080-6004 | 6 | 19 |
| 96906 | MS27183-14 | 5310-00-080-6004 | 41 | 11 |
| 96906 | MS27183-15 | 5310-00-809-4061 | 19 | 14 |
| 96906 | MS27183-16 | 5310-00-809-4085 | 14 | 14 |
| 96906 | MS27183-16 | 5310-00-809-4085 | 30 | 16 |
| 96906 | MS27183-20 | 5310-00-068-5285 | 11 | 11 |
| 96906 | MS27183-20 | 5310-00-068-5285 | 34 | 19 |
| 96906 | MS27183-42 | 5310-00-014-5850 | 30 | 20 |
| 96906 | MS27183-42 | 5310-00-014-5850 | 41 | 33 |
| 96906 | MS27183-42 | 5310-00-014-5850 | 43 | 11 |
| 96906 | MS27183-9 | 5310-00-823-8804 | 39 | 7 |
| 81343 | MS28775-223 | 5331-00-171-6649 | 26 | 7 |
| 96906 | MS3367-1-0 | 5975-00-984-6582 | 46 | 6 |
| 96906 | MS3367-2-0 | 5975-00-899-4606 | 33 | 12 |
| 96906 | MS3367-3-0 | 5975-00-985-6630 | 1 | 19 |
| 96906 | MS3367-3-0 | 5975-00-985-6630 | 4 | 2 |

CROSS-REFERENCE INDEXES

| CAGEC | PART NUMBER INDEX | | FIG. | ITEM |
|-------|-------------------|------------------|------|------|
| | PART NUMBER | STOCK NUMBER | | |
| 96906 | MS3367-3-0 | 5975-00-985-6630 | 10 | 7 |
| 80205 | MS35190-290 | 5305-00-954-3937 | 1 | 2 |
| 80205 | MS35333-44 | 5310-00-194-1483 | 39 | 19 |
| 80205 | MS35338-145 | 5310-00-937-0453 | 1 | 22 |
| 80205 | MS35338-145 | 5310-00-937-0453 | 32 | 3 |
| 80205 | MS35338-44 | 5310-00-582-5965 | 2 | 12 |
| 80205 | MS35338-44 | 5310-00-582-5965 | 3 | 15 |
| 80205 | MS35338-44 | 5310-00-582-5965 | 7 | 2 |
| 80205 | MS35338-44 | 5310-00-582-5965 | 24 | 9 |
| 80205 | MS35338-44 | 5310-00-582-5965 | 41 | 19 |
| 80205 | MS35338-44 | 5310-00-582-5965 | 42 | 2 |
| 80205 | MS35338-44 | 5310-00-582-5965 | 45 | 11 |
| 80205 | MS35338-45 | 5310-00-407-9566 | 2 | 15 |
| 80205 | MS35338-45 | 5310-00-407-9566 | 6 | 13 |
| 80205 | MS35338-46 | 5310-00-004-5033 | 2 | 27 |
| 80205 | MS35338-46 | 5310-00-004-5033 | 3 | 18 |
| 80205 | MS35338-46 | 5310-00-004-5033 | 6 | 18 |
| 80205 | MS35338-46 | 5310-00-004-5033 | 9 | 22 |
| 80205 | MS35338-46 | 5310-00-004-5033 | 12 | 9 |
| 80205 | MS35338-46 | 5310-00-004-5033 | 26 | 10 |
| 80205 | MS35338-46 | 5310-00-004-5033 | 30 | 2 |
| 80205 | MS35338-48 | 5310-00-584-5272 | 16 | 5 |
| 96906 | MS35338-67 | 5310-00-011-6121 | 11 | 7 |
| 96906 | MS35340-43 | 5310-00-721-7809 | 9 | 26 |
| 80205 | MS35649-202 | 5310-00-934-9758 | 9 | 25 |
| 80205 | MS35649-205B | 5310-00-934-9764 | 30 | 19 |
| 96906 | MS35692-54 | 5310-00-850-7004 | 14 | 10 |
| 96906 | MS35692-54 | 5310-00-850-7004 | 14 | 17 |
| 96906 | MS35692-54 | 5310-00-850-7004 | 19 | 10 |
| 96906 | MS35692-54 | 5310-00-850-7004 | 19 | 17 |
| 96906 | MS35692-54 | 5310-00-850-7004 | 38 | 14 |
| 96906 | MS35692-62 | 5310-00-850-6993 | 31 | 3 |
| 96906 | MS35692-62 | 5310-00-850-6993 | 31 | 8 |
| 96906 | MS35692-62 | 5310-00-850-6993 | 38 | 19 |
| 96906 | MS35810-4 | 5315-00-815-8840 | 20 | 7 |
| 96906 | MS51471-01 | 5310-01-272-9981 | 13 | 2 |
| 96906 | MS51525-A6 | 4730-00-491-9576 | 6 | 10 |
| 96906 | MS51849-55 | 5305-00-115-9934 | 41 | 29 |
| 96906 | MS51849-74 | 5305-00-470-3321 | 46 | 8 |
| 96906 | MS51849-75 | 5305-01-006-2053 | 9 | 19 |
| 96906 | MS51849-76 | 5305-00-240-0194 | 30 | 22 |
| 96906 | MS51849-76 | 5305-00-240-0194 | 41 | 5 |
| 96906 | MS51849-76 | 5305-00-240-0194 | 43 | 7 |
| 96906 | MS51851-85 | 5305-00-191-3640 | 15 | 17 |
| 96906 | MS51943-35 | 5310-00-935-9021 | 3 | 9 |
| 96906 | MS51943-35 | 5310-00-935-9021 | 26 | 12 |
| 96906 | MS51943-35 | 5310-00-935-9021 | 27 | 5 |
| 96906 | MS51943-35 | 5310-00-935-9021 | 30 | 1 |
| 96906 | MS51943-35 | 5310-00-935-9021 | 36 | 1 |
| 96906 | MS51943-35 | 5310-00-935-9021 | 39 | 9 |

CROSS-REFERENCE INDEXES

| CAGEC | PART NUMBER INDEX | | FIG. | ITEM |
|-------|-----------------------------|------------------|------|------|
| | PART NUMBER | STOCK NUMBER | | |
| 96906 | MS51943-35 | 5310-00-935-9021 | 41 | 10 |
| 96906 | MS51943-39 | 5310-00-488-3889 | 16 | 8 |
| 96906 | MS51943-39 | 5310-00-488-3889 | 16 | 14 |
| 96906 | MS51943-39 | 5310-00-488-3889 | 22 | 14 |
| 96906 | MS51943-39 | 5310-00-488-3889 | 31 | 22 |
| 96906 | MS51943-39 | 5310-00-488-3889 | 34 | 9 |
| 96906 | MS51943-39 | 5310-00-488-3889 | 35 | 12 |
| 96906 | MS51943-39 | 5310-00-488-3889 | 36 | 12 |
| 96906 | MS51943-39 | 5310-00-488-3889 | 37 | 4 |
| 96906 | MS51943-39 | 5310-00-488-3889 | 38 | 5 |
| 96906 | MS51943-39 | 5310-00-488-3889 | 39 | 23 |
| 96906 | MS51967-3 | 5310-00-905-0762 | 17 | 8 |
| 96906 | MS51967-6 | 5310-00-931-8167 | 33 | 7 |
| 96906 | MS51967-9 | 5310-00-761-0654 | 12 | 10 |
| 96906 | MS51967-9 | 5310-00-761-0654 | 36 | 25 |
| 96906 | MS51968-6 | 5310-00-905-4600 | 20 | 11 |
| 80205 | MS51975-8 | 5305-00-914-3818 | 1 | 25 |
| 96906 | MS51988-11 | 5310-00-849-3589 | 3 | 24 |
| 96906 | MS51988-7 | 5310-00-930-8214 | 41 | 9 |
| 96906 | MS51988-8 | 5310-00-447-8774 | 11 | 1 |
| 96906 | MS521301A203R | 4720-00-491-0102 | BULK | 5 |
| 80205 | MS90725-34 | 5306-00-225-8499 | 41 | 26 |
| 1PUD1 | NL-10 | 5310-01-457-3292 | 22 | 2 |
| 1PUD1 | NL-10 | 5310-01-457-3292 | 23 | 2 |
| 9G287 | P-050 | 2530-01-261-6844 | 28 | 16 |
| 9G287 | P-100 | 2530-00-848-4581 | 28 | 16 |
| 9G287 | P-150 | 2530-01-261-6845 | 28 | 16 |
| 9G287 | P-200 | 2530-01-261-6846 | 28 | 16 |
| 9G287 | P-250 | 2530-01-262-8646 | 28 | 16 |
| 9G287 | P-400 | 2530-01-261-8013 | 28 | 16 |
| 9G287 | P-500 | 2530-01-262-8647 | 28 | 16 |
| 9G287 | P-550 | 2530-01-263-2268 | 28 | 16 |
| 06641 | PTL21-C76 | 5975-01-517-9077 | 10 | 1 |
| 34623 | RCSK18136 | 4820-01-456-0168 | 24 | 3 |
| 34623 | RCSK19805 | 5340-01-538-5849 | 45 | 6 |
| 34623 | RCSK23646 | 4720-01-558-7665 | 33 | 19 |
| 81343 | SAE J512 3-3-3 0 40401BA | 4730-00-287-1706 | 24 | 25 |
| 81343 | SAE-20R1ECLTS-A- 25XR | 4720-00-401-9299 | BULK | 6 |
| 63477 | SE639 | | 31 | 10 |
| 63477 | SE640 | | 31 | 16 |
| 01212 | SE80271 | | 31 | 5 |
| 63477 | SE80289 | | 31 | 2 |
| 63477 | SE80886 | | 31 | 15 |
| 0ZM57 | ST019-01P | | 39 | 18 |
| 0ZM57 | ST021-01P | | 39 | 30 |
| 0ZM57 | ST023-02P | | 39 | 11 |
| 0ZM57 | STA001-05P | | 39 | 15 |
| 0ZM57 | STA002-02P | 3010-01-542-8199 | 39 | 5 |

CROSS-REFERENCE INDEXES

| CAGEC | PART NUMBER | PART NUMBER INDEX | | FIG. | ITEM |
|-------|-------------|-------------------|------------------|------|------|
| | | | STOCK NUMBER | | |
| 0ZM57 | STA003-04P | | | 39 | 26 |
| 0ZM57 | STA005-05P | | | 39 | 22 |
| 0ZM57 | STA007-05 | | | 39 | KIT |
| 0ZM57 | STA010-01P | | 5120-01-543-5919 | 39 | 6 |
| 76599 | TSS28S30 | | | 4 | 1 |
| 76599 | TSS32S30 | | | 4 | 5 |
| 47NR0 | X21678 | | | 1 | 9 |
| 41885 | X91430 | | 5306-01-417-2467 | 28 | 3 |
| 04XS7 | Z-160-9535 | | | 22 | 3 |
| 04XS7 | Z-160-9535 | | | 23 | 3 |
| 04XS7 | Z-250-9941 | | | 23 | 14 |
| 04XS7 | Z-250-9942 | | | 23 | 14 |
| 04XS7 | Z-250-9943 | | | 22 | 4 |
| 04XS7 | Z-250-9944 | | | 22 | 4 |

APPENDIX F

WIRING DIAGRAMS AND SCHEMATIC

F-1. GENERAL

The following appendix includes functional flow and wiring diagram foldout pages needed to maintain the M1151A1, M1152A1, and M1165A1 vehicles with serial numbers 300000 and above.

F-2. WIRING DIAGRAM AND SCHEMATIC INDEX

| FIGURE NO. | TITLES | PAGE NO. |
|---------------|---|---------------|
| FO-4.1. | Cooling Functional Flow and Location of Parts Diagrams (Serial Numbers 300000 and Above) (located at back of manual) | FP - 1 |
| FO-12.1. | Brakes Functional Flow and Location of Parts Diagrams (Serial Numbers 300000 and Above) (located at back of manual) | FP - 3 |
| FO-13.1. | Steering Functional Flow and Location of Parts Diagrams (Serial Numbers 300000 and Above) (located at back of manual) | FP - 5 |
| FO-14.1. | Drivetrain Functional Flow and Location of Parts Diagram (Serial Numbers 300000 and Above) (located at back of manual) | FP - 7 |
| FO-16. | Electronic Speedometer Wiring Chart (Serial Numbers 300000 and Above) (located at back of manual) | FP - 9 |

By Order of the Secretary of the Army:

GEORGE W. CASEY, JR.
General, United States Army
Chief of Staff

Official:



JOYCE E. MORROW
Administrative Assistant to the
Secretary of the Army
0810804

By Order of the Marine Corps:

THOMAS H. MILLER
Program Manager,
Motor Transport (PMM151)
Marine Corps Systems Command

Distribution:

To be distributed in accordance with the Initial Distribution Number (IDN) 344913 requirements for TB 9-2320-335-13&P.

| | | |
|---|--|--|
| RECOMMENDED CHANGES TO PUBLICATIONS AND BLANK FORMS For use of this form, see AR 25-30; the proponent agency is ODISC4. | Use Part II (reverse) for Repair Parts and Special Tools Lists (RPSTL) and Supply Catalogs/Supply Manuals (SC/SM). | DATE: <p style="text-align: center;">5 Dec. 2005</p> |
|---|--|--|

| | |
|---|--|
| TO: (Forward to proponent of publication or form) (include ZIP code) AMSTA-LC-LMPP/Tech Pubs, TACOM-RI 1 Rock Island Arsenal Rock Island, IL 61299-7630 | FROM: (Activity and location) (include ZIP code) <p style="text-align: center;">Co. B, 1st BN, 2nd Brigade Ft. Hood, TX 76445</p> |
|---|--|

PART I - ALL PUBLICATIONS (EXCEPT RPSTL AND SC/SM) AND BLANK FORMS

| | | |
|--|--|--|
| PUBLICATION/FORM NUMBER <p style="text-align: center;">TB 9-2320-335-13&P</p> | DATE <p style="text-align: center;">30 MAY 2008</p> | TITLE <p style="text-align: center;">TECHNICAL BULLETIN INSTALLATION INSTRUCTIONS</p> |
|--|--|--|

| ITEM NO. | PAGE NO. | PARA-GRAPH | LINE NO.* | FIGURE NO. | TABLE NO. | RECOMMENDED CHANGES AND REASON <i>(Provide exact wording of recommended changes, if possible)</i> |
|----------|-------------|------------|-----------|-------------|-----------|--|
| 1 | 5-15 | | | 5-20 | | <p>Capscrew part number should be B1821BH031F100N (callout #4)</p> |

SAMPLE

**Reference to line numbers within the paragraph or subparagraph.*

| | | |
|---|---|---|
| TYPED NAME, GRADE, OR TITLE <p style="text-align: center;">Pat Smith</p> | TELEPHONE EXCHANGE/AUTOVON, PLUS EXTENSION <p style="text-align: center;">AV272-4162</p> | SIGNATURE <p style="text-align: center;"><i>Pat Smith</i></p> |
|---|---|---|

| | | |
|---|--|--------------|
| TO: <i>(Forward direct to addressee listed in publication)</i> AMSTA-LC-LMPP/Tech Pubs, TACOM-RI 1 Rock Island Arsenal Rock Island, IL 61299-7630 | FROM: <i>(Activity and location) (include ZIP code)</i> | DATE: |
|---|--|--------------|

PART II - REPAIR PARTS AND SPECIAL TOOLS LISTS AND SUPPLY CATALOGS/SUPPLY MANUALS

| | | |
|--|----------------------------|---|
| PUBLICATION/FORM NUMBER TB 9-2320-335-13&P | DATE 30 MAY 2008 | TITLE TECHNICAL BULLETIN INSTALLATION INSTRUCTIONS |
|--|----------------------------|---|

| PAGE NO. | COLM NO. | LINE NO. | NATIONAL STOCK NUMBER | REFERENCE NO. | FIGURE NO. | ITEM NO. | TOTAL NO. OF MAJOR ITEMS SUPPORTED | RECOMMENDED ACTION |
|----------|----------|----------|-----------------------|---------------|------------|----------|------------------------------------|--------------------|
|----------|----------|----------|-----------------------|---------------|------------|----------|------------------------------------|--------------------|

SAMPLE

PART III - REMARKS *(Any general remarks or recommendations, or suggestions for improvement of publications and blank forms. Additional blank sheets may be used if more space is needed.)*

| |
|--|
| |
|--|

| | | |
|------------------------------------|---|------------------|
| TYPED NAME, GRADE, OR TITLE | TELEPHONE EXCHANGE/AUTOVON, PLUS EXTENSION | SIGNATURE |
|------------------------------------|---|------------------|

| | | |
|---|--|--------------|
| TO: <i>(Forward direct to addressee listed in publication)</i> AMSTA-LC-LMPP/Tech Pubs, TACOM-RI 1 Rock Island Arsenal Rock Island, IL 61299-7630 | FROM: <i>(Activity and location) (include ZIP code)</i> | DATE: |
|---|--|--------------|

PART II - REPAIR PARTS AND SPECIAL TOOLS LISTS AND SUPPLY CATALOGS/SUPPLY MANUALS

| | | |
|--|----------------------------|---|
| PUBLICATION/FORM NUMBER TB 9-2320-335-13&P | DATE 30 MAY 2008 | TITLE TECHNICAL BULLETIN INSTALLATION INSTRUCTIONS |
|--|----------------------------|---|

| PAGE NO. | COLM NO. | LINE NO. | NATIONAL STOCK NUMBER | REFERENCE NO. | FIGURE NO. | ITEM NO. | TOTAL NO. OF MAJOR ITEMS SUPPORTED | RECOMMENDED ACTION |
|----------|----------|----------|-----------------------|---------------|------------|----------|------------------------------------|--------------------|
| | | | | | | | | |

PART III - REMARKS *(Any general remarks or recommendations, or suggestions for improvement of publications and blank forms. Additional blank sheets may be used if more space is needed.)*

| |
|--|
| |
|--|

| | | |
|------------------------------------|---|------------------|
| TYPED NAME, GRADE, OR TITLE | TELEPHONE EXCHANGE/AUTOVON, PLUS EXTENSION | SIGNATURE |
| | | |

| | | |
|---|--|--------------|
| TO: <i>(Forward direct to addressee listed in publication)</i> AMSTA-LC-LMPP/Tech Pubs, TACOM-RI 1 Rock Island Arsenal Rock Island, IL 61299-7630 | FROM: <i>(Activity and location) (include ZIP code)</i> | DATE: |
|---|--|--------------|

PART II - REPAIR PARTS AND SPECIAL TOOLS LISTS AND SUPPLY CATALOGS/SUPPLY MANUALS

| | | |
|--|----------------------------|---|
| PUBLICATION/FORM NUMBER TB 9-2320-335-13&P | DATE 30 MAY 2008 | TITLE TECHNICAL BULLETIN INSTALLATION INSTRUCTIONS |
|--|----------------------------|---|

| PAGE NO. | COLM NO. | LINE NO. | NATIONAL STOCK NUMBER | REFERENCE NO. | FIGURE NO. | ITEM NO. | TOTAL NO. OF MAJOR ITEMS SUPPORTED | RECOMMENDED ACTION |
|----------|----------|----------|-----------------------|---------------|------------|----------|------------------------------------|--------------------|
| | | | | | | | | |

PART III - REMARKS *(Any general remarks or recommendations, or suggestions for improvement of publications and blank forms. Additional blank sheets may be used if more space is needed.)*

| |
|--|
| |
|--|

| | | |
|------------------------------------|---|------------------|
| TYPED NAME, GRADE, OR TITLE | TELEPHONE EXCHANGE/AUTOVON, PLUS EXTENSION | SIGNATURE |
| | | |

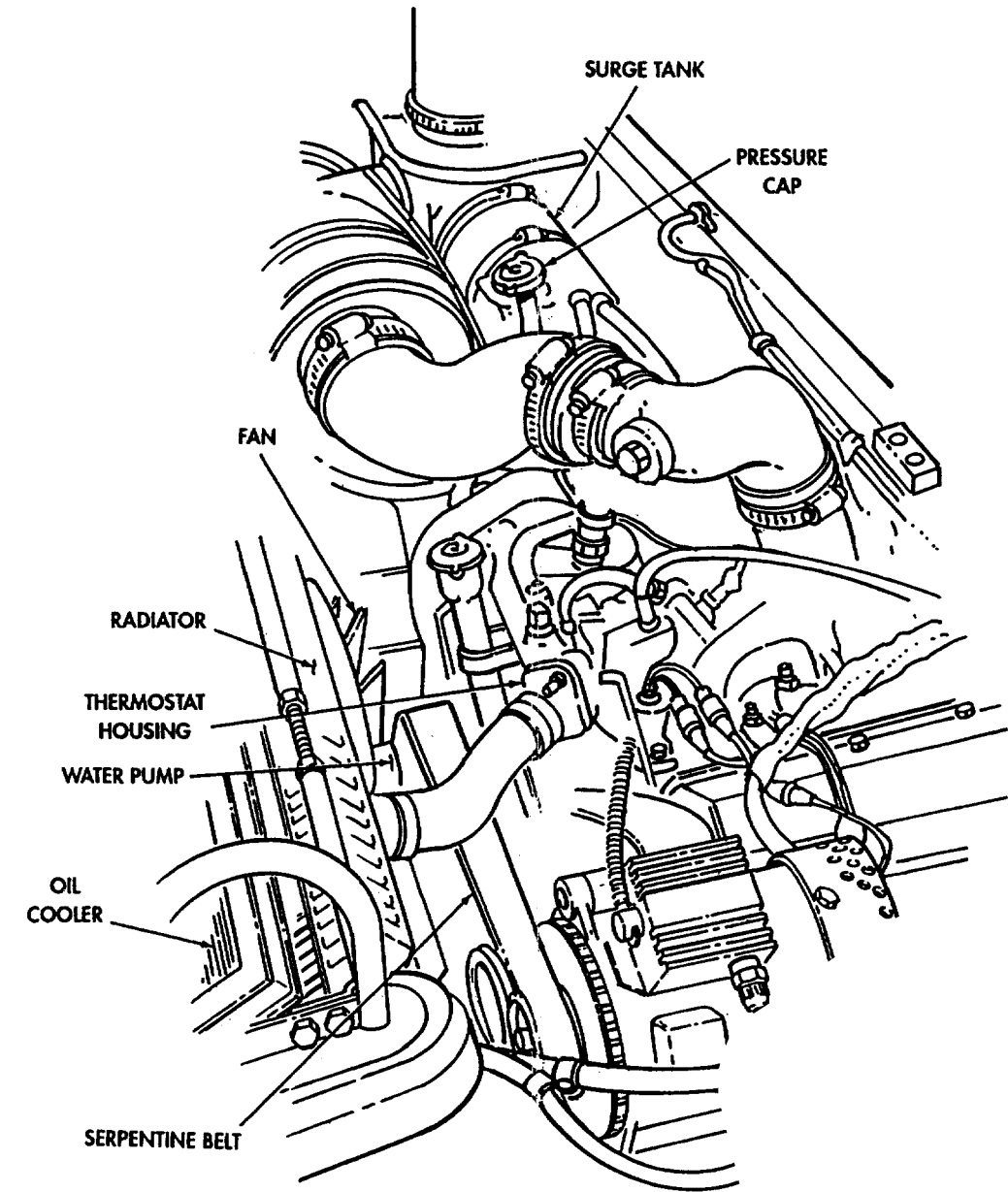
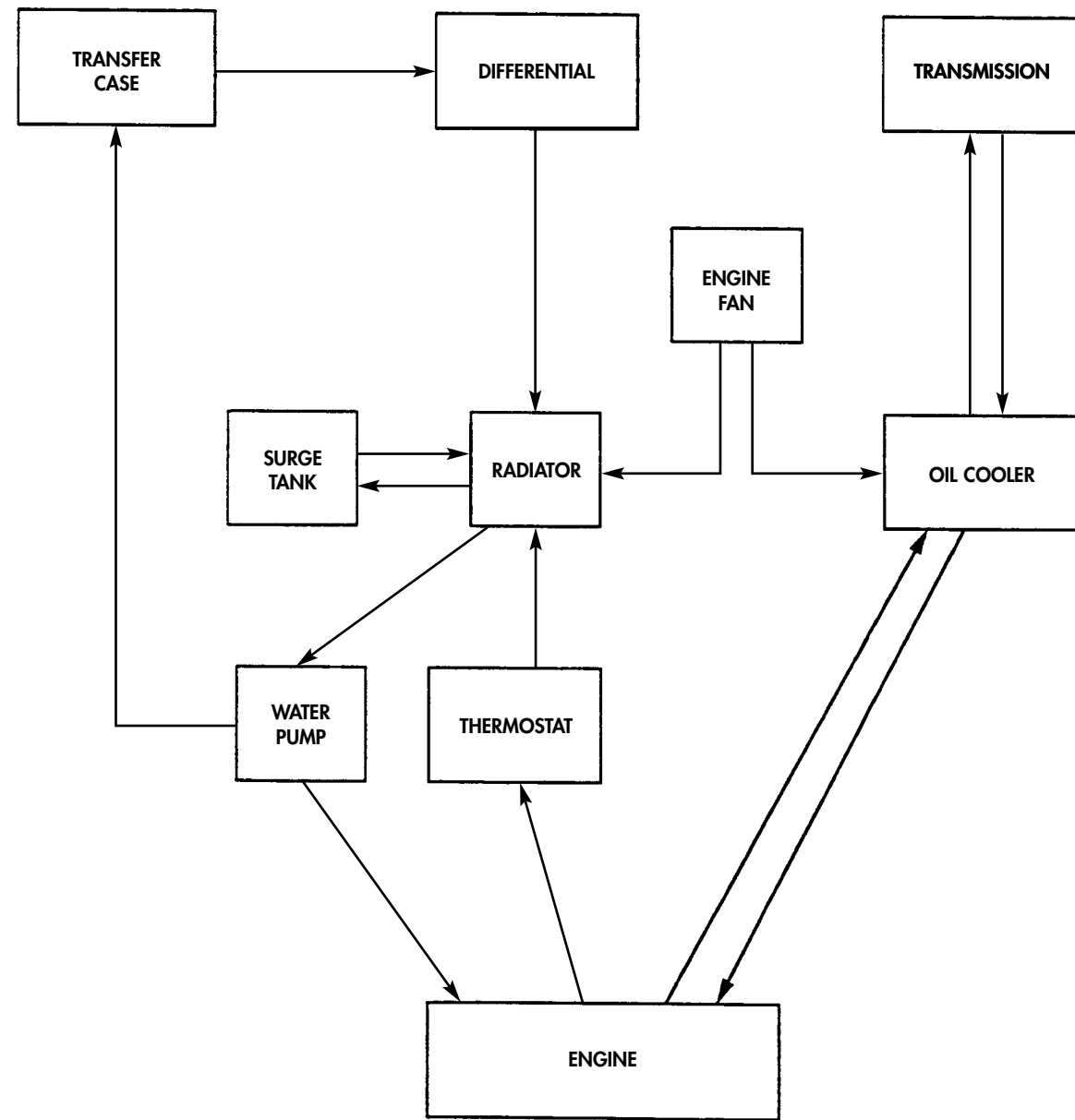

FO-4.1 Cooling Functional Flow and Location of Parts Diagrams (Serial Numbers 300000 and Above)

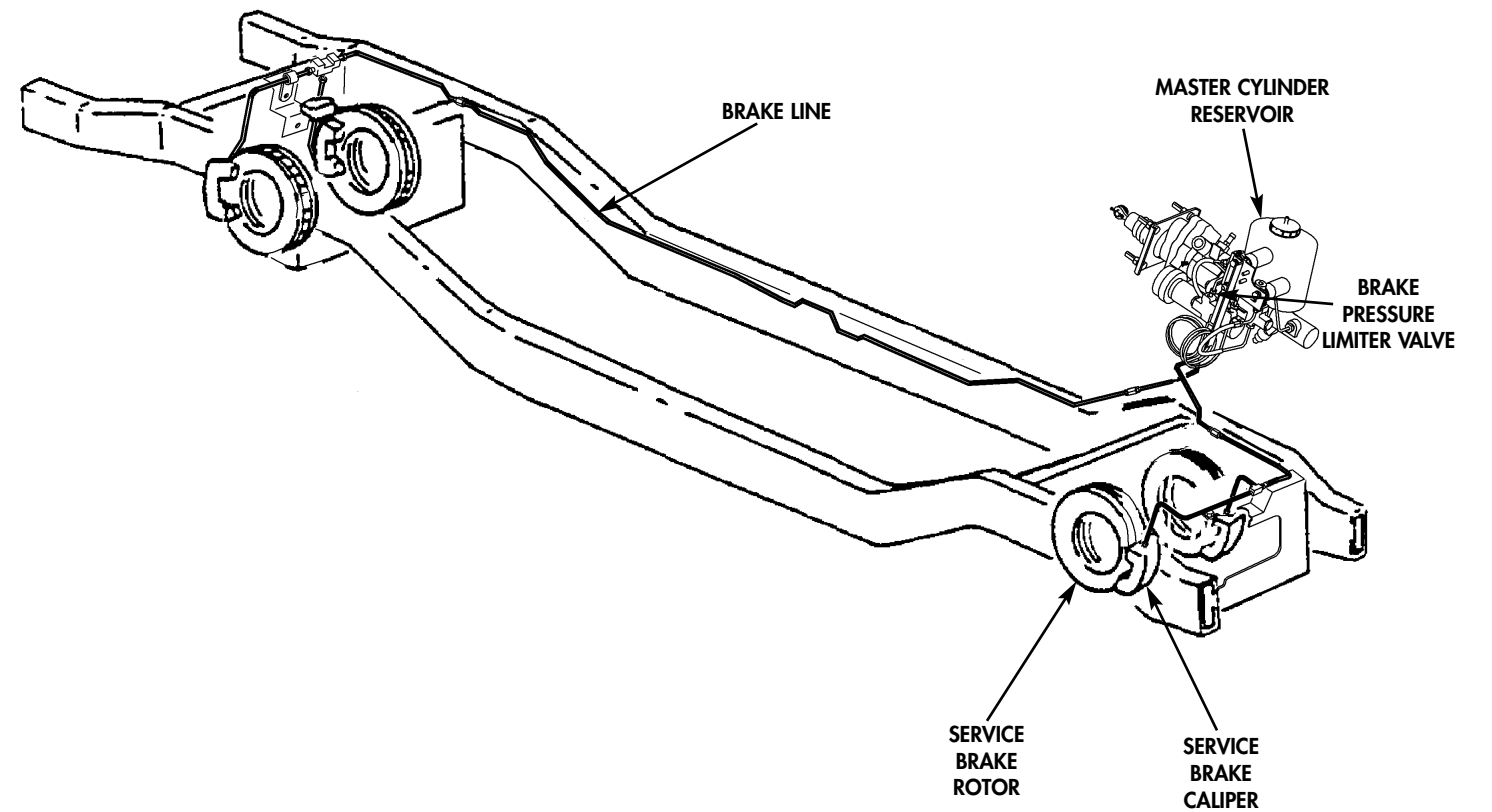
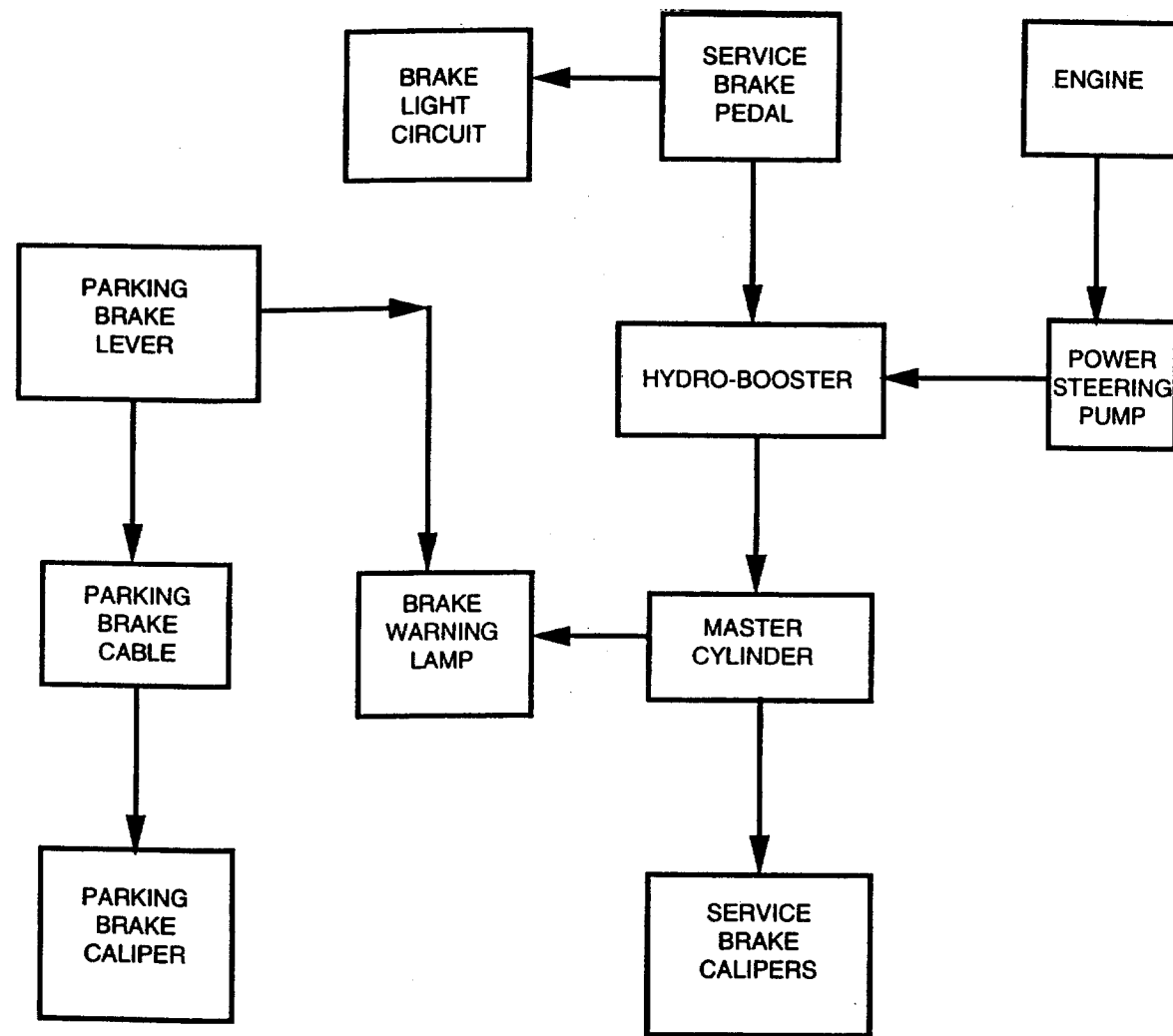

FO-12.1 Brakes Functional Flow and Location of Parts Diagrams (Serial Numbers 300000 and Above)

MECHANICAL SYSTEM

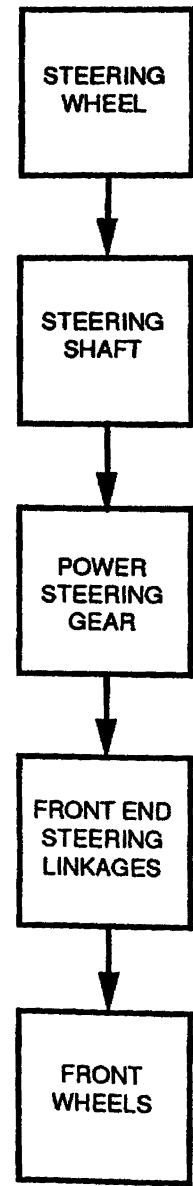

HYDRAULIC SYSTEM

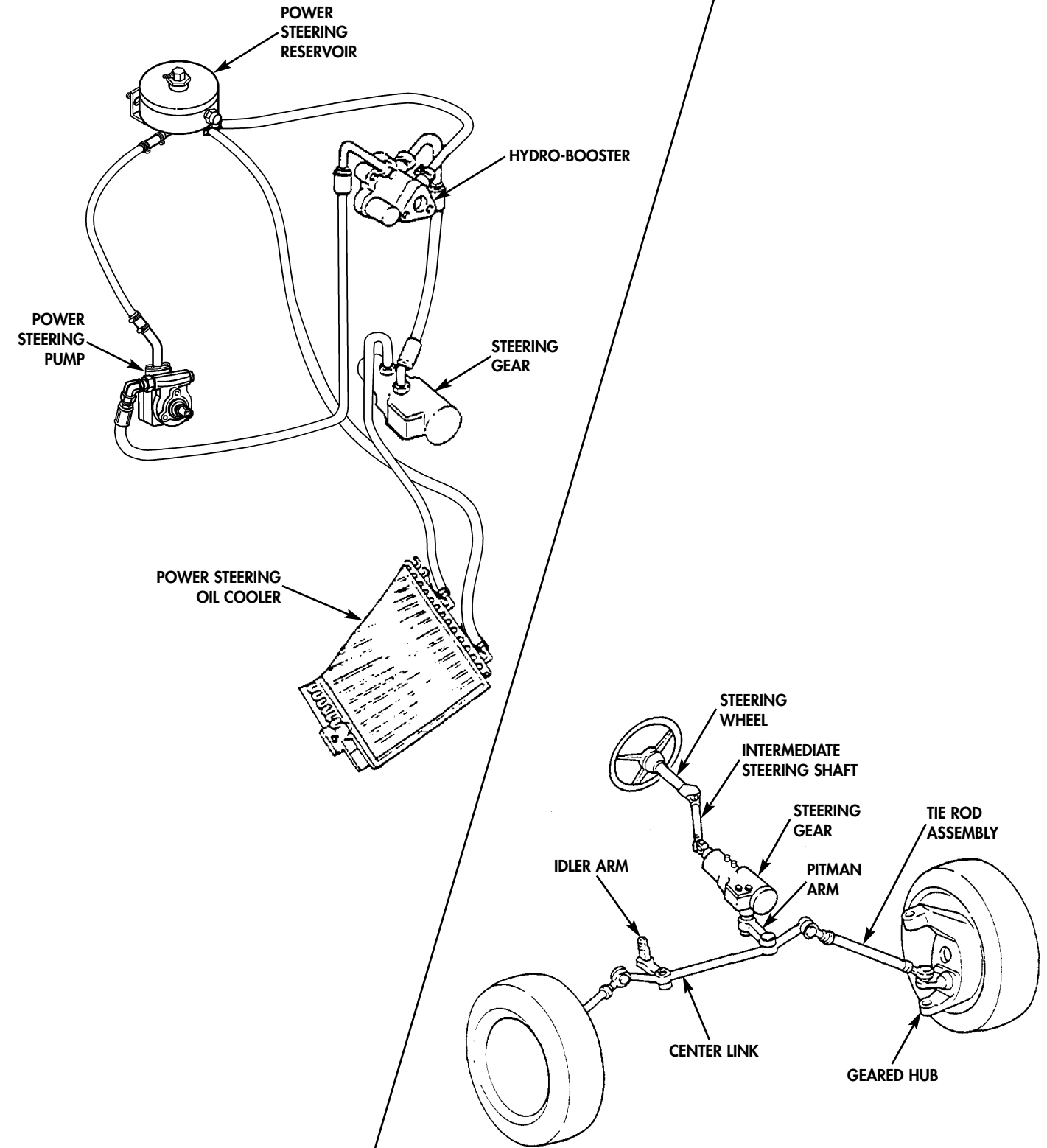
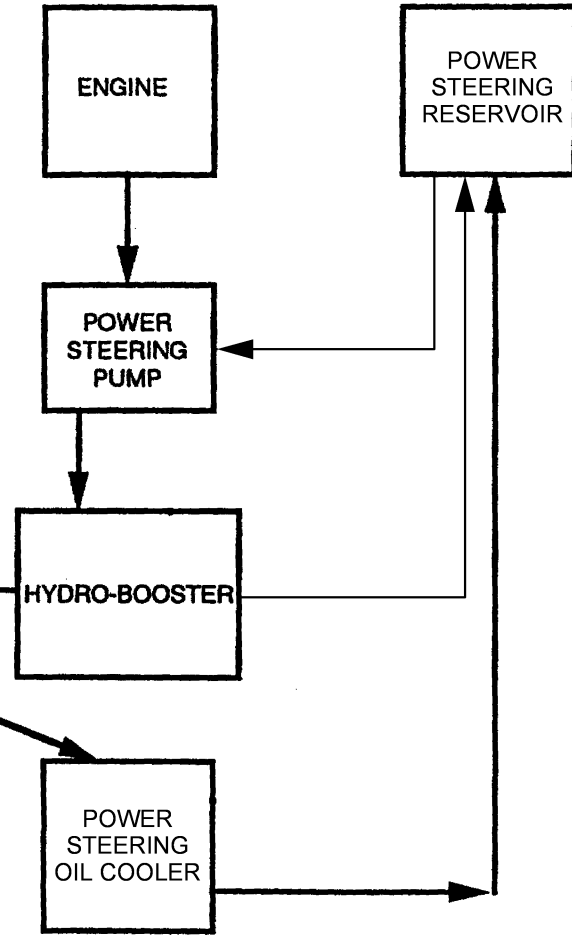

FO-13.1 Steering functional flow and Location of Parts Diagrams (Serial Numbers 300000 and Above)

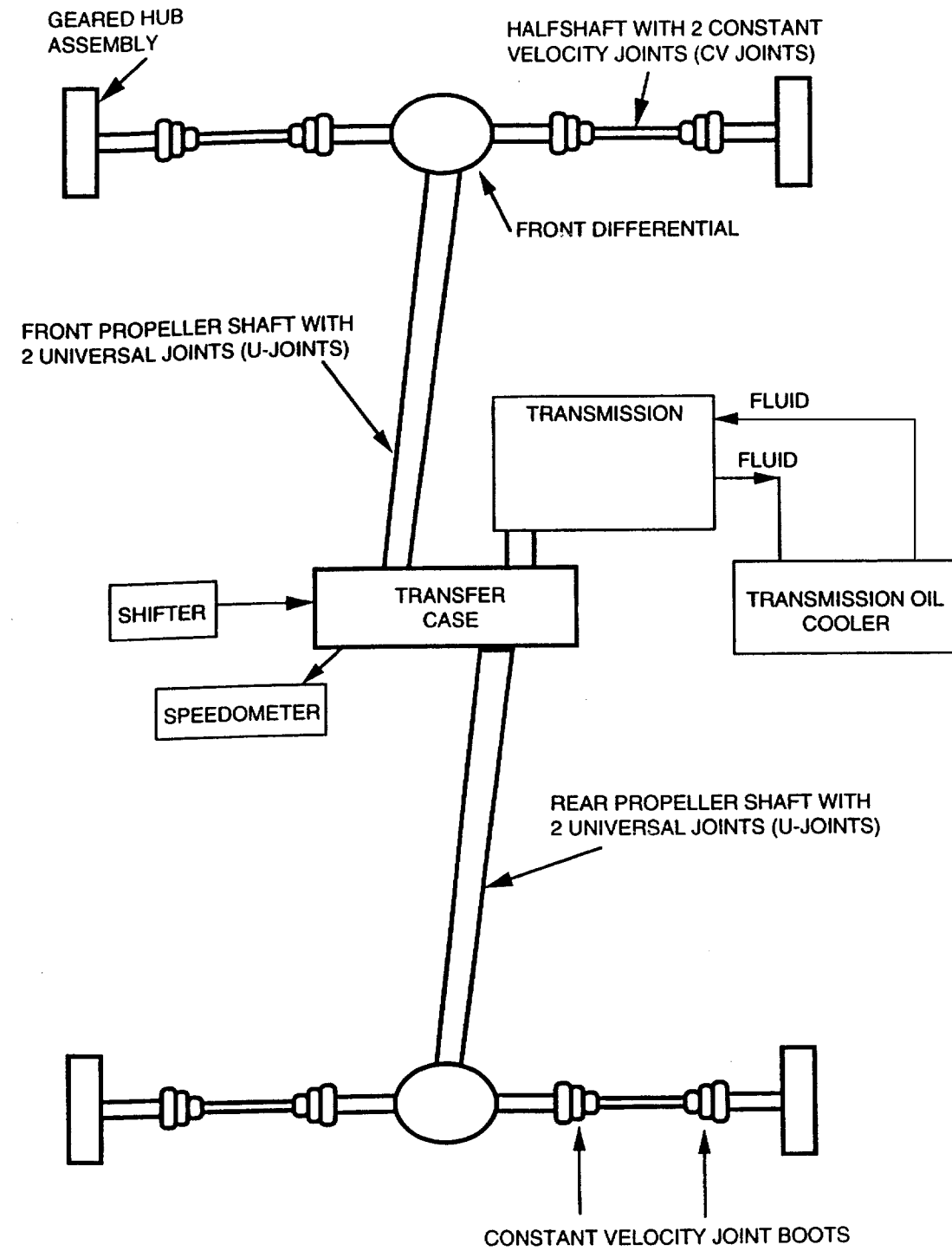

NOT APPLICABLE TO THIS SYSTEM

FO-14.1 Drivetrain Functional Flow and Location of Parts Diagram (Serial Numbers 300000 and Above)

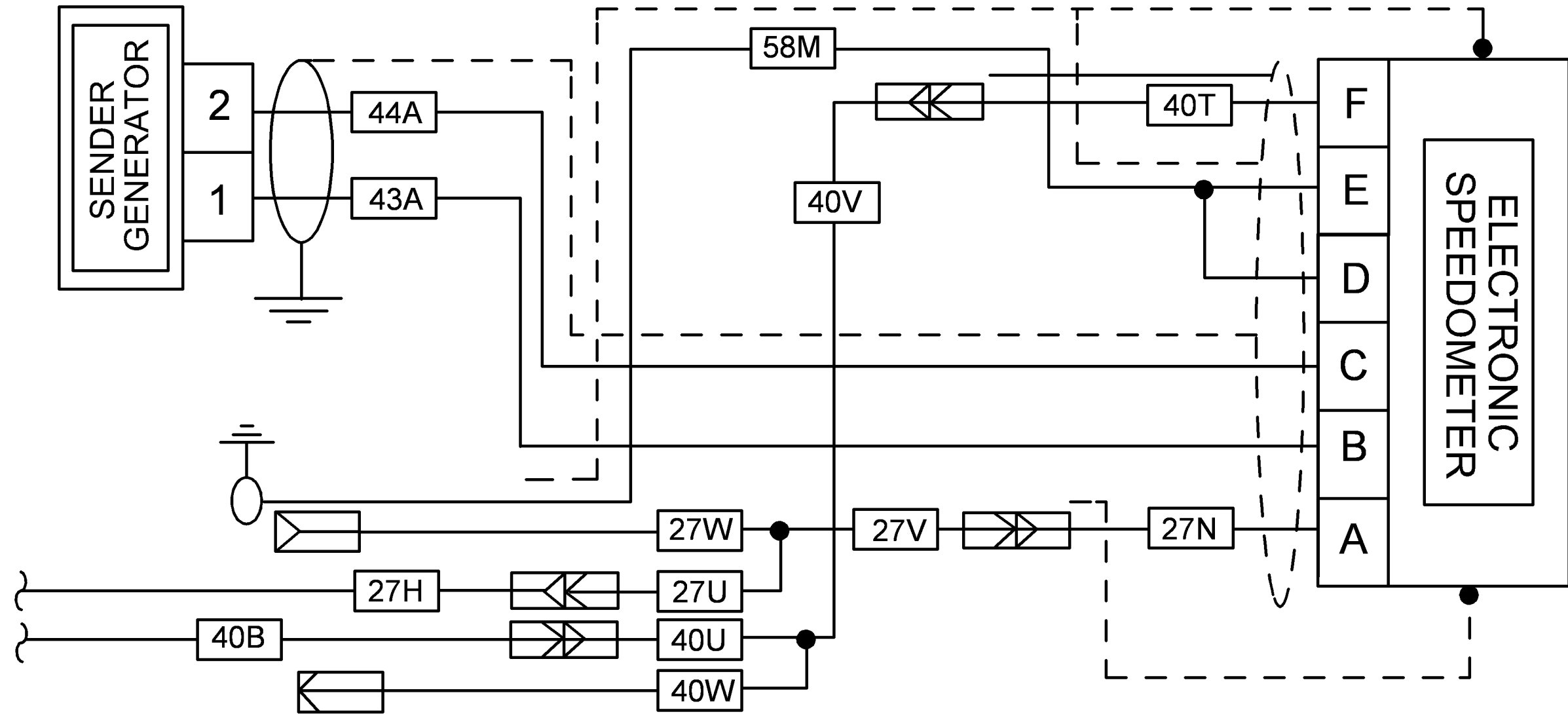

FO-16 Electronic Speedometer Wiring Chart

THE METRIC SYSTEM AND EQUIVALENTS

LINEAR MEASURE

- 1 Centimeter = 10 Millimeters = 0.01 Meters = 0.3937 Inches
- 1 Meter = 100 Centimeters = 1,000 Millimeters = 39.37 Inches
- 1 Kilometer = 1,000 Meters = 0.621 Miles

SQUARE MEASURE

- 1 Sq Centimeter = 100 Sq Millimeters = 0.155 Sq Inches
- 1 Sq Meter = 10,000 Sq Centimeters = 10.76 Sq Feet
- 1 Sq Kilometer = 1,000,000 Sq Meters = 0.386 Sq Miles

CUBIC MEASURE

- 1 Cu Centimeter = 1,000 Cu Millimeters = 0.06 Cu Inches
- 1 Cu Meter = 1,000,000 Cu Centimeters = 35.31 Cu Feet

LIQUID MEASURE

- 1 Milliliter = 0.001 Liters = 0.0338 Fluid Ounces
- 1 Liter = 1,000 Milliliters = 33.82 Fluid Ounces

TEMPERATURE

- Degrees Fahrenheit (F) = $^{\circ}\text{C} \cdot 9 \div 5 + 32$
- Degrees Celsius (C) = $\text{F}^{\circ} - 32 \cdot 5 \div 9$
- 212° Fahrenheit is equivalent to 100° Celsius
- 90° Fahrenheit is equivalent to 32.2° Celsius
- 32° Fahrenheit is equivalent to 0° Celsius

WEIGHTS

- 1 Gram = 0.001 Kilograms = 1,000 Milligrams = 0.035 Ounces
- 1 Kilogram = 1,000 Grams = 2.2 Lb
- 1 Metric Ton = 1,000 Kilograms = 1 Megagram = 1.1 Short Tons

APPROXIMATE CONVERSION FACTORS

| TO CHANGE | TO | MULTIPLY BY |
|------------------------|------------------------|-------------|
| Inches | Millimeters | 25.4 |
| Inches | Centimeters | 2.540 |
| Feet | Meters | 0.305 |
| Yards | Meters | 0.914 |
| Miles | Kilometers | 1.609 |
| Square Inches | Square Centimeters | 6.451 |
| Square Feet | Square Meters | 0.093 |
| Square Yards | Square Meters | 0.836 |
| Square Miles | Square Kilometers | 2.590 |
| Acres | Square Hectometers | 0.405 |
| Cubic Feet | Cubic Meters | 0.028 |
| Cubic Yards | Cubic Meters | 0.765 |
| Fluid Ounces | Milliliters | 29.573 |
| Pints | Liters | 0.473 |
| Quarts | Liters | 0.946 |
| Gallons | Liters | 3.785 |
| Ounces | Grams | 28.349 |
| Pounds | Kilograms | 0.4536 |
| Short Tons | Metric Tons | 0.907 |
| Pound-Feet | Newton-Meters | 1.356 |
| Pounds Per Square Inch | Kilopascals | 6.895 |
| Miles Per Gallon | Kilometers Per Liter | 0.425 |
| Miles Per Hour | Kilometers Per Hour | 1.609 |
| | | |
| TO CHANGE | TO | MULTIPLY BY |
| Millimeters | Inches | 0.03937 |
| Centimeters | Inches | 0.3937 |
| Meters | Feet | 3.280 |
| Meters | Yards | 1.094 |
| Kilometers | Miles | 0.621 |
| Square Centimeters | Square Inches | 0.155 |
| Square Meters | Square Feet | 10.764 |
| Square Meters | Square Yards | 1.196 |
| Square Kilometers | Square Miles | 0.386 |
| Square Hectometers | Acres | 2.471 |
| Cubic Meters | Cubic Feet | 35.315 |
| Cubic Meters | Cubic Yards | 1.308 |
| Milliliters | Fluid Ounces | 0.034 |
| Liters | Pints | 2.113 |
| Liters | Quarts | 1.057 |
| Liters | Gallons | 0.264 |
| Grams | Ounces | 0.035 |
| Kilograms | Pounds | 2.2046 |
| Metric Tons | Short Tons | 1.102 |
| Newton-Meters | Pound-Feet | 0.738 |
| Kilopascals | Pounds Per Square Inch | 0.145 |
| Kilometers Per Liter | Miles Per Gallon | 2.354 |
| Kilometers Per Hour | Miles Per Hour | 0.621 |

